ST. LOUIS POST-DISPATCH

WE DO OUR PART

Sunday Post-Dispatch 92 Pages Today

Section	Pages	Section	Pages
First (News, Financial, Automobile)	14	Seventh (Editorial, Drama)	4
Second (Sport, Radio)	6	Rotogravure	8
Third (Real Estate)	14	Rotogravure (Municipal Opera)	12
Fourth (Wants)	6	Magazine	6
Fifth (Society)	8	Comics	8
Sixth	4		

VOL 86. No. 264. PART ONE. ST. LOUIS, SUNDAY MORNING, MAY 27, 1934. PAGES 1—14A ★★★★★ PRICE 10 CENTS.

JUDGE LINDLEY DEFENDS ACTS AT PRIVATE HEARING

Before House Judiciary Committee He Testifies About Insull Receivership.

SAMUEL ETTELSON BRINGS COMPLAINT

No Announcement Made Concerning Evidence Given Except That It Was "Delicate Matter."

By the Associated Press.

WASHINGTON, May 26.—The House Judiciary Committee today heard testimony by Federal Judge Walter C. Lindley of Danville, Ill., and Samuel Ettelson of Chicago in its consideration of the McKeown subcommittee report on an inquiry into bankruptcy administration in Federal courts of the Northern District of Illinois.

The committee, earlier in the week, voted to recommend that the House ask impeachment of Judge Charles C. Woodward of Chicago.

Judge James H. Wilkerson, also of Chicago, is the third Judge named in the McKeown report. Chairman Sumners (Dem.), Texas, said action on the cases of Wilkerson and Judge Lindley would be decided next week. The subcommittee report censuring the three Judges made no recommendations.

The exact nature of Ettelson's testimony to the committee and Lindley's reply was not made known. The hearing was closed. Members of the committee, ordinarily willing to talk off the record, were silent.

They would have no report, they said, until the committee announced its disposal of the Wilkerson and Lindley cases.

"Our lips are sealed by common consent," said Sumners.

A "Delicate Matter."

Committee members, however, agreed that the hearing had to do with the "delicate matter" which they mentioned at the time they announced a decision on the Woodward case. While they refused to explain what the "delicate matter" concerned, it was learned that it related to th administration by Judge Lindley of the Insull receivership cases.

Judge Lindley went to Chicago to sit in Wilkerson's absence the day the Insull receivership petitions were brought before the bar.

Ettelson, a former attorney for the Insulls, frankly admitted to reporters that he appeared at today's session to tell something disadvantageous to Judge Lindley. He would say nothing more.

Representatives Dobbins and Meeks, both Democrats of Illinois and personal friends of Judge Lindley, were present for the purpose of questioning Ettelson on certain details. Although not members of the judiciary, they were admitted as Congressmen.

Two in Anteroom.

Waiting in an antechamber were H. I. Green of Urbana, Ill., and Robert Golding of Chicago.

Green, a utilities counsel who represented the McKinley traction interests and was later named by Lindley as a friend of the court in the Insull receiverships, said he was merely present "to substantiate what Judge Lindley wished to say."

Green described Golding's presence as that of one "deeply interested in the case."

It was reported by committee members that Ettelson spoke in the strictest confidence and with the understanding "that whatever I say here goes no farther."

Judge Lindley himself would not even discuss his appearance.

"I'd love to sit down and talk things over," he told reporters, "but I'm entirely in the hands of the committee, and until they make a report, I can say nothing."

POLES DRINKING LESS BEER

Feminine Slenderness and Sports of Youths the Reason.

WARSAW, May 26.—The prevailing fashion for slender figures among Polish women and the interest of young men in sports has had a marked influence on beer consumption, the newspaper "Kurjer Warszawaki" says.

Out of 282 breweries only 184 are working, while the production of beer has dropped, it is said, from 78,000,000 gallons in 1929 to 27,100,000 in 1933. The depression cannot take all the blame for this, the Kurjer Warszawaki insists, pointing out that "all young sportsmen are avoiding beer for fear of getting stout while the present fashion in is another factor, since all women, from kitchen to parlor, want to be slim."

Streamlined Train Makes Record 1015-Mile Run

Averages 77.5 Miles an Hour From Denver to Chicago, Attaining Speed of 112 Miles Over One Stretch.

By the Associated Press.

CHICAGO, May 26.—The Burlington's streamlined train Zephyr arrived in Chicago tonight after a non-stop, record-breaking run of 1015 miles from Denver at an average speed of 77.5 miles an hour.

The Zephyr flashed through a finish wire strung across Halsted street at Sixteenth street at 7:09 o'clock, its total elapsed time being 13 hours and 5 minutes. From Halsted street it proceeded to the World's Fair grounds, gliding to its place in the Travel and Transport Building as a crowd of 100,000 looked on.

The train reached a top speed of 112.5 miles an hour on a three-mile run in Eastern Colorado, shortly after its start, and at one time maintained an average of 90 miles an hour over a 93.6-mile course. This bettered the 109 miles an hour made by the Zephyr in a previous run. It failed, however, to beat the speed record made over a 4.8 mile run in 1904 by the Philadelphia & Reading Railroad which covered that short distance at an average of 115.2 miles an hour.

Leaving Denver at 5:04 a. m. with 72 passengers aboard, the Zephyr streaked across Eastern Colorado and Nebraska and soon beat the previous non-stop railroad record—401 miles—done by England's Royal Scot, at an average speed of 56 miles an hour. The Zephyr averaged 79.1 miles per hour over that distance.

Officials of the Burlington claimed a new American record for sustained speed when the train clipped off the 96.3 miles between Otis and Stratton, Colo., at an average of 90 miles an hour.

The train glided over Nebraska at 76.6 miles an hour for the 360 miles; traversing Iowa, however, it slowed down to an average of 78.5 for 274 miles. In Illinois the train again speeded up.

Thousands of persons lined the tracks in Nebraska to watch the 72-foot train speed past.

BRAND WHITLOCK'S WIDOW ALONE WITH HIM AT GRAVE

Lone Witness at Burial After Church Service in France Where Friends Pay Tribute.

By the Associated Press.

CANNES, France, May 26.—Brand Whitlock was laid to rest in the cemetery here today, with his widow the solitary figure at the graveside. She had asked that she be permitted to say her last good-by without witnesses.

Services were said for the diplomat and author at a small Episcopal chapel, Holy Trinity Church. The Rev. Gilbert Williams, rector, was assisted by the Rev. Samuel McComb, rector of the American Church of Nice. Across the oaken casket were the flags of the United States and France. Behind the rectors hung flags of the United States, France, Belgium and Great Britain.

At the end of the service the casket was placed on the steps of the church. Mrs. Whitlock was seated in a chair beside it. Eulogies were spoken by Gaston de Leval, who had worked with Whitlock in the World War to save Edith Cavell, the English nurse, from execution by a German firing squad, and M. Testel, who represented the French Legion of Honor. De Leval's discourse was broken by sobs. Whitlock had been his friend for 20 years.

Mrs. Whitlock went alone to the cemetery in the car of Edouard Bret, a close friend of the late Ambassador.

FAIR AND WARMER TODAY; CLOUDY, WARMER TOMORROW

THE TEMPERATURES.

12 (noon)	69	7 p. m.	71
1 p. m.	70	8 p. m.	67
2 p. m.	71	9 p. m.	64
3 p. m.	71	10 p. m.	*62
4 p. m.	72	11 p. m.	*70
5 p. m.	73	12 midnight	*68
6 p. m.	72	1 a. m.	*67

*Indicates street reading.
Yesterday's high, 73 (5 p. m.); low, 52 (5:30 a. m.)



Official forecast for St. Louis and vicinity: Fair and warmer today; tomorrow, increasing cloudiness and warmer.

Missouri: Fair and somewhat warmer today; tomorrow, increasing cloudiness and warmer, possibly local showers in West portion by night.

Illinois: Fair, slightly warmer, today; tomorrow, increasing cloudiness and warmer.

Sunset, 7:17; sunrise (tomorrow), 4:38.

Stage of the Mississippi at St. Louis, 2.0 feet, a rise of 0.1; at Grafton, Ill., 2.4 feet, no change; the Missouri at St. Charles, 11.9 feet, a rise of 0.3.

This Week's Weather Outlook.

CHICAGO, May 26.—Weather outlook for the period May 28 to June 2 for the upper Mississippi Valley, lower Missouri Valley and the northern and central Great Plains: Fairly general showers probable within first half of week, and more or less unsettled latter half, probably with some showers. Temperatures mostly near or somewhat above normal.

Tokio Gains in Population.

By the Associated Press.

TOKIO, May 26.—With a population gain of 133,600 in 1933, Tokio tightened its grip on third place among cities and gained a bit on London and New York. Police returns gave the city 5,432,054 inhabitants.

Band Concerts Today.

Forest Park, World's Fair pavilion, 3:30 to 6:00 p. m.

Carondelet Park, 3:30 to 6:00 p. m.

HOUSE WILL EARMARK HUGE RECOVERY FUND

Leaders Work With Douglas on Specific Amounts for Certain Kinds of Expenditures.

By the Associated Press.

WASHINGTON, May 26.—Yielding to pressure of members, House leaders are insisting on limiting the powers President Roosevelt may exercise in spending the $1,322,000,000 he asked for recovery.

When the President asked Congress in a special message to appropriate this amount, he sent along a bill for introduction. It made no definite allocations, simply providing that expenditures for various purposes should not exceed stipulated amounts.

Chairman Buchanan (Dem.), Texas, of the House Appropriations Committee, didn't introduce that bill. Instead, he called his committee into session and the bill will not be submitted to the House until the committee approves it.

Byrns of Tennessee, Democratic floor leader, and Buchanan, have been trying to work out with Lewis W. Douglas, the budget director. An agreement on the bill that will meet the demand of House members for a definite ear-marking of the money.

"I told them," Byrns said, "that at least the money for roads and public buildings ought to be earmarked."

His suggestion was that the bill should require the expenditure of $100,000,000 for roads and around $35,000,000 for Federal buildings in the next fiscal year. That was taken under consideration by Douglas.

Some of the House members said that, in allocating some of the public works funds, Secretary Ickes permitted expenditures on public buildings which Congress had not authorized.

Buchanan said the understanding that Ickes would not do that again might obviate the necessity of inserting in the $1,822,000,000 bill language forbidding expenditures on public buildings not authorized by law.

STAGE OFFER TO JUNE ROBLES

Turned Down; "Not Enough Money," Her Father Says.

LOS ANGELES, Cal., May 26.—Because June Robles, 6-year-old victim of kidnapers at Tucson, Ariz., was not offered "enough money" to assure her entire education," she will not make a personal appearance tour of theaters over the country, attorneys for her father announced today.

"We discussed various deals with Bryan Foy but could never come to terms, so the deal is off," lawyers for Ferdando Robles said. "They demanded too much." Foy, Hollywood film producer, said. "I could have made them quite a bit of money, but not as much as they wanted." The girl, who was rescued May 14 after being kidnaped and chained in a desert cage for 19 days, was brought here by her parents yesterday to visit relatives.

31,000 Tons of Grasshopper Poison.

WASHINGTON, May 26.—The Government has delivered 31,000 tons of poison bait to grasshopper-infested states. Dr. J. R. Parker, Federal field leader of the co-operative extinction campaign, predicted yesterday a uniformly heavy hatch of grasshoppers throughout the country, making possible almost complete kills with a single application of bait.

MUSSOLINI ASKS ITALY TO MAKE NEW SACRIFICES

With $340,000,000 Deficit He Wants $85,000,000 for Air Fleet and Like Amount for Ships.

HE CITES WORLD'S "DANGER SPOTS"

Doesn't Believe in "Perpetual Peace"—Thinks War for Men Is Like Motherhood for Women.

Special Cable.

ROME, May 26.—Premier Mussolini today bared Italy's fiscal and economic difficulties to the Chamber of Deputies, calling for new sacrifices by the people, and then, citing the world's danger spots, concluded:

"War is for man what motherhood is for woman. I do not believe in perpetual peace, which is depressing to the fundamental virtues of mankind. If a tragic situation should arise, the Italian people will face events with calm discipline and a strong will."

The Premier's words were received with loud applause by the deputies. He told them:

"Prior to solving the economic crisis, there are points of friction under the political surface that are growing worse and must be eased."

Points of Conflict.

These points, the Premier said, are the Saar territory, scheduled to decide in a plebiscite next year whether to return to Germany, become a part of France, or remain under League of Nations administration; the Danube valley, where France and Italy are making strong bids for allies; the Far East, and the stalemated disarmament situation.

The Premier announced that before 1940 he would seek an $85,000,000 appropriation for rebuilding Italy's air fleet, and another $85,000,000 for building passenger liners.

$340,000,000 Budget Deficit.

The greater part of his two-hour address, the Premier devoted to a summary of Italy's economic position. He said:

"The cut in the salary of State employes was inevitable, although I have always tried to increase their pay. The last cut did not touch 250,000 in the lower pay bracket. War pensions were also untouched. They are a holy debt, though the total is colossal.

"Since 1928, I have renounced all my salaries."

He said the State deficit in the present budget is $340,000,000 and that during the world crisis and since 1914, Italy has been indebted $6,445,000,000. He declared, "The State cannot resort to new taxes. Otherwise, it will find the taxpayer dead." He estimated the adverse trade balance at the end of the year will be $255,000,000. He continued, "We must reduce production costs and, if necessary, cut the workmen's pay in order to insure more work."

Mussolini said Italy will remain on the gold standard and keep aloof from "the fight between the pound and dollar," in which, he said, "the Japanese yen has in-

"At a certain point in the battle," he said, "Japan entered the lists with a super-dumping policy," adding that "dumpers," whether of currency or other commodities, "always attract other dumpers."

"India Rubber Currency."

"India-rubber currency," he said, "cannot last forever."

The Premier announced establishment of an iron-clad control over Italian exchanges and exports, in answer to what he called attempts by some Italians to speculate against their Government.

The control was in the form of a decree which forbids banks, corporations, societies or citizens resident or domiciled in the kingdom or its colonies to buy any values, either Italian or foreign, on foreign exchange markets.

Mussolini warned the Chamber that Italy should not consider abandoning gold for many reasons, one being that it is an importing country with regard to certain economic necessaries and must maintain itself in a position to buy needed foreign products with solid currency.

Reviewing events preceding and following currency devaluation in England and the United States and efforts made in other countries for the betterment of currency conditions, the Premier said no good reason for abandoning gold had been shown.

He quoted gold movements in France, Holland, Switzerland and other countries as proof of his contion that gold provides the most fluid basis for commerce and trade.

He said every effort would be made to keep Italy's gold coverage upon her currency at the present level of 53.5 per cent.

FLYERS HOP OFF, NON-STOP, FRANCE TO CALIFORNIA

Codos and Rossi, Who Flew From New York to Syria, Use Same Plane for 6100-Mile Flight.

HOPE TO BEAT OLD RECORD 500 MILES

Plan to Reach Point Near San Francisco or San Diego in 65 Hours and Win Prize of $32,500.

By the Associated Press.

LE BOURGET, France, May 27. (Sunday)—Lieutenants Paul Codos and Maurice Rossi, in their world record non-stop distance plane, soared into the sky at 4:10 a. m. today (10:10 St. Louis time), and headed for California, 6100 miles away, seeking new non-stop laurels.

Their silvery monoplane, the Joseph Lebrix, laden with 2000 gallons of fuel, took the air from a mile-long runway, circled the airport and departed on the dangerous westward Atlantic journey in an effort to break its own non-stop record of 5635 miles. This record was made in August, 1933, when Codos and Rossi flew from Floyd Bennett Field, New York, to Rayak, Syria, in 56 hours and 12 minutes.

The promise of ideal weather over the sea was borne out by a gently-breaking dawn, lending confidence to the aviators that they would reach the west coast of the United States in 65 hours.

"As Far As We Can Go."

"We don't know just where we will land," said Rossi, when the sudden decision was made yesterday, to start today, "but we hope it will be somewhere on the Pacific Coast between San Francisco and San Diego."

Rossi and Codos had wavered between Rio de Janeiro and California as the goal of their hop, but weather reports gave the decision to California, toward which the flyers are heading by way of New York.

The nine-ton veteran of last year's record flight from New York to Syria rose slowly and steadily after bumping dangerously with her heavy load over rough ground. The Joseph Lebrix used nearly all of the 5000 feet of the runway. The plane flew low into the east before turning westward. The plane has a cruising radius estimated at 6500 miles in 70 hours' flight.

"We are going as far as we can," said Rossi, as he climbed into the cabin just before the takeoff.

The flyers carried a hamper of sandwiches, fruit, bottles of champagne and containers of hot coffee.

Call Letters on Fuslage.

The same 650-horse-power Hispano-Suiza engine which carried the craft from New York to Syria remains in the cowling. The plane is radio-equipped and will send signals at regular intervals. The call letters are FALCC, which are painted on the fuselage and underneath the wings.

The Joseph Lebrix will receive and send wireless messages on wave lengths of 600 to 900 meters for communication with ships. It will receive messages from other stations on a wave length of 37 meters from 9 a. m. to 9 p. m. Greenwich Meridian time, and on 57 meters from 9 p. m. to 9 a. m. During the night the plane will flash an illuminated letter "O" for identification purposes.

Mother's Plea Fails.

The pleas of his aged mother, who wept and fell upon her knees as the aviators made their plans in Rossi's apartment, failed to deter the pilot's determination to make the trip.

"Nothing, mama, will stop me," he replied, as Madame Rossi clung to him.

Both the flyers and their wives spent most of the evening together in the apartment, but the men were so busy with plans for their trip that dinner was passed up.

Both wives expressed confidence in the success of their husbands, but Rossi's wife said she was not giving up the newspaper stand she operates in a Paris railroad station in anticipation of financial success, "because you never know what might happen."

Both flyers were too busy for sleep before the takeoff. Codos referred to Rossi as "the boss," adding, "I will be beside him."

"We consider another flight worth while," Rossi said, "because the actual distance covered by the Joseph Lebrix from New York to Rayak was much more than the 9104 kilometers officially recognized. If we succeed now, we will have a naw record which can scarcely be beaten for several years.

"I hope with a little luck to make

Continued on Page 2, Column 1.

Record Holders on New Flight



LIEUTS. MAURICE ROSSI (left) and PAUL CODOS.

SAYS DUST STORMS MAY CREATE DESERT IN MIDWEST U. S.

E. A. Sherman, Forest Officer, Tells of Dangers in Present Agriculture.

(Copyright, 1934).

NEW YORK, May 26.—As an aftermath of the recent dust storm which swept nearly half of the United States, the Department of Agriculture warns that a great American desert may be in the making throughout the Midwest if crop cultivation and the close grazing methods of farm animals are not changed.

The dust storm was a new phenomenon for the East, reports the Forest Service, but is becoming an alarmingly frequent occurrence in the Midwest. For several years in the Great Plains region reports of wheat crops blown out of the ground have been coming in, despite the fact that wind velocities, as recorded by the Weather Bureau, have not increased.

"This is the way deserts start," declares E. A. Sherman, associate forester of the Forest Service. "Excessive grazing, which destroys the protective vegetation cover and permits the ground to be trampled into dust, and the plowing up of naturally well sodded grazing lands for grain crops, makes it easy for the wind to whip away the dry soil and develop into a destructive dust storm. Wind erosion on the plains is like water erosion in states farther east in its power to destroy rich land in a few years and to transform broad stretches of country into devastated bad lands."

TRUCK DRIVERS BACK; UNION RECOGNIZED AT MINNEAPOLIS

Special Policeman Dies of Injuries, Second Victim of Riot in Market Place.

MINNEAPOLIS, Minn., May 26.—The hum of business activity in the city market place today replaced violence and disorder caused by the truck drivers' strike which has paralyzed commercial trucking since May 15.

An aftermath of the riots occurred when a second victim of serious injuries died. He was Peter Erath, 60 years old, special policeman who was injured during the truck strike fighting at the market Tuesday when C. Arthur Lyman, business man, also received fatal injuries.

An accord was signed last night by representatives of the striking drivers and their employers. The union won its principal demand, union recognition, under the agreement.

Demobilization of National Guardsmen, 3700 of whom were ordered out early this week after two men had been killed, 100 injured and 200 arrested in market place riots, was completed tonight.

SALE OF ABSINTHE ILLEGAL

Food and Drug Department Issues Warning.

WASHINGTON, May 26.—Reported sales of absinthe in drinking establishments and State-owned liquor stores in some states brought word today from the Federal Food and Drug Administration that the drink is outlawed and sellers are open to prosecution under the pure food and drug act.

Importation of absinthe, a green liquor containing oils of wormwood and anise, is forbidden and if manufactured and sold in the United States it is subject to confiscation, officials said. Absinthe, they said, is dangerous because of the wormwood oil which produces a recognized form of insanity. It has been barred by many foreign countries as being similar in effect to narcotics.

NEW YORK JOBLESS STORM WELFARE OFFICE

Eight Officers and Four Civilians Hurt; Police Quell Disturbance.

By the Associated Press.

NEW YORK, May 26.—Police battled 1000 jobless who stormed the Department of Welfare today, and before the crowd was dispersed eight officers and four civilians were injured. The jobless were led by the United Action Committee.

The first rush was blocked. Then the rioters again pushed toward the doors of the department. Reserves and emergency crews were called and the police began wielding their night clubs. The jobless converted banner poles into clubs and exchanged blows with police. As the clubs cracked on heads the jobless repeatedly rushed toward the doors, shouting demands for a hearing inside. Reserves arrived and the police pushed the rioters into side streets ending the disturbance. Police made 19 arrests, on charges ranging from felonious assault to disorderly conduct.

John Gaynor, chairman of the United Action Committee, said the attempt to push into the building was made after vain attempts to lay unemployment problems before Stanley H. Howe, acting commissioner of welfare. Howe said other appointments prevented him from seeing the committee's delegation. After the riot a protest was sent to Mayor Fiorello H. La Guardia by Alexander Taylor, executive secretary of a group of clerical workers on city projects, protesting against alleged police "brutality."

ROOSEVELT ACTS TO CHECK JAPANESE RUG COMPETITION

For First Time Exercises Powers Under Recovery Act by Increasing Duties.

By the Associated Press.

WASHINGTON, May 26.—President Roosevelt, exercising for the first time his powers under the Recovery Act to impose additional import restrictions, today proclaimed three additional duties on rugs.

In addition to the duties now in force, the following levies were imposed, most of them effective June 10:

Chenille rugs, wholly or in chief value of cotton, 15 cents a square yard.

Imitation Oriental rugs, wholly or in chief value of cotton, 23 cents a square yard.

Rugs, wholly or in chief value of cotton (except grass or ric straw), other than chenille, imitation, Oriental and rag rugs of the type commonly known as hit-and-miss, 20 per cent ad valorem, but not less than 5 cents a square yard.

O. Max Gardner, former Governor of North Carolina, who argued the case before the Tariff Commission last January, said the President's decision would result in "tremendous benefit" to the rug industry in meeting Japanese competition.

Dry Agents Get Two Years.

Special to the Post-Dispatch.

TEXARKANA, Ark., May 26.—Convicted of accepting and soliciting bribes from defendants indicted in liquor and bootlegging cases, S. M. Gurley, former Deputy Prohibition Administrator, and Owen R. Wilson, former Prohibition Enforcement Agent, were sentenced to two years in Leavenworth penitentiary in Federal Court today. The penalties on five cases will run concurrently. They gave notice of appeal. The pair and W. N. Ivie, former United States Attorney, are to be tried on two other similar indictments at the next term of court.

TOLEDO UNION TERMS CALL FOR TROOPS TO WITHDRAW

Strikers Make Counter Offer of Arbitration After Rejecting Federal Plan but Defer Action at Request of Mediator Taft.

AGREE TO CONFER WITH HIM TODAY

Volley Fired Over Heads of Crowd That Tries Vainly to Prevent Arrest of Speaker by Guardsmen—Four More Wounded.

By the Associated Press.

TOLEDO, O., May 26.—In the first serious brush today a detachment of 15 National Guardsmen fired a volley over the heads of a crowd of 1500 in the factory district which has been the center of fighting for five days. The volley was fired to frighten the crowd which was trying to prevent the arrest of a speaker, who, the militiamen said, was drunk. The troops arrested him.

A few minutes later a guardsman fired on an automobile, the driver of which he said disregarded an order to halt. The bullet struck the car. Kenneth Williams, the driver, a resident of the strike zone, called on policemen to arrest the guardsman, but they refused.

A newspaper photographer, David West, was slugged in the scuffle incident to the capture of the drunken man, and lost his camera. Two of five men arrested and placed in jail on suspicion suffered bayonet wounds. Ralph Dickens, 27 years old, was taken to a hospital with a bayonet gash in the back.

Thinks Civilian Shot Him.

Owen Dougherty, 24 years old, was shot and seriously wounded. At the hospital he said he thought a civilian in the crowd had wounded him.

When the crowd which had been steadily increasing all evening swelled to 5000, the guardsmen began a tear gas attack. Under cover of the gas, guardsmen wearing gas masks and armed with policemen's night sticks rushed the crowd, arresting alleged hecklers. More than 50 had been taken to police headquarters before midnight. They were booked on charges of loitering. Among their number were at least nine from outside Toledo, including one University of Michigan student and two University of Michigan graduates from Ann Arbor.

Late tonight a howitzer company of the 145th Infantry, Ohio National Guard, known as "the Gas Patrol," arrived from Berea, O.

About midnight the crowd had dwindled to about 1000.

Two persons have been killed and nearly 200 injured in the five days of rioting.

To Meet Mediator Today.

Union leaders drafted a plan for arbitration and agreed, at the request of Charles P. Taft, chief Federal mediator, to confer with him at 9 a. m. tomorrow.

This conference will be followed by a meeting of all interested groups—Federal mediators, strikers' representatives and officials of three employing companies, the Electric Auto-Lite Co., Bingham Stamping and Tool Co., and Logan Gear Co.

The union plan was prepared in response to a request by Federal mediators after the unions had rejected the Federal plan last night and had been told by Taft that the next move was up to them.

Union Demands.

The union proposal calls for:

Withdrawal of all National Guard troops from the city.

Closing of the three plants during the controversy.

Submission of issues involved to a labor board.

Demands for 10 per cent wage increases and union recognition to go before whatever board is agreed to.

The leaders called a meeting to pass on the plan which requires the approval of the members of the union. As soon as he learned of the counter offer, Taft asked the union leaders to defer the vote until after tomorrow's conference and they did so.

The rejected Federal proposal, it is understood, provided for the resumption of work, the re-employment of all strikers without discrimination, and arbitration of all disputes by a board composed of Taft, a representative of the Na-

Continued on Page 2, Column 6.

WAGNER LABOR BILL REPORTED IN REVISED FORM

Proposed Board a Judicial Rather Than a Prosecuting Agency, Senate Committee Says.

WILL ARBITRATE WHEN APPEALED TO

No Certainty of Enactment, Despite Renewed Support of Administration for Measure.

By the Associated Press.

WASHINGTON, May 26.—Greatly altered during its long stay in committte, the Wagner Labor Board bill emerged today under pressure for its enactment by Congress before adjournment.

Despite renewed efforts exerted in behalf of the bill by the administration in its concern over the growing seriousness of widespread labor troubles, there was no certainty that it would be enacted in the few weeks remaining to Congress. Senator Walsh (Dem.), Massachusetts, chairman of the Senate Labor Committee, however, said he hoped to obtain its passage.

The committee's report on the bill definitely removed the Labor Board, to which it would give congressional sanction, from the realm of an arbitrating body except in cases where both labor and capital asked that it serve in that capacity.

"Strictly Judicial."

Walsh said that "all this bill does is to set up machinery to find facts and define what interferes with fair labor practices." The committee report said the board would be "strictly judicial, not primarily a prosecuting agency to ferret out offenders."

One objective of the bill is to settle points at issue over labor representation which have snagged strike negotiations in the last year.

President Roosevelt has expressed himself as favoring the object of the bill and is reported to desire its passage at this session if it does not delay adjournment. It is likely, however, that consideration in the Senate will entail time-consuming argument.

The probability of delay in the House is even more pronounced. The House Labor Committee has taken no action on the bill. Some of its members were described as particularly concerned at the failure of the Senate to put into the measure penal provisions for enforcement by the industrial dispute board.

Defines Unfair Practices.

One of the first objectives of the Senate bill is to put into the definite form of statute the meaning of unfair labor practices. As explained by Walsh, there are now no statutes defining unfair practices. The temporary National Labor Board, he said, was confronted with the task of enforcing something that did not exist in law.

The revised measure, while preserving existing closed shops, does not demand that all shops be unionized. It does not close the door to the so-called company unions in a general manner. But it does recognize the right of workers, the report states, to demand that their employers negotiate with representatives they have duly named.

The board would be given the power, in cases of dispute over negotiating agencies to hold a secret ballot to determine whom the majority wanted.

One of the major contentions of labor was that if open elections were held, the names of the men might be picked out by factory operators, for demotion or discharge.

FLYERS HOP OFF, NON-STOP, FRANCE TO CALIFORNIA

Continued From Page One.

11,000 kilometers (6800 miles, which is about 700 miles more than the estimated air distance from Le Bourget to San Diego). Such a record would stand until a new plane is especially built for long-distance flying."

A prize of 500,000 francs ($32,800) awaits the flyers if they succeed. The prize is offered by the French Government, which owns the plane.

The flyers are carrying neither parachutes nor a collapsible boat for use in event of an accident.

The slow plane is built for distance rather than swiftness. It has a maximum speed of 105 miles an hour, with a cruising speed of 93 miles. It takes off and lands at only 37 miles an hour.

Two Killed, Five Hurt in Crash.

By the Associated Press.

CHAMPAIGN, Ill., May 26.—Two persons were killed and five injured, including a 19-month-old baby, as the result of an automobile collision south of here today. The dead were: Mrs. Ruby Talbert, 32 years old, and Bernard Draper, 12, both of Detroit.

Disabled Veterans' Election.

WEST PLAINS, Mo., May 26.—Dr. Robert D. Hite, Kansas City, today was elected State commander of the Disabled American Veterans of Missouri. Jefferson City received the convention for 1935.

Strikers' Agent Speaking to Followers in Toledo



THOMAS RAMSEY (center, wearing light hat), facing camera, business agent of the Auto Workers' Federated Labor Union, making a plea to the strikers to stop rioting.

Recognition of American Federation of Labor Main Issue in Toledo Strike

Company Admits Right of Men to Organize But Won't Sign Union Contract—Civil Authority Weakened, Mayor Says.

By SPENCER R. McCULLOCH.
A Staff Correspondent of the Post-Dispatch.

TOLEDO, O., May 26.—Back of the grave disorders here marking the controversy between the Electric Auto-Lite Co., maker of lighting and starting systems for many automobile concerns, and the recently organized United Automotive Federal Workers' Union, lies the question of the "recognition" of the American Federation of Labor, a problem which has drawn the national automobile industry into controversy with NRA authorities.

Other economic and political factors affect the situation but the paramount issue which makes arbitration difficult is the refusal of the company to sign a contract with a union which they regard as motivated by the American Federation of Labor.

In a word, the union leaders interpret the so-called provision for collective bargaining in the famous Section 7 (A) of the National Industrial Recovery Act to obligate employers to deal with any union of the employes' selection for the settlement of wage controversies. The employer in this case interprets collective bargaining to mean only that the employer shall deal with his own employes who may be selected by their fellows. But back of this conflict of interpretation is the issue of "open" or "closed" shop. The company fears that the eventual result of dealing with a union affiliated with the American Federation of Labor would be a "closed" shop, closed, that is, to all workers except members of an A. F. of L. union, and that this situation in turn would result in the selection of employes by union officers instead of by the employer.

The Company's Position.

J. A. Minch, vice-president of the company, which furnishes necessary equipment to 38 automotive concerns, told this writer today that his concern could not afford to deal formally with an organization which reflects "the American Federation of Labor attitude of attempting to force recognition on the automotive industry."

Minch, whose $20,000,000 concern holds contracts with the Studebaker, Hupp, Nash, Hudson-Essex and other motor car companies, narrated the history of the relationships with his company and the NRA, asserted it is "100 per cent NRA" but said it recognized the right of collective bargaining without the necessity of recognizing "any union as a union."

"We recognized the right of our men to organize," Minch said, as National Guardsmen guarded his office and plant, "and we don't care whether they are union or non-union men.

"But we are not going to turn our business over to one union. We won't sign a union contract. We will deal, we will confer with our men or their representatives but a signed union contract—no."

Minch, union leaders, and city officials were in agreement on one point—that for the past six weeks, since the strike began, NRA mediatory efforts have not functioned, lacking "teeth." What Toledo needs, he observed, is "a code for labor leaders."

Viewpoint of the strikers, as expressed by Thomas Ramsey, business agent of the union and leader of its strike, is based on the contention that the collective bargaining clause provision of the National Industrial Recovery Act makes it mandatory on the employer to deal with any union of the employes' own choosing.

Ramsey asserted that the Auto-Lite Co., even before the strike began, on April 13, refused to treat with the union, dismissed members of it, and refused subsequently to submit to arbitration or to close the plant pending an attempt to effect arbitration. While the basic demand for recognition of the union is unchanged, the original proposal of the union for a closed shop has been withdrawn and a 20 per cent wage increase has been reduced to a request for 10 per cent. Preference on the employment rules based on length of service with the company prior to the strike is insisted on also.

While NRA mediators attempt to obtain the consent of the company and strikers to agree to submit their differences to the Detroit Automobile Labor Board, which is the extent of their authority, disorders continue and civic representatives of all factions admit that civil authority has been greatly weakened because of the lack of enforcement provisions in the NRA codes.

Judge Roy R. Stuart, of the Court of Common Pleas, whose anti-picketing injunctions have been consistently violated, said today he had reached the conclusion that many workmen "feel that the courts are part of a capitalistic system and sense that the NRA mediators lack enforcement authority."

Since the inception of the codes, the Judge said, he has been unable to "observe that respect for law and order has been enhanced."

Problems of the Court.

With more than 50 violators of injunctions before him for contempt of court, many of his observations responded to by the "boos" of courtroom crowds, the judge, it was learned, is faced with the possibility of a courthouse riot should he impose sentences. Mayor Kolots said he regarded the NRA as "essentially an industrial honor system which works only so long as it is voluntarily lived up to."

When precepts are not adhered to, he said, the result in Toledo has been "the weakening of civil authority and the creation of general disaffection."

Feeling of unrest in this community is enhanced by the general realization that the strife which resulted in the sending of troops was precipitated by special deputy sheriffs, some of them company employes, who threw tear gas bombs into the ranks of the strikers.

Mayor Klotz, who witnessed the early disorders, said that he saw the deputies throw tear gas bombs into the crowd, which he described as "peaceable although curiously thronging around the building."

John Quinlivan, Lucas County Commissioner, and for 23 years prior to his recent election business agent of the Central Labor Union, admits that he refused to honor requisitions for special deputy sheriff fees, based on injunction orders issued by Judge Stuart.

"City police could have handled the situation without the aid of troops," Quinlivan said, "but the matter was taken out of their hands at the outset."

Ignoring of injunctions results partly from prejudice engendered here in 1919 when a strike at the Overland automobile plant was broken primarily through anti-picketing injunctions. The present strike, although comparatively few men are involved, is in point of violence the worst of four major strikes here since 1900, all of the others occuring prior to the depression.

Grimness of the present strike is enhanced by a spirit of class warfare, a feeling on the part of many of the rank and file that the "capitalistic system" is ranged against them and that it embodies the law and enforcement agencies.

This feeling is intensified because of a series of bank failures here, freeing many men who had borrowed money on their homes from any sense of obligation. Formerly, the typical workman hesitated before going on strike—he considered the danger of failing to meet payments on his home, of providing for his family.

Now, with the savings of thousands swept away and their homes lost to them this feeling no longer exists. Their salaries are not mortgaged for future payments. Wages in many instances do not exist.

While most of the strikers have confronted the troops, the majority of the men composing the crowds are recruited from the ranks of about 25,000 unemployed men in this city, according to Commissioner Quinlivan, who estimated 18,000 families still are on relief rolls.

General Strike Possibility.

While numerous local unions of other industries have evidenced their willingness to join in a sympathy strike, tying up this city's utilities and industries, such a strike would, in the regular course of events, have to have the approval of the international organizations of the various trade unions. In event of "mob hysteria," which has continued for four days, such rules might be violated, Quinlivan said, although he was of the opinion the "old conservative union men" would prevent an immediate general strike.

In discussing details of some of the strikers' proposals, apart from the fundamental question of union recognition, Minch, the vice-president of the accessory company, said the wages at the plant are today "within 10 per cent of the 1929 peak while living costs are 30 per cent lower." He added that "business is off 70 per cent."

At the same time he pointed out his company's refusal to close the plant pending arbitration was due to the necessity of filling contracts with automobile companies. The automobile industry, he said, "led the way out of the depression, only to be stopped by strikes."

Production of certain major companies, Minch said, would be curtailed unless the lighting and starting equipment was delivered on schedule time. The factory was closed yesterday as a skeleton crew cleared away debris on the property, including hundreds of bricks thrown from the crowd.

History of the Company.

The Electric Auto-Lite Co. was organized in 1922 to take over the assets of a division of the Willys Corporation and it subsequently obtained control, often through stock transfers, of such firms as the USL Battery Corporation and Prest-O-Lite Storage Battery Corporation, as well as a substantial interest in the makers of Bendix drives. Besides its plant here, it maintains factories at Fostoria, O.; Niagara Falls, East Pittsburgh, Pa.; Adrian, Mich.; Muskegon, Mich.; Poughkeepsie, N. Y., and Oakland, Cal. Two subsidiary concerns here are affected by the strike.

While wage demands of the strikers change as mediation attempts develop, recent representations urge a 10 per cent increase plus time and a half for overtime over wages which they contend average 46 cents an hour for men and 33 cents for women. The company, which has made several wage increases states that its present scale is adequate and that it averages 38 cents for women and 59 cents for men.

No difficulty has been found in replacing strikers, due partly to the circumstances that the development of simply operated machinery enables the work to be done by semi-skilled instead of skilled labor.

NO MONEY DOWN
Regular Charge 15¢ A DAY
NO METERS—NO COLLECTORS
NO INCONVENIENCES
The NEW NORGE ELECTRIC REFRIGERATOR
Powered with the ROLLATOR
Many Beautiful Models Priced from
115
Delivered Installed Serviced
Act Now! Prices Will Advance
Small Carrying Charge
LEHMAN
1101 OLIVE ST.
OPEN EVENINGS

SILVER BILL GIVEN FAVORABLE REPORT

Committee Acts and House Is Expected to Approve Measure This Week.

By the Associated Press.

WASHINGTON, May 26.—The silver bill was hurried along today by a favorable report by the House Ways and Means Committee after only two days of hearings.

Chairman Doughton (Dem.), North Carolina, said he expected to bring the measure up in the House next week and that he looked for approval without delay.

Not an opposition witness testified before the House Committee. Prof. E. W. Kammerer of Princeton University, monetary authority, was expected to voice objections to the silver purchase program today, but failed to appear.

Representatives Dies (Dem.), Texas, and White (Dem.), Idaho, urged passage. Dies, who introduced the measure in the House, explained its provisions.

The committee adopted several amendments, already added to the Senate bill, introduced by Senator Pittman (Dem.), Nevada. The principal one would strengthen the declaration of policy under which the United States will purchase silver until the metal constitutes 25 per cent of the metallic monetary reserve.

The Treasury's holding of approximately 690,000,000 ounces now constitutes 12 per cent of the metallic reserve and officials have estimated it would be necessary to buy an additional 1,314,000,000 to reach the 25 per cent ratio.

Purchases of Silver.

There was no roll call on the House Committee action today but members said only Cochran (Rep.), Pennsylvania, opposed approval. Several committee members were absent.

The bill would permit the President to take over domestic stocks of silver at a price not to exceed 50 cents an ounce and, if the Continental supply is bought by the Treasury, the price is not to go beyond a half dollar an ounce.

To add to the reserve, purchases of foreign silver will be necessary at the world market price. The time for these purchases is left to the discretion of the President.

The Treasury is authorized to issue silver certificates in an amount equal to that paid for the metal.

Dies' View of the Bill.

Dies said the bill was a step to carry out the resolution adopted at the London Economic Conference to "rehabilitate silver" and predicted similar action by other countries.

"This bill, if carried out, will help adjust our debt structure by cheapening the value of gold and providing an additional metallic base to do business," he said.

Dies said an "important feature" of the bill was the tax of 50 per cent on all profits from the sale and transfer of domestic silver stocks after May 14. "Otherwise," he said, "it might be said that we are drafting legislation here to help the speculator."

ST. LOUIS CCC YOUTH KILLED IN TRUCK CRASH

Three Other Corps Members Hurt When Machine Hits Trailer Near Mena, Ark.

Special to the Post-Dispatch.

MENA, Ark., May 26.—Elbert O'Quinn of St. Louis, member of the Civilian Conservation Corps, was killed, and three St. Louis youths were injured last night when a CCC truck ran into a lumber truck and trailer 12 miles north of here. O'Quinn was 22 years old.

The injured were Jerome Thomasson, 20, who suffered a fractured shoulder; Walter Thorworth, 19, cut and bruised, and Charles Wurtz, 19, lacerations of the scalp.

O'Quinn lived in St. Louis with his sister, Mrs. Ila Kerekhoff, 3420 Carolina street. He was an unemployed truck driver when he joined the Civilian Conservation Corps in April.

The other three likewise enlisted in April. Thomasson lives at 828 McLaran avenue; Thorworth at 4114 North Taylor avenue, and Wurtz at 1616 South Twelfth street.

TOLEDO STRIKERS IN NEW TERMS DEMAND TROOPS WITHDRAW

Continued From Page One.

tional Labor Board, and a representative of the union.

The presence of the troops became a dominant issue in the peace negotiations, when the unions made the flat demand for their withdrawal. Mediator Taft said he could not guarantee this. Adjt.-Gen. Frank D. Henderson of Ohio, said at Columbus that no change in the status of the troops was in sight, and declined further comment. It is costing the State $3500 a day to maintain the guardsmen on duty in the strike zone.

Union leaders who refused to allow their names to be used said pressure was coming from labor ranks for an immediate city-wide general strike. Lawrence Aubrey, union official, said 51 of the 103 union locals in Toledo had voted for a general strike. The original call for this strike went out for June 1.

The local International Association of Machinists announced a boycott of Auto-Lite products.

The "Unemployed Council" spread handbills throughout the city calling for a mass meeting in Courthouse Square this afternoon. The response was slow. No disorder was reported.

Missiles Cleared Away.

In the strike zone guardsmen cleaned up all missiles found on public property and hauled them away. Many piles of bricks and stones on private property remained, however. The guardsmen posted signs warning curious bystanders not to remain close to the lines around the Auto-Lite plant.

The soldiers were aided by civilian officers—sheriff's deputies and police—who established flexible lines enclosing half a mile square of the area around the militia lines.

Police and fire officials began an investigation of three fires in the strike zone during last night. They suspected incendiarism. Two houses and a box car were partly burned. They had been set on fire with cotton waste.

Patrolman Henry Buckeley, 45 years old, who was gassed overseas during the war, collapsed on duty, 10 blocks from the riot section. Physicians said gas he had inhaled during yesterday's efforts of Ohio National Guardsmen to scatter the rioters caused his collapse. He was taken to a hospital.

Heywood Broun, Correspondent, Falls Foul of Militiamen.

Special to the Post-Dispatch.

TOLEDO, O., May 26.—One humorous situation developed when Heywood Broun, New York newspaper columnist, was arrested last night within the strike zone. Lacking newspaper identification, the president of he Newspaper Guild was threatened with bayonets by two beardless national guardsmen while they took him to the guardhouse. There, fellow newspaper workers gained his release, but not until national guardsmen had given Broun a lesson in the gentle art of crossexamination.

One guardsmen told Broun: "I know you. You're a Communist and we've been watching you several days."

Broun protested his innocence, and, lacking identification except a hotel key, explained he merely walked through the guard lines.

Guardsmen finally decided he had merely wanted to be arrested and they proceeded to "give him the works," under which he was so confused, he admitted he couldn't tell what train he arrived here on, nor the difference between daylight time and standard time.

Now he has a National Guard pass, but he will report the riot from the comfort of a hotel room.

Killed in Truck Crash



ELBERT O'QUINN

REPORTS PLOT TO KILL U. S. ENVOY IN CUBA

Police Chief Takes Special Precautions to Guard Ambassador Caffery.

By the Associated Press.

HAVANA, May 26.—A plot to assassinate United States Ambassador Jefferson Caffery and to destroy American property in Cuba was reported today by Cuban police, who said extraordinary precautions had been taken to guard the Ambassador.

Cayetano Fraga, chief of the technical police, said that an automobile in which it was suspected assassins were riding had been observed loitering along the streets through which the American Ambassador drives on his way home. Several efforts to capture the occupants of this car had failed, he said, because it was too fast for pursuing police machines.

"Without Caffery's knowledge, one of our radio cars follows him wherever he goes," Fraga said.

While he insisted he had no definite information regarding the identity of the plotters, Fraga blamed "Communists and other enemies of President Mendieta and of Cuba who wished this Government to fail and with it the Cuban republic."

Special policemen in plain clothes have been detailed to guard all American property and to protect prominent Americans in Cuba, including newspaper men.

Caffery, it was indicated, was selected as an intended victim by the plotters because of his relations with the present Government.

The Ambassador, a Louisianian, 20 years in the diplomatic service, came to Havana in December, 1933, as the personal representative of President Roosevelt and after the recognition of the Mendieta Government was made Ambassador.

Four men were arrested tonight in an automobile in which police said they found 50 pounds of dynamite. The four were said to be "quite prominent revolutionaries." They were lodged in jail. A former police lieutenant was among them, police said, the others being students.

Fine Arts Award to Archeologist.

By the Associated Press.

NEW YORK, May 26.—The Fine Arts Medal of the American Institute of Architects has been awarded to Dr. James Henry Breasted, of the University of Chicago, for his work in archeology in Egypt over a long period of years, it was announced today.

TWICE GRANTED—*BUT—AND*

GRANTED there are larger hotels—

GRANTED there are more pretentious hotels—

BUT we will *not* grant that any other hotel will serve you with a more friendly spirit; nor extend a more cordial welcome; nor provide cleaner, more comfortable rooms; nor serve better food.

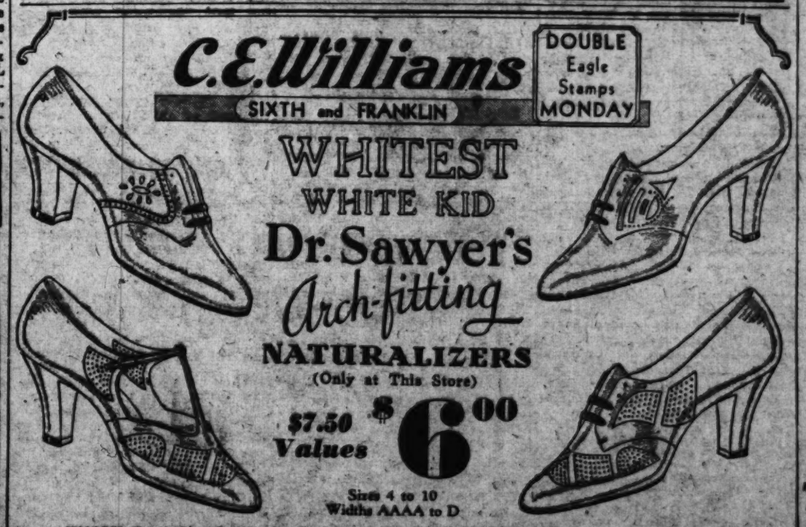
The policy at Hotel La Salle is to win your friendship—and keep it! We know you will feel at home with us—happy and comfortable. You will like us for our consideration of *your* wants.

AND you'll like our rates, too!



Hotel LaSALLE CHICAGO

C.E.Williams
SIXTH and FRANKLIN
DOUBLE Eagle Stamps MONDAY
WHITEST WHITE KID
Dr. Sawyer's Arch-fitting
NATURALIZERS
(Only at This Store)
$7.50 Values $6.00
Sizes 4 to 10
Widths AAAA to D



ENJOY Decoration Day and a Summer of foot-comfort with finest styling. Positive relief for the foot with a weak or fallen arch. Straps, Pumps and Ties.

RESTFUL built-in arch support with "Pillow-Pad" arch rest and "Cushioned" heel seat. Combination lasts give a more exact and comfortable fit.

33 Styles—Fine Quality White, Black, Gray, Blue or Brown Kid.
Including Sizes 2½ to 11—Widths AAAA to EEE.



Take a vacation from worry on the end of a Van Dyck.

An agreeable aroma, friendly flavor—all for a thrifty nickel.

Puff your way to pleasure with

VAN DYCK
"19-32"
A FINE 5¢ CIGAR

Tenants for vacant property consult the Post-Dispatch rental columns

SHARP INCREA IN REGISTRAT IN FOURTH W

Real Estate Men U of Any Great C Population in Miller's Area.

FIFTH WARD ALS HAS MORE V

Only Other Wards ing Marked Jum Thirteenth and T Fourth.

The Fourth Ward, whe Justice Jimmy Miller's care, a vote in the ratio o for the bond issue was cas has thriven in population years, to judge from the tion figures.

Real estate men have r any great residential grow Fourth Ward, which is bo the river, Glasgow aven and Wash streets, Cass av Brooklyn street. But the Board's registration recor to an increase in populati and in the adjoining Fif which is approached by other wards, the Thirteen the Twenty-fourth, in the a part of the city.

The registration figures clared by Circuit Cler Schmoll, veteran Republica and a resident of the T Ward, to be "away out o and to point to the practic ding. Chairman Fred Pap Republican City Committ made the same charge. C James A. Waechter of the Board, a Democrat, has that the election machiner Republican hands up to th 1932.

The Subdivision Fact

The Thirteenth Ward, wi south of Tower Grove Pa tween Grand boulevard an highway, and the Twenty which is south of Forest P west of Kingshighway, ha large accessions of popula the last decade, and new s visions have been opened t There has been no subdivi tivity in the Fourth Ward.

But from the mayoralty of April, 1929, to that of Ap the Fourth showed a regi increase of 32 per cent, pared with an increase o cent for the Twenty-fourth and 22 per cent for the Th Ward.

The Fifth, downtown rive adjoining the Fourth, sho 31 per cent increase in it tration in the same perio Fifth is State Senator Mi ney's ward.

When the comparison i between the registrations November elections of 19 1932, an increase of 26 p is shown in the registra the Fourth, 19 per cent Fifth, 26 per cent in the fourth and 23 per cent in th teenth. None of the other showed an increase com with that of the four wards and seven had a decrease, 1928-32 period.

Most of the wards, includ Thirteenth and Twenty-fou decreases in registration 1932 mayoralty election a pared with the previous N election, but the Fourth an had considerable gains, tho Republican City Committe an apprehensive eye on th wards, tried to check the a

Summary of the Figu

The registration figures Fourth and Fifth Wards, th teenth and Twenty-fourth and the entire city, in the ma elections of 1929 and 1933 November election of 1932

	1929	1932
Fourth Ward....	7,731	9,892
Fifth Ward	6,312	8,096
13th Ward	22,629	28,009
24th Ward	24,041	30,693
City total....	348,951	388,467

Revision for the two spec tions of this year, the Neg pital bond election and th issue of May 15, has redu registration of all the wa Fourth included. The Fo now down to an enrollment of whom 7292 were recorded ing on the bonds, and the 6593, of whom 4538 were r as voting May 15. The registration is down to 31 figure which Schmoll insists "out of line."

Registration for the Aug mary, and for the Novemb gressional and local electi sumably will increase the ment of all the wards. The lican leaders are now dis means of keeping surveillan this registration.

ST. LOUIS POST-DISPA
Founded by JOSEPH PULITZER
Dec. 12, 1878.
TELEPHONE: MAIN 111
Published Daily by the Pulitzer Pub Twelfth Boulevard and Olive St
MEMBER OF THE ASSOCIATED and AUDIT BUREAU OF CIRCUL
The Associated Press is exclusively e the use for republication of all news credited to it or not otherwise credite newspaper and also the local news h herein. All rights of republication
Subscription Rates by Mail in Ad (Applicable only where local dealer (If not available.)
Daily and Sunday, one year.....
Daily, without Sunday, one year.....
Sunday only, one year.....
Daily only, 50c a month; Sunday, 10c
Remit either by postal order, exp order or St. Louis exchange.
Subscription Rates by Carrier
Delivered by city carriers: Daily only, 50c Sunday, 10c a copy. Delivered to co dealers: Daily only, 15c a week; Sunday 10c a copy. Entered as second-class matter, Jan

ORTS PLOT TO KILL J. S. ENVOY IN CUBA

e Chief Takes Special Pre- utions to Guard Ambas- sador Caffery.

Associated Press.
VANA, May 26.—A plot to inate United States Ambassa- efferson Caffery and to de- American property in Cuba reported today by Cuban po- who said extraordinary pre- ns had been taken to guard mbassador.
tano Fraga, chief of the tech- police, said that an automo- in which it was suspected ins were riding had been ob- d loitering along the streets gh which the American Am- dor drives on his way home. al efforts to capture the oc- nts of this car had failed, he because it was too fast for ing police machines.
thout Caffery's knowledge, f our radio cars follows him ever he goes," Fraga said. ile he insisted he had no defi- nformation regarding the iden- f the plotters, Fraga blamed munists and other enemies of dent Mendieta and of Cuba wished this Government to nd with it the Cuban repub-
cial policemen in plain clothes been detailed to guard all ican property and to protect inent Americans in Cuba, in- ng newspaper men.
ffery, it was indicated, was se- d as an intended victim by the ers because of his relations the present Government.
e Ambassador, a Louisianian, ars in the diplomatic service, to Havana in December, 1933, he personal representative of dent Roosevelt and after the gnition of the Mendieta Gov- ent was made Ambassador.
ur men were arrested tonight n automobile in which police they found 50 pounds of dyna- The four were said to be te prominent revolutionaries." were lodged in jail. A for- police lieutenant was among n, police said, the others being ents.

Arts Award to Archeologist.
The Associated Press.
EW YORK, May 26.—The Fine Medal of the American Insti- of Architects has been award- o Dr. James Henry Breasted, the University of Chicago, for work in archeology in Egypt r a long period of years, it was ounced today.


ake a vacation from worry on the end of a Van Dyck.

An agreeable aroma, friendly flavor—all for a thrifty nickel.

Puff your way to pleasure with

VAN DYCK

19-32's

A FINE 5¢ CIGAR

Tenants for vacant property con- sult the Post-Dispatch rental col- umn.

SHARP INCREASE IN REGISTRATION IN FOURTH WARD

Real Estate Men Unaware of Any Great Gain in Population in Jimmy Miller's Area.

FIFTH WARD ALSO HAS MORE VOTERS

Only Other Wards Showing Marked Jumps Are Thirteenth and Twenty-Fourth.

The Fourth Ward, where, under Justice Jimmy Miller's fostering care, a vote in the ratio of 201 to 1 for the bond issue was cast May 15, has thriven in population in recent years, to judge from the registration figures.

Real estate men have not noted any great residential growth in the Fourth Ward, which is bounded by the river, Glasgow avenue, Carr and Wash streets, Cass avenue and Brooklyn street. But the Election Board's registration records point to an increase in population there and in the adjoining Fifth Ward which is approached by only two other wards, the Thirteenth and the Twenty-fourth, in the southwest part of the city.

The registration figures are declared by Circuit Clerk John Schmoll, veteran Republican leader and a resident of the Thirteenth Ward, to be "away out of line," and to point to the practice of padding. Chairman Fred Pape of the Republican City Committee has made the same charge. Chairman James A. Waechter of the Election Board, a Democrat, has replied that the election machinery was in Republican hands up to the end of 1932.

The Subdivision Factor.

The Thirteenth Ward, which lies south of Tower Grove Park, between Grand boulevard and Kingshighway, and the Twenty-fourth, which is south of Forest Park and west of Kingshighway, have had large accessions of population in the last decade, and new subdivisions have been opened in both. There has been no subdivision activity in the Fourth Ward.

But from the mayoralty election of April, 1929, to that of April, 1933, the Fourth showed a registration increase of 32 per cent, as compared with an increase of 27 per cent for the Twenty-fourth Ward and 22 per cent for the Thirteenth Ward.

The Fifth, downtown river ward adjoining the Fourth, showed a 21 per cent increase in its registration in the same period. The Fifth is State Senator Mike Kinney's ward.

When the comparison is made between the registrations for the November elections of 1928 and 1932, an increase of 26 per cent is shown in the registration of the Fourth, 19 per cent in the Fifth, 26 per cent in the Twenty-fourth and 23 per cent in the Thirteenth. None of the other wards showed an increase comparable with that of the four wards named, and seven had a decrease, in the 1928-32 period.

Most of the wards, including the Thirteenth and Twenty-fourth, had decreases in registration for the 1933 mayoralty election as compared with the previous November election, but the Fourth and Fifth had considerable gains, though the Republican City Committee, with an apprehensive eye on the river wards, tried to check the advance.

Summary of the Figures.

The registration figures for the Fourth and Fifth Wards, the Thirteenth and Twenty-fourth Wards, and the entire city, in the mayoralty elections of 1929 and 1933 and the November election of 1932, are:

	1929.	1932.	1933.
Fourth Ward....	7,731	9,892	10,231
Fifth Ward	4,312	5,096	5,273
13th Ward	22,629	28,009	27,760
24th Ward	24,041	30,693	30,606
City total.....	348,951	388,467	384,289

Revision for the two special elections of this year, the Negro hospital bond election and the bond issue of May 15, has reduced the registration of all the wards, the Fourth included. The Fourth is now down to an enrollment of 9641, of whom 7292 were recorded as voting on the bonds, and the Fifth to 6593, of whom 4538 were recorded as voting May 15. The citywide registration is down to 316,916, a figure which Schmoll insists is still "out of line."

Registration for the August primary, and for the November congressional and local election, presumably will increase the enrollment of all the wards. The Republican leaders are now discussing means of keeping surveillance on this registration.

ST. LOUIS POST-DISPATCH
Founded by JOSEPH PULITZER Dec. 12, 1878.
TELEPHONE: MAIN 1111
Published Daily by the Pulitzer Publishing Co. Twelfth Boulevard and Olive Street.
MEMBER OF THE ASSOCIATED PRESS and AUDIT BUREAU OF CIRCULATIONS
The Associated Press is exclusively entitled to the use for republication of all news dispatches credited to it or not otherwise credited in this newspaper and also the local news published herein. All rights of republication of special dispatches herein are also reserved.
Subscription Rates by Mail in Advance (Applicable only where local dealer service is not available.)
Daily and Sunday, one year..... $12.00
Daily without Sunday, one year..... 9.00
Sunday only, one year..... 3.00
Daily only, 50c a month; Sunday, 10c a copy. Remit either by postal order, express money order or St. Louis exchange.
Subscription Rates by Carriers
Delivered by city carriers: Daily only, 50c a month; Sunday, 10c a copy. Delivered by out-of-town dealers: Daily only, 15c a week; Sunday, 10c a copy. Entered as second-class matter, July 17, 1878.

Webster College May Queen



MISS DOROTHY NELSON,
DAUGHTER of Charles R. Nelson, who was crowned at a festival yesterday on the school lawn. She is a junior.

ROYALIST PRETENDER DIES IN EXILE AT 93

Count Alfonso de Caserta Headed Fallen Dynasty of Naples and Sicily.

CANNES, France, May 26.—Count Alfonso de Caserta, dean of the Royalist pretenders to the long-fallen thrones of Naples and Sicily, died tonight at the house of his 60 years exile. He was 93, the oldest member of the Riviera's royal colony.

The County lived two-thirds of his life in his Villa Marie Therese on the Antibes road, where he often has been visited by his cousin, former King Alfonso of Spain.

Since last March the Count had been critically ill of uremia. In April he rallied sufficiently for an operation to remove an abcess on one of his legs.

Count Alfonso's father, Ferdinand II, was King of Naples and Sicily and his family, the House of the two Sicilies, was a branch of the Bourbons descended from King Louis XIV of France.

Garibaldi's campaign which unified Italy and abolished the subordinate kingdoms in 1860 kept him from reigning.

Alfonso's half-brother, Francis II, was deposed when King Victor Emmanuel of Sardinia was proclaimed King of Italy. On Francis' death in 1894, Alfonso became head of the no-longer ruling dynasty.

He never pressed the family protest against Victor Emmanuel's appropriation of the title "King of Italy," however, and was noted chiefly as the father of 10 children, all of whom survive.

Fall of Dynasty and Flight Into Exile.

Succeeding to the throne in 1859 at his father's death, Francis II found himself the monarch of a country which awaited only the firebrand that was Giuseppe Garibaldi to flame into revolt.

Garibaldi resolved to strike first at Sicily, then a part of the Neapolitan realm, and set sail on his heroic expedition May 5, 1860. Ten days later he had won at Calatafimi a splendid victory over the Bourbon troops. Rebellion soon blazed over Sicily.

The King, described by a historian as of "a feeble nature with no mind of his own," tried to beat back the blaze by offering a constitutional government to his subjects and by a fruitless appeal to Napoleon III of France, whose only answer was that "we stand defenseless" before the movement for unification of Italy. On Napoleon III's advice, Francis II attempted to arrange an alliance with Victor Emmanuel II of Sardinia, but was blocked by the wily Count Cavour, Victor Emmanuel's Minister, who was set on making Naples a part of his sovereign's realm.

Cavour himself tried to stir up revolt in Naples through recalcitrant nobles, in order to match his accomplishments with those of Garibaldi, but Francis II became suspicious and banished several of the ringleaders.

The Bourbon King's generals were unreliable, although his soldiers were loyal and felt themselves betrayed when the generals surrendered to Garibaldi, who did not delay in crossing from Sicily to the mainland to march on Naples.

On Sept. 6, 1860, the King and Queen fled from Naples for the fortress of Gaeta, farther up the coast. In a plebiscite on Nov. 3 the populace of Naples voted for unification with Italy. Two days later the soldiers of Victor Emmanuel started the siege of Gaeta.

The sovereigns took refuge in the damp, unhealthful vaults of the fortress. A contemporary account, which told of the frightful stench of the place, concluded that "their fear must have been great indeed to have induced them to live in such a wretched hole." Four generals died in the bad atmosphere and confinement.

Napoleon III, on Jan. 10, sent the French fleet to aid the monarchs in their resistance, but withdrew at the insistence of the British. On Feb. 13 the fortress and its garrison of 8000 were surrendered. The royal family sailed away to a permanent exile.

NEW WARRANTS BASED ON BEAUTY SHOP ADVERTISING

Herbert T. Frankham, Who Was Fined for Misleading Offers, Is Named With Others.

Warrants charging publication of misleading advertising were issued by Prosecuting Attorney Rosecan yesterday against Herbert T. Frankham, proprietor of the "Lady Fair Beauty Salon," 314 North Sixth street, and William Karlson and Frank C. Peterson, who, Rosecan said, are in charge of women solicitors for the shop.

The warrants are based on certificates bearing the shop's name, which purport to give the holder, free of charge, a "$5 luster oil permanent wave," but which have worked into the gold border design in fine print the words: "A charge will be made with this free permanent wave for shampooing set and trim."

Frankham was named in five warrants based on complaints of five women, and Karlson and Peterson were named in four of them. Rosecan said 150 complaints about the certificates have been received by him and the Better Business Bureau.

Frankham was convicted and fined $250 on a similar charge by a jury in Court of Criminal Correction last Feb. 19. His motion for a new trial is pending.

HOISTING ENGINEERS DEMAND $13.50 FOR A 6-HOUR DAY

Their Plea Rejected by Building Contractors; Now Get $10.80 to $11.76 for Eight Hours.

Union hoisting engineers have demanded a wage increase to $13.50 for a six-hour day in building construction, effective next Friday.

Employers rejected the demand on the ground that conditions in the industry do not justify an increase over the present scale for engineers, ranging from $10.80 to $11.76 for an eight-hour day.

Other features of the demand are: No engineer may be discharged for any cause without consent of the union; men reporting for work without having been notified that the job would be shut down are to be paid a full day's wages; work in excess of six hours daily, and on Sundays or legal holidays, will be paid for at double time.

There are 138 men in the union, Local No. 513. The union has a separate agreement with contractors doing municipal street and sewer jobs and has made no request for a change in wage scales for this type of work.

Woman Convicted of Murder.

By the Associated Press.
RATON, N. M., May 26.—Mrs. Ada Mae Vandyke was convicted today of second degree murder for the fatal shooting here Tuesday of Albert W. Jones, alias E. W. Wilson. A defense witness testified today he had seen Jones attempt to enter Mrs. Vandyke's room through a window. Mrs. Vandyke pleaded self defense, saying she shot Jones after he beat her with his fists. She will be sentenced later.

FARMER PREVENTS WEDDING, KILLING THREE AND SELF

Thomas Hayes, 69, Ramsey, Ill., Shoots Housekeeper, Her Daughter and a Neighbor.

By the Associated Press.
RAMSEY, Ill., May 26.—A wedding party that ended in the murder of three and the suicide of the slayer today was described by Henry Spires, 24 years old, a farmer who was to have been the bridegroom. He testified at the inquest into the killing of his 17-year-old sweetheart, Rose Harris, her mother, Mrs. Myrtle Harris, 40, and William Roberts, 60, by Thomas Hayes, 69-year-old farmer for whom Mrs. Harris was housekeeper. Hayes later killed himself.

Spires had called at the Hayes home, intending to take Miss Harris, her mother and the mother's sister, Mrs. Lottie Durbin, to Vandalia for the marriage ceremony.

Officers said Hayes apparently suffered a "brain storm," because of the thought Mrs. Harris and her daughter would leave him after the marriage.

Story of the Murders.

Spires said he and Miss Harris were waiting in the car when they heard Mrs. Harris scream. "Look out, he's coming with a gun."

"Hayes came at us with a shotgun," the young man related. "Rose and I got out of the car and started in different directions. Hayes fired at me as I ran through a field, but missed. Then he started after Rose. She dodged around the car several times before he shot her. Rose's mother screamed to him to stop, and he started after her, yelling 'I'll kill you too.' She fell near Rose.

"Roberts, a neighbor, ran up and took Hayes' gun away from him. Hayes drew a revolver and killed Roberts, then got the shotgun again. He shot Mrs. Harris twice more."

Spires said Hayes then turned on the daughter again and fired as she lay wounded and begging for her life.

Hayes then walked to a coal shed and shot himself in the heart as officers arrived. They had been called by Mrs. Durbin. She and a farmhand on the Hayes farm also told of the murders.

Hayes' estranged wife, Mrs. Clara Hayes, testified that her husband visited her yesterday and appeared highly nervous. She said he mentioned the approaching marriage of Rose Harris, but seemed reconciled to it. He had been under a doctor's care recently, she said.

A verdict of murder and suicide was returned at the inquest.

One Victim Had Sued Slayer.

Hayes operated a hardware store and confectionery in Ramsey. Mrs. Harris and her daughter worked there alternately, while Hayes farmed.

Mrs. Harris, it became known today, recently filed suit against Hayes for $2680, alleging he had not paid her for her 10 years' service as his housekeeper and had not repaid $400 he borrowed from her in 1924.

Hayes and his wife have been estranged for 10 years. Surviving him are a daughter, Mrs. William Ketchem of Ramsey, and two sons, Dr. Louis Hayes of Alton and Hughey Hayes of Ramsey.

Mrs. Harris is survived by a son Woodrow Harris, who made his home at the Hayes farm. Roberts a widower, is survived by four children.

Funerals of the four victims of the tragedy will be held Monday.

Movie Director Weds Actress.

By the Associated Press.
YUMA, Ariz., May 26.—Alfred Santell, Hollywood motion picture director, and Jane N. Kiethley, actress, of Michigan City, Ind., were married here today by a Justice of the Peace. Santell gave his age as 38 years old and Miss Kiethley 26. They came here by airplane from Los Angles and returned after the ceremony.

AUTO REPAIRING
It makes no difference what make of car or truck, or what the repairs may be, we can take care of it. Estimates without cost or obligation.
Modern Auto Repair Co.
4001-17 OLIVE ST. FOrest 6500
BUDGET PLAN PAYMENTS (If Desired)

Announcing Amazing Typewriter Bargain

New Remington Portable only 10c a Day

10-DAY FREE TRIAL OFFER

Only 10c a day buys this latest model Remington Portable! Not a used typewriter. Not a rebuilt machine. It's a brand new, regulation Remington typewriter. Simple to operate, yet does the finest work. Full set of keys with large and small letters.

Try this typewriter in your home or office on our 10-day FREE TRIAL OFFER. If at the end of 10 days you do not agree that this Remington is the finest portable at any price, you can return it at our expense. Don't delay. Don't put it off. Mail the coupon today. Or use postcard if you prefer. Write for our new catalogue showing the most complete line of portable and desk models ever offered.



MAIL COUPON for full facts about this astounding offer

FREE TOUCH TYPEWRITING COURSE

REMINGTON RAND INC., Dept. 9703, BUFFALO, NEW YORK.
Please tell me how I can buy a new Remington Portable Typewriter for only 10c a day. Also enclose one of your new catalogues.
Name .....
Address .....

INQUIRY IN KILLING OF WITNESS TO BE RESUMED TUESDAY

Case of Murder of Aid in Kidnaping of Dr. Kelley Presented to County Grand Jury.

Convening yesterday, the St. Louis County Grand Jury at once took up the investigation of the murder of John C. Johnson, State's witness and confessed aid of the kidnapers of Dr. Isaac D. Kelley. The inquiry will be continued Tuesday when the grand jury meets again.

The Johnson case was presented by the office of Prosecuting Attorney Anderson. No reference was made to it in the instructions given by Circuit Judge Mulloy, who impaneled the grand jury.

Johnson, a Negro, on whose farm in St. Charles County Dr. Kelley was held by the kidnapers for a day in 1931, was murdered May 12 at the home of Deputy Sheriff Newbold, near Lambert-St. Louis Field. Although at liberty on bond, he had been staying there in protective custody. It had not been made known publicly that he had confessed that Angelo Rosegrant, Felix McDonald and Bart Davi had held Dr. Kelley on the farm.

Mystery of License Plates.

In connection with the murder inquiry, the grand jury will inquire into the mysterious disappearance from the St. Louis State Automobile License Bureau of the license plates numbered 512-955, which were used by the slayers. The plates were taken from the office, apparently on April 4, without a record being made of their ownership. Another set of plates from the same box, numbered 512,977, disappeared at the same time.

Judge Mulloy cautioned the grand jurors if anyone sought to influence their conduct of their duties to report at once, so that the person might be "dealt with according to law." He added that report should be made also if anyone attempted to intimidate or coerce any witness before the grand jury.

Concluding, the Judge said: "The thoroughness with which your functions are executed will be the best evidence of your conception of public duty." He also called attention to rumors that "unfair and unlawful practices will be indulged" in the primary election Aug. 7, suggesting efforts by the grand jury to unearth such practices.

Joseph Carr Is Foreman.

Joseph Carr, 7293 Manchester boulevard, Maplewood, was selected by Judge Mulloy as foreman of the jury. Carr is a grocer and member of the Maplewood City Council.

A change was made in the personnel yesterday. In place of Floyd E. Norwine, 630 West Polo drive, Clayton, president of the Norwine Coffee Co., Ernst Gieselmann, retired farmer of Black Jack, was made a member. The grand jurors were chosen by Sheriff Deuser in order of the four Circuit Judges of the county. The personnel was announced Thursday.

S. M. Richman Gets Federal Job.

Stanley M. Richman, son of Joseph Richman, [redacted] Northwood avenue, has gone [redacted]shington to accept an appointment [redacted] the legal department of the [redacted]ent of Justice. He was graduated from the Washington University Law School last year.

DRIVER KILLED AT GRADE CROSSING BY FREIGHT TRAIN

Robert Gray, Negro, Is Victim of Collision at Frisco Tracks and Sublette Av. —Gates Not Operating.

Robert Gray, Negro truck driver of 2027 Biddle street, was killed when a west-bound Frisco freight train struck his ash truck at the intersection of the tracks and Sublette avenue at 3:30 p. m. yesterday.

Gray, accompanied by George Howard, Negro, of 2335A Biddle street, was driving south. The crossing, which is about a block south of Manchester avenue, is equipped with gates which are not operated after 3 p. m. because of light traffic on Sublette. There are no flashing or sounding signals at the crossing. A building close to the crossing obstructs the view of the tracks for anyone approaching from the north, witnesses said.

John McElroy, engineer, and Paul Pope, fireman of the train, were told to appear at the inquest Monday. Witnesses reported the train's whistle was blown before the accident.

Gray was thrown from the cab of the truck and his head crushed. The truck was wrecked and dragged 300 feet. Howard leaped and was unhurt.

The engineer told witnesses he was delayed in stopping because of a "pusher" engine on the rear end of the 100-car train.

WHOOPING COUGH EPIDEMIC ON WANE AFTER 35 DEATHS

Health Officer Expects City to Be Free of Disease by July 15.

A whooping cough epidemic which has caused 35 deaths this year is abating and the city should be virtually free of the disease by the middle of July, Dr. H. D. Chope, city epidemiologist, said yesterday.

Because those infected may communicate the disease from one to three weeks before it is diagnosed, whooping cough is difficult to control, Dr. Chope explained. Warm weather and the closing of schools, he added, will be the principal deterrents.

Health Department records show that 1276 cases have been reported this year. Of the deaths, 14 were of children less than a year old and age groups up to five years show a total of 33 of the 35 deaths.

ASKS FOR PLACE ON AIR BOARD

C. of C. Urges Roosevelt to Name St. Louisan to Planning Group.

A request that St. Louis be represented on the commission to be appointed by the President to formulate an aviation policy in the United States has been made by the St. Louis Chamber of Commerce.

A telegram sent to President Roosevelt pointed out that St. Louis is vitally interested in the future of air mail and the aviation industry generally. The fact that St. Louis has provided the highest type of flying facilities at Lambert-St. Louis Field and has fostered aeronautical development for many years was stressed in the request for recognition on the commission.

I. MILLER
823 LOCUST

at 8.75 we offer you 15 different styles of WHITE "INGENUES"



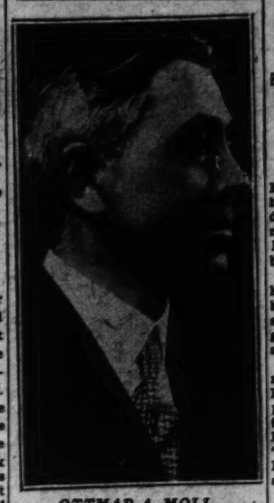
from I. Miller's

Plenty to choose from, wouldn't you say? 15 different styles of white shoes at this beautiful price? Sandals, T-Straps, oxfords and step-ins. "Roundies", "Sporties". With high or low heels. White materials of so many different kinds we can't keep count of them. But you'll find your favorites among those present.

We cordially invite you to open a charge account.

I. MILLER
823 Locust

PIANO TEACHER DIES



OTTMAR A. MOLL.

OTTMAR MOLL, MUSIC TEACHER, DIES AT 56

Pianist - Composer Spent 39 Years in Instruction in St. Louis.

Funeral services for Ottmar A. Moll, composer and music teacher here for 39 years, who died yesterday, will be held Tuesday afternoon at 1 o'clock at his home, 2033 McCausland avenue. Burial will be in Lebanon, Ill., his birthplace.

Mr. Moll, 56 years old, died at his home of pneumonia following blood poisoning induced by an abscessed ear. He had continued to give instruction until a few weeks ago.

Numbered among his pupils were many of St. Louis' leading pianists. In 1910 he discontinued concert playing and devoted himself entirely to teaching and composing. He wrote the choral music for "Achilles in Scyros," a poem by Robert Bridges, and many songs and piano pieces.

Mr. Moll's career began at the age of 11 when his teacher, Robert Goldbeck, took him to Chicago for a recital. In St. Louis he also studied under Sophie, Geraldini, George H. Hutchinson, Charles Kunkel, Alfred Ernst and Ernest R. Kroeger.

From 1904 to 1907 he studied in Europe, mainly in Berlin under Barette Stepanoff and Edgar Stillman Kelley. On his return he gave numerous recitals here until he turned entirely to teaching. From 1912 to 1923 he was director of the piano department at Lenox Hall, a school for girls which closed in 1929. His studio was in the Studio Building, 511 North Taylor avenue.

Surviving are a brother, C. Ferdinand Moll, and a sister, Mrs. William Schulze. His wife died several years ago.

WOMAN KILLS SELF WITH OVERDOSE OF MEDICINE

Miss Louise Lee, 41, Had Been Ill for Three Years and Had Threatened Suicide.

"I just drank half a bottle of the medicine; I won't live long now," Miss Louise Lee, 4461 Olive street, said yesterday morning to the woman who had been taking care of her.

Mrs. Jeanette Johnson telephoned Miss Lee's sister, Mrs. Mamie Fong, 1702 Chouteau avenue, who arrived at the Olive street apartment building a few moments before Miss Lee died at 11:30 a. m. Mrs. Fong told police that her sister, formerly employed as a presser at cleaning establishment, had been in ill health for three years and had threatened to end her life.

Miss Lee, who was 41 years old, told her sister last week that in case of her death a letter in a downtown safe deposit vault would give full instructions about burial.

The medicine which Miss Lee took was a stimulant, prescribed by the physician who had been treating her for heart disease. Instructions on the bottle were to take 20 drops in a little water, four times a day.

P. S. CO. AUTHORIZED TO PAY $1,098,783 FOR MAINTENANCE

"As Soon As and If Funds Are Available," Court Order Stipulates.

Expenditure of $1,098,783 for maintenance, operating equipment and improvement of the St. Louis Public Service Co. "as soon as and if funds are available" was authorized yesterday by Federal Judge Davis.

The principal items in a schedule filed by Henry W. Kiel, receiver, and stated to be necessary to proper maintenance, were $431,004 for track repairs, $276,506 for track reconstruction and $148,974 for track replacements.

Caruso's Son Loses Appeal.

BOLOGNA, Italy, May 26.—A Court of Appeals today upheld a sentence of two and a half years in prison imposed in 1933 against Enrico Caruso, son of the late tenor. Young Caruso was accused of attacking and permanently injuring a farmer, Battista Monari, three years ago when the latter's oxcart blocked a highway.

BONNIE PARKER IS BURIED

Only Relatives Are Present at Private Services in Dallas.

By the Associated Press.
DALLAS, May 26.—Private funeral services were held here today for Bonnie Parker, shot with Clyde Barrow in Louisiana by officers who had sought the desperado two years.

In contrast with the thousands who sought in vain to attend Clyde's last rites yesterday, only several hundred lingered about the funeral home where Bonnie's body had been held two days. Only relative were present. Her sister, Billie Mace, fainted when she saw the body. Burial was in Fishtrap Cemetery.

SITE GASOLINE ALWAYS LESS
CHALLENGES All Other Gasolines for QUALITY
3420 N. Kingshighway
8200 Manchester
7200 Page
6400 Plymouth
5050 West Florissant
Hodiamont and Wells
6158 Natural Bridge
5812 Delmar
9012 West Main, Belleville

AEOLIAN SALE
STEINWAY
CHICKERING • WEBER
George Steck • Wheelock
PIANOS



Used by the Stars of the St. Louis GRAND OPERA

Also all new pianos used during the dedication of the New Auditorium.

Extraordinary Values!

IN THREE GROUPS PRICED FROM $465 $370 $245

Pianos of finest quality, used but guaranteed in every respect . . . instruments especially selected by the stars of the St. Louis Grand Opera—new but at a considerable reduction . . . and others chosen because of exceptional beauty of tone and used during the dedication of the New Auditorium . . . all at bonafide savings with a liberal allowance on your piano.

Terms as low as $15 cash—$8 monthly
Trade in Your Present Piano
Small carrying charge

AEOLIAN COMPANY of MISSOURI
W. D. CHRISLER, PRESIDENT
1004 OLIVE STREET
OPEN MON., WED. AND SAT. EVENINGS

POLICE QUESTION FIVE IN MURDER OF BOOTLEGGER

Man Against Whom Mike Palazzolo Had Grudge Among Those Held at Clayton.

VICTIM FOUND SHOT DEAD NEAR ROAD

He Had Left Home in Auto Earlier With Friend, Who Is Arrested for Investigation.

The murder of Mike Palazzolo, 25-year-old bootlegger shot to death Friday night in St Louis County, remained unexplained last night as deputies at Clayton questioned five persons arrested for interrogation in the case. All denied knowledge of the identity of the slayer or of motive for the crime.

Palazzolo's body was found at 11 p. m., 45 minutes after he had left his home at 4272 Maffitt avenue in an automobile with his friend, John Vitale, 1414 North Seventh street, one of the five held at Clayton. He had been shot twice, in the left ear and left side of the chest.

Had Threatened Reprisal.

Earlier in the evening Palazzolo had left his home after telling members of the family he was going to try to find Walter Muschenick, 24-year-old former convict, known to his intimates as "Noisy."

He intended to have reprisal on Mushenick, he told his family, because Mushenick had slapped Palazzolo's friend, Miss Delphine Scott, 18-year-old factory worker, in a quarrel in a beer tavern at Nineteenth street and Cass avenue several days ago.

Palazzolo's first stop, policemen learned, was at the home of Muschenick's friend, Miss Ann Dyn, a factory worker, at 1912 O'Fallon street. There he demanded Muschenick's address, but left without obtaining it. Next he went to the home of Miss Scott at 4049 Easton avenue, but had a quarrel with her over his intention to "get Muschenick." After that he went downtown, chatted with a friend for a while, then went home, arriving in his father's automobile about 10 o'clock.

Left Home With Friend.

Meanwhile, Palazzolo's brother, Monte, told policemen, Vitale had called for Mike at the Palazzolo home at 8 o'clock and again at 9 o'clock, and had returned at 10, asking each time for Mike. He was parked in front of the Palazzolo home when Mike arrived there from downtown.

Mike chatted with Vitale at the curb for a few moments, his brother said, then went into the house, left the ignition keys of his father's car there and joined Vitale. Monte said he himself "had a premonition something was going to happen" and added that as Mike rode away with Vitale he called to him, "Never mind, I'll be back in a few minutes."

His body was found 45 minutes later by Albert Marker Jr. as he drove over Florissant avenue on his way to his home near Ferguson. Palazzolo lay on his back on the west side of the road, just off the macadam, his head to the north, his straw hat a few inches away.

Deputies reported he had no money in his pockets. In a breast pocket they found a letter from an Internal Revenue agent which was an official notice that a warrant in distraint would be executed upon him unless he paid delinquent Federal taxes totaling $520.

Two residents of the neighborhood, John Capra and Arthur Theis, truck gardeners, reported to Night Policeman C. O. Jeske of Ferguson that they heard two shots about 10:40 o'clock. Theis, who lives on Florissant avenue a few hundred feet from where the body was found, said that immediately after the shots an automobile without lights sped south from the scene.

Musbenick, who has served reformatory and penitentiary terms, respectively, for theft of auto tires and robbery, was arrested yesterday morning at 2833 (rear) North Twenty-third street, after members of the Palazzolo family had said he was reported to have made threats against Mike as a result of the incident in the Cass avenue tavern.

Vitale was arrested at his home by detectives, who also took along his brother-in-law, Harry Regina. The two young women were taken in for questioning. At noon all were taken from police headquarters to St. Louis County for further questioning.

Palazzolo was arrested three times in the county last year on bootlegging charges, and once in St. Louis. In 1930 he was sentenced to serve four months in jail and pay a fine of $400 by United States District Judge Davis on charges of possession and sale of liquor. In a raid on his home in October, 1933, Federal agents seized a large still and destroyed 10,000 gallons of mash.

He was last arrested in St. Louis on Oct. 13, 1933, by Federal agents, who also took his brother, Monte, and Frank Rizzo and Gino Lumetta to headquarters to be photographed. The agents reported they had found the men at a St. Louis County still after arresting a Negro truck driver in St. Louis with a load of their alcohol earlier in the day.

Ferryboat and Woman Operator Who is Quitting Business





THE "Mary Ellen," and, below, MISS LOUISE ZELLER, who has been operating the company which owned the boat and the Davis street ferry franchise.

HOOVER DEDICATES MORRIS DAM NEAR PASADENA

Structure, Built in 25 Months, Will Hold 12,500,000 Gallons of Water.

By the Associated Press.

PASADENA, Cal., May 26.—The $7,500,000 Morris Dam was dedicated by Herbert Hoover today as "a structure which will be standing 1000 years hence."

Built in the last 25 months to back up 39,300 acre feet or 12,800,000 gallons of water, the dam is part of the link in the chain of lakes and aqueducts that will join Southern California with the Colorado River.

"As an engineer," the former President said, "I take especial pride in the exhaustive planning and investigation, the scrupulous construction obtained by its engineer leader, Mr. Samuel B. Morris. Today, after cities and the Roman empire itself have disappeared, you may find their aqueducts still serving the new peoples and new cities which have risen in their place. So will it be with this structure."

RAIN BRINGS FLOODS IN CHILE

Water in Capital Suburbs; Six Deaths—8-Day Fall in Some Parts.

By the Associated Press.

SANTIAGO, Chile, May 26.—Inundating rains in Chile for two days, with no sign of a letup, have brought rivers to the point of flooding suburbs of the capital. Sandbag levees placed along the Mapocho River and the San Carlos Canal were under water tonight.

There is suffering in the provinces. The problem of sanitation is reported serious at Andacollo. The bodies of five gold seekers were found near there. Many houses in Union, Coquimbo, crumbled under flood waters. A girl was drowned at Jarilla. Rail connections have been cut off. In some sections it has been raining for eight days.

Y. M. C. A. CAMPAIGN PLANS

Solicitation Set for October With $138,500 the Goal.

The annual St. Louis Y. M. C. A. campaign for current funds will be held during the third week in October, Wilbur B. Jones, president of the organization, announced yesterday. A goal of $138,500 has been set to cover the 15-month period, including 1935 and the last three months of 1934.

S. W. Greenland, general manager for the receiver of the Public Service Co., has been appointed campaign chairman. Twelve branches of the Y. M. C. A. will participate in the drive.

DR. AVERY A. SHAW HEADS NORTHERN BAPTIST GROUP

Convention Approves Merger of Religious and Missionary Education Work.

ROCHESTER, N. Y., May 26.—Dr. Avery A. Shaw, president of Denison University, Granville, O., was elected president of the Northern Baptist Convention today, succeeding the Rev. William S. Abernethy of Washington, D. C.

The convention approved the recommendation of a commission of 15 to unify the religious and missionary educational work of the denomination under a council of Christian education. The merger is to be effected at the opening of the convention year of 1937-38.

Overriding the objections of a minority the convention recommended to its members the following pledge: "Reserving the right of national self defense by such means as may seem to me wise, effective, and Christian, I from now on definitely repudiate all aggressive war. I will cross no national boundary line to kill and to destroy, nor will I support my Government in sending its Army and Navy to do so."

The 1935 convention will be held at Colorado Springs.

CONSTABLE ELUDES CAPTURE AFTER KILLING SHERIFF

Thackerville (Ok.) Officer Thought Victim Had Stolen Credit for Important Arrest.

THACKERVILLE, Ok., May 26.—Posses searched unsuccessfully today for Constable John Smith, sought for shooting to death Sheriff Sam H. Randolph of Love County, here yesterday.

Ill feeling between Smith and Randolph extending over several years as the result of political differences came to its fatal climax after the Constable made a remark about the Sheriff's work. Witnesses said Randolph considered the remark insulting and slapped Smith. The Constable then shot the Sheriff and fled, Under-Sheriff Lovell Green said.

Smith and Randolph participated in nthe recent arrest of Leo Hudgins for the murder of Lieutenant-Commander S. J. Trowbridge of San Diego. The Randolph family said Smith had been nursing the belief that the Sheriff stole the credit from him for the arrest.

Both officers were married, Randolph had eight children, and Smith has two.

THREE ROBBERS SLAIN AT BANK IDENTIFIED AS STORE SLAYERS

By the Associated Press.

CHICAGO, May 26.—Three would-be robbers who were slain Friday in an attempt to rob the South Holland (Ill.) Trust & Savings Bank were identified today as the men who killed Anton Bekaitis in a store holdup in 1932.

Mrs. Regina Salack, owner of the store, made the identification of their bodies after Isadore Pincus died. His companions, John Cozzi and Ben Toccio, died Friday of shotgun wounds inflicted by a bank guard whose son had been killed in a previous robbery of the bank

Three More Candidates File.

Three candidates filed with the Board of Election Commissioners yesterday for the primary election in August. They were John J. Kennedy, 1411 Gratian street, for Democratic nomination for Constable, Third District; Bernard H. Lake, 5030 Newport avenue, for Democratic nomination for Justice of the Peace, First District, and Ed Ward, 3047 Cass avenue, for Republican nomination for Constable, Fifth District.

COLLECTOR TIED UP AND ROBBED OF $120

Realty Firm Employe Seized and Forced Into Basement in Waverly Place.

John Willmann, 8829 May avenue, Jennings, a collector for the Duerbeck Realty Co., 1813 North Grand boulevard, was held up and robbed of $120 in collections yesterday by two young men who fled after tying him to a post in the basement of a house at 2110 Waverly place.

One of the robbers pointed a revolver at Willmann as he walked through a hallway adjoining the house and forced him into the basement, where the second robber was waiting.

Willmann was released within a few minutes by persons residing upstairs and notified police.

$33,315 GIFT TO HOSPITAL

Kansas City Recluse Aids Institution He Had Never Entered.

KANSAS CITY, Mo., May 26.—John M. Butler, 81-year-old recluse, who had never been inside the Children's Mercy Hospital of Kansas City, provided a trust fund of $33,315 for the institution, it was disclosed here today in the final settlement of his will.

Butler died March 22, 1933. He had lived frugally in a single room in which he kept 15 sets of fishing tackle. He cooked his own meals, and often went fishing alone.

WOMAN SELLS FERRY TO BUY BEAUTY SHOP

Miss Louise Zeller Gives Up Davis St. Franchise—New Boat to Continue.

Finger waves are more attractive than Mississippi waves to Miss Louise Zeller of 214 Davis street, who is disposing of the good ship Mary Ellen, which for five years has been cleaving the water between the foot of Davis street and East Carondelet, and venturing into the seas of business as proprietor of a beauty shop.

The Davis street ferry, which has been operating in some form for 75 years, is to be continued, Miss Zeller says, but under new management and with a new steel hull boat capable of carrying 20 automobiles, twice as many as the Mary Ellen can manage.

The Mary Ellen was put into service here as a ferry boat in 1928 by Captain Charles A. A. Zeller, veteran river man, who on his death in 1931 left the boat and franchise to his widow, Mrs. Elizabeth Zeller. Miss Louise Zeller continued to handle the ship's business and financial affairs and her brothers, Harry and Arthur Zeller, have been operating the boat.

Business has been good, Miss Zeller says, and it has not been unusual for the ferry to take in as much as $200 on a Sunday. But the bigger craft is needed for the trucks and autos that now patronize the ferry, and rather than take the responsibility of getting a new boat she is going to open a beauty shop. The boat and franchise are being sold for about $5000.

REPAVING ON MANCHESTER

Asphalt to Replace Bricks on Six Blocks in Maplewood.

A six-block section of Manchester boulevard, is being repaved by the State Highway Department as part of the truck route of U. S. Highway No. 50. The work will be finished in about two weeks. Traffic is not being detoured.

The old brick paving is being removed from roadways about 16 feet wide on either side of the car tracks, and asphalt, six inches thick, laid in its place. The improvement extends from the St. Louis limits to Sutton avenue, connecting with the concrete roadway at Sutton. The Webb-Boone Paving Co. has a $19,000 contract for the work.

Poland's Population 33,000,000.

By the Associated Press.

WARSAW, May 26.—Government figures, based upon a survey as of Dec. 31, 1933, placed Poland's population at 33,000,000, an increase of more than 2,000,000 in four years.

ERNEST F. OAKLEY JR. FILES

Seeks Democratic Nomination for Circuit Judge.

Ernest F. Oakley Jr., with offices at 705 Olive street, filed yesterday as a candidate for Democratic nomination of Circuit Judge. He was admitted to the practice of law in January, 1915, having been licensed by the Missouri Supreme Court. At one time he served as Prosecuting Attorney of St. Louis. He resides at 3511A South Grand boulevard.

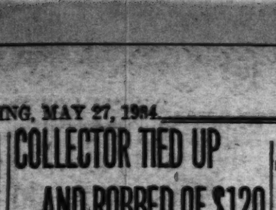
U. S.-to-Hawaiian Flight Record.

By the Associated Press.

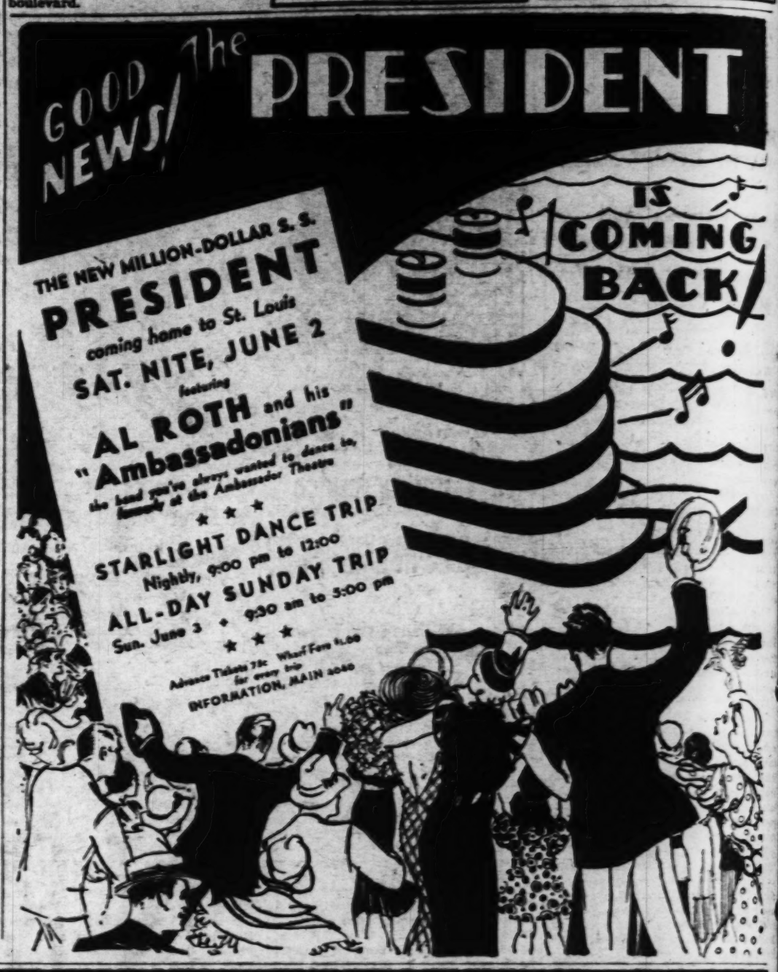
PARIS, May 26.—The International Air Federation has accepted as a record long-distance, straight-line seaplane flight the journey of Lieutenant-Commanders Knefsler McGinnis and Mark A. Mitscher of the United States Navy from San Francisco to Oahu, Hawaiian Islands, last January. The distance was 2,980,222 kilometers (about 2400 miles). The flight was made by a squadron of six planes commanded by McGinnis and Mitscher.


BILTMORE HOTEL
Washington Near Grand
Room and Bath $1.50
Garage and Parking Space

SITE '70' 11c Gal. GREATER MILEAGE plus Tax



You cannot be well groomed unless you remove every speck of Dandruff.
Lucky Tiger Hair Tonic
QUICKLY does this for you and makes your hair soft and radiant. Lucky Tiger Hair Tonic is a marvelous invigorator of the hair and scalp. Get it today at your druggist and enjoy the new thrills of health and cleanliness.



KENNARD'S

RETIRING FROM BUSINESS SALE CONTINUES

Curtains-Draperies-Slip Covers at Prices That Assure a Sell-Out!

Printed Linens, 50 inches wide ..... 95c Yd.
Blocked Linens, 50 inches wide ..... $1.29 Yd.
Cretonnes, 32 inches wide ..... 69c Yd.
Glazed Chintz, 36 inches wide ..... 39c Yd.
Ruffled Curtains ..... $1.49 Pr.
Filet Curtains ..... $2.45 Pr.
Damasks, 50 inches wide ..... $1.95 Yd.
Upholstery Tapestry 50 inches wide ..... $2.95 Yd.
Celanese Chiffonese Gauze, 39 inches wide ..... 69c Yd.
Celanese Clairanese Taffeta 39 inches wide ..... 75c Yd
Casement Nets ..... 85c Yd.
Slip Cover Cloths—checks, jaspes, diagonals, herringbones, 36 and 50 inches wide ..... 59c Yd.

Special Workroom Prices in effect on the making of Draperies, Curtains, Slip Covers and Upholstering

Also Living-Room, Bedroom and Dining-Room Suites Oriental Rugs, Domestic Rugs, Linoleum, Carpets

No Approvals . . . No Exchanges . . . All Sales Final

STORE HOURS: 9 A. M. TO 5:30 P. M.

KENNARD'S
400 Washington Ave.


Used Grand Pianos
EXCEPTIONAL VALUES
BENNING $295
STEINWAY ... $350
HOWARD $395
DECKER $195
MEDFORD $245
Reconditioned and Guaranteed by Baldwin
Used Upright Pianos, $25 Up
New Upright Pianos, $169 Up
BALDWIN PIANO COMPANY
1111 Olive Open Eves.

50c DOWN—50c A WEEK
Let Us Examine Your Eyes

$3.50 Monthly Only
Your eyesight is priceless! Don't neglect them. Eyestrain headaches. They may have serious results. Let Dr. Aronberg, Optometrist in charge, examine your eyes. Low terms.
St. Louis Greatest Credit Jewelers
ARONBERG'S
6th & St. Charles

CONFEREES REA TO REPORT MARK CONTROL MEASU

t Will Be Laid Before ate Tuesday and, If proved, Will Go to House.

PRESIDENT ACCEPT 'HAPPY COMPROM

House Members Agre Special Board and S tors Accept 45 Margin Clause.

By the Associated Press.

WASHINGTON, May 26. long controversial task of writ law for the regulation of th lion's security markets tonig ered its last phase, with co tion and final enactment wit week assured.

Conferees of House and S reached a complete agreeme all the measure's many and cate details. On Tuesday the port will be laid before the S As soon as it approves, the will go to the House. Then dent Roosevelt will sign the The agreement reached put the measure in its final The conference report must ther accepted or rejected by ate and House, with no amendi permitted.

Special Board Provided.

The measure provides for re tion by a specially created co tion of five members. It cal the registration of exchange listed securities with the adm trative board, and empower latter to require extensive an quent reports on the financial tion of listed corporations.

The bill gives wide discreti the imposition of minimum ma to the Federal Reserve Board for its guidance sets up a stan under which the purchaser of s ties would be required to po least 45 per cent of its current ket value.

In addition, the measure out numerous "manipulative and fective" devices, specifically in ng pools, wash sales and the gi of options. Short selling and ss orders are made subject to rules as the commission may appropriate.

The commission, too, is dir to investigate the feasibility dvisability of completely sep ng the functions and activiti broker, dealer and specialist.

Comment by Counsel Pecor

Ferdinand Pecora, counsel t committee, who was in charg he long investigation of Wall s nd banking practices, called bill a "happy compromise" w would prevent repetition of r f the practices denounced as which his long inquiry disclose "It will purge the securities kets of the evil practices

Tired this Morning?
Sealy
MATTRESS and BOX SPRING to MATCH

Prices Range From $19.75 to $39.50
Designers and Builders of Scientific Mattresses and Springs for over 52 years.
On sale at leading furniture and department stores.
SEALY MATTRESS CO., Distributors

...isco to Oahu, Hawaiian Is... last January. The distance ...,860.323 kilometers (about ...iles). The flight was made ...quadron of six planes com... ...d by McGinnis and Mitscher.

BILTMORE HOTEL
Washington
Near Grand
Room and Bath $1.50
...rage and Parking Space

...ENT
...IS ...COMING BACK!

...S
... SALE
...vers ...Out!
...95c Yd.
$1.29 Yd.
. 69c Yd.
...39c Yd.
$1.49 Pr.
$2.45 Pr.
$1.95 Yd.
$2.95 Yd.
...69c Yd.
... 75c Yd
.. 85c Yd.
...59c Yd.
...
...n Suites
...arpets
...es Final

CONFEREES READY TO REPORT MARKET CONTROL MEASURE

It Will Be Laid Before Senate Tuesday and, If Approved, Will Go to the House.

PRESIDENT ACCEPTS 'HAPPY COMPROMISE'

House Members Agree to Special Board and Senators Accept 45 Pct. Margin Clause.

By the Associated Press.

WASHINGTON, May 26.—The long controversial task of writing a law for the regulation of the nation's security markets tonight entered its last phase, with completion and final enactment within a week assured.

Conferees of House and Senate reached a complete agreement on all the measure's many and intricate details. On Tuesday their report will be laid before the Senate. As soon as it approves, the report will go to the House. Then President Roosevelt will sign the bill.

The agreement reached today put the measure in its final form. The conference report must be either accepted or rejected by Senate and House, with no amendments permitted.

Special Board Provided.

The measure provides for regulation by a specially created commission of five members. It calls for the registration of exchanges and listed securities with the administrative board, and empowers the latter to require extensive and frequent reports on the financial condition of listed corporations.

The bill gives wide discretion in the imposition of minimum margins to the Federal Reserve Board, but for its guidance sets up a standard under which the purchaser of securities would be required to post at least 45 per cent of its current market value.

In addition, the measure outlaws numerous "manipulative and defective" devices, specifically including pools, wash sales and the giving of options. Short selling and stop-loss orders are made subject to such rules as the commission may deem appropriate.

The commission, too, is directed to investigate the feasibility and advisability of completely separating the functions and activities of broker, dealer and specialist.

Comment by Counsel Pecora.

Ferdinand Pecora, counsel to the committee, who was in charge of the long investigation of Wall street and banking practices, called the bill a "happy compromise" which would prevent repetition of many of the practices denounced as evils which his long inquiry disclosed.

"It will purge the securities markets of the evil practices and abuses that have been shown to exist in the past," he said.

"It will make available to investors more complete and reliable data with regard to the value of securities than have heretofore been available to them. It will thereby give greater confidence to investors.

A Brake for the Board.

"The power given to the Federal Reserve Board over margins puts in the hands of the board a brake which will enable it to check undue or excessive speculation and give it a firmer control over the use of bank credits and stock market transactions. It spells the end of the manipulator, juggler and pool operator.

"The restrictions and requirements imposed by the act upon brokers, dealers and corporations having listed stocks are in my opinion entirely reasonable and readily workable. They should experience no difficulty in adjusting themselves to these restrictions and requirements."

The ultimate phase of conference consideration was devoted to a discussion of the measure's two big controversies: The House bill called for administration by the Federal Trade Commission, the Senate for the special commission; the House bill's margin restrictions were considered stricter than those of the Senate.

Both Houses Yield.

The result was that the Senate conferees accepted the latter and the House managers approved the special commission. In this way they avoided an open Senate discussion of a delicate situation that had arisen from the exclusion of Senator Glass (Dem.), Virginia, from the Conference Committee.

Glass was author of the special commission amendment. He charged that failure to name him a conferee was a personal affront and part of a plot to throw his amendment out of the bill. His friends said today that the compromise was entirely acceptable to him.

The margin requirements which were approved become effective on Oct. 1 next, so far as new transactions are concerned. Margin accounts already in existence on that date will not have to be changed to comply with the law until July 1, 1937, unless some change is made in their status prior to that date.

45 Per Cent Figure Advisory.

The 45 per cent minimum margin figure is purely advisory and the Reserve Board has complete power to fix whatever figures it deems advisable and to change them at will. It can, moreover, set differing margin standards for different issues of stock to meet the argument that when the more stable, steady securities are purchased, the margin posted need not be so high. It can issue varying regulations for the maintenance of margin accounts after the original margin has been posted.

In most other respects, the bill becomes effective July 1, unless the commission shall not have been appointed by that time. Roosevelt is understood already to have given the selection of its personnel some thought, and it is understood the appointments will be made well before that date.

In some quarters, there was an inclination to believe James M. Landis was almost a certain appointee. He is at present a member of the Trade Commission. He was the author of the Securities Act of 1933, and played a prominent part in drafting the present bill.

Others mentioned were Pecora and Thomas Corcoran, counsel for the Reconstruction Finance Corporation, who also was a committee adviser throughout the bill's various legislative stages.

W. R. Hearst Sails for Europe.

By the Associated Press.

NEW YORK, May 26.—William Randolph Hearst sailed for Europe today on the Rex, expressing hope that he would meet and converse with Mussolini and Hitler. He was accompanied by two sons, William Randolph Jr. and John, and their wives. Also sailing on the Rex was Dennis Cardinal Daugherty of Philadelphia on his way to make a report to the Pope.

Tired this Morning?
Sealy
MATTRESS BOX SPRING to MATCH

Prices Range From $19.75 to $39.50
Designers and Builders of Scientific Mattresses and Springs for over 52 years.
On sale at leading furniture and department stores.
SEALY MATTRESS CO., Distributors

KILLED BY AUTO



—Photo by White Studio, Grand avenue.

JOSEPH LAWRENCE MEYER, 13-year-old Boy Scout, killed Friday evening when his bicycle collided head-on with an automobile in Morganford road, near the southern city limits. He was the son of Mr. and Mrs. Joseph Louis Meyer, 3658 Loughborough avenue, and attended Blow School. Funeral services will be held tomorrow afternoon from the residence.

ST. LOUIS COUNTY COLLECTOR, BENSON, SEEKS RE-ELECTION

Willis W. Benson, St. Louis County Collector of Revenue, has announced his candidacy for re-election. Benson, a Republican, is serving his second four-year term in office.

In a statement setting forth his achievements in office, he points out that he originated the payment-by-mail tax collections, thus eliminating the last minute rush to his office by taxpayers, and had made other feroms of benefit to the public.

Franklin Shrine Discredited.

By the Associated Press.

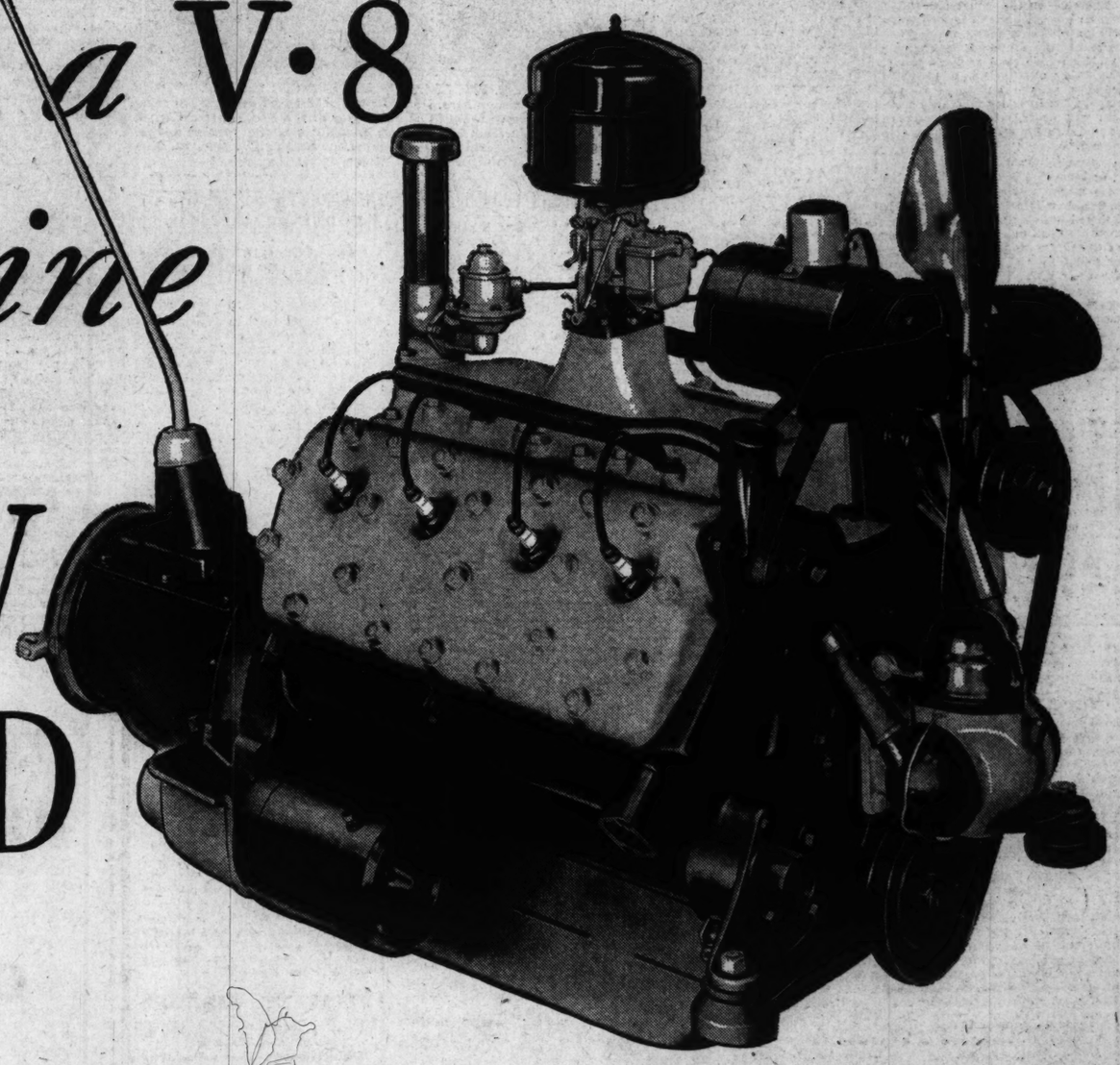
PARIS, May 26. — "Franklin's House," in the Rue de Penthievre, a shrine for several generations of American visitors, has lost its fame. Prof. Bernard Fay, French expert on American history, after a search of records, says Franklin never set foot in it.

ALL-WOOL SWEATERS
A—sleeveless—in black, white and colors—sizes 34-42— $1
(Mail or phone orders, 10c extra)
WEIL—8th & Washington

Here's the Reason
You DO Save MORE on FINE CUSTOM UPHOLSTERING
Our Syndicate Buying with the largest users of upholstering fabrics in the United States enables us to completely RE-UPHOLSTER YOUR LIVING-ROOM SUITE by expert craftsmen (including material) as low as $24.50 Easy Terms
Phone FOrest 8977 for Free Estimates
UPHOLSTERING—REPAIRING and REFINISHING OF FURNITURE
Wm. B. APPELL UPHOLSTERING COMPANY 4524-26 DELMAR
St. Louis' Largest Exclusive Upholsterers


ADD TO PLEASURE OF LIVING
Stop eyestrain and headaches with Dr. Guilbault's Glasses. Unequaled eye service.
RIMLESS MOUNTINGS
In pink or white gold filled. Pearloid rocking pads, specially priced at..... $3.45 and Up
Your Own Lenses Inserted, No Charge
Dr. Guilbault will give his personal attention, 39 years in St. Louis. Over 60,000 Patients.
F. J. GUILBAULT O. D.
423 N. BROADWAY
BETWEEN LOCUST AND ST. CHARLES


Only car under $2500 with a V·8 Engine



NEW FORD V·8

Definite reasons for the superior performance and efficiency of the V-type engine

THERE'S no guessing about the superiority of V-type engines. They hold every major record on land, on water and in the air. For years they have been used for the finest motor cars in this country.

We designed a V-type engine for the Ford because it has certain basic, fundamental advantages that cannot be duplicated in any other type. It costs more to build a V-type engine—a great deal more. But we absorb that cost for the sake of getting better performance on the road. Here are just a few of the advantages of Ford V-8 design:

MORE EFFICIENT DESIGN—The Ford V-8 engine is more efficient because the eight cylinders are divided into two short banks of four each and placed opposite each other in a compact V-shape design—instead of being strung out in a long straight line.

ONE-PIECE CASTING of cylinder blocks, crankcase and exhaust passages. An exclusive Ford V-8 engine feature that means better performance and economy. Keeps operating parts in permanent alignment by providing exceptional rigidity for entire engine. Also increases smoothness, gives longer life to bearings and all moving parts.

SHORTER CRANKSHAFT—Compact V-type design of Ford engine permits use of shorter, more rigid crankshaft. This reduces vibration.

BETTER FUEL DISTRIBUTION—Shorter and more direct fuel passages to cylinders increase engine efficiency.

SIMPLER COOLING SYSTEM—Ford V-8 design brings all cylinders close together and results in simpler cooling system within the engine. The Ford V-8 has two water pumps.

MORE EFFICIENT LUBRICATION—Oil lines are shorter in the Ford because of V-8 design. Less distance for oil to travel. More efficient lubrication.

GREATER SMOOTHNESS because of inherently correct engine balance resulting from 90° V-8 design with 90° spacing of crank-throws on fully counterbalanced crankshaft. Precision weighing of pistons and connecting-rods assures accurate running balance.

INCREASED BODY ROOM—Ford V-8 engine takes up less space in hood because of shorter, more compact design. That permits more of car's length to be used for the passengers. It is one reason why the Ford V-8 has more interior room than any other low-price car.

PROVED PERFORMANCE—V-type engines hold every major record on land, on water and in the air. (Seaplane.) In every test, they show their superior efficiency and performance.

Those are the advantages of the V-type design. The foremost engineers in the country acknowledge the superiority of this type of engine and use it in the finest automobiles, speed boats and airplanes. Only the Ford gives you a V-8 cylinder engine for less than $2500.

The Ford V-8 is the most remarkable engine ever built because it combines V-8 performance with economy. It delivers more horsepower per gallon of fuel than any Ford engine ever built. Dynamometer tests prove it in the laboratory. Ford owners by the thousands have proved it on the road. They know, as you will know, that no car costs less to own and run than the New Ford V-8.

TUNE IN—FORD DEALERS' RADIO PROGRAM. Fred Waring and His Pennsylvanians. *Glorious music. Every Sunday night at 7:30, and every Thursday night at 7:30 (Columbia Broadcasting System, Central Standard Time). And in the meantime—"Watch The Fords Go By."*

112-INCH WHEELBASE

$515 UP

(F. O. B. Detroit, plus freight, delivery and tax. Bumpers and spare tire extra. Convenient terms through Authorized Ford Finance Plans of Universal Credit Company.) Low Delivered Prices

COMPARE PRICE, PERFORMANCE, ROOMINESS AND EQUIPMENT AND SEE HOW MUCH MORE YOU GET IN A FORD V-8

ST. LOUIS PROGRAM FOR OBSERVANCE OF MEMORIAL DAY

Services for World War Dead Will Be Held Today in Cemeteries by Veterans' Groups.

Observance of Memorial Day will begin today with services, honoring all St. Louis' World War dead, by the American Legion and the Veterans of Foreign Wars in all city and county cemeteries.

Wednesday the customary services by the G. A. R. and Spanish War Veterans, joined in parade by the Sixth Infantry, will be held at Jefferson Barracks. County Legion posts will gather for a parade and speaking exercises in Ferguson.

Exercises in the cemeteries today will be brief. American Legion posts will go to 41 cemeteries, placing the national colors and the Legion's emblem beside each soldier's grave. Women's auxiliaries will place wreaths at the entrances to the cemeteries. In many instances services will be held beside the grave of the man for whom the post was named.

Service for John H. Quick.

In Memorial Park Cemetery, Melrose and Lucas and Hunt roads, members of Marine Corps Post No. 206 will gather at the grave of Sergeant-Major John H. Quick, winner of the Congressional Medal of Honor and famous Marine Corps hero, for their sixteenth annual Belleau Woods Memorial Service. Quick, 30 years in the Marine Corps, was a hero in the Battle of Belleau Woods.

Veterans of Foreign Wars will visit seven cemeteries. The George H. Durfee Post will go to Waterloo, Ill., for services at the Durfee grave.

On Wednesday a special service will be held at the grave of Gen. William Tecumseh Sherman in Calvary Cemetery, at which Ransom Post of the G. A. R., of which Gen. Sherman was first commander, will turn over care of his grave to the Richard Anderson Post of the American Legion. Only four members of the Ransom Post are still living, and only one, Eugene E. Latta, will be at the services.

At the Jefferson Barracks services on Wednesday the thinning ranks of Civil War veterans will also be noticeable. Only 39 participants in the war, 17 members of the United Confederate Veterans and 22 members of five G. A. R. posts, remain in the St. Louis area. Not all will be able to attend.

Downtown Parade Planned.

The Spanish War veterans will join in the service, first holding a downtown parade. They will go to the barracks by bus. Led by Col. Walter J. Kreuger, commandant at Jefferson Barracks, the veterans and the Sixth Infantry will parade on the grounds to the National Cemetery.

Speakers include Col. Kreuger; Fred W. Cheever Jr., vice department commander of the United Spanish War Veterans; William T. Haller, president of the County Council, Veterans of Foreign Wars; Col. E. J. McMahon of the American Legion, and J. M. Claypool, commander of the United Confederate Veterans.

The parade of the county legion posts on Wednesday will begin at Florissant road and January avenue, Ferguson, and go to the Ferguson baseball park. J. Grant Frye, State commander of the legion, will be the speaker.

A group of young people will hold a Memorial day parade from Leonard and Easton avenues to Fairgrounds Park as a protest against war and class hatred in observance of the fourth annual National Youth day.

There will be no regular delivery of mail on Memorial day. Collection service in the residential areas will be between 6:30 and 9 p. m.

New Moderator of Presbyterians



THE REV. DR. WILLIAM CHALMERS COVERT, 70, of Philadelphia, is shown here, left, accepting the historical gavel in token of his elevation to the post of moderator of the Presbyterian Church. He was chosen from among three candidates at the opening session of the General Assembly at Cleveland, succeeding Dr. John McDowell of New York, retiring moderator.

MAN FOUND BURNED AT STAKE

Police Wonder if Death Was Accident, Suicide or Murder.

By the Associated Press.

LOS ANGELES, May 26.—The burning to death of an unidentified man in a remote part of the city remained a mystery today as police continued their investigation.

Tied to a stake near the pyre was a silver crucifix and around the neck of the charred body was a trace of a cord from which a Catholic scapular medal had been suspended. Added to these bits of evidence, a police chemist obtained ashes from the scene in an effort to establish if the fire was accidental, or whether it was started by the man with suicidal intent or by a murderer. Flames from the strange pyre early today attracted patrolmen to the spot. The body was burned beyond recognition.

$40,000,000 ILLEGAL PROFIT BY OFFICERS CHARGED IN SUIT

Action at Utica, N. Y., for Receivership for Associated Gas Is Second Similar Action.

By the Associated Press.

UTICA, N. Y., May 26.—A second suit was filed in Federal Court here today against Howard G. Hopson and John I. Mange, officers of the Associated Gas & Electric Co., charging "illegal profits of at least $40,000,000." A receivership for the company is sought in the suit.

The action is the second in recent weeks against the officers. It alleges Hopson and Mange operate the Massachusetts Voluntary Trust Co. through a $10,000 investment, "which later was returned." Through this concern, it charges they "control and operate the huge corporation known as the Associated Gas & Electric system." The petition alleges Hopson and Mange, through control of Massachusetts Trust, "control the election of officers of the 264 concerns forming the Associated system."

"Dissipation of the assets and manipulations therein," the petition states, "have resulted in the loss to security holders of over $300,000,000. Total liability of the defendant company and subsidiaries, exclusive of the parent firm, on common stocks amounts to a grand total of over $829,000,000."

The latest suit was filed by Roscoe Irwin of Albany and Maurice L. Serling of New York, attorneys representing three stockholders, Edgar L. and Harriet A. Lewis and Joseph Capese.

The suit filed a few weeks ago asked for an order restraining the officers and directors of Associated Gas and its subsidiaries from "interfering or transferring assets of the defendant company," appointment of receivers, an accounting and permission to examine the books.

NO COMPLAINT AGAINST SOUTH SIDE DAIRY CO.

Health Commissioner's Remarks to Aldermen Had to Do With South Side Ice Cream Co.

In an account of a meeting of the Ways and Means Committee of the Board of Alderman on the 1934-35 city budget, published in the Post-Dispatch on May 12, the South Side Ice Cream Co., 7001 Michigan avenue, was erroneously referred to by Health Commissioner Bredeck as the South Side Dairy Co.

The news account had reference to an investigation of conditions at the South Side Ice Cream Co. plant as the result of which the company was ordered by the City Health Department to correct certain unsanitary conditions and complied with these instructions.

Bredeck declared that his reference to the South Side Dairy Co. was in error, as the City Health Department has never questioned sanitary conditions at the South Side Dairy Co., which has its offices and dairy at 2921 Salena street. Bredeck said that the South Side Dairy Co. had been inspected by his department and was found to be in strict conformity with all Health Department dairy regulations.

U. S. SEEKS DEBT PAYMENTS

Statements Sent to Envoys of France and Belgium.

By the Associated Press.

WASHINGTON, May 26.—The United States today sent statements to France and Belgium, informing them that on June 15 they will owe installments on their war debts.

France will owe $59,000,218 and Belgium $7,159,453. Both are in partial default on past amounts. The statements of accounts due were presented by the State Department to Andre de Laboulaye, the French Ambassador, and Paul May, the Belgium Ambassador. Statements to 11 other debtor nations probably will be sent Monday.

Flies 200 Miles in 38 Minutes.

INDIANAPOLIS, Ind., May 26.—Col. Roscoe Turner claims an airplane speed record for the 200-mile trip from Chicago to Indianapolis. He landed at the Municipal Airport 38 minutes and 10 second from the time he took off from the Century of Progress Exposition grounds at Chicago. His speed averaged 262.21 miles an hour, he said.

RELIEF GARDENS YIELD PRODUCE TO TILLERS

Radishes, Lettuce, Turnips and Beets Have Been Harvested From 800 Plots.

The men and women who weeded, spaded, hoed, planted, sprinkled, drove in vine sticks and tied leaves during the past six or eight weeks in the seven St. Louis gardens operated by the Missouri Relief and Reconstruction Commission are beginning to get returns from their work in the form of fresh vegetables on the dinner table.

Radishes, lettuce, turnips and beets have already been harvested in the plots planted about April 1. Tomato vines have climbed to two feet, cabbages have grown fat, cauliflowers are bleached white inside their huge green leaf cups and are ready for picking, carrots, spinach, parsnips, peas, celery, lima beans, cucumbers and okra will soon be full grown.

The drouth has not hurt the gardens, as they are easily sprinkled with hoses. The gardeners may not raise corn, melons, pole beans or potatoes, as they take up too much room for the 24 by 50-foot plots. Neither may they devote more than half the plot to one vegetable, as the supervisors desire them to have a balanced diet.

On Relief Rolls.

Most of the gardeners are unemployed and on relief roles, and the work not only provides them with fresh vegetables during the summer, but gives them something to occupy their time.

At the gardens at Kingshighway and San Francisco avenue, and at Tower Grove and Magnolia avenues, about half those working plots are not on relief roles, but are carrying on gardens kept since three years ago under the community garden plan sponsored by Julius Baer. The state took them over this year.

Typical of the latter is Mrs. Otto Forster, 5663A Labadie avenue, wife of the chef at the Statler Hotel. She won the $25 first prize at the Kingshighway and San Francisco garden three years ago. She spends an average of six hours a week at the work and raises more than she and her husband can eat. The rest is given to a poor family in her neighborhood.

50 Heads of Cabbage.

One hundred tomato plants in her plot will produce 25 or 30 bushels before the summer is over, and there are about 50 heads of cabbage and 400 beets.

In the gardens a block south, at Natural Bridge, which were not opened until late in April, the tender green shoots are just beginning to show. There Joe Egan, 3309 Arlington avenue, a bronzed former concrete worker, said he provides most of the vegetables for his nephew's family. "And it's better than sitting around," he added.

August du Rus, 4915 Farlin avenue, a former paper hanger, thought he and his wife would save only about 75 cents a week by eating vegetables from the garden, but Mrs. Rose Quoss, 3856 St. Ferdinand avenue, wife of an unemployed meatcutter, was more optimistic and thought the saving for her family would be $3 a week. She walks two miles to and from the garden about four times a week to attend to it.

There are 845 plots in the seven gardens, of which 800 are occupied. The State provides the tools and seeds used. Other gardens beside the three mentioned are at Compton and Eads avenues, Kingshighway and Arsenal streets, Tower Grove and Shenandoah avenues, and one for Negroes at Spring and Chouteau avenues.

In addition, a 100-acre garden at 4258 Goodfellow avenue is worked by homeless men to provide food for the cafeteria maintained for them at Sixteenth and Pine streets. The drouth has damaged the crop there, as the tract is too large to be sprinkled.

Graf Zeppelin Off for S. America.

FRIEDRICHSHAFEN, Germany, May 26.—The Graf Zeppelin left at 8:30 p. m. today on the first South American flight of the year. Sixteen passengers, including a United States Marine officer and an engineer of the Goodyear Co. of Akron, O., were on board.

Named to Fuel Code Authority.

WASHINGTON, May 26.—NRA Administrator Johnson announced yesterday the appointment of Frank A. Mitchell of Chicago as administration member on divisional code authority No. 26, retail solid fuel industry. Mitchell is president of the Ceresit Waterproofing Corporation.

LOANS TO SINGLE OR MARRIED PEOPLE!

HOUSEHOLD LOANS on the signatures of husband and wife only. No outside endorsers needed.

CO-MAKER LOANS to either married or single people. Only two signers needed.

CALL, WRITE OR PHONE

PUBLIC LOAN CORP.

1104 AMBASSADOR BLDG. GArfield 1070 — 7170 MANCHESTER Hiland 8500—STerling 0701

SITE '70' 11c Gal. MORE PEP 3½c Tax

EARN MONEY EVENINGS Full Time If You Prefer SELL CROSLEY ELECTRIC REFRIGERATORS Fast-Selling Refrigerator SOUTH SIDE RADIO CO. 3617 S. Grand Open Evenings FR. 3000

ROOMS from $40 monthly

Life flows so smoothly here. You, in your large, cool and comfortable room. We, at your service in all ways. Whether it's to arrange for your Muny Opera and baseball tickets or to plan a huge banquet for you . . . the Kings-Way staff is ever ready with facilities that are ideal.

TRY ONE OF OUR EXCELLENT DINNERS IN THE SUMPTUOUS DINING SALON PRICED FROM $1.00.

Opposite Forest Park Under Schimmel Direction

HOTEL KINGS-WAY KINGSHIGHWAY at W. PINE

Always Something New at Webster's!

If it's new, we have it! If it's a bargain, we have it! So before you invest, investigate Webster's!

SALE OF WALL PAPER

Every Roll of Our Entire Stock Included

And It's the Biggest, Most Complete Stock We've Had in Years!

10 Cents a Roll — 5 Cents a Roll

Nothing Over 10c a Roll

Sold Only With Beautiful Borders or Bands at Low Prices: 3c, 4c, 5c a Yard; no Higher

Remarkable Values: Light Resisting Colors—Guaranteed Quality, 30-Inch Spanish Effects, High-Grade Brocades, Bedroom Florals, Dining-Room Tapestries, Chintzes.

Only at WEBSTER'S 809 N. 7th

AT MANNE BROS.

Clean-Sweep MONTH-END SALE!

Reductions UP TO 50% AND MORE On Fine Furniture

Unheard-of values in every department—8 floors of Living Room, Bedroom, Dining Room, Kitchen Furniture, Rugs, Tables of every description—everything for the home—in most cases just one of a kind. Be here early Monday for these sample bargains.

$27.50 Studio Couch with Twin Beds $13.85
$12.50 Boudoir Chair $4.98
$15 Cogswell Chair $7.75
$29.50 Chaise Lounge $14.75
$19.75 Lounge Chair $9.95
$1.00 Steamer Chair 79c
$1.45 Card Table 67c
$39.50 Bar with 2 Chairs $19.75
$39.50 Spinet Desk $12.50
$69.50 Maple Secretary $27.50
$29.50 Lounge Chair $14.45

$12.50 Coffe Table; solid walnut $4.95
$19.50 Inner Spring Mattress $9.95
$79.50 Radio Chair with Philco $29.95
$59.50 Philco Radio $14.75
$29.00 Majestic Radio $16.95
$24.50 Kadet Radio $12.85
$39.50 Coffee Table, Marble Top $16.95
$69.50 Gas Range, Console Type $29.50

$275 "Manne Made" Bed-Davenport Suite, Carved Frame $159.50
$250 "Manne Made" Bed-Davenport Suite, Mohair. Massive Frame $119.50
$175 3-Pc. "Manne Made" Bed-Davenport Suite $89.50
$75 "Manne Made" Bed-Davenport Suite $37.50

$89 Bedroom Suite; 3 Pieces $36.50
$99 Bedroom Suite; Walnut finish $49.50
$150 Maple Bedroom Suite $69.50
$245 Bedroom Suite. Twin Beds $119.50
$295 Rockford Bedroom Suite $139.50
$329 Modernistic Bedroom Suite $149.50

$135 8-Pc. Walnut Finish Dining-Room Suite $69.50
$985 Carved Oak Dining-Room Suite With Fully Upholstered Chairs $485.00
$195 Walnut Finish Dining-Room Suite $89.50
$395 Oak Dining-Room Suite $219.75
$275 Walnut Finish Dining-Room Suite. Very massive $159.50

$59 Living-Room Suite. 2 Pieces $28.75
$76 Living-Room Suite. 2 Pieces $39.75
$149 Living-Room Suite. 2 Pieces $56.75
$185 Living-Room Suite. 2 Pieces $79.50

$139 "Manne Made" Bed-Davenport Suite, Mohair $99.00
$129 Dinette Set, Hand Decorated $59.50
$229 Dinette Set, 7-Piece Oak $89.50
$59 Breakfast Set, Decorated Oak $19.50
$19.50 Twin Bed Lamps, and Shades $5.75
$150.50 Torcheres, Wrought Iron, Per Pair $34.50

$69 American Oriental Rug, 9x12 size . . $34.50
$59 Axminster Rug, 9x12 . . . . $27.50
$9.50 Congo Rug, 9x12 . . . . $4.95
Odd Breakfast Sets, Buffets and China Cabinets. Values up to $45. Your Choice $17.50

MANNE BROS.

Open Evenings Till 9 O'Clock — 5615-23 DELMAR — Trade-In Your Old Furniture

A NEW FORD DEALER

BARRETT WEBER, Inc.

3540 SOUTH KINGSHIGHWAY

(TEMPORARY QUARTERS)

IN KEEPING with the Ford Motor Company policy of providing the highest type of representation in each community, Barrett Weber, Inc., has been selected to handle the sale and service of Ford cars and trucks.

This new dealership, in addition to furnishing complete Ford service facilities, offers to the people of this locality a better opportunity to become acquainted with the outstanding features of the New Ford V-8. You will be welcome at any time to inspect these cars and to drive them yourself.

The Ford Motor Company policy is founded on the belief that a sale does not complete the transaction with the buyer, but establishes a new obligation to see that the car gives good, economical service.

Barrett Weber, Inc., as an Authorized Ford Dealer, is pledged to carry out that policy. Thoroughly trained mechanics, using approved tools and machinery, service Ford cars and trucks. Only genuine Ford parts, priced low, are used. All labor is billed at a standard flat rate.

This new dealership is now open and ready to serve you. We are confident they will do it well.

FORD MOTOR COMPANY

Ford

TOM THUMB ELECTRIC SALES Co.

Catalog Sent Free — 1010 Olive St. — CHestnut 4048



$5—5-Light Lighting Fixture

Drop or candle style, now special.

$2.19

Length 38"; Width 17"; choice of Ceiling, Drop or Candle Style. MADE OF HEAVY CAST METAL. FINISHED IN BATIN GOLD AND . . .

Imagine getting a five-light ceiling fixture for $2.19 and one of such beauty and quality, too . . . finished in gold and colors . . . graceful design, suitable for the living or dining-room.

Mail or Phone Orders Filled

Single Pole Toggle Flush Switches, 10c

Duplex Floor Plugs, Bakelite 10c

No. 14 r. c. House Wire, per 100 ft. 65c

No. 14 2-Wire B. X., per ft. 3½c

1-light Candle or Drop Brackets to match, 79c

$4.50 5-light Living Room or Dining-Room Solid Brass Fixture; wired complete. Extra Special $1.95

Spread 18" in diameter. Length 30". Beautifully finished in Dark Brownlone. Same fixture with 4 lights, $1.85

Same fixture with 3 lights, $1.75

1010 Olive St.

"Speed up to 50—Jam on the Brakes—
Speed up to 50—Jam on the Brakes—
and KEEP IT UP NIGHT AND DAY!"

That was the order for road tests of the amazing new "G-3"—Tests broke down cars but not the tires—Mystery of tread-wear drives men as they develop Goodyear's greatest tire

(Yes, this is longer than ordinary tire advertisements—but it has an extraordinary story to tell)



Goodyear test drivers get orders to "Put 'G-3' through the works"

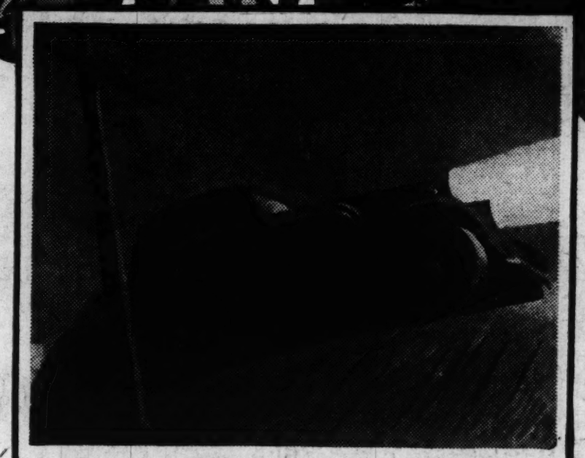
YOU never saw such mad driving. Cars rushing through the night, brakes howling and motors roaring.

Go! Speed up to 50 miles an hour. Then—WHAM! Brakes! A fast full stop. Over and over again, hundreds and hundreds of times.

The Goodyear test drivers, working in shifts, day and night, through all kinds of weather, were "trying out" a new type of tire.

The cars were good new automobiles—at the start. You know what excellent brakes they have. But such abuse frazzled brake linings. Every 8 hours, the bands had to be adjusted. Every 72 hours new brake lining was required.

"What's the idea?"—you probably ask.



Test cars run day and night—starting and stopping—frazzling brakes

The Tread-Wear Mystery

It all began with a mystery. Reports were appearing from the Goodyear "performance detectives" telling us that treads were wearing out too fast.

All treads, ***all makes*** of tires, even our own.

These "performance detectives"—Goodyear salesmen moving over the entire United States—are quick to pick up information like that. It keeps the factory men right on their toes.

When this matter of tread-wear was first reported we tell you candidly we got excited. Suspected something had gone wrong in manufacture.

So we checked the whole plant—everything from raw materials to shipping. We upset routines and applied a new and more costly control method, and re-checked and re-analyzed every step.

We couldn't answer for the other fellow's tires but we could and did make sure that nothing had gone wrong at Goodyear.

But still the reports came in. "Treads wearing too fast. Not just on Goodyear tires—*on all makes.*"

For a time, it seemed blank mystery. There we were, absolutely certain the fine quality of Goodyear tires remained supreme; but the alarms from our "performance detectives" continued.

Then, one day, something definite took shape. Reports came from everywhere—east, west, south and north. But for some strange reason, certain regions seemed to stand out more than others.

For instance, Carolina, a wonderful spot for driving, because of its fine roads and scenic beauty—Arizona, where wide open spaces and smooth roads invite you to "step on it" hour after hour—or California, world-famous for its fine highways.

Chemists, trouble-shooters, development engineers rushed there. They went out along the highways, sampled and analyzed soil and grit. They studied humidity, weather records.

Three Tread Terrors

They returned with exhibits of various "tread-killers." Granite grit from Carolina mountains. Cruel, glassy debris from volcanic deposits in deserts, and harsh, jewel-hard sands from dry lakes. They made sandpaper from these, fixed it to high speed "grindstones" and carefully noted how different compounds and tread designs withstood the swift scouring and grinding.

First, they noted that the regular production Goodyear tires were superior in resistance to other makes.

But, by this time, they had new orders: "Give us a tread tougher than any." The work went on.

Word came out of the laboratory and ran like wildfire through the factory that one of the many new tread designs was winning over all others, over all previous Goodyear treads.

"Which one is it?"

"The one the engineers call 'G-3'."

The Test Cars Start

Shortly, "G-3" All-Weather tires were made for the fleet of Goodyear test cars. The drivers hitched up belts. Something was going to happen. Then came the command for the day-and-night battle to put "G-3" through "the works."

Over and over the test roads sped the "G-3" tires, rasped to sudden full-stops every two miles in a way you might have to stop once in a life-time. The strain practically wrecked the cars, but "G-3" came out of it a champion!

Of course, there was temptation to tell the world immediately. We even thought up alluring names for the new tire. But the chief executives decided on another plan.

They ordered "G-3" made up in a few sizes and sent out to Goodyear Dealers with no ballyhoo or announcement. That was months ago, and, sure enough—the "performance detectives" soon reported, "You've licked it!"

Real Reason for the Affair

Now we know what started the "mystery." Simply this: ***the new, modern automobiles with their flashy power and improved brakes, sprint speeds and fast-ride comfort, have put an unparalleled job up to tires.***

This fact became most apparent where roads were toughest or cars rolled up mileage fastest. Alert Goodyear men spotted it, and Goodyear answered the problem.

There you have the plain "G-3" story. Go on, now, and examine the facts that make this simply-named engineering triumph offer you tremendous advantages in safety and economy.

The first and most important fact is: the new "G-3" keeps the famous All-Weather tread design—with *grip* where the tire contacts the road. With modern speeds on smooth roads, tires need *grip* more than ever—or powerful brakes are useless.

BUT—***those non-skid blocks are nested closer and there are 16% more of them.***

ALSO—*the tread is broader by 5½%!*
AND—*the riding-ribs are 11½% wider!*
AND—*the grooves are narrower!*

Supertwist Makes It Possible

But the basic success of "G-3" is in the ability of the famous Goodyear Supertwist carcass to stand up under the additional sidewall strain imposed by wider tread with more rubber in it. No other tire-maker has this advantage. In this phenomenal tire, extra-durable, extra-elastic Supertwist easily bears the new wide-tread load.

The story of "G-3" has a most happy ending—COSTS NOTHING EXTRA TO BUY.

THE GOODYEAR TIRE & RUBBER COMPANY, INC., AKRON, OHIO

LOOK RIGHT HERE

Watch the rest of the industry try to copy this amazing tire. Watch them try to duplicate Goodyear's claims. But, remember, you have to have "non-skid" before you can have "non-skid mileage." And to have "non-skid" you have to have GRIP—where you see it here—GRIP in the center of the tread—the place where the tire contacts the road. Look at the GRIP on this Goodyear Tire and ask yourself why buy any tire that lacks this safety?



Here's what you get in Goodyear's new "G-3"!

You get the broader road contact of a flatter, wider All-Weather Tread.
You get quicker-stopping and the greater road grip of more non-skid blocks in the center.
You get the easy steering and smooth travel of wider riding-ribs.
You get the slow, even wear of closer-nested non-skid blocks and ribs.
You get more rubber in the tread—an average of two pounds more per tire.
—all of which adds up to *43% MORE NON-SKID MILEAGE at no extra cost to you!*

THE GREATEST NAME IN RUBBER

GOODYEAR

MORE PEOPLE RIDE ON GOODYEAR TIRES THAN ON ANY OTHER KIND



$14.95 SINK ONLY

Apron Kitchen Sink

Fully guaranteed, absolutely first grade, 42-inch apron sink of finest quality. Extra heavy, beautiful, white porcelain enameled, with deep, roomy basin and wide apron all-around. Right or left hand drain board.



$54.95

Built-In Bathroom

Fully guaranteed, absolutely first quality fixtures. Latest designs, gleaming white porcelain enamel of extra heavy quality. Built-in tub, lavatory and toilet outfit, complete with all chrome-plated faucets and fittings.

Coal Water Heater $6.95
Gas Water Heater $4.19
Chrome Combination Faucet $2.95
Shower, Complete With Curtain, $3.65
Toilet Outfit, Complete $15.45
2-Compartment Laundry Tub ... $9.95

EASY TERMS Can be arranged on these fixtures. We will arrange installation and provide funds for labor, too, if desired . . . All on one bill on easy terms. Small carrying charge.

FREE DELIVERY *In City and Suburbs*

Central HARDWARE CO. 3 STORES
811 N. 6th St. 6301 Easton
1616 S. Kingshighway

AUCTIONEERS AUCTIONEERS

BEN J. SELKIRK & SONS
AUCTIONEERS FOREST 8434 APPRAISERS

WEEKLY FURNITURE AUCTION
ALWAYS TO THE HIGHEST BIDDER
OFFICE AND SALESROOM—4519 OLIVE ST.

By Reason of Decoration Day Falling on Wednesday, OUR REGULAR SALE WILL BE

THURSDAY, MAY 31st 10:30 A. M.

In Connection With Usual Consignments to Satisfy Warehousemen's Lien.

PROSSER FURNITURE & STORAGE COMPANY

Do Not Fail to Attend This Sale. The Regular Custom of Hundreds. Consignments of New and Used Furniture Received.

WHAT HAVE YOU THAT WE MAY SELL?

TRUSTEE'S AUCTION SALE
EXTENSIVE NEW FURNITURE STOCK
F. S. BULPITT—SONS
204 WEST MARKET STREET
TAYLORVILLE, ILLINOIS

TUESDAY, MAY 29th 11:00 A. M.

By virtue of the terms and conditions in a chattel deed of trust executed by Lorne Bulpitt, doing business as above, we will sell the complete staple stock of new Furniture, Furnishings and Fixture Equipment, consisting in summary, as follows:

Bedroom, Dining Room, Living Room and Breakfast Suites; 19 Player and Upright Pianos; Floor and Table Lamps and Shades; Spinet Desks; Mirrors; Occasional Furniture; Radios; Victrolas; Refrigerators; Circulating Heaters; Porch Furniture; Mattresses; Beds; Springs; Musical Instruments; Kitchen Cabinets and Utilities; Dressers; Chests; Chiffoniers; Rugs; Carpets, Linoleum; Coal, Gas, Combination, Oil Gasoline Stoves and Ranges. FIXTURES: Typewriter, Adding Machine Desks, Chairs, Cases, Racks, 1920 White Truck and other equipment. TERMS CASH.

The property will be offered in bulk and in suitable divisions the highest bid to prevail, subject to approval by the undersigned trustee.

ORVILLE LIVINGSTON, Trustee, Commercial Bldg., St. Louis, Mo. BEN J. SELKIRK & SONS, Auctioneers, 4519 Olive St., St. Louis, Mo.

MOUND CITY AUCTION COMPANY
Auctioneers 2004-2010 DELMAR Appraisers
Regular Weekly Furniture Auction
MONDAY—10:30 A. M.—May 28th, 1934—MONDAY
Wholesale and Retail—Private Sales Daily

BIG FURNITURE AUCTION EVERY TUESDAY
MISSOURI FURNITURE AUCTION
2007-09-11-13-15 DELMAR BOULEVARD
CEntral 2572—GArfield 6328 Wholesale and Retail Private Sales Daily

When you decide to move, let the Post-Dispatch rental advertisements tell you where to find a new home exactly suited to your needs.



HOW TO GET MORE MILES PER HOUR

If your car has lost its ability to kick the speedometer up to its all time high, the spark plugs probably need replacement. There is no quicker or surer way of bringing back those extra miles per hour which have been lost than to install a new set of Champion Extra Range Spark Plugs. Champions have proved that they get more miles per hour out of every engine by winning practically every major race throughout the world for ten consecutive years.

USE THE SPARK PLUGS CHAMPIONS USE

CHAMPION
EXTRA-RANGE SPARK PLUGS

Have Your Dealer Test Your Spark Plugs Regularly

U. S. FARM LOANS $72,000,000 IN THIS AREA IN YEAR

30,000 Agriculturists in Missouri, Illinois and Arkansas Have Received Financial Aid.

One year old today, the Farm Credit Administration of St. Louis has disburesd $72,000,000 in loans to more than 30,000 farmers of Missouri, Illinois and Arkansas.

Since all Federal farm credit agencies were consolidated into the Farm Credit Administration by President Roosevelt's executive order of May 27, 1933, the administration has made loans totaling $1,273,000,000 to farmers throughout the country. In addition, creditors of farmers refinanced by the Government agencies voluntarily have reduced their obligations by about $46,000,000.

F. W. Niemeyer, general agent of the Farm Credit Administration in St. Louis, said its loans, at reduced interest rates and more liberal terms of repayment, had saved thousands of farmers from foreclosure.

Complete Credit System.

The Farm Credit Administration, he said, has not only provided new financing to help overcome the worst financial depression in history, but has been charged with the task of building a complete and coherent system of credit agencies for agriculture.

Toward that end there have been established four units within the Farm Credit Administration: The Federal Land Bank, which makes long-term mortgage loans on farm lands; the Federal Intermediate Credit Bank, which discounts farm paper for banks, agricultural credit corporations and local production credit associations; the Production Credit Corporation, which helps organize, finance and supervise local production credit associations, and the Bank for Co-operatives, which makes loans to farmers' co-operative buying and marketing associations.

Bonds to Creditors.

Of the $72,000,000 lent to farmers in the three states served by the St. Louis office of the Farm Credit Administration, $63,000,000 was lent to 23,000 farmers by the Federal Land Bank. Since March 26 the bank has been using bonds of the Federal Farm Mortgage Corporation in closing its loans. The first issue, guaranteed by the Federal Government both as to principal and interest, bore interest at 3¼ per cent and announcement has been made of a new issue on which the interest rate will be a flat 3 per cent. These bonds may be given by farmers to their creditors instead of cash, and have found ready acceptance.

The Intermediate Credit Bank, during the past year, discounted $8,300,000 of farmers' obligations, $3,500,000 of that amount for local production credit associations organized by the Production Credit Association. The discount rate has been lowered to enable the associations to make their loans at 5 per cent.

The Bank for Co-Operatives disbursed $700,000 in loans during the year. It makes short-term working capital loans on which the interest rate is but 3 per cent and also long term loans to finance the purchase or construction of buildings or other facilities required by co-operative associations.

Prices of Farm Lands.

W. I. Myers, Governor of the Farm Credit Administration, said in Washington yesterday its operations definitely had stemmed the tide of foreclosures which threatened agriculture a year ago. Prices of farm lands have risen, he said, and there have been fewer forced and voluntary sales of farms.

A breakdown of the total amount lent by all institutions under the Farm Credit Administration during the year is approximately as follows: Federal land banks and Land Bank Commissioner, $791,000,000; Federal intermediate credit banks, $170,000,000 (not including rediscounts for regional agricultural credit corporations and production credit associations amounting to $203,000,000); regional agricultural credit corporations, $209,000,000; production credit associations, $27,000,000; emergency crop loans, $32,500,000; central and regional banks for co-operatives, $34,000,000; loans from the Agricultural Marketing Act fund before establishment of the banks for co-operatives, $8,000,000, and loans by the Land Bank Commissioner to joint stock land banks, $1,500,000.

Universal Co., 1014 Olive

$1 Steel Rod...49c
2-J. Cane Poles..19c
3-J. Cane Poles..39c
50c Live Bag...19c
45c Pork Rind..19c | 35c Base Flies, 5c
75c Silk Line...29c | $1 L'd'g Net, 49c
100 Fish H'ks...15c | Tr'l Flies, dz., 49c
$1.50 Casting Reel, Level Wind...88c
$2.00 Casting Rod, Split Bamboo, 98c

$3 H. C. Lee Tennis Racket $1.79
$8.50 Wright & Ditson Rackets $2.98
$10 H. C. Lee Tennis Rackets $6.45
$15 Wright & Ditson Rackets $8.45
Wright & Ditson Balls...3 for $1.00

CHAMPION OR A. C. SPARK PLUGS In Sets. Each All Make Cars 39c
$3.50 Auto Air Horn, $1.39
$3 Auto Running Board Ice Box, $1.79
$1.25 Sport Sun Glasses 49c
$3 Sun Glasses, Gold Plate & Case, 88c
$2 Pitching Horse Shoes, Set of 4, 88c
Eveready Flashlight Large 2-cell focusing 29c
OPEN EVENINGS TILL 9
UNIVERSAL CO 1014 OLIVE

VETERANS ARE GUESTS AT WHITE HOUSE PARTY

Mrs. Roosevelt Joins in Singing of Song "Smiles" by Crippled Soldiers.

By the Associated Press.

WASHINGTON, May 26.—Mrs. Franklin D. Roosevelt joined with veterans in singing a wartime favorite, "Smiles," at the annual White House veterans' garden party here today. The President also was there. Mrs. Roosevelt invited college boy entertainers for the occasion and had Representative Connery of Massachusetts, who used to sing to the doughboys in the trenches, do his act over again.

President Roosevelt shook hands with the crippled veterans from all Washington's hospitals and the Red Cross groups which minister to them.

Mrs. Roosevelt was in a gay mood, and when the handshaking was over and the President sat down to chat with some of the Civil War veterans present, she led the crowd down to the fountain where the Marine Band played, and acted as an informal mistress of ceremonies.

Mrs. Roosevelt joined in the community singing, standing in the front row, beside the line of wheel chairs.

SIX DEAD IN FIREWORKS BLAST

28 Injured, Factory and Six Homes Wrecked in Spain.

By the Associated Press.

ALICANTE, Spain, May 26.—Six persons were killed and 28 injured in an explosion in a fireworks factory here tonight. Some of the injured are in critical condition.

The factory was demolished and six nearby homes were wrecked and 12 others so badly damaged that authorities ordered them torn down. Searchers were combing the ruins for other bodies. The explosion was attributed by authorities to carelessness in handling half a ton of dynamite.

$200,000 in Small Change



SACKS of pennies, nickels, dimes and quarters arriving at the Chicago Fair grounds for use on opening day.

LOSS OF $10,261,000 BY FRISCO IN 1933

Annual Report Shows Deficit After Deduction of Fixed Charges of $13,466,000.

The annual report of the Frisco Railroad for 1933 shows a loss of $10,261,449 after deduction of fixed charges totaling $13,466,838, compared with a loss of $10,093,676 in 1932. Operating revenues amounted to $40,688,596, with operating expenses of $33,822,276, as against $42,672,136 and $34,951,811, respectively, for 1932.

James M. Kurn and John G. Lonsdale operated the railroad as trustees in bankruptcy during the last three months and as receivers during the first nine months. The Frisco was placed in receivership Nov. 1, 1932, by order of Federal Judge Faris.

Assets and liabilities are balanced at $468,390,553, as compared with $469,562,422 at the end of 1932. Current assets are listed at $12,664,447, against current liabilities of $39,274,474. On Dec. 31, 1932, current assets totaled $8,986,628 against current liabilities of $24,633,966. The increase in current liabilities during 1933 is accounted for largely by a change in unpaid matured interest from $3,246,615 to $16,111,616.

The report shows the average number of employes during 1933 was 13,793, a decrease of 110 from the average number employed in 1932. Loadings decreased by 8267 cars, or less than 2 per cent, as compared with 1932. Taxes paid totaled $3,318,440, equivalent to 8.2 per cent of gross revenue and 48.3 per cent of net revenue. This was a decrease of $488,965, or 12.8 per cent, compared with the payment in 1932.

(Average mileage operated in 1933 totaled 585.57 miles, a decrease of slightly more than four miles, with expenditures per mile of road amounting to $1198, compared with $1043 during 1932.

Long-term debt is listed at $286,207,766, common stock at $65,543,226 and preferred stock at $49,158,300. Notes payable remained the same at a total of $14,132,038, divided as follows: $5,190,000 to the Reconstruction Finance Corporation, $5,136,863 to banks, $3,805,175 to the Railroad Credit Corporation.

Kills Husband Over Revival.

Special to the Post-Dispatch.

WICHITA, Kan., May 26.—Mr. and Mrs. Clyde Turney quarreled last night over whether they would attend revival services being conducted in Wichita by Aimee Semple McPherson. They didn't attend the services. Mrs. Turney, police said, shot and killed her husband and then shot and seriously wounded herself.

SCRUGGS VANDERVOORT BARNEY
For More Than Eighty Years the Quality Store of St. Louis

A Sensational Sale!

WALL PAPER

Everyone is talking about the extraordinary values on high-grade papers!

Last year this sale came later. This year these savings are offered you *now*, to re-decorate your home for summer.

Two-toned tapestries and damask, grass-cloth, stippletones, brocades, and many others, all 30-in., sunfast; values to 75c, roll 27c

Exquisite designs for every room, 18-inch, sunfast heavy embossed papers, values to 50c.....roll 17c

30-inch Sunfast Craftex and basket weaves, two-toned; and 18-inch Sun-tested papers for all rooms, 35c values, roll..... 12c

18-inch florals, diagonals, tapestries and bath room and kitchen designs, 25c values, roll..... 7c

Popular-Priced Wall Paper Shop—*Fourth Floor*

Charge Purchases Payable in July!

WE MAKE OUR OWN **PAINT** From Factory to You Since 1896

Our Best High-Grade House and Floor Paints. Gallon..... $2.40
Our Special High Gloss Paint and Varnish. Gallon.. $1.25
Spar-Varnish. Gallon..... $2.25
"Four Hour" Enamel. Gal..... $1.75
"Four Hour" Auto Enamel. Quart... $1.25

Our own compound white lead, 100 lbs. $8.00
We have Dutch Boy and Eagle White Lead in all sizes.
Pure Linseed Oil. Gallon..... 85c
Pure Turpentine. Gallon..... 70c
Flat Wall Paint. Gallon..... $1.25
Barn Paint, red, gray, brown, green. Gal... 75c
High-grade Screen Paint. Quart..... 40c

Why Waste money on cheap Paints? Buy our best!

MECHANICS PAINT CO. Memory's 715 FRANKLIN AV. GA 6820

FREE city delivery

VANDERVOORT'S DOWNSTAIRS STORE

OUT THEY GO!
EVERY HIGHER-PRICED SPRING HAT!
In a Great TWO DAY Clearance!
MONDAY AND TUESDAY
Extra Space! Extra Salespeople!
Entire Stock of Spring Hats Included



44c

Decoration Day SPECIAL White Sports Hats!
Straws and Fabrics! 98c
Linens! Toyo Straws They Look Like Panamas Piques! $2

Beautiful straws! A wide variety of popular fabrics! All have been HIGHER PRICED Hats!

$1

Smart Brims! Small Hats! Rough straws—smooth straws, lovely fabrics!

Values Worth Shouting About!

Kitchen Cabinet $16.89
Ivory and Green



Pull-Up Chair $5.89
Assorted Colors

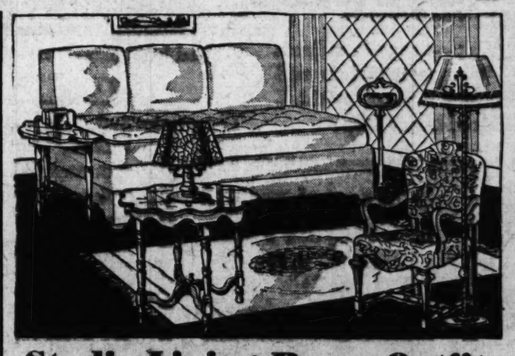


Ivory and Green Metal
Refrigerator $12.89

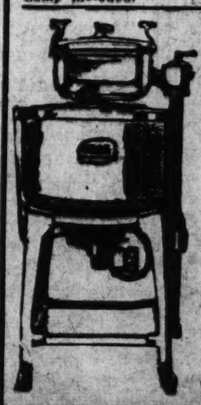


Lazy Back Lawn Chair $1.89

Axminster Rug, 9x12 Ft. $18.89



Studio Living-Room Outfit $39.89
Here's a value worth shouting about—Studio Coach, with 3 pillows; opens into twin beds. End Table, Pull-Up Chair, Floor Lamp, Occasional Table and Table Lamp included.



$25 Allowance for Your Old Washer on the Purchase of This **Square Tub Super-Safe**

HAAG Electric Washer
$99.50

An amazing offer! Trade in your old Washer on this fine Super-Safe Haag square tub, with the mechanical hand. *It's supersafe—you can't hurt your hands on this wringer.*

Open Every Night Till 9 O'Clock

FRANKLIN FURNITURE COMPANY
1630 FRANKLIN AVENUE

Rug Pads $3.89 9x12 Size .....

EUREKA VACUUM



Factory Rebuilt
One Year Guarantee
Set of Attachments FREE
$19.85



Inner-Spring Mattress $7.89
Luxuriously Comfortable



Porch Rocker... $2.89

Porch Swing.... $1.89

nd preferred stock at $49,158,- Notes payable remained the at a total of $14,132,088, di- as follows: $5,190,000 to the nstruction' Finance Corpora- $5,136,863 to banks, $3,805,175 Railroad Credit Corporation.

tis Husband Over Revival.
to the Post-Dispatch.
CHITA, Kan., May 26.—Mr. Mrs. Clyde Turney quarreled night over whether they would d revival services being con- ed in Wichita by Aimee Sem- McPherson. They didn't attend ervices. Mrs. Turney, police shot and killed her husband hen shot and seriously wound- erself.

T From Factory to You Since 1896
Our own compound white lead, 100 lbs. $8.00
We have Dutch Boy and Eagle White Lead in all sizes.
Pure Linseed Oil. Gallon 85c
Pure Turpentine. Gallon 70c
Flat Wall Paint. Gallon $1.25
Barn Paint, red, gray, brown, green. Gal. 75c
High-grade Screen Paint. Quart 40c
FREE city delivery
NT CO. A 6820

T'S DOWNSTAIRS STORE
Y GO! ER-PRICED HAT!
AY Clearance! TUESDAY a Salespeople! tire Stock of g Hats Included
14c
Beautiful straws! A wide variety of popular fabrics! All have been HIGHER PRICED Hats!
$1
Smart Brims! Small Hats! Rough straws—smooth straws, lovely fabrics!
About!
ug Pads $3.89 :12 Size .....
EUREKA VACUUM
Factory Rebuilt
One Year Guarantee
et of chments REE
19.85
ner-Spring Mattress $7.89 Luxuriously Comfortable
Porch Rocker... $2.89
Porch Swing $1.89

PRESIDENT TURNS ON ILLUMINATION AT CHICAGO FAIR

Exposition "Imposing Demonstration of Courage and Confidence" — Mrs. Roosevelt Starts Fountain

By the Associated Press.

CHICAGO, May 26. — Blaring bands and marching troops swung down the Avenue of Flags today in the gala premier of the second year of A Century of Progress Exposition. The colorful procession proceeded to the Lagoon Theater, where there were addresses by city, State and fair officials.

Tonight President Roosevelt, through a talking picture, turned on the night illumination. Mrs. Roosevelt turned on the Great Fountain in the same manner.

A display of rainbow light flooded the Fair when the figure of the President was flashed upon the screens of three theaters on the grounds and thousands of persons saw him press a button.

Mrs. Roosevelt was cast on the same celluloid sheet. As she closed a switch, the throngs saw the world's largest fountain spout up.

At 9 p. m. paid admissions reached the 146,880 mark—more than 27,000 above the 1933 inaugural day attendance.

Daylight Military Parade.

Major-General R. D. Keehn, grand marshal, led the daylight parade down Michigan boulevard. The Black Horse Troop, regiments of infantry, calvary and artillery, and naval contingents tramped behind him as an escort to Gov. Henry Horner of Illinois, Mayor Edward J. Kelly of Chicago, President Rufus Dawes of the Fair and others.

Tanks and caissons rumbled along ahead of units of American Legion, G. A. R., and Spanish-American War veterans and representatives of Polish, Belgian, French, Italian and British fighting forces.

Cadets from St. John's Military Academy convoyed the queen of the big show and her glittering court. The Notre Dame University and Chicago High School orchestras were in the line of 10,000 participants.

An audience assembled in the crescent - shaped amphitheater. Speakers appeared on the stage of the Lagoon Theater.

"Chicago stands at the doorway of another epochal event in its civic history," Mayor Kelly said. "This year's fair is repeated by request and is a still more gigantic spectacle than last year's exposition.

"There is no question but conditions are better from an economic viewpoint. We should praise God that we have a leader of such worth at the head of our Government. President Roosevelt, through his wisdom and will-to-do, has piloted us a long way out of our difficulties. I pause to pay grateful respect to him."

Rufus Dawes called attention to the feat of Col. Roscoe Turner in establishing a new record for a flight between Pittsburgh and Chicago. He had greeted the pilot a few hours earlier on the completion of his 430-mile flight in one hour and 44 minutes. He linked the swift trip with the epochal journey of the Burlington Railroad's new steel train, which later arrived and was taken to the Fair.

What President Said.

President Roosevelt said in his sound-picture address:

"The millions of our people who visited the exposition of 1933 must have seen in it, as I did, an inspiring demonstration of courage and confidence. Those who will come to the exposition of 1934 will see how abundantly that courage and that confidence were justified. They will discover in this new exposition many evidences of the recovery that has been brought about and see many signs pointing the way along that upward path on which we, as a nation, have set our feet.

"The most critical days of a national emergency have for the most part passed. The unsound structures have been and are being torn down. A rebuilding from the bottom up is in progress.

"A plan and a definite objective existed for this exposition. It has to show not merely the progress of the century represented by the life of Chicago as a municipality, but the means by which this progress has been attained.

"A Definite Objective."

"Likewise, a definite objective is also being followed by those to whom have been intrusted the administration of national affairs. The individual parts in this planned program are by no means inflexible or infallible. As I often have said, we may in some respects change method while the objective remains the same. Time and experience will determine.

"The big objective is constantly before us. It is the restoration of our national well-being and the providing of a greater opportunity for humanity from the bottom up to prosper and find happiness.

"I am firmly convinced that this exposition will contribute to that end. It will serve a desirable means of bringing our people into closer contact. It will aid in the strengthening of national morale. It will create a demand for the latest products of science and industry, and, furthermore, it will add to our general enjoyment.

"Now, as I employ the forces of electricity by pressing this telegraph key on my desk and thereby illuminating the exposition, I wish for a Century of Progress the greatest measure of success and for its visitors many happy and well-spent hours."

Hopes to See the Fair.

Mrs. Roosevelt, in her sound picture address turning on the great fountain, said:

"I recall so vividly the strikingly beautiful lighting and color effects of the exposition of last year, and I have heard much of the changes which have been made to add to the attractiveness of this year's fair. One of these additions of which I have heard much is the great fountain. I hope that it may be possible for me to see it during the coming summer."

$640,000 IN FOUR MONTHS FROM STATE LIQUOR TAXES

Missouri Collections for Year Are Expected to Exceed $1,250,000.

By the Associated Press.

JEFFERSON CITY, May 26.—During the first four months of its operation, Missouri's liquor control law has produced approximately $640,000 in revenue.

The stamp tax on hard liquors has yielded about $316,000, licenses $243,000 and the beer tax $81,000. First revenue was received Jan. 27.

Walter Bouchard, chief clerk in the liquor department, said he and Supervisor E. J. Becker estimated that collections would exceed $1,250,000 a year.

It's Heaven TO HAVE "HAPPY FEET"

Misfit shoes will always be a regret to you and an imposition on your uncomplaining and abused feet. Bring your shoes to us and assure yourself of foot happiness.

"THE DEY PROCESS" OF SHOE REBUILDING
We widen shoes
We lengthen shoes
Dyed to order

We lengthen and widen Shoes (not stretch)
We dye Shoes (not paint)
We convert suedes (into smooth leather)
We correct every ill that your shoes fall heir to

COMPARE!
Shoe Repair—Third Floor

Famous-Barr Co.
OPERATED BY THE MAY DEPT. STORES CO.

Travel and Resorts

NIAGARA FALLS EXCURSIONS
June 30 July 21 August 11
$12.00 Round Trip
Return limit 5 days. High-grade steel coaches.
$20.00 Round Trip
Return limit 16 days. (Reduced Pullman fares.)

NEW YORK and WASHINGTON
PERSONALLY CONDUCTED TOURS
July 7 July 21 August 4 August 18
$86.00 Nine Days $86.00
Niagara Falls—New York—Hudson River—Philadelphia—Atlantic City—Washington
Complete information and literature at City Ticket Office, 320 N. Broadway, Phone MAin 4285.
BIG FOUR ROUTE

Post-Dispatch Resort and Travel Directory

NATIONAL PARK Vacations
COLORADO and Rocky Mountain Nat'l Park
YELLOWSTONE
GLACIER PARK
BLACK HILLS of S. D.
CALIFORNIA and Yosemite National Park
GRAND CANYON of Ariz.
PACIFIC NORTHWEST and Rainier Nat'l Park
CANADIAN ROCKIES
ALASKA—HAWAII
7 to 21 Days All-Expense Plan
1934 is National Park Year. Enjoy a real vacation in the world's most wonderful playgrounds. Rail fares, Pullman rates...all costs way down. Consult any of these offices
BURLINGTON 416 Locust Street
NORTHERN PACIFIC 440 Boatmen's Bank Bldg.
GREAT NORTHERN 520 Boatmen's Bank Bldg.
OR MAIL COUPON
C. B. Opie, G. A. P. D., Burlington Dept. EPS, 416 Locust St. St. Louis, Mo. Please send me your new tour book. I am interested in
Name
Address
City State
BURLINGTON ESCORTED TOURS

—WISCONSIN—
HUNKY DORY FARM
A family resort catering to Christian people. Modern cottages among the trees on the shore of a clear, soft water lake. Central dining room, chicken dinner every Sunday. Fishing, bathing, tennis, etc. Electricity. 800 acres of forest woodland. Ref. Booklet. Rates $17.50-$25. No Liquor. Mr. and Mrs. C. L. Wilcox, Balsam Lake, Wis.

The Loveliest Resort Hotel in Wisconsin
MAXWELTON BRAES
On the highest land in scenic Door County Peninsula—the Cape Cod of the Middle West
Just the place you've been seeking for rest, recreation, comfort—reached by a delightful concrete lakeshore drive, 250 miles from Chicago. Always cool—always things to do and places to go. Spacious, modern hotel overlooking Lakes Michigan and Kangaroo. A discriminating clientele—superior service and cuisine. Comfortable cottages for either housekeeping or with hotel service. Our own sporty 18-hole golf course, the finest in Northern Wisconsin. Swimming, boating, tennis, fishing, hiking, riding, dancing, etc. Write for booklet Maxwelton Braes, Baileys Harbor, Wisconsin.

—MICHIGAN—


in WEST MICHIGAN
EVERY vacation activity the family might desire can be found here in Michigan. Social life in small or large resort hotels . . . camping . . . sports of all kinds . . . touring . . . fresh air . . . good things to eat . . . and all within the reach of any vacation budget.
Visit the Nicolet Ter-Centennial Celebration at Mackinac Island, July 1 to 8, inclusive.

FREE VACATION DIRECTORY
Where to go and what to do . . . points of interest . . . list of recommended resorts and hotels . . . fishing laws . . . map of highways and byways, of lakes and streams . . . and much other information . . . Yours for the asking.
WRITE Dept. 146 Federal Square Building
MICHIGAN TOURIST and RESORT ASSN. GRAND RAPIDS - MICHIGAN
State of Michigan Cooperating


Every Outdoor Sport
Bay View Hotel
Paw Paw Lake At Water's Edge
Best equipment, all conveniences and comforts. Rzcel. table. $14.00 to $18.00 Weekly—$2.00 to $2.50 American Plan. Write O. A. DODD, Waterviet, Mich.


Feel the Cooling Spray of MICHIGAN'S Blue Waters!
The state of the Harmsworth Trophy victories knows its boating and water sports! See and take part in Michigan's thrilling and enjoyable water life this summer. Ride skimming surf-boards! Sleek, fast race boats! Or your own outboard—on sheltered bays of any one of Michigan's Great Lakes, or its 5,000 inland lakes, rivers and streams. See the water carnival at Mackinac Island! Boat on Michigan's glorious beaches. You are only an overnight ride away!
Write For—BIG FREE BOOK Full of Pictures
MAIL COUPON NOW!
STATE OF MICHIGAN TOURIST AND RESORT COMMISSION
Name
Street Address
City State

Visit MISSOURI CAVERNS
View vast vaulted chambers. Sail 3 gorgeous pictorial scenic miles over the mysterious lost river—hear Nature's organ—stalactites of every shape and size—in a symphony of sound while pre-view musical tones. See the world's largest crystal gems.
SAFE, DRY WALKS
150,000 candle-power floodlighting. Cafe, picnic areas and playgrounds. Call JE. 0385, St. Louis, for rates.
LEASBURG, MO. 85 MILES FROM ST. LOUIS—U.S. 66

Household Appliance Trade-Ins
See the For Sale Want Ads today—make your selection from these economy offers if you think you cannot afford to buy a new appliance.

TRAVELERS ABROAD avoid many exchange restrictions by carrying AMERICAN EXPRESS TRAVELERS CHEQUES
USE POST-DISPATCH FOR SALE ADS TO SELL ANYTHING OF VALUE.

VACATION in the Ozarks
A RESORT UNUSUAL
All in Heavy Shade
On the Beautiful Gasconade River
"EDEN" HAZELGREEN, MO. HIGHWAY NO. 66
An all-cottage family resort in the heart of the Ozarks, with all outdoor sports! Excellent fishing, swimming, lots of fun for the children. Finest of meals, family style. Phone FGrest 5498, St. Louis, Mo., for details.

Enjoy Memorial Day at CURRENT RIVER LODGE VAN BUREN, MO.
See the Famous Big Springs
The Paradise of Sportsmen and Vacationists. Fine Bass Fishing, Safe Swimming, Splendid Meals and Accommodations. CARL A. TRUMBULL, Mgr. CHestnut 6986 for Reservations.

Tom Evans Resort
One mile south of Allenton, Mo., is again open for business to vacationists. Members or week-end visitors.
Mrs. Ford Brockmeier, Allenton, Mo.

ARCADIA LODGE
Lake Killarney's Most Beautiful Resort!
OPEN ALL YEAR
Boating—Bathing—Fishing—Dancing—saddle horses. Log cabins with showers. Excellent food. Write or Phone
Steve Mueller, Arcadia, Mo. Phone Ironton 87
U. S. 61 to Frederictown. Then 70 to Arcadia Lodge

Spend Your Decoration Day Holiday at FOX SPRINGS LODGE
Located on the Meramec river, 91 miles from St. Louis over route 66. Plenty of amusements, splendid food. For reservations, write
MRS. OLIVET FOX CUBA, MO. or Phone Cuba 413

For latest rental vacancies, see today's Post-Dispatch want pages.

WARNER'S PARK SUNSET VIEW
Gravois and Tesson Road—3 blocks south of Gravois at Affton—15 minutes from Grand Avenue. Good Beer and Sandwiches. Largest free picnic ground in the county. Phone Dickson 577.
WE NEVER CLOSE

ART LUCKS RESORT
ON BEAUTIFUL LAKE OF THE OZARKS
Completely furnished cabins, electric lights, shower bath; meals if desired; boats, motors and guides. Cabins $2.00 per day up for two people. Write or phone, ART LUCKS, P. O., Linn Creek, Mo. Phone, Linn Creek, 1923.

SLEEPY VALLEY RESORT
"A resort for discriminating people" on Black River's West Fork—Big Springs Country. A quiet, RESTFUL, summer resort. All recreations of woods and water. Splendid food—excellent accommodations; $2.50 per day; $15 per week—American plan.
WRITE MRS. EULA HULL BUFFORD, CENTERVILLE, MO.

ROSE CLIFF HOTEL VAN BUREN, MO.
Modern Hotel on Beautiful Current River. Near Big Springs State Park. Excellent Food, Good Fishing and Swimming. For Reservations Write or Phone Mr. C. D. Weaver, Mgr.

CHICKEN DINNERS
$1.00 Enjoy an excellent Chicken Dinner, all you can eat, milk-fed chicken, salad, fresh vegetables, cream gravy, etc. The best in the Ozarks. $1.00
HIGHWAY 66 OR 30 COMMERCIAL HOTEL ST. CLAIR, MO.

BRIDGEVIEW COTTAGES JEROME, MO.
Announce their opening for the 1934 season. Ideally located on the Gasconade River, with all kinds of recreation—dancing, swimming, fishing, horses, canoeing.
Write BUSS ANDRES, Jerome, Mo.

The Beauty Spot of the Ozarks!
ONONDAGA CAVE
Near, Leasburg, Mo.
The thousands who annually visit this mammoth cave of Missouri MARVEL at the glittering underground chambers filled with curious, beautiful onyx formations. Don't miss seeing it. 3 hours from St. Louis on Highway 66 and Onondago Cave Road.

FOR A PERFECT VACATION, COME TO
SAGE BEACH TAVERN
—a thoroughly modern hotel, famous for fine foods and service on U. S. Highway 54, 6 miles South of Bagnell on
LAKE-OF-THE-OZARKS
SURFBOARD RIDING FISHING TACKLE BOATS
WATER TAXI LIVE MINNOWS SWIMMING
Write for reservations NOW—E. Ray Franklin, Mgr. Osage Beach, Lake Ozark, Mo.

You Can Have a Glorious Vacation, Inexpensively, at J. Tilden Andres Resort
Canoeing, Swimming, Horseback Riding, Tennis, Fishing and Dancing. Hotel and cottage reservations.
RESERVE NOW! Write or phone. Highway 66 or Frisco R. R. JEROME, MO.

Kentwood Arms Springfield, Mo.
A splendid Hotel with the finest 18-hole golf course in the Ozarks. Convenient tours—places of interest—Lake Taneycomo, Fairy & Marvel Cave, Sequiota State Park, Ste. Eugenia, Mich., rooms and bath $2.50 up.

Pinebrook Inn Siloam Springs, Mo.
In a pine forest by a babbling brook of rare beauty—300-acre park and unique golf course, swimming pool and dance pavilion, numerous cottages. Near North Fork River, noted for small mouth bass. Write early for reservations.

1/3 Shorter Ocean Trip TO EUROPE
ST. LAWRENCE SEAWAY
Through sheltered waters, 1,000 miles. Reach open Atlantic in 2 days. Then, only 3 to 4 days by all-cabin route to Europe. Choose from 4 "Duchesses" for modern travel comfort; 3 "Mont" ships for home-folks' accommodations, from Montreal. Or, 2 "Empresses," from Quebec. Fine Tourist Class on all ships. The advantages of the sheltered St. Lawrence waterway and its magnificent inland scenery are definite plus features of this air-line route. Direct rail connections to Montreal and shipside, Quebec. Folders from your own agent, or Geo. P. Carbrey, General Agent, 412 Locust St., St. Louis, Mo. Phone: GArfield 2134.
Canadian Pacific

Vacancies in desirable apartments in the city or suburbs are listed in the Post-Dispatch Rental Columns.

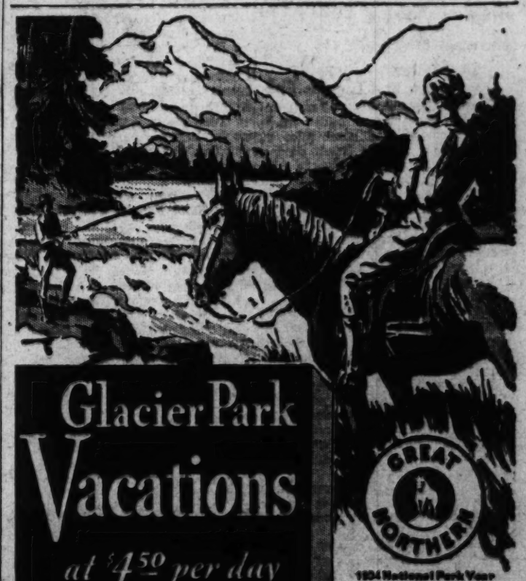
—ILLINOIS—
CHICAGO'S IDEAL WORLD'S FAIR HOTEL


MAKE YOUR TRIP A REAL VACATION
STOP at this beautiful hotel, Chicago's beauty spot with its enchanting Park and Lake location.
Its suites and rooms are charming, airy, and cool. Service and cuisine unsurpassed.
Away from noise and congestions—yet only five minutes to World's Fair Gates; ten minutes to city-center.
Make your trip a real vacation!
Write for Brochure
SHORELAND
55TH STREET AT THE LAKE

—WORLD'S FAIR—
MIRA-MAR DELUXE
3 Day ALL-EXPENSE TOUR $7.75
New, modern, 350 rooms—baths, 10 minutes to the Fair Grounds. No parking worries. Write for literature describing this and other tours of various duration.
Hotel Mira-Mar 6220 Woodlawn CHICAGO

—COLORADO—
TROUTDALE IN THE PINES
The vacation of your dreams at moderate cost! Colorado's newest and finest modern mountain resort; 30 miles west of Denver in a scenic mountain valley. 31-room thoroughly modern hotel; 15 rustic cabins. Every conceivable form of sport and mountain recreation. Every hour hotels now thrills. Swim, golf, dance, hike, saunter, ride horseback, or just rest amid the most charming surroundings.
AS LOW AS $4.50 Per Person Per Day
Write now for illustrated, free literature giving complete details. TROUTDALE HOTEL, Box 101, Evergreen, Colo.

FOR WESTERN TRAVEL INFORMATION—MAIL THIS COUPON
Mr. R. K. Cross, Northern Pacific Ry. 440 Boatmen's Bank Bldg., St. Louis, 'Phone Garfield 3230
I am interested in trip to:
☐ Yellowstone Park ☐ Rocky Mt. Dude Ranches ☐ Rainier Park
☐ Pacific N. W. (Seattle, Portland, Tacoma, Spokane)
☐ California ☐ Alaska ☐ Escorted Tours ☐ Independent Tours
(Check √ Trips in which you are interested)
Name
Address
NORTHERN PACIFIC RY.


Glacier Park Vacations at $4.50 per day
GREAT NORTHERN
1934 National Park Year
...Chalet rates in Glacier Park are $4.50 per day. American plan. Rates at luxurious hotels slightly higher.

Do something worthwhile this summer
It costs so little. Rates drastically reduced for National Park Year for Great Northern trains, Pullmans, Empire Builder meals, and at Glacier Park hotels and chalets.
See this Land of Shining Mountains—60 glaciers, 250 lakes, a thousand waterfalls, spectacular snowcapped Rockies. Golf, fish, hike, ride trails on horseback, take motor launch trips, go camping, shoot million dollar pictures with still or movie camera. Come home like new.
Ask Mr. Layton....
For full information, phone Garfield 0031 or call at Great Northern Travel Offices, 520 Boatmen's Bank Bldg., St. Louis, or write C. O. Layton, P. P. A., above address, Dept. P.
Go Empire Builder cheaper than driving
(observation and dining car service)
to Glacier Park, Pacific Northwest, Mt. Rainier, Mt. Baker, Crater Lake, Alaska, Mt. McKinley, California
Ask About All-Expense Tours
GREAT NORTHERN
Route of the Empire Builder

General Motors Exposition Will Be Held in Auditorium

Elaborate Displays Planned for Exhibition Set for Week Starting Saturday, June 2.

The new Municipal Auditorium has been selected as the scene of the General Motors product exposition which will be held in St. Louis June 2 to 9, inclusive, as one of 61 such shows to be staged in key cities that week. The local exposition will open at 2 o'clock next Saturday afternoon, and is planned to be the most complete of the kind ever held here, in number, variety and quality of the products displayed and in the character of the decorations. Admission will be free.

Benny Rader's orchestra will play for the formal opening as well as afternoons and evenings throughout the week.

The displays of automobiles will include representative lines of each member of the General Motors family, and are expected to be more complete than is possible at the usual type of automobile show. They will be arranged conveniently for leisurely inspection. Spectators will be able to step from group to group of cars, exclusively the product of General Motors, and to learn about "knee action" in detail.

There will be Cadillac models, in all the luxury of their special Fleetwood and Fisher bodies; new LaSalles, with bodies exclusively by Fleetwood; Buick straight eights, which now include a recently introduced low-medium price model; Oldsmobile eights and sixes; Pontiac eights and Chevrolet sixes, which include a new lower price series recently introduced. In addition, there will be a complete line of Chevrolet and GMC trucks and commercial units.

Other General Motors products shown will include refrigerating and air conditioning equipment by Frigidaire, a variety of accessories displayed by United Motors Service, and the new Delco harmonized home heating unit.

The settings for the show are perhaps unique. Described as a carnival of music festivity, the hangings are designed to express the spirit of spring and early summer and the spirit of happiness which improved economic conditions are bringing. All the backdrops will be in green, with large silver brackets at intervals holding flowers. Overhead, broad ribbons in spring shades will be gathered together over the center of the exhibition hall. The family name of each company will appear on the backdrops in silver letters.

Benny Rader, who for eight years was the first violinist with the St. Louis Symphony Orchestra, has been engaged to furnish the music for the show through arrangements completed with the Music Corporation of America.

Rader was conductor of the Garden Theater Orchestra for four seasons, conductor of the Fox Theater Orchestra for five years, and for the past six seasons has directed the orchestra for the annual Veiled Prophet ball. His orchestra has played over KSD and other St. Louis stations.

The General Motors exhibition will be much larger than a similar exhibition held by General Motors in St. Louis two years ago when the attendance on the final night at the Arena exceeded 35,000 persons.

Barney Oldfield to Manage Chrysler Track at Chicago Fair

Barney Oldfield, dean of automobile race drivers has been made track manager and chief pilot at the Chrysler Motors track during A Century of Pregress Fair in Chicago.

For the past two years, he has been serving as Highway Safety Director for the Plymouth Motor Corporation. He is expected in Chicago soon to make preliminary plans for the speed runs and sand pit tests that will feature the motordrome show.

On Oldfield's staff will be more than 20 expert drivers, including speedway stars, stunt drivers and experts from the Chrysler engineering laboratories.

Various models of Plymouth, Dodge, De Soto and Chrysler cars will be found on the track at the Chrysler Motors exhibit and visitors will be invited to select their favorite cars and ride with Barney and his staff drivers.

On the west straightaway is a 100-foot long ramp with a grade of 25 per cent and an incline of 45 degrees.

The track is but a part of the Chrysler Motors exhibit at A Century of Progress. The exhibit will be one of the largest at the Fair, covering seven acres of ground. The main building has more than 68,000 square feet of floor space.

Planning General Motors Expositions



General Motors executives who met in St. Louis Monday to set under way arrangements for the General Motors exhibit which will be held in the new Auditorium, June 2 to 9, starting at 2 o'clock, next Saturday afternoon. Front row, left to right—G. Noonan, manager, United Motor Service, 2327 Locust street; H. G. Wobbe of the Chevrolet Motor Co.; F. S. Black, assistant zone manager for Chevrolet, chairman of the exhibit sales managers' committee; C. E. Wilson of the C. E. Wilson & Co., 317 South Seventh street; E. S. Sanner, St. Louis manager for the General Motors Truck Co., chairman of the prizes committee. Rear row, left to right—William M. Willoughby of Willoughby, Inc., chairman of the entertainment committee; C. C. Courteol, St. Louis manager of the General Motors Acceptance Corporation, assistant general chairman; W. H. Willcockson of Willcockson Motors, chairman of the publicity committee; W. J. Mougey, zone manager for the Pontiac Motor Co., general chairman; W. J. Davidson of the staff of Alfred E. Sloan, president of General Motors, supervisor of General Motors national exhibits, and H. A. Klees, zone manager for Olds Motor Works, chairman of the dealers' committee.

Longer Mileage From New Tread Compound in U. S. Royal Tires

"Triple Tempered Rubber" Developed to Increase Greatly Life of Casings.

Triple-tempered rubber, a new tread compound tempered for more miles, greater safety and trouble-free travel, has been developed by the United States Rubber Co. and is being used in the manufacture of United States Royal tires.

The new tread compound is an important evolution from "tempered rubber," which added thousands of miles to tire life. Credit for its development goes to Dr. J. W. Temple, research engineer of the company's tire division.

In 1923, field engineers began reporting that tire mileage was steadily decreasing. The reports came from all parts of the country. The first few of them were sufficient to arouse the curiosity of Dr. Sidney M. Cadwell, director of the tire development department.

"We can solve this problem," he told his staff of scientists and engineers. "The answer lies in the improvement of motor car design. Cars are being built with greater power and higher speed. Quicker starting, faster running, sudden stopping, all these mean increased tire wear. It's up to us to make our tires tougher and more resistant to wear."

Dr. Cadwell and his staff began a long series of experiments which ended successfully with the adoption of "tempered rubber" in United States tires in 1931.

As early as 1929, however, Dr. Cadwell said to Dr. Temple: "The trend in cars is to more power and higher speeds, and that means faster tread wear. I want you to think as far beyond the present work as you can and see if it is possible to improve on the lines we have been following."

Dr. Temple was one of the chemists on Dr. Cadwell's staff, who was connected from the beginning with the development of "tempered rubber." He was familiar with literally hundreds of variations on the original idea, with their weaknesses and their advantages.

So he chose the most promising and started in again, discarding the failures, ironing out difficulties, and consolidating the improvements. A new chemical, with particular properties was needed. It was made to order. Finally, in December, 1933, with a background of millions of test miles on the road, the new tread was fully proved and put into production.

Three Distributers Of Arvin Auto Sets

The Beck & Corbitt Co. and the Fred Campbell Auto Supply Co. are distributors of the new Arvin automobile radio receivers as well as the Koochook Co., Inc.

Unusual results in tone, selectivity and distance getting are claimed for these sets.

New Filling Station Here



New Skelly Oil Co. station just opened at 4470 Chouteau avenue, with Leo Ferguson as manager. The Fuel Oil Co., local Skelly distributer, now controls 50 gasoline and motor oil outlets in Greater St. Louis through its stations and associated dealers. W. F. Schierholz is president of the Fuel Oil Co.

Tire, Battery Code Mass Meeting Called for Tomorrow Night

A mass meeting open to all tire and battery dealers in the St. Louis trade area will be held in the New Auditorium at 7:30 o'clock tomorrow night.

The new tire and battery code will be discussed and explained. Jesse G. Johnston, president of the Greater St. Louis Tire & Battery Dealers' Association, said yesterday that any and all questions about the code and its working would be welcomed and answered at the meeting.

Everybody engaged in retailing tires, tubes and batteries, and in servicing them, must comply with the provisions of the code, Johnston said.

Johnston also stated that the present dealers' organization would be revamped and that new directors would be elected to conform to the code.

Chris-Craft Exhibit At Boat Show Here

Schneider Sales & Service, 4919 South Kingshighway, distributer of Chris-Craft runabouts and cruisers, will exhibit the Chris-Craft line at the St. Louis Boat and Sport Show.

In its exhibit will be found the new Model 83 cruiser. This firm has already sold six of these cruisers, which list at $1590. These boats have comfortable beds for four, toilet, galley and running water, stove and other necessities. They are built of Philippine mahogany, double plank bottom and batten seam sides. Their length is 24 feet and beam 7 feet 9 inches. The speed is 20 miles per hour.

The Chris-Craft Corporation has just announced a 30-foot cruiser which will "sleep" six, at a list price of $2290. Schneider Sales & Service report the sale of 19 Chris-Craft runabouts which are being used on the Mississippi and the Lake of the Ozarks.

Ford Co. Launches Truck Advertising Newspaper Campaign

An extensive newspaper advertising campaign, designed to bring before the public the great number of trucks and commercial cars available for commercial hauling now manufactured by the Ford Motor Co., has been started throughout the United States.

"We believe that newspapers offer the best medium through which to reach the prospective truck buyer," said M. N. Johnson, St. Louis manager for the Ford Motor Co. "For that reason, we are going to tell their readers about the various size Ford trucks and commercial cars and how they are designed and built for 95 per cent of the commercial hauling uses in the world.

"The truck owner and truck driver both are interested in specifications and performances of trucks, because lowered costs of a standard design will mean more profit to them and mean faster and safer service to those who have need of this type of transportation.

"The impending truck sales campaign has been outlined to all dealers in this territory. The immediate result has been that each Ford dealer will have a man assigned to a truck school, where he will be drilled in the requirements of truck owners. This training will make it possible for this special truck salesman in the dealer's organization to step into a truck buyer and be able to lay before him an outline of his truck needs with a view toward saving him money in original cost, depreciation, operation and maintenance."

Buick Production Averaging 500 Cars A Day, Curtice Says

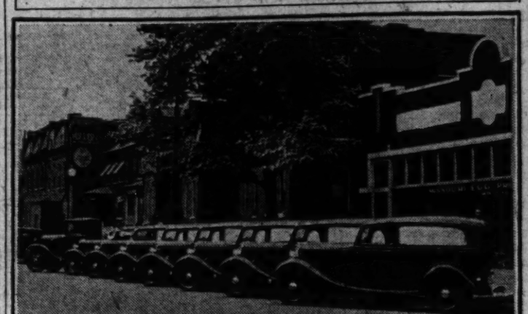
Swinging into production at a rate higher than in any period thus far this year, the Buick Motor Co. is building an average of 500 cars a day and will produce more than 11,000 units in June, the largest month's schedule during 1934, according to figures made public by Harlow H. Curtice, president and general manager.

With the announcement of the new Series 40 Buick in a lower price range, a large bank of orders is on hand at the factory requiring peak production to meet the demands of the sales organization, Curtice said.

Monday, May 21, a total of 586 new Buicks were shipped, the largest single day's shipment since 1929.

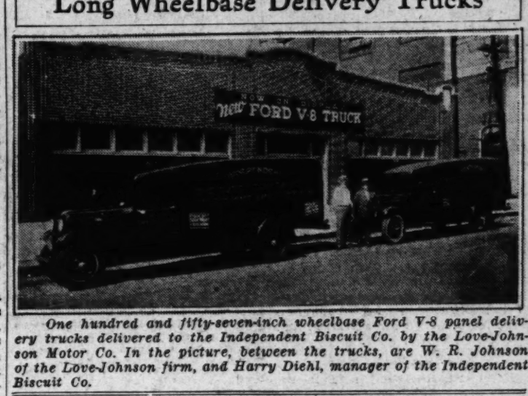
The Buick dealer organization, Curtice said, has increased 26 per cent in the past year, much of that gain having been made since Jan. 1. On May 1, Buick had a total of 2627 dealers as compared with 2082 on May 1 last year, a gain of 545 dealers, or slightly over 26 per cent.

For Delivering Dated Eggs



Seven Ford V-8 sedan delivery trucks and tractor delivered to the Missouri Egg Producers' Association by the Riefling Automobile Co. These trucks will be used in making delivery of one-day-old eggs, with the dates on which the eggs were laid stamped on the seals of the sealed cartons in which they are delivered.

Long Wheelbase Delivery Trucks



One hundred and fifty-seven-inch wheelbase Ford V-8 panel delivery trucks delivered to the Independent Biscuit Co. by the Love-Johnson Motor Co. In the picture, between the trucks, are W. R. Johnson of the Love-Johnson firm, and Harry Diehl, manager of the Independent Biscuit Co.

New Willys '77 Cars Refined and Improved, Displayed in St. Louis

A noticeable refinement in the exterior of the new 1934 Willys car, which is being shown by the Southwest Automobile Co., distributer, is the change in the louvres which now are definitely streamlined to conform with the streamlining of the hood and body.

Except for such refinements and mechanical improvements, the general appearance of the new Willys is similar to that of the distinctive 1933 model, which set a precedent in streamline design.

The two-passenger Willys coupe delivers here for $499 and the four-passenger sedan for $519, both cars complete.

Dual Highways Efficiency.

An engineer at the University of Maryland has figured that two-lane highways can carry 1000 motor vehicles an hour without congestion, while three-lane highways remain virtually open with 1600 cars.

Supercharged Graham Sets Cross-Continent Record of 53 Hours

Averages 62 Miles Per Hour on Run From Los Angeles to New York.

A Graham supercharged eight now holds the record for the fastest transcontinental run in a stock motor car between Los Angeles and New York City. This record—53 hours flat—was made by Ted Ellis. The previous record, made in 1931, was 57 hours, 38 minutes for 3140 miles. Including detours, Ellis covered 3285 miles in his record-breaking trip. Timing of the trip was in charge of Western Union officials.

The Graham averaged 62 miles an hour throughout the run, despite 45 stops en route for gas and tire changes. Top speed was 90 miles an hour. The stops averaged 10 minutes each. Ellis did all his eating in these intervals. All told, he spent $3.20 on food, mostly egg sandwiches and milk.

The new record is twice as fast as a railroad crossing and about half as fast as a coast-to-coast flight in a passenger plane. Ellis traveled alone. He thus set a new record for solo driving.

Upon leaving Los Angeles, Ellis put the car in high gear and in high it remained for the duration of the journey. He drove at high speed through the Sierras, over mountains 7000 feet high, and exceeded his 62-mile average over pitted, sandy desert roads.

There were no stops for repairs or parts en route. Upon arrival the oil was changed, the body washed and the car was ready to start on its return journey.

Oldsmobile Factory Runs Night and Day On Double Shift Basis

Oldsmobile has built more cars in the first five months of 1934 than in the entire year of 1933, according to C. L. McCuen, president and general manager of Olds Motor Works at Lansing.

"The Oldsmobile factory is running day and night on a double shift to keep pace with car orders," said McCuen. "Factory payrolls have also reached a new all-time high, with employment even exceeding the peak of 1929. There is no slackening in the demand for Oldsmobile sixes and eights.

"June production schedules are being set at an even higher mark than in May."



New 1934 ALL-STEEL
WAYNE SCHOOL BUS BODIES
School boards write us for our new low prices for community school districts. Bodies mounted on our showroom floor.
Bailey Auto Body
More than 80 types of bodies to choose from. 1320 S. Grand Blvd., St. Louis, Mo., GRand 8193

"Better" THAN YOU CLAIMED"

"Your claims for it were very modest," writes Harold R. Boles of Davenport, Iowa, about his 1934 Pontiac Eight Sedan. "I find that the car more than fulfills all of them—motor smoothness, ease of operation, speed, riding comfort and economy (I am getting 16 miles to the gallon). . . . Considering all of its fine qualities—and price, too—I believe that the 1934 Pontiac is the greatest motor car value of the year."... Mr. Boles' letter is but one of hundreds. Read what others say:

Hal R. Boles
DAVENPORT, IOWA

THE CITY OF SEATTLE — DEPARTMENT OF POLICE
". . . It is the safest car I have ever owned. It handles easier than any other car I know of. The economy of operation of the Pontiac is amazing. I believe it to be the most economical car in its class and I have had much experience with many makes of automobiles . . . the outstanding car in its field in my estimation."
Chief of Police

J. B. OSGOOD COFFEE CO.
". . . It is the smoothest handling automobile I have ever driven, runs just like a watch and has never given me a minute's trouble. It is almost unbelievable, but I am getting about 18 miles on a gallon of gasoline. If all of your customers are as well pleased with their cars as I am, in a short time traffic will be congested with Pontiacs."
Kansas City, Mo.

FAYETTE CIRCUIT COURT — GEORGE E. DELONG, CLERK — LEXINGTON, KY.
". . . I have had no trouble starting my 1934 Pontiac under any weather conditions, and have never driven a car as easily handled . . . I get more mileage per gallon from this eight-cylinder car than from any six I have ever driven."
Circuit Court Clerk.

CRESCENT PACIFIC SUPPLY CO.
". . . This is the third Pontiac I have driven and each year it seems to be more satisfying. The new Pontiac is all I can ask for in appearance, ease in steering, pick-up and speed . . . 1934 should be a banner year for Pontiac."

ROYAL CAB CO., INC. — 1325 S. W. 4th — Portland, Oregon
". . . The 1934 Pontiac I am now driving is giving me an average of 19.2 miles per gallon . . . You might be interested in knowing that our passengers speak very highly of the Fisher No Draft Ventilating system."
Sec'y.

NEW PONTIAC only $715*



Illustrated, the 4-Door Sedan, list price at Pontiac, Mich., $805. With bumpers, spare tires, metal tire covers, tire locks, spring covers, fender wells, tire carriers, trunk rack and extra wheel, $77.50 additional. List prices of other models at Pontiac, Mich., $715 and up. Pontiac is a General Motors Value.

CHECK YOUR MOTOR CAR JUDGMENT!
Get This Book:
Here's something new! Something you need. Inside information on low-priced cars. It is the Pontiac Check and Double Check book. This book enables you to *check* and *double check* motor car values *point by point*. For your own satisfaction and protection, be sure you get and use this book before you buy *any* car. Come in and get your copy—it's FREE—or write to Pontiac Motor Company, Pontiac, Mich.

Check and Double Check — FACTS for the Motor Car Buyer

See the New Pontiac at the NATIONAL EXHIBITS, GENERAL MOTORS PRODUCTS, JUNE 2-9, MUNICIPAL AUDITORIUM

GET A PONTIAC EIGHT FOR YOUR MONEY!

Kuhs Buick Company, 2837 N. Grand Blvd.
Willcockson Motors, 3900 West Pine
Brahm-Mitchellette Motor Co., 3537 South Kingshighway
White Bros. Auto Co., 1101 St. Louis Ave., E. St. Louis, Ill.
Rederer-Rengers, Inc., 2300 Locust
West Side Buick Auto Co., Kingshighway and McPherson
Clay Goodloe Auto Co., 5841 Delmar Blvd.
Steiner-Fahrenkrog Automobile Co., 3101 Locust St.
South Side Buick-Pontiac Co., 3654 South Grand Blvd.
Des Peres Motor Co., Des Peres, Mo.
Meyer Bros. Auto Co., Inc., 4th and Main Sts., Belleville, Ill.
Granite City Motor Co., Granite City, Ill.

DEALER ADVERTISEMENT

Firestone Executives Address Meeting Dealers in St.

More Than 500 Retailers Session—Movie of Chicag Exhibit Shown.

The Firestone Tire & Ru held a sales meeting at ferson Hotel Friday afterno evening that was attended 500 Firestone dealers fr Louis and the surroundin tory.

G. B. Edwards presided troduced C. E. Routh, local manager for Firestone. R turn, introduced his assistan Fahrenkrog, who gave a the proper handling of sale tire business. He likewi cussed the construction stone tires and their ma able features.

Immediately following th noon session, a buffet lunch served in the Gold Room. Richards introduced Pe Means, manager of the Sales Department of the F Tire & Rubber Co. at Ak well as Brownie Carslake, in charge of the Firestone tional Bureau at Akron.

Following their talks a movie was shown of the F exhibit at the Century of P Fair in Chicago. This sho large group of buildings th stone has and the actual of gum-dipped Firestone t took the audience from the ning of construction of a F tire to its completion.

Another movie showed las Indianapolis 500-mile race.

Tires to Smoke Again at High Speeds Ma in Race at Indian

"There is not an engine thousand that will believe th smoke at modern racing unless he has seen it," Waldo Stein, veteran F racing tire expert who has his time to the speedway the early days when he Indianapolis. "Yet I can t engineers around and sho tires smoking almost an from tire treads grinding track."

The spectators at the Indianapolis race on May see the usual haze of smoke ing above the track, and fo stop to consider that any the smoke may be due to an cause than exhaust fumes. ever, if they look closely cars negotiate the turns, th see smoke rising from the track in back of the whirlin rear tire of some of the cars. Traveling 140 miles pe or faster on the straightaway cars go into the turns with rific thrust on the tires. Th tinues mile after mile over brick.

The drivers choose their with extreme care and in dianapolis race practically driver uses Firestone tires. wise, in other championship throughout the country, tracks as well as brick, Fi tires are on the winning ca

New Goodyear Tire Winning Sales Gai Kemmerer Re

"Public interest has been to a pitch rarely experienced tire industry over the advent Goodyear 'G-3' tire, with tir climbing correspondingly, phone survey of the country's markets indicate," says Kemmerer, manager of Go Service, Inc.

"Never before have I seen wave of interest in a new velopment on the part of erage driver.

"Following the introducti the new 'G-3', which Goodye engineers assert will give cent more non-skid mileage advance in cost, sales execu Akron telephoned key deale branch managers all over th try to learn local reactions.

"In every section enthusia ports were the rule. A de Beverly, Mass., had to incre tire sales force th first d Chicago house received 10 te inquiries on the Sunday n the announcement appeared Allentown (Pa.) dealer's wa withdrawals jumps 40 per three days.

"The survey showed simi actions everywhere. Dealers gratifying sales increases.

"Here in this territory prospects who have been p ing the new tires they n summer driving are now eq with 'G-3's' many with a f

"The new 'G-3' tire, whi announced after exhaustiv had proved its unusual lo and safety, is marked by a tread, wider riding rib, n groves and more non-skid

Cutaway Auburn Car Chassis Shown He Cost $12,000 to

Frank C. McDonald, presi the Southwest Auto Co., distr of Auburn cars, has arrang the Auburn factory to show salesroom a special cut-out wheelbase chassis of an Aub which McDonald is informe in the neighborhood of $1 build.

This chassis shows all parts and is covered with one can see just how they including dual ratio which ture of Auburn cars.

This particular chassis h exhibited at 18 automobile starting at New York. Aft shown here it will be move ward.

Noteworthy in the chassis crossection view of the com ing shock absorbers.

The chassis will be on ex at the Southwest Auto Co 3000 Locust street, for the n weeks.

upercharged Graham Sets Cross-Continent Record of 53 Hours

erages 62 Miles Per Hour on Run From Los Angeles to New York.

A Graham supercharged eight w holds the record for the fast- transcontinental run in a stock otor car between Los Angeles and ew York City. This record—53 urs flat—was made by Ted Ellis. e previous record, made in 1931 s 57 hours, 38 minutes for 3149 les. Including detours, Ellis vered 3285 miles in his record- eaking trip. Timing of the trip s in charge of Western Union ficials.

The Graham averaged 62 miles hour throughout the run, despite stops en route for gas and tire anges. Top speed was 90 miles hour. The stops averaged 10 nutes each. Ellis did all his eat- g in these intervals. All told, he ent $3.20 on food, mostly egg ndwiches and milk.

The new record is twice as fast a railroad crossing and about lf as fast as a coast-to-coast ght in a passenger plane. Ellis aveled alone. He thus set a new cord for solo driving.

Upon leaving Los Angeles, Ellis t the car in high gear and in gh it remained for the duration the journey. He drove at high eed through the Sierras, over ountains 7000 feet high, and ex- eded his 62-mile average over tted, sandy desert roads.

There were no stops for repairs parts en route. Upon arrival e oil was changed, the body ashed and the car was ready to art on its return journey.

ldsmobile Factory Runs Night and Day On Double Shift Basis

Oldsmobile has built more cars in e first five months of 1934 than the entire year of 1933, accord- g to C. L. McCuen, president and eneral manager of Olds Motor Works at Lansing.

"The Oldsmobile factory is run- ing day and night on a double hift to keep pace with car orders," aid McCuen. "Factory payrolls ave also reached a new all-time igh, with employment even ex- eeding the peak of 1929. There is o slackening in the demand for ldsmobile sixes and eights.

"June production schedules are eing set at an even higher mark han in May."

ew 1934 ALL-STEEL
WAYNE SCHOOL BUS BODIES
chool boards write us for our new low prices r community school districts. Bodies mounted on our showroom floor.
Bailey Auto Body
Blvd., St. Louis, Mo., GRand 8193

MED"
R. Boles
DAVENPORT, IOWA
CAB CO., INC.
585 S. W. 4th
tland, Oregon
1934 Pontiac I am now s giving me an average iles per gallon . . . You e interested in knowing passengers speak very of the Fisher No Draft ating system."
Sec'y.
15*
e 4-Door Sedan, list price at Pontiac With bumpers, spare tire, metal tir ocks, spring covers, fender walls, tir rack and extra wheel, $77.50 additional other models at Pontiac, Mich., $71 ac is a General Motors Value.
T FOR YOUR MONEY
Side Buick-Pontiac Co.
54 South Grand Blvd.
ile Co.
ranite City Motor Co.
Granite City, Ill.
DEALER ADVERTISEMEN

Firestone Executives Address Meeting of Dealers in St. Louis

More Than 500 Retailers Attend Session—Movie of Chicago Fair Exhibit Shown.

The Firestone Tire & Rubber Co. held a sales meeting at the Jefferson Hotel Friday afternoon and evening that was attended by over 500 Firestone dealers from St. Louis and the surrounding territory.

G. B. Edwards presided and introduced C. E. Routh, local branch manager for Firestone. Routh, in turn, introduced his assistant, E. H. Fahrenkrog, who gave a talk on the proper handling of sales in the tire business. He likewise discussed the construction of Firestone tires and their many saleable features.

Immediately following the afternoon session, a buffet luncheon was served in the Gold Room. There Richards introduced Paul V. Means, manager of the Battery Sales Department of the Firestone Tire & Rubber Co. at Akron, as well as Brownie Carslake, who is in charge of the Firestone Educational Bureau at Akron.

Following their talks a six-reel movie was shown of the Firestone exhibit at the Century of Progress Fair in Chicago. This showed the large group of buildings that Firestone has and the actual making of gum-dipped Firestone tires. It took the audience from the beginning of construction of a Firestone tire to its completion.

Another movie showed last year's Indianapolis 500-mile race.

Tires to Smoke Again at High Speeds Made in Race at Indianapolis

"There is not an engineer in a thousand that will believe that tires smoke at modern racing speeds—unless he has seen it," says E. Waldo Stein, veteran Firestone racing tire expert who has devoted his time to the speedways since the early days when he rode at Indianapolis. "Yet I can take the engineers around and show them tires smoking almost any time, from tire treads grinding on the track."

The spectators at the 500-mile Indianapolis race on May 30 will see the usual haze of smoke hovering above the track, and few will stop to consider that any part of the smoke may be due to any other cause than exhaust fumes. However, if they look closely as the cars negotiate the turns, they will see smoke rising from the brick track in back of the whirling right rear tire of some of the fastest cars. Traveling 140 miles per hour or faster on the straightaways, the cars go into the turns with a terrific thrust on the tires. This continues mile after mile over the hot brick.

The drivers choose their tires with extreme care and in the Indianapolis race practically every driver uses Firestone tires. Likewise, in other championship races throughout the country, on dirt tracks as well as brick, Firestone tires are on the winning cars.

New Goodyear Tire Winning Sales Gains, Kemmerer Reports

"Public interest has been stirred to a pitch rarely experienced by the tire industry over the advent of the Goodyear 'G-3' tire, with tire sales climbing correspondingly, a telephone survey of the country's major markets indicates," says George Kemmerer, manager of Goodyear Service, Inc.

"Never before have I seen such a wave of interest in a new tire development on the part of the average driver.

"Following the introduction of the new 'G-3', which Goodyear tire engineers assert will give 45 per cent more non-skid mileage at no advance in cost, sales executives in Akron telephoned key dealers and branch managers all over the country to learn local reactions.

"In every section enthusiastic reports were the rule. A dealer in Beverly, Mass., had to increase his tire sales force th first day. A Chicago house received 10 telephone inquiries on the Sunday morning the announcement appeared. An Allentown (Pa.) dealer's warehouse withdrawals jumpe 40 per cent in three days.

"The survey showed similar reactions everywhere. Dealers report gratifying sales increases.

"Here in this territory many prospects who have been postponing the new tires they need for summer driving are now equipping with 'G-3's' many with a full set.

"The new 'G-3' tire, which was announced after exhaustive tests had proved its unusual longevity and safety, is marked by a flatter tread, wider riding rib, narrower groves and more non-skid blocks."

Cutaway Auburn Car Chassis Shown Here Cost $12,000 to Build

Frank C. McDonald, president of the Southwest Auto Co., distributers of Auburn cars, has arranged with the Auburn factory to show at its salesroom a special cut-out 126-inch wheelbase chassis of an Auburn car which McDonald is informed costs in the neighborhood of $12,000 to build.

This chassis shows all working parts and is covered with glass so one can see just how they work, including dual ratio which is a feature of Auburn cars.

This particular chassis has been exhibited at 18 automobile shows, starting at New York. After it is shown here it will be moved westward.

Noteworthy in the chassis is the crossection view of the compensating shock absorbers.

The chassis will be on exhibition at the Southwest Auto Company, 3000 Locust street, for the next two weeks.

Attend Meeting Here



Executives of the Firestone Tire and Rubber Co., who attended a meeting of dealers here Friday. Left to right—Brownie Carslake, of Akron, O., in charge of the company's Education Bureau; Paul Means, of Akron, manager of the battery department, and C. E. Routh, St. Louis branch manager.

New 1934 Willys Model



The four-door sedan of the new 1934 Willys 77 line which is being shown in St. Louis.

Barrett Weber, Inc., Organized to Take A Ford Dealership



BARRETT WEBER.



WALTER AFF.

M. N. Johnson, manager of the Ford Motor Co. in St. Louis, announces the appointment of Barrett Weber, Inc., as an authorized Ford dealer at 3540 South Kingshighway.

Barrett Weber, president of the firm, has been in the automobile business since 1920, was formerly associated with the Weber Motor Car Co., and has been in business on North Grand avenue since 1928.

Walter Aff, vice-president and general manager of the new company, has been in the automobile business since 1918, starting on Gravois avenue. He has been active in the sale of low-priced cars in the neighborhood of the company's new location for the past four years.

According to Weber the location at 3540 South Kingshighway will be temporary headquarters until a new building is completed. He said his company would have service facilities at the South Kingshighway address and would also maintain heavy service headquarters at 3008 North Grand until the new plant was completed.

Lee Morton, service manager, has been with Weber since 1924.

300 Per Cent Sales Gain From Exclusive Post-Dispatch "Ads"

Milton Oil Co. Dealers Holding Increases From Advertising Campaign in "Post-Dispatch."

A 300 per cent increase of sales, as a result of an exclusive advertising campaign in the Post-Dispatch, is attested to by the Milton Oil Co., marketer of Dixcel scientifically lubricated gasoline and motor oil, Milt-O Penn oil, and distributer of Hyvis motor oil and Pennsylvania tires.

O. M. E. Reeves, vice-president of the company, stated that direct results from the exclusive Post-Dispatch advertising were the rule rather than the exception and that in most instances the gains by the individual dealers in Milton products had been maintained. "The response has been amazing," he said.

The Milton Oil Co., according to J. L. Weiner, St. Louis manager, is the largest independent marketer of oils and gasoline in the Middle West. The company has 400 outlets, having facilities in the Southern half of Missouri, Southwest Illinois and Southeast Kansas.

The company maintains a St. Louis district office at 8300 Clayton road. Its home offices are at Sedalia, Mo., where it began business with one filling station 15 years ago.

Executives of the company include E. H. Milton, president; Harry Milton, general manager; C. M. E. Reeves, vice-president; H. M. Fredkin, advertising manager, and J. L. Weiner, St. Louis manager.

The Milton Co. is marketer of Dixcel scientifically lubricated gasoline, Col-Tex ethyl, Dixcel motor oil and Milt-O Penn motor oils, and distributers of Hyvis motor oils and Pennsylvania tires.

According to Weiner, the Milton Oil Co. is one of the few companies that have available at all outlets gasoline, oils, greases, batteries, accessories and tires.

Pontiac Adds Many Features to Exhibit At Fair in Chicago

In the great General Motors building, at the Chicago Century of Progress Fair, the Pontiac Motor Co. has retained all of its features of a year ago and has added several outstanding attractions.

A comprehensive array of the newest knee-action straight eight Pontiac models again is suported by the full-sized glass-enclosed working model showing a Pontiac engine with its exclusive fountain cooling system of water circulation.

The mechanical talking Indian Chief that mystified so many Fair visitors with its ability to converse intelligently with young and old alike, is back at its old stand.

Added attractions include a costly highly finished chassis showing the action of all working parts. Of especial interest is the functioning of the "knees" in "slow-motion" rhythm, the coiled springs compressing and extending within the walls of their cut-out cylinders.

What actually happens to the working parts of a Pontiac straight eight engine after it has been driven the equivalent of three times around the world is spread out in plain sight. It is a display of a completely disassembled 1934 engine after 75,000 miles of actual service. The wear was so slight that in the case of most of the vital parts the measurement was in fractions of a thousandth of an inch.

Dodge Sales Director Confers With Dealers From St. Louis District

Akers Points Out Steady Gains in Deliveries Since First of the Year.

Dodge dealers in the St. Louis territory met Monday at the Chase Hotel to discuss with F. H. Akers, director of sales of Dodge Brothers Corporation, sales and advertising plans for the summer.

Akers declared that Dodge Brothers had implicit faith in continued business activity in America and that the company's manufacturing and merchandising plans for the summer season were formulated accordingly.

Every phase of automobile retailing was given careful consideration during the all-day session of retailers and factory representatives.

Consistently-increasing 1934 retail deliveries, Akers said, constituted the basis for Dodge's faith. He quoted from the summary of sales on the first 19 weeks of the year—Jan. 1 to May 12—which shows deliveries at retail of 82,178 passenger cars and trucks, as compared with 37,387 units delivered in the same period of 1933—a gain of 119.8 per cent.

Analyzing the report further, Akers said that of the total of 82,178 sales, 35,225 were of Dodge passenger cars, 31,815 of Plymouths, and 15,638 of Dodge commercial cars and trucks. The increase in truck sales, he said, has been even more impressive than in the passenger car line, the gain this year over 1933 being 479.4 per cent.

The meeting was called and presided over by D. B. Benedict, St. Louis regional manager for Dodge Brothers Corporation.

New Speed Car for Campbell.

Sir Malcolm Campbell, British speed king, hopes to attain a speed of 300 miles an hour this year in a car designed by two German airmen. This new machine is unusual in appearance, looking very much like a huge beetle.

Demonstrating Knee Action



George Bilgere, president of the Bilgere Chevrolet Co., starting a Chevrolet car on the corduroy road that his firm has opened at Grand and Carter for demonstrating the smooth riding effect gained by knee action front springing. One of the front fenders of the car has been cut away so that the action of the front springing may be watched.

HEADQUARTERS for DEPENDABLE MOTOR PARTS AT A SAVING!
COMPLETE LINE FORD, CHEVROLET, PLYMOUTH PARTS
Ring & Pinion Gears $3.69 FORD OR CHEV. Other Cars in Proportion
Silent Timing Gears
Ford T, $1.75; A, $1.10; Chev., $1.75
Plymouth $2.65
Connecting Rods Ex. Price
Ford T, 20c; A, 40c; Chev. 4, 40c; 6, 50c
Plymouth $1.35
RADIATORS Ex. Price
Ford A to 1929 ..... $7.90
Ford A to 1931 ..... $8.95
Chevrolet, 4-cylinder $7.95
Chevrolet, 6-cylinder $8.45
PISTONS WITH PIN FITTED
Ford T ..... 95c Chev. 6 ... $1.05
Ford A ... $1.30 Other Cars in
Chev. 4 ... 85c Proportion
Piston Rings STEP CUT PLAIN 9c
OIL VENT 14c
7192 Manchester
4246 Manchester
5032 Gravois
2731 Cherokee
3925 W. Florissant
STAR SQUARE
5925 Easton
4949 Delmar
3038 N. Grand
2300 S. Grand
20th & Locust
DOWNTOWN STORE 1129 Locust
MAIL ORDERS SHIPPED

Chrysler Adds 387 Dealers in Month

According to Joseph W. Frazer, general sales manager of the Chrysler Sales Corporation, 387 new dealers were added by the company in April.

This brings the total of new dealers signed by Chrysler since Jan. 1, to 682 and the total under the Chrysler banner to 3674.

This list includes only dealers allying themselves with Chrysler for the first time, not those whose agreements were renewed. The new Chrysler dealers signed in April represent 42 of the 48 states. Illinois heads the list with 39. Included in the list are many new points, as well as those where Chrysler has strengthened its representation in territory previously covered.

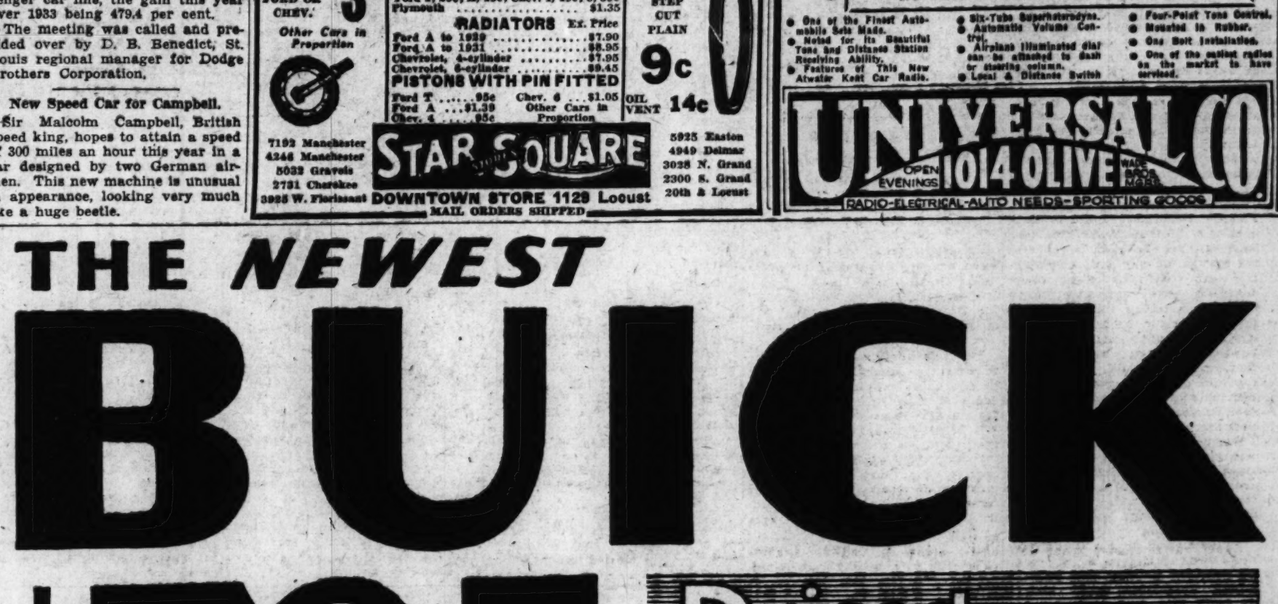
Detroit Dependent on Autos.

Four of five residents of Detroit, Mich., depend on the automobile industry for support.

SITE '70' 11 Gal. MORE PEP 3149 Tax

This Week Only
GREAT 7 DAY Sale Event

New 1934 AUTO RADIO
ATWATER KENT
With the New Atwater Kent Filter System
free INSTALLATION TO YOUR AERIAL
NO DOWN PAYMENT
NO CARRYING CHARGE—NO INTEREST
One of the Finest Automobile Sets Made.
Noted for its Beautiful Tone and Distance Station Receiving Ability.
Features of This New Atwater Kent Car Radio.
Six-Tube Superheterodyne.
Automatic Volume Control.
Airplane illuminated dial can be attached to dash or steering column.
Local & Distance Switch
Four-Point Tone Control.
Mounted in Rubber.
One Unit Installation.
One of the easiest radios on the market to have serviced.
UNIVERSAL CO
OPEN EVENINGS 1014 OLIVE
RADIO-ELECTRICAL-AUTO NEEDS-SPORTING GOODS

THE NEWEST BUICK
$795
AND UP, LIST PRICES AT FLINT, MICHIGAN
Priced for EVERY family
93 Horse Power—
85 miles per hour—
15 miles per gallon!
Buick
You want a Buick through and through . . . at a low price . . . with size, power, performance, economy. This price is the lowest in Buick history. It buys 93 h.p., 85 miles an hour, 10 to 60 miles an hour acceleration in 21 seconds, 15 miles per gallon in this Buick Valve-in-Head straight eight, with 117-inch wheelbase. Completely engineered and built by Buick, and the finest engineered car at or anywhere near its price.
Go to your nearest Buick dealer and see these beautiful new cars.

DON'T DELAY—DRIVE IT—BUY IT—TODAY
Series 40—$795 and up. Series 50—$1110 to $1230. Series 60—$1375 to $1675. Series 90—$1875 to $2175. List prices at Flint, Mich.
Brahm-Mitchelletto Motor Co. 3537 South Kingshighway
Kuhs Buick Company 2837 North Grand Blvd.
Clay Goodloe Auto Co. 5841 Delmar Ave.
West Side Buick Auto Co. Kingshighway and McPherson
Willeockeen Motors 3900 West Pine
Des Peres Motors Des Peres, Mo., Kirkwood Route No. 13
Wagner Motor Car Co. A and Jackson St., Belleville, Ill.
Roderer-Rengers, Inc. 2300 Locust St.
Granite City Motors Granite City, Ill.
South Side Buick-Pontiac Co. 3634 South Grand Blvd.
East Side Buick Co. 1615 St. Louis Ave., East St. Louis, Ill.
Harris Motor Co. 401 E. Broadway, Alton, Ill.
DEALER ADVERTISEMENT
WHEN · BETTER · AUTOMOBILES · ARE · BUILT—BUICK · WILL · BUILD · THEM

STOCK PRICE CHANGES ARE SMALL AFTER A SLOW WEEK

Only 3,179,390 Shares Traded In, Week Being One of the Dullest in Nearly a Decade—Rather Sharp Dip at One Time.

STOCK PRICE TREND.

	This Week.	Ago.
Advances	292	731
Declines	530	187
Unchanged	123	93
Total issues	945	1011
	Sat.	Fri.
Advances	230	318
Declines	92	146
Unchanged	129	134
Total issues	451	598
New 1934 highs	5	5
New 1934 lows	2	8

By the Associated Press.

NEW YORK, May 26.—Securities stumbled to the end of the dullest week in nearly a decade, a week in which silver provided virtually the only enlightenment, but it failed to glow very cheeringly, as far as speculators were concerned.

The stock market declined rather sharply early in the week, as President Roosevelt's silver message failed to provide any further indications of probable inflation than did the earlier outlines of the program. But the selling quickly dried up, and prices recovered gradually during the remainder of the week. The price average of 90 representative issues finished at 77.5, a net loss for the period of only .5 of a point.

The turnover in the stock exchange for the week was only 3,179,390 shares, or less than the average turnover per day at this time a year ago. The previous week had seemed quiet enough to commission houses, with only 5,733,444 shares. Activity in bonds was better maintained, with a volume for week of $54,973,000 par value, against $67,560,000 a week previously, but the price trend in corporate issues kept to a slightly downward slant. The index of 60 representative issues ended the period at 85.8, a net loss of .4 of a point.

The sluggishness of the markets reflected both the discouragement of speculators and the apathy of investors. The restrained silver program provided nothing that inflation-bent speculators could sink their teeth into, and professional traders wrapped themselves in gloom while the bill to regulate the securities act took final form in conference committee.

Stock Exchange Bill Progress.

News at the end of the week that the final bill would probably provide for a separate commission to administer the act was moderately encouraging to part of the financial community, since Wall street proponents of that form of administration have taken it for granted that the personnel would include some persons who have had actual experience in the securities business, and would therefore not impose "unworkable" regulations. But there was no general agreement on this point in Wall street, some circles expressing the view that the Federal Trade Commission, with its experience with the Securities Act, might be better qualified than a brand new commission.

The indifference of investors seemed to be based largely on uncertainty over the business outlook between now and midsummer, when the trend is normally downward, and the fact that the situation is made a little more obscure than usual at this time of year by the indications of intense labor unrest in some sectors. Steel production declined a little more, and the cotton textile industry obtained NRA permission for a 25 per cent production cut, but the decline in automobile production was checked, for the moment at least.

The silver market was indifferent to the Washington white metal scheme, probably reflecting in part the proposed 50 per cent tax on speculative profits, and also the belief that the Treasury's buying program would be pursued cautiously. The dollar strengthened against foreign currencies, after a slight monetary dip. Bar silver at New York closed at 44¾ cents, off ¼ of a cent for the week.

Sensitive commodities, as measured by Moody's index of 15 items, lost ground during the week, although grains again firmed on further drouth reports. Wheat and corn showed net gains for the week of about 2 cents a bushel, while cotton futures lost 15 to 30 cents a bale.

Prices Edge Up at Week End.

For the third consecutive session, stocks edged upward Saturday. Dullness was unbroken as the Stock Exchange ended one of its slowest weeks in recent years.

Sugar stocks attracted some buying, following announcement of beet-sugar quotas for domestic producers, and on expectation insular quotas would be fixed next week, under the recent sugar bill passed by Congress. American Sugar rose more than 2 points, holding most of its gain to the close, desepite a reduction of 1-10th of a cent in the price of refined sugar.

Rails, motors and tobacco shares extended their advance a little. Otherwise the market provided no action of note.

Professional trading continued to mark time. Transfers on the Stock Exchange during the two-hour session totaled 279,300 shares, not much larger than the turnover a week ago. The average price of 90 stocks moved up .5 of a point, to 77.5.

An additional rise of more than a cent a bushel in wheat supported an early show of strength in stocks, but profit-taking erased gains of cereals. Wheat closed ⅛@¼ of a cent lower. Corn reacted also after a further early advance, closing fractionally lower.

Silver, rubber and sugar futures ruled steady to firm.

Week-end tapering off of trading accentuated quiet in foreign exchange and bond trading. Quotations moved narrowly.

Aside from American Sugar, the sugar group was featured by gains of fractions to 2 points in American Beet Sugar preferred, Great Western Sugar, Cuban-American Sugar and Puerto Rico Sugar.

Electric Auto Lite and other motor and accessory shares held up well against the strike news from Toledo.

Improvement in sentiment was attributable chiefly to prospect of an early compromise agreement on the Federal stock exchange control bill in the Senate-House conference.

The British pound recorded a decline of ⅞ of a cent at $5.09⅛ and the French franc was .00⅛ of a cent lower at 6.60¼ cents.

Dutch guilders lost .08 of a cent at 67.80 cents, Belgian belgas were unchanged at 23.42 cents and Swiss francs eased .04 of a cent at 32.52 cents. Canadian dollars were 1-32 of a cent down at 100.21⅞ cents.

Day's 15 Most Active Stocks.

Closing price and net change of the 15 most active stocks: Chrysler 39⅝, up ⅝; Aviation Corp 7¾, up ⅛; Gen Motors 33, up ⅛; Mont Ward 25½, down ⅜; Sperry Corp 9⅛, up ⅛; Int Nickel 26¼, down ⅛; U S Steel 40⅝, up ⅝; Reynolds Tob B 43⅜, up ⅛; Tide Wat Assoc 12¼, down ⅛; Omnibus 5⅝, up ⅜; Nat Dairy Prod 17, up ⅛; Pathe Exchange 2⅜, unchanged; Mid Cont Pet 12¾, down ⅛; Schenley Distill 27½, up ⅞; Noranda Mines 43⅞, up ⅝; Gen Elec 19⅞, up ⅛.

New York Bank Statement.

NEW YORK, May 26.—The weekly statement of the New York Clearing House shows: Total surplus and undivided profits, $700,200,700 (unchanged); total net demand deposits (average), $52,838,000 (increase); time deposits (average), $687,000 (increase). Clearings week ending today, $2,620,323,920; clearings week ending May 19, $3,077,308,055.

NEW YORK STOCK MARKET

SPECIAL ASSOCIATED PRESS WIRE.

NEW YORK, May 26.—Total stock sales on the New York Stock Exchange today amounted to 279,300 shares, compared with 535,470 yesterday; 249,300 a week ago and 4,311,340 a year ago. Total sales from Jan. 1 to date were 197,025,825 shares, compared with 201,373,234 a year ago and 151,425,932 two years ago. Total sales for the week amounted to 3,179,390 shares, compared with 5,733,444 last week.

Following is a complete list of transactions, giving sales, high, low, closing prices and net changes:

Stocks and Ann. Div. in Dollars.	Sales in 100s.	High for Day.	Low for Day.	Close for Day.	Ch'ge for Day.
Adams Exp	1	8	8	8	— ⅛
Adamsah ⅜g	3	27¼	27	27¼	+ ⅛
Air Reduc 3	1	95½	95½	95½	+1
Air-W E A	1	2⅝	2⅝	2⅝	.....
AlaskaJ .90b	1-1	19⅝	19⅝	19⅝	+ ⅜
Alleghany	4	2⅝	2⅝	2⅝	.....
do pf 830 ww	1	13	13	13	+ ⅜
Al CADye 6.	8	135	133	133	+1
Al-Ch Mfg	5	16¼	16¼	16¼	+ ⅛
Amal Leo	2	4¼	4¼	4¼	+ ⅛
Am Ag C Del	1	33¼	33¼	33¼	+ ¼
Am Bank N.	1	20	20	20	+ ½
do pf 5	150	46	46	46	.....
Am Beet 6	4	10¾	10½	10½	.....
do pfd	160	57¾	57½	57½	+2½
Am Can 4	10	94⅞	94⅛	94½	+ ⅛
Am CanAF	1	21	21	21	+ ½
do pfd	1	42	42	42	+2
Am Comi Alc	4	34⅞	34½	34½	— ⅛
Am&For Po	2	8¼	8¼	8¼	— ⅛
Am Haw SS1	1	15½	15½	15½	+ ⅛
Am HPr 2.40	1	33⅛	33⅛	33½	+ ⅛
Am Ice	5	7⅛	7⅛	7⅛	— ¼
Am Ice pf 6	1	38½	38½	38½	— ⅝
Am Internat	1	8½	8⅛	8⅛	.....
Am Loco pf	1	55	55	55	.....
Am M&Met	3	8⅜	8¼	8¼	— ⅛
Am Metal	1	23	22¾	23	+ ⅛
Am Ne 1½	120	26½	26½	26½	+ ¼
Am R & StS	9	13⅞	13⅜	13⅝	.....
Am Roll Mill	7	18½	18⅜	18⅜	— ⅛
Am Saf R 4	1	52½	52½	52½	— ⅛
Am Ship&C.	1	1¼	1¼	1¼	.....
Am Sm&R	18	40¼	39⅝	39⅞	+ ⅜
Am Sto 2½b	18	42	41¾	42	*1
Am Su Ref	18	55⅝	53⅝	55	+1⅝
Am Su T¼g	11	18⅝	18½	18⅝	+ ⅛
Am T&T 9	14	124⅝	114⅛	114¼	+ ¼
Am Tob 5	3	70	70	70	+1½
Am Tob B 5	25	72⅝	72	72¼	+ ⅛
Am Type F pf	20	16	16	16	+ ⅛
Am W Wk 1	1	18⅞	18⅞	18⅞	+ ⅜
Am Woolen	1	11	11	11	.....
Am Yvette .bak	1	60	60	60	.....
Am Wtr W P.	3	2⅛	2⅛	2⅛	.....
do pf	3	7	7	7	.....
Anaconda	11	14⅜	14¼	14⅜	.....
Anac W&C	1	11	11	11	— ⅛
Arch D .$11	1	30	30	30	— ⅛
Arm D pf7	1	91½	91½	91½	+1½
Arm Ill A.	13	6¾	6⅝	6⅝	.....
Arm Ill pf	29	70⅝	69¾	69¾	.....
Ath TASS F	6	56¼	55¼	55¼	+ ⅜
do pf 3.30 g	1	80	80	80	*1
Atl Cst Line	1	40½	40½	40½	.....
A GAW S pf	1	13	13	13	.....
Atl Refin 1	7	25¼	24¾	24⅞	+ ⅜
Auburn A 2.	2	35½	34¾	34¾	+ ⅛
Aust Nich	1	12¾	12¾	12¾	.....
Aviation	666	7¾	7⅝	7¾	+ ⅛
Baldwin L	3	11¼	11¼	11¼	.....
Balt & Ohio	7	23⅜	23⅜	23⅜	— ⅛
do pf	2	27½	27	27	.....
B & A pf 7	1	109	108⅞	109	— ⅛
Barker	†30	28½	28½	28½	— ⅛
Barnsdall	3	9	7⅞	8	.....
Beatrice Cr	2	15⅜	15⅛	15⅜	.....
Beatrice pf	1	15	15	15	.....
Ben I L 1½	3	16⅝	16½	16½	— ⅛
Bethl Stl.	12	33⅞	33½	33⅝	— ⅛
do pf	6	64	63½	64	*1
Big-Sn 1g.	†10	26	26	26	— ½
Bohn Alum 3	2	54	53⅝	53⅝	+ ⅛
Borden 1.60	27	25¼	24½	24⅝	+ ⅛
Borg-War ¼g	2	22½	22½	22½	— ⅛
Briggs M ⅓ g	4	16⅜	16⅛	16⅜	— ⅛
Bris M 2.20b	1	33½	33½	33½	— ⅛
Bklyn-M T	8	39⅜	39½	39½	— ⅛
Bklyn U G	2	30½	30	30	— ⅛
Brunsw-Bal	1	8½	8½	8½	+ ⅛
Budd Mfg.	2	5⅜	5⅜	5⅜	+ ⅛
Budd Wheel	1	3½	3½	3½	.....
Burns Br pf	†30	8	8	8	— ¼
Bur A M .40	3	13¼	13	13	— ¼
Bp T B pf	†20	11½	11½	11½	+ ⅛
Butte & Sup	2	1½	1½	1½	.....
Butler Bros	2	2	2	2	.....
Byers Co	1	21⅛	21⅛	21⅛	— ⅛
Calif Pa ⅝g	1	31¼	31¼	31¼	+ ¼
Callahan Z-Ld	1	⅛	⅛	⅛	.....
Calo Pet A	†50	51	51	51	— ⅛
Canad Pac	9	15⅝	15⅜	15⅝	.....
Case J I	4	51⅜	51	51	— ⅜
Caterpil T ½	2	27⅝	27⅜	27⅜	— ⅛
Celanese	15	24¼	24	24¼	— ⅛
Celotex pf	1	17	17	17	.....
Cen A 1½	2	27	27	27	.....
Cent R 1.50	1	11	11	11	.....
Cer of P ½g	8	35⅝	35	35	— ⅛
Certain-td	2	5¾	5⅝	5¾	— ⅛
Ch & O 2.80	14	45¾	45⅜	45¾	+ ⅛
Ches C C	1	43¾	43	43¾	+ ⅛
Chi & E Ill p	1	3½	3½	3½	— ⅛
Chi & NW	4	9¾	9¾	9¾	+ ⅛
ChMSP&P pf	4	8¼	8	8¼	+ ⅛
Childs Co.	1	7½	7½	7½	+ ⅛
Chrysl 1¼b	102	40¼	39⅜	39⅞	+ ⅝
C I & F	2	21	20⅝	21	+ ⅜
Coca-Co 6.	3	123½	123	123½	— ½
Co-Ca 3	2	54⅜	54⅜	54⅜	+ ⅛
Colgate-Palm	8	14⅛	13¾	14⅛	+ ⅛
Colum G & El 1g	10	13	12¾	12⅞	— ⅛
ColumPict vtc	1a	13	33½	33½	+ ⅛
ColumCarb	3	67	66⅝	66⅝	— ⅛
Comwlth Ed	18	28¾	27½	27½	— ⅝
do pf 1¾	350	29	28	29	*1
ComlInvTr	2	50½	50½	50½	.....
ComlSolv .60	8	23	22⅞	23	+ ⅛
Cmwlth&Sou	12	2⅛	2⅛	2⅛	.....

Stocks and Ann. Div. in Dollars.	Sales in 100s.	High for Day.	Low for Day.	Close for Day.	Ch'ge for Day.
Comw&So pf	6	46	46	46	— ⅛
CongolN 1.30	5	26⅛	25¾	25¾	— ⅛
Con Cig pr pf xw 6½	†30	56½	56½	56½	*1½
Con Flim	1	3¾	3¾	3¾	— ⅛
Con Gas 2.	19	33¼	32⅝	32⅝	— ⅝
do pf 5.	3	88½	88¼	88¼	— ⅜
Con Laundr.	1	2¾	2¾	2¾	.....
ConOil .28g.	28	10½	10⅜	10½	.....
Con Text.	17	1⅛	1	1	.....
Container A	2	11	11	11	.....
Container B	1	4	4	4	.....
ContCan 3.	6	75¾	75	75¼	— ⅜
ContDiam.	1	14	14	14	— ⅛
ContODel ¼g	4	20¼	20	20	+ ⅛
ConProd 3.	5	68½	68	68½	+ ⅛
CrWheat 2.	1	32⅜	32⅝	32⅝	+ ⅛
CrosbyRad.	1	12¾	12¾	12¾	+ ⅛
CrownWP pf4	1	26¾	26¾	26¾	*1
CrownZeller.	1	5¼	5¼	5¼	.....
CrucibleSt1.	1	24	24	24	— 1
CubanAmSug	7	7⅝	7½	7⅝	+ ⅛
do pfd.	†30	46½	46½	46½	+ ½
CurtisPub pf xw	1	79¾	79¾	79¾	+ ⅛
Curtiss-Wrig	16	3⅝	3⅝	3½	+ ⅛
do A.	24	10½	10¼	10½	+ ⅛
Cushman	7				
Cust pfd	†10	85	85	85	—1
Deere & Co.	8	21⅝	20½	21	.....
Del & Hud	6	52⅜	51½	52⅜	+1⅜
Del L & W	8	23	22⅜	23	+ ⅜
Dome Mines	3	38½	37¾	38½	+ ⅝
Douglas A	13	20⅜	20½	20⅜	+ ⅛
Dresser B	8	10	10	10½	+ ⅛
du Pont de N .60	14	85½	85	85	.....
Eastman 4	2	95⅛	95¼	95⅛	+ ⅛
do pfd 6.	4	†10	138	138	.....
Eaton Mf 1.	1	16⅜	16	16⅜	.....
El Auto L	14	21	20⅜	20⅜	— ⅛
El P & Lt.	4	5⅝	5⅝	5⅝	.....
do pfd	2	15	15	15	.....
Eq O Bldg 1.	3	7¼	7¼	7⅛	— ⅛
Erie R R.	11	18⅜	18⅛	18⅜	.....
Evans Prod.	1	24½	24½	24½	.....
Fairbks M pf	20	52	52	52	.....
Fed W S A	3	21⅜	2	2½	.....
First NS 2½	1	65½	65½	65½	.....
Follansbee	3	4⅛	4⅛	4⅛	— ⅛
Ford Motor Wheel	4	14¼	14¼	14¼	— ⅛
Free Tex 2.	18	39⅞	39⅜	39⅞	— ⅛
Gabriel A	2	2¼	2¼	2¼	— ⅛
Gamewell	†40	17¼	17½	17½	— ¼
Gen Am Inv.	1	8¼	8¼	8¼	.....
Gen Am T.	3	37	36⅝	36⅝	— ⅜
G Asphalt	1	18¼	18¼	18¼	+ ⅛
Gen Bak 1.	2	10½	10½	10½	+ ⅛
Gen Bronze.	1	7¾	7¾	7¾	+ ⅛
Gen Cable A.	1	7¾	7¾	7¾	— ⅛
Gen Cigar 4.	1	38¼	38¼	38¼	+ ¼
G Elec .60.	31	19⅞	19¾	19⅞	+ ⅛
do spl .60.	15	12½	12⅜	12½	— ⅛
G Foods 1.80	15	31¼	31¼	31¼	— ⅛
Gen G & EA	4	⅞	⅞	⅞	.....
Gen Mills 3.	2	55½	55½	55½	— ¼
do pf 6	1	110¼	110¼	110¼	— ¼
Gen Mot 3.	66	33	32⅝	33	+ ⅛
Gen Real & U	6	2¼	2⅛	2⅛	.....
Gillette	3	10⅝	10½	10½	— ⅛
Gliddn C 1.	10	26	25¼	26	+ ¼
do pr pf 7	†50	101½	101	100	— ½
Göbel	3	7¼	7	7	— ⅛
Gold D 1.20.	8	19¼	19⅛	19⅜	.....
Goodrich	7	14	13⅝	14	— ⅛
Good Y & R.	2	29⅜	29	29	— ⅛
Graham P	3	2¾	2¾	2¾	.....
Grant WT 1.	3	31⅞	31½	31⅞	+ ⅛
Gt N Ore ctf ⅛g	2	11¼	11¼	11¼	+ ⅛
GtNoRy pf	13	21¼	21	21	.....
GtWS 2.40	19	30½	30	30⅛	+ ⅛
Hahn D Strs.	4	8¼	8¼	8¼	+ ⅛
Hamil W pf	1	8¼	8¼	8¼	+ ⅛

Stocks and Ann. Div. in Dollars.	Sales in 100s.	High for Day.	Low for Day.	Close for Day.	Ch'ge for Day.
Hanna pf 7.	120	91¾	91¾	91¾	—1¼
Hayes Body	1	3¼	3¼	3¼	— ⅛
Houd Her A.	1	18⅛	18⅛	18⅛	+ ⅛
do B	3	4⅞	4¾	4⅞	+ ⅛
Houst O new.	5	4	3¾	3¾	+ ⅛
Howe Sn 3.	17	51	150¼	50¾	+ ⅛
Hudson Mot.	8	13¾	13½	13½	+ ⅛
Hupp Mot	1	3⅜	3⅜	3⅜	.....
Illinois Cent.	4	25¾	24½	25¼	+ ⅝
IndRt new .40	9	22⅜	22½	22⅜	+ ⅛
Inspirat Cop.	1	4¼	4¼	4¼	.....
Ins et Md .10	1	3¾	3¾	3¾	— ⅛
Int Agricul	2	3⅛	3⅛	3⅛	.....
Int Bus M 6	1	136	136	136	.....
Int Cement	3	24½	24½	24½	+ ½
Int Harv .60	7	32	31⅝	32	+ ⅛
Int H El A.	5	6½	6½	6½	.....
IntNickC .20g	53	26⅛	26⅛	26¼	— ⅛
IntPap&P A.	1	3⅜	3⅜	3⅜	— ⅛
IntPap&P C.	1	1⅞	1⅞	1⅞	+ ⅛
IntPap&P pfd	1	18	18	18	.....
IntTeleTel.	9	12⅝	12¼	12½	.....
IntDS p 3½k	1	66½	66½	66½	—4½
Johns-Manv.	2	49⅛	48¾	49⅛	+ ⅜
Kayser ¼g	18	18	17⅝	18	+ ⅛
Kelvinat ⅛g	28	17⅝	17	17⅜	+ ⅛
Kennecott.	16	20¼	19½	20	+ ⅛
KresgeSS .80	3	18	18	18	.....
do pfd 7.	†10	110	110	110	.....
Lambert 3.	1	25⅝	25⅝	25⅝	+ ⅛
LeeR&T .20g	1	11½	11½	11½	+ ⅛
LehPC p 3½.	†10	77½	77½	77¼	—1½
Leh Val C.	1	3⅛	3⅛	3⅛	— ⅛
do pfd	1	10	10	10	—1¼
LehVal RR.	1	15⅜	15⅜	15⅜	+ ⅛
LehCorp 2.40	6	67	66	67	+1⅜
LibOFGl 1.20	5	30¼	29⅞	30	— ⅛
Lig&My B 5b	8	96	95	96	+ ⅛
Lowe's 1	17	31⅝	31	31⅝	.....
Loft	4	2¼	2	2¼	.....
Long-Bell A	2	1⅜	1½	1½	.....
Loril F 1.20	29	17⅞	17½	17⅝	.....
Louis Gl	2	2	2	2	— ⅛
L&N 1½g	3	53¼	52⅝	53¼	+1⅛
L G&E A 1½	1	17¼	17⅛	17⅛	+ ⅛
Ludl Stl	2	13⅞	13⅝	13⅞	+ ⅛
McA & Pp6	†20	104	104	104	.....
Macy RH.	3	40¼	40	40	— ¼
Mag Cop ⅛g	2	21	21	21	*1
Man RM gtd	1	14½	14½	14½	— ⅛
Marsh Field.	3	15⅜	15⅛	15⅜	+ ⅛
Math Al 1½	7	30¼	30	30¼	+ ⅛
Mathieson Al	1	15⅝	15⅝	15⅝	+ ⅛
Mathieson Al pf	1	110	110	110	.....
McCall 2.	2	30	29	30	+ ⅛
McCr Strs	1	2¼	2¼	2¼	— ⅛
McGraw P 1½b	9	45	44½	45	+ ⅛
McKes & R.	1	86½	86½	86½	+ ⅛
McK & R pf	1	7½	7⅜	7⅜	.....
Mengel	1	8	8	8	.....
Mengel pf	1	29¾	29¾	29¾	.....
Mexican Cop	1	4½	4½	4½	— ⅛
Miami Copper	1	9¾	9¾	9¾	.....
Mid Cont Pet	32	12¾	12¼	12¾	— ⅛
Minn-Ml Imp	1	3⅛	3⅛	3⅛	.....
Mo-Kan-Tex	1	9¼	9¼	9¼	.....
Mo Pac pf	6	6⅛	6⅛	6⅛	.....
Mohawk Cpt	2	17	17	17	.....
Mons Ch 1.	3	43¾	43¼	43⅜	.....
Monty W pf	6	75	75	75	.....
Motor Whl	2	10⅛	10	10⅛	— ⅛
Mullins pf	†10	37	37	37	.....
Murray Corp	3	7⅛	7⅛	7⅛	— ⅛
Nash Mot	6	17	16⅝	16⅝	— ⅛
Nat Acme	1	5⅝	5⅝	5⅝	.....
Nat BH pf 1.65g	1	7¾	7¾	7¾	+ ⅛
Nat B 2.	15	34	33⅝	33⅝	+ ⅛
Nat Can RA.	1	15⅝	15⅝	15⅝	+ ⅛
N DPr 1.20.	33	17¼	16⅞	17	+ ⅛
Nat D S 1 pf	†10	18	18	18	.....
Nat Distill	11	25½	25¼	25½	+ ⅛
NatPAPer 1.	60	10⅞	10⅝	10⅞	— ⅛
Nat Tea .60	5	12⅝	12⅝	12⅝	+ ⅛
Neisner Bros	1	19½	19½	19½	+ ⅛
N Y Air Br	1	16	16	16	.....
N Y Cent.	22	28⅝	28	28⅛	+ ⅛
NYNH&H	1	15¼	15¼	15¼	+ ⅛
NYNH pf	1	25½	25½	25½	+ ⅛
N Y Rys pf	2	11⅝	11⅝	11⅝	+ ⅛
NYS $7pf7	†10	109¼	109¼	109¼	— ⅛
Non Mi 1¼e	31	43⅜	43⅛	43⅞	+ ⅝
Nor & W10L	1	174	174	174	*1
No Am Avia	6	15	14⅞	15	+ ⅛
No Am Lig	12	17	16½	16⅝	+ ⅛
No Cent 4.	†10	87½	87½	87½	*1
Nor Pac	10	25¼	25	25⅛	+ ⅛
Ohio O .15g	6	11⅞	11⅝	11⅝	— ⅛
Oliver Farm	4	3⅜	3⅜	3⅜	— ⅛
Omnibus	35	5⅞	5⅛	5⅝	+ ⅛
do pf	1	90	90	90	*1
Otis El .60	2	15⅞	15⅝	15⅝	+ ⅛
Otis Stl	2	4¼	4¼	4¼	.....
Owens-I G	3	75	75	75	+ ¼
P G&E 1½	7	17	17	17	— ⅛
Pac Mills	2	24½	24½	24½	— ⅛
Pac Tel pf	1	71½	71½	71½	.....
Packard Mot	13	4⅜	4⅜	4⅜	.....
Para P pf	9	4¾	4¾	4¾	— ⅛
Park Utah	24	4⅜	4¼	4⅜	.....
Parke Dav	33	23⅜	23	23⅜	.....
Pathe Ex A	13	21¾	21	21¾	.....
Peerless Corp	8	4	3⅞	3⅞	.....
P J C 2.20b	2	56	56	56	— ⅛
Penn C&C	1	3½	3½	3½	.....
Penn-D Cem	1	4⅝	4⅝	4⅝	— ⅛
PennRR ⅛g	17	30⅜	30⅜	30⅜	+ ⅛
Peop GL&C	2	120½	120½	120½	+ ⅛
Phelps D ⅜g	8	16⅛	16⅛	16⅛	.....
Phil Mor 1	9	20¼	20¼	20¼	.....
Phil P ½g	15	18⅜	18⅛	18½	.....
Pierce Ar	3	1⅜	1⅜	1⅜	.....
Pills Flo 1.60	1	25¾	25¾	25¾	— ⅛
P F W pf 7	19	27½	27½	27½	.....
Pitts S & B	3	7⅛	7⅛	7⅛	+ ⅛
Plymouth O	2	12⅜	12⅛	12⅜	+ ⅛
P R-A C B.	1	1¾	1¾	1¾	.....
Post T&C pf	5	19½	19⅜	19½	.....
Pr & Ga 1½	1	34	34	34	.....
do pf 7	†10	110	110	110	*1
Pub Svc N J 2.80	3	36	36	36	.....
do Tpc pf 7	1	102½	102½	102½	.....

Stocks and Ann. Div. in Dollars.	Sales in 100s.	High for Day.	Low for Day.	Close for Day.	Ch'ge for Day.
Pullman	3	51	51	50	— ⅝
Pure Oil	3	10½	10½	10½	+ ⅛
Purity B 1	4	13¼	13¼	13¼	— ⅛
Radio	16	7½	7⅜	7⅜	.....
do pfd B	4	32½	32½	32¾	+ ⅛
Radio-K-O	2	3	3	3	.....
RRs Ill C $	†30	16½	16½	16½	+ ⅛
Rayb-M 1	1	18	18	18	+ ⅛
Rem Rand	4	9¾	9½	9¾	+ ⅛
Rep Mot	3	3¾	3¾	3¾	+ ⅛
Repub Stl	5	16½	16¼	16¾	+ ⅛
do cv pfd.	2	46	45	46	+1⅛
Reynolds S	1	11¾	11¾	11¾	.....
Rey Tob .$.120	59			59	+ ⅛
do 3	41	44¾	43¾	43¾	+ ⅛
Rossia I .20g	2	8½	8½	8½	.....
Safew Strs 2.	3	48½	48½	48½	+ ⅝
do 7cp p 7	†20	111½	111½	111½	+ ⅛
do 6pt p6

MALL GAIN IS HELD BY WHEAT AT THE CLOSE

T. LOUIS MERCHANTS' EX-ANGE, May 26—Wheat lost most large fractional upturn before close today on weekly forecast showery condition in dry terri- next week.

verpool closed ½ to ⅝d higher. innipeg opened ¾ to ⅞c high- ruling near that level very early. nipeg later was ⅜ to ⅞e net ar.

ly wheat opened 90¼c, up and September wheat 91c, ¼c.

cal wheat receipts, which were 34.500 compared with 45,000 last week and 00 last year, included 21 cars local and through. Corn receipts, which were 00 bu, compared with 43,500 last week 106,500 last year, included 15 cars and nine through. Oats receipts, were 14,000 bu, compared with 10,- last week and 20,000 last year, includ- cars local and 4 through. Hay re- were one car through.

St. Louis Cash Grain.

heat was steady; corn unchanged to lower and oats unchanged.

ies of cash grain made on the floor e exchange today, were as follows: ng prices and net changes:

HEAT—No. 2 red winter, 90¾c; No. d garlicky, 89½c.

ORN—No. 2 yellow, 55c; No. 3 yellow,

ATS—No. 2 white, 38⅛c; No. 3 white,

Flour and Meal.

LOUR — Nominal values in new jute ress tax included): Soft — short pat- 6@6.25; straights and 95 per cent 5@5.65; extra fancy, $5@5.25; clears, $4.60@4.75; low grades and ers, $4@4.25; hard patents, 0@6.50; straights and 95 per cent at 6.15; first clears, $5@5.25; low es, $4@4.25. Spring, standard pa- at $6.80@7; 95 per cent at $6.50@ first clears, $6@6.25; low grades ers, $4@4.25; patents, 0@6.50; straights and 95 per cent at 6.15; first clears, $5@5.25; low es, $4@4.25. Spring, standard pa- $33.30 per ton delivered.

TRAW — Truck receipts wheat straw ging $4.50 per ton delivered feed ns.

St. Louis Hay Market.

AY — Timothy: No. 1, $17@17.50; 2, $13@15; clover-mixed—No. 1, 16 6.50; No. 2, $13@15; clover—No. 1, 16.50; No. 2, $10@13; prairie—No. 1, @17; No. 2, $14@15; native alfalfa hoice, $15@17; No. 1, $13@14. dard, $10@12; No. 2, $8@9; choice tern alfalfa, $19@20.

HEAT HAS SETBACK LATE AFTER RALLY

the Associated Press.

CHICAGO, May 26.—Possibilities that t week would witness general break- of drought led to wheat price set- his today that more than wiped earlier gains.

The Government weekly weather fore- t pointed to a period of probable weery June days, with prospects for ing on a large scale did much to ght-about-face of market action. Down- ns of values, however, did not ensue ll after yesterday's delivery of wheat also of oats as well as cash corn overtopped season high price records. Wheat closed sharply at the same as yes- ay's finish; corn ¼@½c down; oats @½c up, and provisions unchanged to decline.

Early in the day, the wheat market was dom- ed by a brisk general purchase move- t that accompanied reports of con- ued bad crop conditions over areas. ecially prices in the Southwest. The rket up about 1½c before profit-taking in.

Forecasts of unsettled weather in the otas Sunday did a good deal to shake fidence of wheat buyers, and to ac- erate setbacks of prices. It was not, wever, until the Government's week- ecast, prophesying for the country as whole was out that downturns tumbled entire market at times to below yes- day's finish. Offerings at this stage re well absorbed, though, and the mar- t in the final dealings gave evidence of wer to rally.

Corn and oats mainly followed the flu- tions of wheat. Reports from sections the Central West indicated damage to s and barley.

Provisions averaged lower, influenced by kening of shipper call for lard.

Grain futures purchases yesterday to- d 41,194,000 bushels, corn 8,435,000 hels, and in cash 90,739,000 hels, and in corn 65,538,000.

CASH GRAIN FUTURES CLOSE

HICAGO, May 26.—Wheat—No. 1 d, 94½c. Corn—No. 2 yellow, 54¼@ ½c; No. 2 white, 59½@60c; No. 3 white, 58@58½c. No rye. Barley, 45 48c. No timothy seed. No clover seed. OLEDO, O., May 26.—Toledo cash grain futures closed as follows, nominal. eat unchanged. Corn: No. 2 yellow 53 54c; No. 3 yellow 52@53c. Oats un- anged. Grain in store, transit and thern, corn 4½c above track quotation. ats unchanged.

INNEAPOLIS, May 26.—Wheat, No. 1 thern, 97½@1.00½; No. 1 red durum, @98; May, 94¾c; July, 94½c; Septem- r 92½. Corn, No. 3 yellow, 50½@ Oats, No. 3 white, 38¾@⅞. Rye, 1.93¼@1.97¾.

ANSAS CITY, May 26.—Wheat—No. 2 ard, 86¼@87¾c; No. 3 nominal, 86@92; No. 2 red, 86½@87½c; No. 3, 84¼@87; lose: May, 84½@ 84; September, 84⅞. Corn, 22 cars, changed to ½ lower; No. 2 white, 55¼c; 3, nominal; 54¾@55½; No. 2 yel- , nominal, 52¾@53; No. 3, nominal, @52½c. No. 2 mixed, nominal, 51¼ 52; No. 3 nominal, 51¼@51½. Close: y, 40¼; July, 50⅝; September, 51½c. ts, 2 cars, unchanged to ¼ higher; No. white, nominal, 36½@37½; No. 3 minal, 35¼@36¾. Milo maize, nomi- 89@94. Kaffir, nominal, 88@94. nominal, 64@65½. Barley, nomi- 44½@48.

ANSAS CITY, May 26.—Hay, 22 cars, changed.

EORIA, May 26.—Corn, inactive, No. 2 yellow, 52½c. Oats, unchanged, No. 2 ite, 36½@37c.

MILL FEED FUTURES MARKET

ST. LOUIS MERCHANTS' EXCHANGE, y 26.—Mill feed futures displayed an egular trend in a quiet session Saturday, aining price changes for local deliveries re: Bran, 5c lower to 15c higher; gray orts, 5@15c lower. For Chicago deliv- ce Bran, 5c lower to 15c higher; stand- d middlings, 15c lower. Sales totaled 50 tons.

STANDARD BRAN

	Close.	Prev. Close.
May	19.25a	19.00
June	16.30b-16.70a	16.35
July	15.10b-15.50a	17.05b-17.40a
August	15.10b-15.50a	15.20b-15.50a
September	15.90b-16.30a	16.00b-16.30a
October	15.10b-15.50a	15.20b-15.50a
November	15.90b-16.30a	16.00b-16.30a
December	15.10b-15.50a	15.20b-15.50a
January	15.90b-16.90a	16.00b-16.30a
February	15.25b-15.75a	15.35b-16.00a
March	16.05b-16.55a	16.15b-16.80a

GRAY SHORTS

May	20.25b	20.25b
June	18.25b-19.00a	18.40b-19.00a
July	17.25b-17.85a	17.35b-18.00a
August	17.25b-17.85a	17.35b-18.00a
September	17.25b-17.85a	17.35b-18.00a
October	17.25b-17.85a	17.35b-18.00a

STANDARD MIDDLINGS

June	17.60b-18.10a	18.00
July	16.60b-17.10a	16.90
August	16.60b-17.10a	16.90
September	16.60b-17.10a	16.90
October	16.60b-17.10a	16.90b-17.60a

*Chicago Deliveries. †Sales.

LOCAL STOCK TRADE IS EXTREMELY QUIET

Aggregate Business for Week Only 1156 Shares—Generally Unchanged to Off.

The week closed on the St. Louis Stock Exchange as it had ruled during the six days—slow. Transactions for the period aggregated only 1156 shares. Net changes with exception of Wagner Electric, which gained ¼ point; Soulin Steel preference, and Ely Walker preferred, both up slightly, were generally unchanged to lower.

National Candy, Missouri Portland and Rice-Stix were unchanged for the week.

ST. LOUIS STOCKS

ST. LOUIS STOCK EXCHANGE, May 26.—Sales of stock on the local board during the week amounted to 1156 shares, compared with 5455 the previous week. Bond sales were $12,150, compared with $15,150.

Following is a complete list of transactions on the exchange during the week, with dividend rates, sales, high, low, closing prices and net changes:

Stocks and Div.	Sales for Wk.	High for Week.	Low for Week.	Close for Week.	Ch'ge for Week.
Brown S 3	34	54	53	53	----
do pfd 7	10	122	122	122	----
do pfd 7	*8	122	122	122	----
Berkart Mf	*4	3½	3½	3½	----
Columbia B	15	3	3	3	----
Ely & Walker					
1st pf 7	60	100¼	100	100¼	+ ¼
2d pf 7	†10	100½	100½	100½	----
Fisher Fr	100	50c	50c	50c	----
Ham Brown	95	6	5⅝	5⅝	----
Hamilton B	15	6	6	6	----
Hussman L	12	1⅜	1⅜	1⅜	----
Huttig pfd.	10	25	25	25	----
Int Shoe	49	41	40½	40½	-½
Int Stpg	12	7¾	1½	7¾	----
Laclede St pf	30	18	18	18	-1½
Mo Port Ce	60	6½	6½	6½	----
Mo Candy 7	10	17	17	17	----
Mo Pac 5	10	10	10	10	----
Nat Bond & Sh pf	115	3½	3½	3½	----
Nat Bell pf 7	105	119¼	119¼	119¼	----
do pfd 7	117	119¼	119¼	119¼	----
Wagner Elec	100	10¼	10¼	10¾	+ ¼
do pfd 7	†10	103½	103¼	103¼	----
Rumbold A	$150	100-25	100-25	100-25	----
12 6s C Jx	12	18	18	18	-1½

*Odd lot. †Up 2-32ds of a dollar. Three ciphers omitted.

SATURDAY'S SESSION SALES.

Stocks and Ast. Div.	Sales.	High.	Low.	Close.	Net Ch'ge.
Dollars.					
Brown S 3	25	53	53	53	----
do pfd 7	8	122	122	122	----
Brown Shoe	13	54½	54	54	----
Brown Shoe pfd	25	119½	119½	119½	----
Burkart Mfg.	8	119¼	119¼	119¼	----
Burkart Mfg. common				3½	
Burkart Mfg. pfd.				16	17
Commonwealth Inv. Corp.				2¼	
Curtis 1000 Inc.					3½
Curtis Mills 1				11¼	12½
Curtis Mfg.				6	7
Ely & Walker 1st pf. 60				100	----
Emerson Mfg. Com.				11	----
Emerson Mfg "A" 5				45¼	----
Emerson Mfg 1st pfd 8				95	----
Fisher Electric pf A 5½				35	----
Fisher Body Corp 1st pfd 7				100	----
Fisher Body Corp 6				78	----
Gen Motors 1.10b				17	----
Gen Motors 6				6	6½
Gen Motors Corp.				6	----
Gen Shoe Corp.				60c	----
Gen Shoe Corp. pf.				5¾	6¼
Hamilton-Brown Shoe				15½	----
Hamilton-Ligonier				3	----
Hamilton-Ligonier pf.				25	8
Hamilton Watch				50c	75c
Hamilton Watch pf.				40½	23½
Hayes-Stephens Shoe				1¼	8
Hayes Mfg. Equipment				3½	----
Hayes-Monarch				5½	7
Hayes Shoe Mach.				1½	----
Hayes Wheel Co. .60				16	17½
Hayes-Christy				4	----
Hayes-Blanke				3¼	----
Hayes Co. "A"				5	----
Hayes Portland Cement				7	----
Hayes Candy 1st pfd. 7				110	114½
Hayes pfd. 7				92	----
Hayes Candy				16	----
Hayes Bearing Metals				80	25
Hayes				80c	----
Hayes-Beasley				50	----
Hayes-Wheel Corp.				1	3
Hayes-Wheel pf.				1	----
Hayes-Sixty Dry Goods 1st pfd	7	96	99	90	----
Hayes-Sixty Dry Goods				90	----
Hayes-V-B D. G. st pfd.	2			2½	----
Hayes pfd.	2			2	----
Hayes Steel participp.				1	4
Hayes Inv. Co. com	1			19	----
Hayes	102				----
Hayes	10			12	----
Hayes Milling Co.	1			23	----
Hayes Acid com.	1			3c	35c
Hayes Acid pfd.	1			10c	----
Hayes Fix. Corp.				2	----
Hayes Fix. Corp. com.				104	111
Hayes Owners' Loan 4s				102½	105
Hayes Owners' Loan 4s				101	----
Hayes Railway 4s c-d				18	----
Hayes Railway 4s				68	----
Hayes Shoe pfd. 7				70	----
Hayes Shoe Com 3				53	55
Hayes-Hud Pow				61	----
Hayes Mfg. common				3½	----
Hayes Mfg. pfd.				16	17
Hayes Corp.				2¼	----
Hayes Shoe com.					3½
Hayes Mills 1				11¼	12½
Hayes Mfg.				6	7
Hayes .60				45¼	----
Hayes Mfg. Com.				11	----
Hayes Mfg "A" 5				45¼	----
Hayes Mfg 1st pfd 8				95	----
Hayes Electric pf A 5½				35	----
Hayes Walker DG 1st pfd 7				100	----
Hayes pfd 6				78	----
Hayes com 2.25					17
Hayes Brew. Co.				6	6½
Hayes Iron Works pfd.				1	----
Hayes Iron Works com.					60c
Hayes Shoe Mach.				5¾	6¼
Hayes-Ligonier				5	7

SCOUT CAMPARALL OPENS NEXT FRIDAY

Three-Day Encampment on Old Aviation Field in Forest Park.

The seventh annual Boy Scout Camparall, which means three days and two nights in an encampment of pup tents for 1000 scouts, will be held this week-end on the old aviation field in Forest Park. Scout officials have carded some new stunts, like the Cub dog show, and have invited parents of all scouts to spend Saturday on the field with their sons.

The scouts, in patrols of eight, will arrive Friday afternoon and put up their shelters. Each of the districts will have its separate section, with the field commissioners in charge. The rest of Friday will be devoted to getting the camp in order and to practicing for the 14 scout projects which will be given on Saturday.

The projects are courtesy to the flag, map-making, tracking, first aid, fire by friction, knot tying, fire-building, water-boiling, scout pace, campcraft, cookcraft, personal appearance, discipline and a mystery project.

Parents have been invited to come Saturday afternoon, bring their lunches and stay for an evening program of entertainment which includes professional vaudeville acts and troop stunts.

In the afternoon the Cubs will hold a dog show with each Cub displaying his own entry. Each of the districts will have an inter-troop scoutcraft meet and a handicraft exhibit from headquarters will be on view.

Scouts will cook all of their own meals and be graded on the perfection which they reach in cooking. On Sunday morning all must go to church. Sunday afternoon the prizes will be awarded during a final review before scout officials and toward dusk camp will be broken.

Troop Notes

Central District.

The scouts who will form the patrol for Troop 177, Compton Heights Christian Church, at the Camparall are as follows: Grant, Wagstaff, Cregan, Ruggly, Brown, Shull, Sapp, and Baws. The troop is contemplating a troop unit at the Irondale camp this summer.

Troop 238, Clinton School, held its first court of honor Friday. Four tenderfoot and two second class badges were awarded. George L. Gamp, chairman of the Central District, presided.

North District.

More than 30 scouts from Troops 222 and 207, Frieneds and St. James Evangelical churches, camped overnight recently at the farm of George Hoffman near Belleville. In a recent softball game between the troops, Troop 207 won, 11 to 1. Both teams would like to schedule games with other troops.

South District.

More than 110 fathers and scouts attended the first father and son dinner held last Monday by Troop 178 at St. Luke's Church, Neosho and Alaska streets. The troop meets at Scruggs School. The principal speaker was Bert Fenenga, football and baseball coach at Cleveland High School. He enumerated what he thought were the benefits of scouting. Other spekers were George Dohle and Walter Kirberg, both of whom have three sons in the troop. George Schmidt is scoutmaster.

West District.

A court of honor at which every scout award which it is possible to give will be awarded will be held tomorrow night at 7:45 o'clock by Troop 26 at Delmar Baptist Church.

The following awards will be made: Second class to William Tuggle and Fred Geissow; first class to Pat Greve; merit badges to J. D. Mills, Dick Stough, Bob Gartside, Clark Garrigan, Jimmie Isham and Scoutmaster Henriques; star awards to J. D. Mills and Jimmie Isham; life awards to Dick Stough and Clark Garrison; silver palm to Bob Gartside, and eagle award to Scoutmaster Henriques. Roy De Staebler of the city court of honor will speak and present the silver palm and eagle award.

LOLA LANE WED TO AL HALL

Actress and Movie Director Fly to Las Vegas for Ceremony.

By the Associated Press.

HOLLYWOOD, Cal., May 26.—Lola Lane came back to Hollywood today as Mrs. Al Hall, wife of the movie director, after a midnight airplane dash to Las Vegas, Nev., for a surprise wedding. The bride last year was divorced from Lew Ayres of the films, whom she wed in 1931.

A native of Indianola, Ia., and educated at Simpson College, she was a cinema pianist, hairdresser, typist and nursemaid before she took up vaudeville and musical comedy. "I've known Miss Lane for nine months," said Hall. "I didn't get up courage to ask her to marry me until last night."

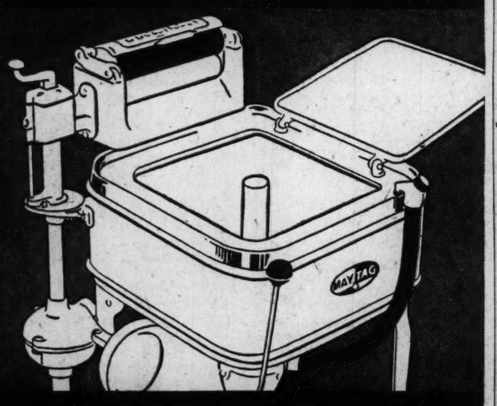
ALTON STRIKERS TO APPEAL

Federal Writ Enjoins 62 From Picketing Laclede Plant.

Sixty-two former employes of the Laclede Steel Co.'s tube plant at Alton plan to appeal to the United States Circuit Court of Appeals from an injunction issued against them individually April 4. In Federal Court at Springfield.

The writ prevents the men from picketing the plant in their strike, called to enforce union recognition.

45% Reduction



on finest MAYTAG ever built

As much as 45% less than 1929 prices

Yes, it is the world famous Maytag—one-piece cast-aluminum tub—Maytag roller water remover—famous gyratator water action, originated and perfected by Maytag.

The finest washer Maytag ever built—the highest quality ever offered.

For homes not having electricity, any Maytag may be had with Gasoline Multi-Motor at slight additional cost.

THE MAYTAG COMPANY, Newton, Iowa
Manufacturers - Founded 1893

THERE IS A MAYTAG DEALER NEAR YOU. ASK HIM ABOUT THIS WONDERFUL PRICE AND TERMS.

Maytag 20-1-34

TOMORROW—
UNION-MAY-STERN'S STELLAR
MONTH-END CLEARANCE
LAST DAY!
Savings Up to 50% and More

Furniture of All Kinds—Suites, Floorcoverings, Lamps, Radios, Washers, Electric Refrigerators—Drastically Reduced for Quick Clearance. Tomorrow is the last day to take advantage of these sensational values. Don't miss them!

Shop All Day Monday Until 9 O'Clock

FALLEN STARS

LIVING-ROOM PIECES
31—Walnut - finish Tables . . . drum, lamp, radio and end Tables. Were to $3.50.. $1.49

Just 9 OCCASIONAL TABLES
Originally $7.50
Just nine of these attractive tables in walnut finish gumwood.. $4.49

LIVING-ROOM SUITES
1—2 - Piece Living-Room Suite. Was $69.00. Now $37.50
3—2-Pc. Living-Room and Bed-Davenport Suites, were $79, now $47.50
4—2-Pc. Living-Room Suites, 2 Angora Mohair, 1 Tapestry, 1 Satin Damask, originally to $175, now... $79.00

Just 6 LIVING-ROOM SUITES
Values to $140
Just 6 Suites—Cromwell Velvet, Mohair, Tapestry and Brocaded Velvet.... $69

6—Fine Living-Room and Bed-Davenport Suites, various covers, originally to $175 ..... $87.50
2—Finest quality Bed-Davenport and Living - Room Suites, values to $225 $100.00
5—Finest Living-Room and Bed-Davenport Suites, originally to $295... $125.00

BEDROOM SUITES
4—3-Pc. Walnut-Finish Bedroom Suites, were $59.50, now..... $38.95
1—3-Pc. Walnut Jenny Lind Suite, was $99, now $49.00
2—4-Piece Modernistic Walnut Suites, were $125, now $89.00

Just 6 3-Pc. Bedroom Suites
Originally $49
Gumwood in rich, hand-rubbed walnut finish. Real bargains.. $28.88

3—4-Pc. Walnut Suites, originally to $295, now $100.00
5—4 and 5 Piece Suites, Exceptionally fine quality. Values to $295..... $125.00
2—Walnut Bedroom Suites, vals. to $375.. $169.00

Electric Refrigerators
Floor Samples and Demonstrators
$149.50 Zerozone Electric Refrigerator, used $49.50
$149.50 Mayflower, used $69.50
1—Gibson, originally $199.50 ..... $159.50
1—Mayflower, 5 Cu. Ft., originally $179.50 $129.50

4—Burl Walnut Finish Secretaries. Large-size. Were $30, now $16.95
14—Windsor Chairs. Walnut and mahogany finish. Were $2.95, now..... $1.39
7—Large Spring - Seat Pull - Up Chairs. Were $13.50, now $8.95
5—Governor Winthrop Secretaries. $42 values..... $29.75
13—Spinet Desks, $13.95 values $6.95

FOR PORCH & LAWN
8—9-Pc. Refreshment Sets—tray, folding stand, glass pitcher and 6 glasses, $2.95 values $1.49
15—Porch Arm Rockers, maple with rattan seats, $2.95 values $1.69
12—Lawn Benches, settee length. $1.95 values..... $1.19
7—Porch Swings, $3.50 values $1.89
6—Porch Gliders, Settee Length. $7.50 values.... $4.89

ELECTRIC WASHERS
Floor Samples, Demonstrators, Used
$149.50 Haag Double-tub Washer, now..... $79.50
$109.50 Prima Spinner, now..... $69.50
$109.50 Easy Spinner, now..... $59.50
$59.50 Faultless Washer, now $34.50
$69.50 One-Minute Washer, now..... $29.95
$99.50 Savage Spinner, now..... $29.95

VACUUM CLEANERS
Factory Rebuilt Vacuums, originally sold to $39.50, including Bee Vac, Torrington, Apex, Hotpoint..... $12.95
Factory Rebuilt Vacuums, originally to $44.50, including Eureka, Hamilton Beach, Prima, Duplex and Airway... $18.95

BREAKFAST SUITES
6—5-Pc. Breakfast Sets, with extension tables, originally to $19.95 ..... $12.95

Just 7 Oak Breakfast Sets
Originally $16.50
Solid oak—with drop-leaf tables. Durable finishes, going at..... $9.95

2—5-Pc. Breakfast Sets, with extension tables. Were $35, now $19.75

Dining—Dinette Suites
3—5-Pc. Walnut Dinette Suites, were $45, now $28.95
2—5-Pc. Maple Colonial Dinette Sets. Were $55, now $29.75
2—Exquisite bone white and walnut Dinette Suites, $125 values $62.50
1—8-Pc. Walnut Dining - Room Suite, was $150, now $79.00
3—9-Pc. Walnut Dining - Room Suites, originally $175, now $88.00
1—Antique Oak Dining-Room Suite, 9-piece, refectory tables. Originally to $250, now $99.00
5—9-Pc. Dining - Room Suites, Originally to $275, now $119.00

BEDROOM PIECES
9—Vanity Benches, upholstered. Originally to $5, now $1.29
7—Cretonne Boudoir Chairs, floor samples, originally to $12.50, now..... $4.89
5—Nite Stands. Mostly one of a kind. Values to $10.50, now $3.69
8—Upholstered Bedroom Chairs. Values to $10... $3.29
7—Odd Dressers, Walnut-finished gumwood. Were $27.50, now $13.89
6—Cedar Chests. Originally $17.50, now..... $9.95
4—Large Chifforobes; walnut finish. Were $26.50, now $14.77

Just 7 CHESTS OF DRAWERS
Originally to $15
Several styles included. Hurry if you want one of these bargains... $6.95

STUDIO COUCHES
6—Twin style Studio Couches. $17.50 values. Complete $8.95
2—Floor Sample Custom - Built Twin Studio Couches. Were $32.50, now.... $16.95
5—Studio Couches. Custom-built, regular $39.50 values..... $24.95

Just 15 PULL-UP CHAIRS
Originally $7.50
Choice of upholstery materials. Hurry! They can't last long at this price..... $4.95

RADIOS SACRIFICED!
Floor Samples and Demonstrators
One group—Originally sold to $50. Philco, Crosley, Majestic — Lowboys, Hiboys and Midgets, sacrificed at.... $14.95
One group of Philco Radio Clocks, Philco Super-het. Hiboys and All-wave Sets, originally sold to $75..... $24.95
One group including Atwater Kent, RCA, Philco, Majestic, Zenith, Crosley — Lowboys and Hiboys. Originally sold to $100..... $34.95
Automobile Radios—Just three—Philco and Motorola..... $34.95

BARGAIN BASEMENT
One lot of Hassocks, various sizes, values from $1.95 to $8, at prices ranging from $5.95 down to 98c

Just 32 STEAMER CHAIRS
$1.98 Value
Arm chairs. They're real bargains, so hurry if you want one..... 98c

One group of Lamps, including Bed Lamps, Desk Lamps, Boudoir Lamps and End Table Lamps, values to $2.25 ..... 98c
12—Console Mirrors, various styles, $2.95 values. $1.19
8—Children's Fiber Rockers, values to $2.95.... $1.29
13—White Enameled Medicine Cabinets. $2.50 values..... $1.49
8—Cretonne Boudoir Chests, $1.95 values. Slightly soiled 89c
27—Rag Rugs, values to 59c 19c

Just 17 9x12 Rugs
$17.50 Values
Heavy seamless Velvette Rugs in several patterns, while they last.... $12.95

Rugs & Floorcoverings
17—9x12 Axminster Rugs, floor samples, originally to $39 ..... $18.88
2—9x12 Seamless Axminster Rugs, originally to $59.50 ..... $29.00

BEDS AND BEDDING
11—Poster Beds, full or twin size. Maple and Walnut..... $7.95
9 — Inner-Spring Mattresses. Were $14.95, now $9.95
14—Walnut Finish Metal Beds, $6.50 values..... $3.95
13—$9.75 Double-Deck Coil Springs..... $6.89
17—Metal Fold-away Beds, $5.95 values..... $3.89
9—Drop-side Cribs, maple and green. $12.75 values..... $6.75

Just 11 HEAVY MATTRESSES
Originally $7.50
Good serviceable Mattresses —well tailored —at..... $4.49

KITCHEN FURNITURE
31—Golden Oak Kitchen Chairs, were $2.25; now.. $1.29
9—Metal Utility Cabinets. Green and ivory or white..... $3.79
3—Kitchen Cabinets. Ivory and green or oak. Were $29.75, now..... $14.95
7—Unfinished Drop-Leaf Kitchen Tables. $5.95 values..... $3.89
6—3-Burner Gas Stoves; Were $12.95, now $8.95
3—Full Porcelain Gas Ranges, assorted colors, originally $45..... $28.88

REFRIGERATORS
4—Top-Icer Refrigerators, originally $14.50.. $5.95
4—All-Steel Floor Sample Ice Chests. Were $17.50, now $8.95
9—3-Door All-Steel Refrigerators, green and ivory or white. $22.50 values.. $14.95

EXCHANGE STORES
Vandeventer & Olive 616-18 Franklin 206 N. 12th St.
OFFER THESE GIVE-AWAYS

To $89* Living-Room Suites $5.00
$39* 3-Pc. Bedroom Suites $19.75
$45* 8-Pc. Dining Suites $19.75

$10*—Odd Oak Dressers..... $4.95
$19*—Overstuffed Club Chairs..... $3.95
$6*—Metal Beds, Full or Twin..... $1.95
$10*—Refrigerators, Sacrificed at..... $2.95
$12.50*—5-Piece Breakfast Sets..... $4.95
$49*—2-Piece Living-Room Suites..... $19.75
To $99*—Velour Bed-Davenport Suites.... $9.75
To $35*—Large Size Oak Chifforobes..... $9.95
To $99*—3-Piece Davenette Suites..... $4.95
To $59—Cabinet Gas Ranges..... $4.95
To $69—Large Wardrobes..... $4.95
*When new

Special Lot Refrigerators
Various styles, taken in trade. Sacrificed for quick clearance. While they last..... $19.5

Spec. Lot Kitchen Chairs
Taken in trade. Various styles at this give-away price. While they last..... 49c

Branch Stores:
Vandeventer & Olive
7150 Manchester Ave.
1063-67 Hodiamont
2720-22 Cherokee St.

UNION-MAY-STERN
1130 OLIVE ST.

Exchange Stores
Vandeventer & Olive
616-18 Franklin Ave.
206 N. 12th St.

...p to
...More
...tes, Floorcoverings,
...tric Refrigerators—
... Clearance. Tomor-
...vantage of these sen-
...em!
...ntil 9 O'Clock

...S AND BEDDING
...er Beds, full or twin size. ... $7.95
...er-Spring Mattresses. 14.95, ... $9.95
...nut Finish Metal .50 values ... $3.95
...5 Double-Deck ...ngs ... $6.89
...al Fold-away .95 values ... $3.89
...-side Cribs, maple and 12.75 ... $6.75

Just 11
...VY MATTRESSES
...riginally $7.50
...ood serviceable ...attresses —well ...ailored —at ... $4.49

...CHEN FURNITURE
...den Oak Kitchen were $2.25; now ... $1.29
...l Utility Cabinets. Green ...y or ... $3.79
...hen Cabinets. Ivory and ...r oak. Were ...now ... $14.95
...nished Drop-Leaf Kitchen $5.95 ... $3.89
...yner Gas Stoves; 12.95, now ... $8.95
...Porcelain Gas Ranges, as-...olors, origin- ... $28.88

...EFRIGERATORS
...lcer Refriger- ...riginally $14.50 ... $5.95
...Steel Floor Sample Ice Were $17.50, ... $8.95
...or All-Steel Refrigerators, ...d ivory or $22.50 values ... $14.95

...STORES
...nklin 206 N. 12th St.
...HESE
...WAYS

$45 8-Pc. Dining Suites $19.75

...$4.95
...rs ... $3.95
...n ... $1.95
...ced at ... $2.95
...Sets ... $4.95
...Suites ... $19.75
...ort Suites ... $9.75
...fforobes ... $9.95
...Suites ... $4.95
... $4.95
... $4.95

...ec. Lot Kitchen Chairs
...ken in trade. Various ...yles at this ...e-away price. ...hile they last ... 49c

...change Stores
...ndeventer & Olive
...6-18 Franklin Ave.
...206 N. 12th St.

U. S. Davis Cup Team Beats Canada, Plays Mexico Next (SEE PAGE THREE)

SPORTS SECTION — ST. LOUIS POST-DISPATCH

PART TWO. ST. LOUIS, SUNDAY MORNING, MAY 27, 1934. PAGES 1—6B.

BROWNS MAKE ONLY FIVE HITS AND LOSE TO THE YANKEES, 4 TO 1

Murphy, Rookie, Bests Hadley, Who Fans 8; Burns Hits Home Run

Meet Mr. Murphy, Late of Newark

BROWNS.	AB.	R.	H.	O.	A.	E.
Clift 3b	3	0	0	0	1	0
West cf	4	0	1	3	0	0
Burns 1b	4	1	1	8	0	0
Pepper lf	4	0	1	1	0	0
Campbell rf	4	0	0	2	0	1
Melillo 2b	3	0	0	4	3	0
Hemsley c	2	0	0	7	2	0
Bejma ss	3	0	2	1	3	0
HADLEY P	1	0	0	1	0	0
WELLS P	0	0	0	0	1	0
Garms	1	0	0	0	0	0
Total	29	1	5	27	10	1

Garms batted for Hadley in eighth.

YANKEES.	AB.	R.	H.	O.	A.	E.
Combs cf	5	1	2	1	0	0
Saltzgaver 3b	5	1	2	0	3	0
Byrd lf	4	0	1	3	1	0
Gehrig 1b	3	1	0	12	3	0
Chapman lf	4	0	0	2	0	0
Lazzeri 2b	2	1	0	1	2	0
Dickey c	4	0	3	3	0	0
Crosetti ss	3	0	1	4	6	1
MURPHY P	4	0	0	1	2	0
Total	34	4	9	27	17	1

	1	2	3	4	5	6	7	8	9—T
YANKEES	1	0	1	0	0	0	0	2	0—4
BROWNS	1	0	0	0	0	0	0	0	0—1

Two base hits—Dickey, Crosetti, Byrd. Home runs—Burns. Runs batter in—Byrd, Dickey, Crosetti, Burns. Sacrifice hits—Hadley, Chapman. Double plays—Melillo to Bejma to Burns; Gehrig to Crosetti to Gehrig (2). Bases on balls—off Murphy 2; off Hadley 6. Struck out—by Hadley 8; by Murphy 1. Pitching record—off Hadley, 8 hits, 4 runs in 8 innings; off Wells, 1 hit, no runs in 1 inning. Left on bases—St. Louis 4; New York 10. Umpires—McGowan and Owens. Losing pitcher, Hadley. Time, 1:59.

By James M. Gould.

They're still in the "resilient" class, those Browns. It is a law of physics that whatever goes up must come down and so Hornsby's club, losing the opener of the series to the Yankees, yesterday, by a 4 to 1 score, bounced back into fifth place just as easily as, recently, they hopped up to third.

The Browns have been really winning lately on punch rather than pitching and so they haven't had a chance to waste any especially good hurling performances. Yesterday—maybe some of the youngsters were awed by that "New York" on the Yankee shirts—they seemed to forget what bats were for and also wasted a better-than-fair bit of work by Irving Hadley. Hadley struck out eight of the Yanks and faltered only in the first and eighth.

New York's victory was only the team's third in 10 games on this Western trip while the defeat was the fourth for the Browns in the same number, and the fifth in the last 15 games.

Murphy, Rookie, Stops Browns.

With several of their veteran pitchers under the weather, the Manhattan merry-go-rounds presented one John Murphy, late of Newark, as their pitcher and this recruit right-hander, really did some excellent work. The Browns refused to take advantage of several opportunities offered in the earlier innings of the game and, in the late sessions, Murphy was entirely too much for them, holding Hornsby's men hitless in the last three innings and permitting only five hits altogether.

The Yanks played without Ruth and looked rather listless and colorless, but they didn't have to have much life or display any varicolored hues to beat the Browns of yesterday.

Now the Browns are four games out of the lead and one out of third. Second place is three games away.

Burns Hits Home Run.

Hadley looked as though he weren't going to stay very long when Combs and Saltzgaver, first two Yanks up in the first inning singled. Saltzgaver's hit put Combs on third and he scored on Byrd's fly to Pepper. This slight advantage was immediately erased when Burns, with nobody aboard, hit his homer into the seats in right-center. A line drive it was and the ball was still going up when it landed. Unfortunately West just previously had hit into a double play.

With one out in the third, Saltzgaver singled. Byrd raised a fly to right and Campbell muffed it, Saltzgaver galloping to third and Byrd reaching second. Naturally, in this

Continued on Page 3, Column 1

Brownie Notes

FOR the second game of the series, today, the Yankees' probable pitcher is Charley Ruffing, who, with Jim Bottomley, made Nokomis, Ill., known to the baseball world. Buck Newsom will pitch for the Browns. The game will start at 2:30 o'clock.

Yesterday was Murphy's second start as a Yankee. He is a graduate of Fordham and served with Newark before coming to the majors.

According to New York newspaper men this present Western trip is the worst the Yankees have experienced in 20 years.

Babe Ruth encased his portly form and lame back in a neat brown ensemble and watched the game from the stands. He is hopeful of being in today's contest.

Hadley was constantly "in the hole" on Yankee batters in the first and second innings. In these frames he was more fortunate than effective.

Saltzgaver, recently brought back from Newark to play third for New York, apparently liked Hadley's pitching assortment. He singled his first two times up.

With a runner on second and no one out in the fourth, Crosetti made no attempt to bunt though the Yanks were but one run to the good. He did walk, but he had several swings, most of them fouls, before he got on.

Except for that muff of Campbell's, the Browns couldn't complain of bad "breaks" in the early innings. Nine Yanks reached first in the first four and only two of them got around.

Fortune did frown, though, in the fifth when Hemsley walked to start and went to third on Bejma's hit to left. Bejma made the mistake of thinking the blow was good for two bases and was nailed at second on Byrd's good throw to Crosetti.

The IF Table

AMERICAN LEAGUE.	W.	L.	Pct.	Win.	Lose.
New York	20	13	.606	.618	.588
Cleveland	17	12	.586	.600	.567
Detroit	17	16	.515	.529	.500
Washington	18	17	.514	.528	.500
BROWNS	15	16	.484	.500	.469
Boston	15	18	.455	.471	.441
Philadelphia	15	18	.455	.471	.441
Chicago	12	19	.387	.406	.375

NATIONAL LEAGUE.	W.	L.	Pct.	Win.	Lose.
Pittsburgh	19	11	.633	.645	.613
Chicago	22	14	.611	.622	.595
CARDINALS	20	13	.606	.618	.583
New York	20	14	.588	.600	.571
Boston	15	16	.484	.500	.469
Brooklyn	14	18	.438	.455	.424
Philadelphia	11	19	.367	.387	.355
Cincinnati	7	23	.233	.258	.226

Today's Schedule.

AMERICAN LEAGUE.
New York at St. Louis.
Philadelphia at Cleveland.
Washington at Chicago.
Boston at Detroit.

NATIONAL LEAGUE.
Cardinals at Philadelphia.
Pittsburgh at New York.
Chicago at Boston.
Cincinnati at Brooklyn.

Yesterday's Results.

AMERICAN LEAGUE.
New York 4, Browns 1.
Cleveland 7, Philadelphia 0.
Detroit 6, Boston 4.
Washington 9, Chicago 7.

NATIONAL LEAGUE.
Chicago 6, Boston 4.
All other games postponed; rain.

ONE-TWO-THREE: *Query, Alwin, Jimmy N. in the First Race*

Here's the finish of the opening event of the Fairmount spring race meeting, yesterday afternoon, viewed by 10,000 persons.

—By a Post-Dispatch Staff Photographer



BURNING UP WINS "INAUGURAL" AT FAIRMOUNT BEFORE 10,000

ALTMARK BEATS MALOLO BY A NECK FOR SECOND; MONDE AT $58 TOPS LONG SHOTS

Chart of Inaugural Handicap

FIFTH RACE—$1000, The Fairmount Inaugural Handicap, three-year-olds and up, six furlongs. Start good, won easily, place driving. Went to post 4:19, at post 3½ minutes. Winner J. D. Mikel bg 6, Black Toney-Beach Talk. Trainer, Owner. Time, :22 4-5, :46 4-5, 1:11 4-5. Value to winner, $700, $200, $75, $25.

HORSE.	WT.	PP.	ST.	¼	½	Str.	Fin.	Jockey	Equivalent Odds to 1
BURNING UP	110	2	3	3²	3²	1½	1½	Manifold	$3.83
ALTMARK	108	4	5	4½	2½	2²	2ns	Hernandez	9.91
MALOLO	113	3	2	1½	1½	3²	Knight		4.87
FLYING CADET	110	1	4	5²	5½	4³	4¹⁰	Tilden	9.05
ZEKIEL	118	6	1	2½	4½	5²	5²	May	1.19
WISE EDDIE	102½	5	6	6	6	6	6	Boucher	20.16

Burning Up, under restraint for the first half mile, moved to the leaders with a rush while racing on the outside turning into the stretch and showing good speed easily held Altmark safe. The latter made a bid for contention at the far turn and under good handling outgamed Malolo. The latter rushed to the front, had good speed, but appeared to be short.

$2 mutuels paid: Burning Up, $9.66 win, $5.38 place, $3.84 show; Altmark, $10.98 place, $6.80 show; Malolo, $3.80 show.

By Dent McSkimming.

Burning Up, a six year old son of the famous Black Toney, is appropriately named, for he gave the Fairmount Park race track a good scorching to add zest to the fine program which marked the opening of the 34-day meeting at the Collinsville course, yesterday afternoon.

As the crowd of 10,000 craned necks to see what had become of the odds-on favorite, Zekiel, the horse from Texas, Burning Up, went right on burning up the track, coming from third position at the head of the stretch to pass the favorite, then overtake Malolo and win by a length and a half, proving to the satisfaction of most observers that he was pounds the best horse in the race.

Altmark Runs Second.

Because of the fact that he had twice broken the track record for six furlongs at Aurora this month, Zekiel was an outstanding choice in the betting. Burning Up, a record breaker at Arlington Downs, Tex., last month, was the second choice. Malolo, known to be a fine sprinter when in good racing condition, was regarded as a doubtful quantity because he had not been to the barrier since last October. He closed at 5 to 1. But at the very outset it was apparent that Malolo was a well-conditioned race horse. He was off in front, opened up a lead and then held on gamely as May tried to send Zekiel to the front on the turn. Burning Up had to fight it out with Zekiel for the first half mile and the effort didn't seem to tire him for he came with plenty of speed in the stretch. Altmark also displayed good speed in the last quarter and passed the tiring Malolo to take second money.

Flying Cadet and Wise Eddie, the other starters in the field of six, were never serious contenders.

It was Burning Up's third straight victory. He paid $9.66 for $2.

Long Shots Have Big Day.

It was a gala day for the race goers except for the fact that they had trouble finding the winners. They put their cash on what appeared the logical choice, but the outsiders kept on upsetting the applecart. Monde set the fashion by refunding $58.96 in winning the second race and Mokan kept in style by paying $19. Justice B., winner of the third, was another long shot and a ticket on Thistle Lucy in the sixth was good for $17.

Despite two long shots, Monde and Mokan, forming the running combination in the "daily double," the special pool paid only $133.34.

Wagering Is Lively.

The opening-day crowd was not nearly a record breaker, but it was all that the track management hoped for in view of bad business conditions. The wagering was lively, and it was apparent that the earlier closing time of the mutuel windows was working no great handicap on the bettors. The siren signifying the close of betting sounded just as the horses reached the post, whereas in the past the windows remained open until after the race had actually started, causing some wierd shifts in the probable odds and the refunds. The

Continued on Page 2, Column 7.

WHAT WINNERS PAID

Race—Horse.	Refund.
1. Query	$ 9.00
2. Monde	58.96
3. Mokan	19.00
4. Justice B.	20.46
5. Burning Up	9.66
6. Thistle Lucy	17.00
7. Who Win	7.74
8. Curly Head	6.82

Daily Double, 133.34.
The quinella paid $36.30.
(Prices based on $2 ticket).

Wray's Column

He Must Have Confidence.

EXCEPT from the financial standpoint—and that's the important thing to fighters—Pop Foster appears to have made one bad match for his pet, Jimmy McLarnin.



From the McLarnin angle there is not one feature to recommend the affair, except the possibility that it will enhance his bankroll about $75,000. Of course, in these times, that is almost enough to excuse any indiscretion in mere matchmaking.

However, here's POP FOSTER, the situation from McLarnin's outlook:

He stands to lose his title, where Ross does not.

Being the bigger man, popular sympathy will be against him and with the under dog, or smaller man.

As the heavier man and a champion, he will be at the disadvantage of having to force the fighting or be booed out of the ring.

If he wins, it will merely be said: "What else could you expect from matching a big man with a punch against a smaller man without one?"

* * *

In other words, McLarnin has not one thing to gain in prestige or popularity and everything to lose. If outpointed, his drawing power will sink to the freezing point and perhaps to zero. If badly beaten or stopped, it

Continued on Page 3, Column 7.

Stanford Wins I. C. 4-A Meet; 13th Victory for The West in 14 Years

PHILADELPHIA, May 25.—Stanford University's small but sturdy band of athletic stars turned the 58th Intercollegiate A. A. A. A. track and field championships into another Far Western rout today, pulling away from all opposition to capture the team trophy with unexpected ease in a meet otherwise featured by two dazzling double victories for "Bullet Bob" Kiesel, University of California sprint ace, and Bill Bonthron, Princeton's champion middle distance runner.

Thanks mainly to the marked superiority of two young giants in the weight-tossing events, John Lyman and Gordon (Slinger) Dunn, who took the first two places in both the shotput and discus, Stanford had no trouble at all in rolling up 25¼ points. Six of the seven Indians from Palo Alto figured in the team scoring, captured four first places altogether and removed any doubt as to the outcome by the time the meet was half finished.

Tenth Straight for Far West.

It was the tenth consecutive I. C. A. A. A. victory for a Pacific coast team, the thirteenth triumph in 14 years and Stanford's fourth annexation of the East's most highly prized track and field trophy. "Dink" Templeton's pupils who last won the championship in 1927-28-29, succeeded Southern California, which did not send a team this year after scoring four successive victories.

Yale, as expected, led the Eastern challenge but finished nearly 10 points behind the winners with a total of 25½, thanks chiefly to the fact the Eli's pole vaulting trio, led by Keith Brown and Frank Pierce, in a first place tie, collected 11½ points in this event alone. California, with three first places, landed in third place with 20 points while New York University finished fourth with 18 and Harvard fifth with 16½. The rest of the teams were scattered through the standing, including Michigan State with

Continued on Page 2, Column 5.

Runyan Victor By a Stroke Over Hagen and Cox

By the Associated Press.

WESTFIELD, N. J., May 26.—Paul Runyan, frail young professional from Westchester, came on with a rush in the last two rounds of the Metropolitan Open golf championship today to win with a 72-hole total of 287 and stamp himself an outstanding contender for the National Open beginning at Merion June 7.

Runyan holed a tricky five-foot putt on the home green after recovering from a bunker to post a 71 and nose out the two veterans, Walter Hagen and Wiffy Cox, leaders at the halfway mark, by one stroke.

Craig Wood, who lost the British open to Denny Shute in a playoff last year, finished fourth with 291 and behind him came John Kinder, 293.

Starting the final round two strokes behind Cox, who led the field with 214, Runyan was out in 34, one under par, to take the lead at 63 holes and he held his narrow advantage through the final nine.

DIZZY DEAN WILL TRY TO CONTINUE CARDS' BIG PUSH

By J. Roy Stockton
Of the Post-Dispatch Sport Staff.

PHILADELPHIA, May 26.—Rain and cold weather stopped the Cardinals this afternoon for the second successive day, which is a stepping stone to the thought that since the Redbirds started their present drive, by defeating the Cubs in the last game of a series at Chicago, no team has been able to stop Frankie Frisch's forces in two consecutive contests. Since they started their present drive the ambitious St. Louis Nationals haven't had a two-game losing streak.

The drive, during which the Redbirds have won 18 and lost only 6, started with that decision over the Cubs, April 29. That was the opening shot in a seven-game winning streak, with three straight over the Reds and three straight over the Phils. Bill McKechnie's Braves broke the string by taking the first game of a series of three, but the Cards took the next two from Boston and three from the Giants for five successive triumphs, before the Giants salvaged the final of the series.

Dizzy Next, Then Hallahan.

Since then there have been no long streaks of victories, Brooklyn, defeated in the first game at Sportsman's Park, won the second, ending the Cards' stand at home. On the road the Redbirds won the first and third games of a series at Boston, did the same thing at the Polo Grounds and then lost to the Dodgers and followed with a victory.

Since they left Chicago the Cardinals have won six series and broken even in two abbreviated two-game sets, the Dodgers having the honor of being the only team to hold the Frisch forces ever since the Big Push started.

And now, if weather doesn't interfere, the road should be sufficiently smooth to expect another long winning streak. Dizzy Dean will face the Phils tomorrow afternoon in the delayed opening game of a series curtailed to two by rain, with Bill Hallahan slated to work Monday. Then three games at Cincinnati, after which the going will be a bit rougher as the Redbirds engage the tough Pirates in four

Continued on Page 3, Column 5.

U. S. Soccer Team Opposes Italians In Title Tourney

By the Associated Press.

ROME, May 26.

CHAMPIONS all, 16 all-star teams from North and South America and Europe begin play tomorrow in the world soccer championships.

Three teams have come from across the Atlantic to do battle with the pick of the Continent—United States, Argentina and Brazil.

The American eleven already has proved its mettle with a 4-2 victory over Mexico in an elimination game Thursday and meets Italy in a stern test here as a feature of the opening round.

Argentina has defeated Chile in an elimination match in South America and meets Sweden, conqueror of Lithuania and Esthonia in the trials.

Brazil won her first round berth against Spain by defeating Peru.

The United States-Italy game is expected to tax the huge National Stadium to capacity. The Italian team is rated one of the best on the Continent and is favored to defeat the rugged American side.

Reports from other capitals indicate capacity crowds will be on hand for all the opening matches.

In the preliminary match the four members of the Stix, Baer & Fuller club, national champions, were all in the lineup. Billy Gonsalves was at center halfback; Bill Lehman at right half; Werner Nilsen at inside right forward, and Willie McLean at outside left.

Miss Babcock Is Eliminated in French Net Meet

PARIS, May 26.—Another powerful American threat, Caroline Babcock, member of the American Wightman Cup team, was eliminated from the French hard court tennis championship at the Roland Garros Stadium today. Miss Babcock went down to defeat before Fraulein Marie Louise Horn of Germany, 4—6, 1—6, in a third round match.

Dorothy Andrus of Stamford, Conn., was another American victim, Miss Andrus falling before Mme. Suzanne Mathieu, ranking Frenchwoman, 7—9, 4—6, in the second round.

Americans fared better in the mixed doubles, Josephine Cruickshank, fifth ranking United States player, and Baron Beta von Kehrling of Hungary conquering Nancy Lyle and Charles Hare of England, 9—7, 6—4, in the second round. Wilmer Hines, former North Carolina collegian, and Lucia Valerio of Italy vanquished the French team of Suzanne Barbier and Bernard, 6—3, 6—4, in the same round.

Helen Jacobs, top ranking American player and captain of the American Wightman Cup team, teamed with Sarah Palfrey to defeat Mme. Morel Deville and Mlle. Jacqueline Horner, French junior titleholder, in the first round of the women's doubles, 6—1, 6—2,

Continued on Page 2, Column 5.

LITTLE GAINS BRITISH GOLF TITLE WITHOUT LOSING A HOLE

By Gayle Talbot
Associated Press Sports Writer.

PRESTWICK, Scotland, May 26.—Literally blinding his opponent with the greatest exhibition of competitive golf ever shot in the championship, W. Lawson Little, 23-year-old Pacific Coast husky, today overwhelmed hapless Jimmy Wallace, Scottish carpenter, 14 and 13, to win the British amateur title. He was the third native American to win the British championship.

The gallery of upwards of 12,000, which swarmed after the match hopeful of victory for their native idol, gave the square-shouldered American one of the greatest ovations ever accorded a golfer in this country.

Takes 12 Up Lead.

For the rest of their lives, every man, woman and child who watched the long-hitting Little turn up this strenuous seaside course under most trying conditions will remember the invader's red-hot 66 to be 12 up at the end of the morning round and his three under par score for the concluding five holes.

When the new champion and Wallace returned from the twenty-third hole, where the slaughter ended, a solid lane of cheering Scots made a triumphant pathway to the clubhouse for the victor and the vanquished. There the spectators remained patiently for another look at Little, who ducked into the clubhouse to change his clothes for presentation of the trophy.

A New Champion to Scots.

Regardless of their disappointment over Wallace's crushing defeat, the natives of the land of heather love a great golfer and when Little made a charming speech in accepting the trophy, they interrupted him after every sentence with a booming cheer.

Throughout the sensational, record-cracking match, Little's face was a mask of determination but he smiled when the cup was presented to him by the venerable Marquis Ailes, acting for the Prince of Wales.

As far as 12,000 Scots are concerned, Little now supplants Bobby Jones and the veteran Harry Vardon as the world's greatest golfer. They saw him shoot 23 holes in eight under par, including seven birdies and an eagle for a new all-time record for this classic tournament.

Little's 66 in the morning shattered the professional course record of 69 hung up by MacDonald Smith and smashed the amateur standard of 71 set by E. Blackwell. That sizzling round also created a new low for championship rounds.

Only once in what was to have been a 36-hole match did Little yield to par. The lapse occurred at the sixth hole where he required two putts from si feet for a 5. Otherwise he was even with par or under regulation figures.

The chunky Californian sent the

Continued on Page 2, Column 5.

Pennsylvania Crew Victor In Race for Adams Cup

By the Associated Press.

PHILADELPHIA, May 27.—Pennsylvania today won the Adams Cup for varsity eights, feature of the annual American Henley Regatta, by one and a quarter lengths. Navy was second and Harvard third.

The Navy junior varsity eight won the New England challenge cup, beating the Harvard crew by two-thirds of a length, with Pennsylvania only 10 feet back of the Crimson.

The Pennsylvania freshmen eight defeated the Harvard yearlings which included Franklin Roosevelt Jr., by three-quarters of a length. Navy was third.

The Pennsylvania varsity 150-pound crew won the Joseph Wright challenge cup, beating Princeton by three-quarters of a length and the rest of the field that included Columbia, Navy and Cornell.

ROSS MEETS M'LARNIN FOR WELTERWEIGHT TITLE TOMORROW

COAST FIGHTER TO OUTWEIGH CHICAGO BOY SEVEN POUNDS

SPECULATORS SELLING $10 TICKETS FOR $30; 70,000 EXPECTED

By the Associated Press.

NEW YORK, May 26.

BARNEY ROSS, lightweight champion who challenges Jimmy McLarnin for the welterweight championship Monday night, went through his final heavy workout in a local gym today. He boxed three rounds with Al Cassimini and exercised five more punching the bag, skipping rope and shadow boxing.

He came into New York from his training camp at Ferndale yesterday.

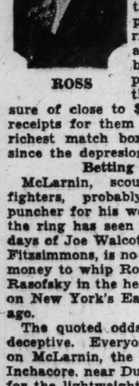
McLarnin, who will stay in Atlantic City until tomorrow, took no chances of receiving a last minute injury and was content with three rounds of shadow boxing in his training camp. He is close to the 145-pound weight he has agreed to make by noon Monday or forfeit $10,000.

The free milk fund for babies, promoting the show, announced today that indications of a sellout house of 70,000 were so great that 5000 seats at $1 had been squeezed into the more distance spaces of the Madison Square Garden bowl on Long Island to give everyone a chance to be there.

The cheapest tickets on sale previously were $2 with the best seats priced at $10. Speculators were selling the latter freely at $30 each today.

NEW YORK, May 26.—The Saga of two Horatio Alger boys comes down to a final chapter in the ring of the Madison Square Garden bowl on Long Island Monday night.

But for one of them—smiling, sleepy-eyed Jimmy McLarnin or glittering little Barney Ross—there must be the unreality of the unhappy ending so foreign to the fiction plots of boyhood's favorite author.



ROSS

They fight 15 rounds for the welterweight championship of the world, these two youngsters who have battled up from the most meager beginnings to a place where each enters the ring a champion in his own right. In all probability there will be some 65,000 persons cheering them on, a treasure of close to $300,000 in gate receipts for them to share in the richest match boxing has known since the depression set in.

Betting Even.

McLarnin, scourge of Jewish fighters, probably the greatest puncher for his weight and inches the ring has seen since the fabled days of Joe Walcott and Ruby Bob Fitzsimmons, is no better than even money to whip Ross, born Barnett Rasofsky in the heart of the ghetto on New York's East Side 25 years ago.

The quoted odds, however, are deceptive. Everyone wants to bet on McLarnin, the Irishman from Inchacore, near Dublin, but respect for the lightweight champion is so great that even money is the best offered. At that price very few are willing to back the clever, swift, game little fellow who must concede McLarnin nearly 10 pounds and try to survive the deadly fire that beat down Al Singer, Ruby Goldstein, Sid Terris, Kid Kaplan, Joey Sangor, Jackie Fields, and even the great Benny Leonard among Ross' Jewish brethren.

Ross expects to weigh in tomorrow noon at 138 pounds. McLarnin must scale 145 or forfeit $10,000.

With four years of age in his favor, Ross plans to storm in on McLarnin from the opening bell, depending on his aggressiveness and incessant driving with a lightening left hand to keep the Irishman covering, too busy to nail the fast moving target with either of his deadly hands.

McLarnin Punching Hard.

McLarnin has slowed up somewhat, but has never punched harder than in his training drills at Atlantic City. He has caught these dazzling fellows before and he expects to drill Ross before the match has gone half a dozen rounds.

"I've found that the way to fight the swift ones is to move them into a corner, where speed doesn't count, and then let them have it with both hands," he says. "It works a great deal of the time."

Both warriors are in razor sharp condition, and McLarnin appears to have held all his strength in his battle with a weight that will have come back to 148 or 149 pounds by the time he enters the ring about 8:45 p. m., Eastern standard time. Ross' heft will change no more than a few ounces after the weighing in.

If Ross beats McLarnin he will be the first lightweight champion ever to hold the welterweight title at the same time. Benny Leonard lost on a foul to Jack Britton the only time it was ever tried before.

The fight will not be broadcast.

U. S. Winner of British Amateur Learned Game on Chinese Links



LAWSON LITTLE.

Lawson Little, son of a United States Army surgeon, learned his golf in China. On a golf course in Tientsin, where his father was stationed at the time, Lawson surprised onlookers by driving across bunkers from the tee which bisected the fairways, 200 to 250 yards away.

They were designed primarily, on the improvised Chinese links, as hazards for second shots when the old gutta percha ball was used. They still serve the same purpose for the shorter hitters.

Little's father enjoyed his son's exploits and encouraged him in his long driving, especially when officers of the British Army were present.

Lawson returned to this country with his father and continued his golf education in various army posts where the elder Little was stationed, but when the father was transferred to the Presidio in California, Lawson began serious tournament competition.

He made golf history at Pebble Beach in the 1929 United States amateur championship when he defeated Johnny Goodman in the afternoon of the day that Goodman eliminated Bobby Jones in one of the most startling upsets in the history of the tournament.

Little attracted attention in that event also with his long shots over inlets of the Pacific Ocean which cut into the course.

Last summer at Kenwood, Cincinnati, in the amateur, Little defeated Maurice McCarthy and Ross Somerville, Canadian, defending champion but lost to George Dunal who ultimately won the title.

Little is a stocky chap and is such a slow, deliberate player that he is annoying to his opponents, although his slowness is not intended for that purpose.

Little has been a resident of San Francisco off and on for several years but is not well known except to his immediate golfing fraternity.

The husky black-haired youngster is slated to rub elbows with the Mayor and other civic authorities when he returns here to join his Col. Little has been transferred Col. Little has been transferred back to the Presidio from Fort Warren, Wyo.

His home club while here was the Presidio course, constructed for the officers of the Ninth Corps area but open also to a limited civilian membership.

At Stanford University, where he is a junior majoring in economics, Little is known as a quiet youth. His intimate friends mostly are students, who like himself, find their recreation on the campus golf course. He is captain of the Stanford golf team.

Eddie Twiggs, Stanford coach, held Little out of intercollegiate competition last fall and winter so he has two years more to play. He did not report for the current spring quarter, in order to devote his time to practice for the matches abroad.

In the Western amateur at Portland, Ore., several years ago, he lost a first round match to Chick Evans of Chicago, but Evans paid him the compliment of: "That boy is a comer."

He was born in Newport, R. I., and will be 24 years old next June 24.

HELLRUNG NINE PLAYS AALCOS IN U. CITY MUNY LEAGUE FEATURE

Having lost one decision to the leading Hellrung-Grimm team in the University City Muny League, thet Aalcos will be out for revenge today when the two teams meet at 2:30 o'clock on diamond No. 1, Heman Park. The Hellrungs nosed out the Aalcos in their first meeting 3—2.

The Wellston S-K's tangle with the Sullivan-Rileys in the other half of the twin bill.

HOROMETER LOSES FIRST TIME IN EIGHT STARTS

TORONTO, May 26.—Horometer, Ontario-bred racer which won the King's Plate at Woodbine last Saturday, today lost his first race in eight starts as he finished second in the Hendrie Memorial handicap closing the spring meeting.

Horometer was left at the post and despite a courageous finishing drive finished half a length behind Crofter, veteran Montreal campaigner, at the end of the mile and one-sixteenth race. Shady Well was third.

HOW BOXERS COMPARE

NEW YORK, May 26.—Measurements of Barney Ross and Jimmy McLarnin, who will meet in a 15-round bout for the welterweight championship Monday night:

McLARNIN.		ROSS.
26	Age	25
5 ft. 6 inches	Height	5 ft 6½ inches
145 pounds	Weight	138 pounds
68 inches	Reach	67 inches
36 inches	Chest	36½ inches
40 inches	Chest (exp.)	38½ inches
31 inches	Waist	32½ inches
19 inches	Thigh	18 inches
14½ inches	Calf	13½ inches
9 inches	Ankle	9 inches
13½ inches	Biceps	13 inches
10½ inches	Forearm	11 inches
7 inches	Wrist	6½ inches
12 inches	Fist	11 inches

LITTLE GAINS BRITISH GOLF TITLE WITHOUT LOSING A HOLE

Continued From Page One.

gallery wild at the 505-yard third hole in the morning. He belted two healthy wood shots to put the ball 15 feet past the cup and then sank the putt for a brilliant eagle 3, demoralizing the carpenter, who snared a birdie.

Little's Long Drives.

Little again emphasized his driving power at the 288-yard sixteenth where he poled out a lone one to the edge of the green and followed this up by laying his approach stone dead.

After the match was over, Little expressed regret that it didn't last longer, and well he might.

There was a jubilant and dramatic scene around the clubhouse after the presentation when Little went out to the eighteenth green with one of the club's oldest members and engaged in a putting contest with a century-old wooden putter. He won hands down and several thousand Scots, who still lingered around more than an hour after the match was concluded, cheered heartily.

Little gained the final by virtue of victories over the following opponents: R. W. Ripley of Banstead Downs; Lester Rankin of Sunningdale; Eric McRuvie of Scotland; Lionel Munn of Ireland; Gordon Peters of Glasgow, and T. A. Bourn of Sunningdale. Bourn was beaten in the 1933 final by the Hon. Michael Scott, who did not defend the title this year.

A Dash for the Train.

While Little was scorching the course, Johnny Goodman, American open champion, who was put out in the fifth round by Leslie Garnett, looked after the transportation of Little's baggage to Liverpool, from where the American Walker Cup players left tonight on the S. S. Laconia on their homeward journey.

Following the precedent established by Bobby Jones in 1930, when he won the championship, Little personally is bringing home the trophy. Jess Sweetser, who was the first native American to win the title, had the cup sent over after him.

SIX MORE AUTO DRIVERS QUALIFY AT INDIANAPOLIS

INDIANAPOLIS, Ind., May 26.—Despite repeated requests of track officials, drivers dallied today and time trials lagged for the Memorial day 500-mile race at the Indianapolis motor speedway.

W. D. Edenburn, American Automobile Association steward in charge of the race, that never before have the drivers been so dilatory as they have been this year.

Edenburn warned that no qualification runs would be permitted after sundown Monday. The track will be open for time trials from 1 p. m. Sunday until sundown. The time for starting trial spins Monday still is undetermined.

Drivers out for tuning up spins today seemed to drive a bit cautiously over that stretch where Pete Kreis, the Knoxville (Tenn.) pilot, and his mechanician, Bob Hahn of Chico, Cal., were killed yesterday and where later Babe Stapp of Los Angeles grazed a wall, slightly damaging his machine.

The spot seemed destined to cause trouble for again today it was the scene of a skid by Verne Orenduff of Paterson, N. J. The driver brought his machine to a stop without disaster.

The thirty-three cars that make the best aimes in the qualifying trials will be permitted to start the race next Wednesday. Prior to today, 16 had met the qualifying test—a 25-mile run at an average speed of 100 miles per hour or better.

Race enthusiasts began to arrive for the annual classic. A car from Portsmouth, O., pulled up outside the speedway gates and parked in the coveted place that will permit the occupants to be first into the grounds on race day.

In the car were thre young men who gave their names as Raymond Rooley, J. B. Russell and "Red" Gardner, all of Portsmouth. They said it was their sixth year to join the early lineup at the track. Last year they were fourth in line. Their car was equipped with a radio and beds.

Lou Moore of Los Angeles was the first driver to qualify today. He qualified with an average of 113.442 miles per hour.

A short time later Cliff Bergere of Los Angeles earned a place in the starting lineup by turning the 10 qualifying laps at a speed of 115.203 miles per hour.

Just before sundown Dave Evans, Columbus, Ind.; Deacon Litz, Dubois, Pa.; Al Gordon, Long Beach, Cal., and John Sawyer, Milwaukee, qualified their cars, increasing the field of starters to 22.

Evans, piloting one of two oil-burning engines in the classic, averaged 102.414 miles per hour, the fastest time ever made by a car of its type on the local course.

Softball Results

AMERICAN LEAGUE.
RESULTS.

At NORTH SIDE SISLER PARK, Grand and North Florissant—St. Louis 13-9-4; S-K 4-4-9, (girls). Milius, 14-13-4; Corpus Christis, 6-9-3, (men).

At SOUTH SIDE SISLER PARK, Kingshighway and Chippewa—H. L. Clay, 9-6-4; Federals, 1-3-16 (girls). South Sides, 16-17-1; Mercantiles, 0-1-8 (men).

At MAPLEWOOD ATHLETIC PARK, Manchester and Laclede roads—Morgenthalers, 6-7-1; Wellston G. A., 2-1-3 (girls). Zimmermans, 6-6-3; Granows, 5-7-0 (men).

At WEST SIDE PARK, Skinker near Delmar—Rosedales, 18-10-4; Selloffs, 8-9-7 (men). Hermanns, 18-13-0; Ramcos, 2-6-12 (men).

TONIGHT'S SCHEDULES.

At WEST SIDE PARK—Isles vs. Vic's, 7:30, and Anchors vs. Samuels, 8:45 (both men's games.)

At NORTH SIDE SISLER PARK—Foods vs. Goodrichs, 7:30, and St. Louis vs. Badens at 8:45 (both men's games.)

At SOUTH SIDE SISLER PARK—Selberlings vs. South Kingshighway at 7:30 (girls), and Swissers vs. McQuay-Norris at 8:45 (men.)

At MAPLEWOOD ATHLETIC PARK—Howells vs. Webster Groves at 7:30 (girls), and Vans vs. Wagners at 8:45 (men.)

NATIONAL LEAGUE.
Kingshighway and Arsenal.

Phelim O'Tooles vs. Kelvinators, 7:30 (girls.)

Ken-Col vs. Gravois, 9:00 (men.)

Southwestern Association.
LAST NIGHT'S RESULTS.

Buster Browns 13-11-5, Fals 6-11-4 (girls.)

Schlitts 13-14-3, Cyclops 9-14-4 (men.)

TONIGHT'S SCHEDULES.

Rappe vs. Twelfth Ward Y. B. A. at 7:30 (girls.)

Wackmans vs. Twelfth Ward Y. B. A. at 8:45 (men.)



Armour Is Jittery.

Tommy Armour has the "yips." He says so. Which means that this famous golfer who has won the U. S. Open, the British Open and the St. Louis Open, among many other championships, gets an attack of nerves on the greens which spoils his putting touch. This strange ailment, says Tommy, is probably the result of 15 years of highly competitive golf resulting in a tangling of the nerves and destroying the golfer's smooth coordination in putting.

"When you line up a putt, you feel, just as you are about to hit the ball, as though someone had cracked you right at the base of your skull with a club and all the nerves in your body feel as though they are trying to jump out of your ears," said Tommy, "the result is an involuntary jerk of your muscles, a stabbed and missed putt.

"Bobby Jones was in the same fix at Augusta. He used to follow me around quite a bit in tournament play and last summer in the National Open at Chicago, he noticed me jumping at putts and remarked, 'Why, Tommy, you are pulling up on all your putts. Why don't you stroke the ball smoothly?'

"I told him that I had reached the point where I couldn't do it which seemed to puzzle Bobby.

* * *

Jones and Hagen Afflicted.

"After the Augusta tournament I asked him if the symptoms I described were not present in himself and he said 'exactly.' And I told Bobby that he had the 'yips' and the best thing he could do would be to play no tournament golf, for once that disease gets you there's no shaking it.

"Walter Hagen is another afflicted with the trouble. Both Walter and myself are just as long or longer off the tee than we ever were and our iron play is good, but the putting touch is gone.

"Anyway there's too much emphasis on putting. I said it once and repeat it that putting destroyed the greatest competitive game of all, golf.

"There is an old woman in Sidney, Australia, nearly 80 years old, who has never played a regular round of golf yet all the greatest stars in the world who go to Australia are pitted against her on a putting clock and she invariably wins. Now when such a thing can happen there's something wrong.

* * *

Count Each Putt Help Stroke.

"A man spends years developing his drive and approach shots. Yet on a par four hole he can hit two perfect shots onto the green, an opponent can hit three indifferent shots to reach the same destination and halve the hole by running down a long putt, or perhaps winning it if the good golfer should happen to take three putts. The element of luck enters too strongly into putting.

"But the only suggestion I have ever heard to cure the trouble was from Bernard Darwin, son of the famous naturalist and a prominent English golfer, who said that a putt should count for half a stroke. This naturally sounds at first that it would still be equal for everybody, but consider what would happen: A good golfer is on the green in two; a poor one is in a trap in two. He blasts out onto the putting surface in three and runs down a long putt. Score 3½, which the good golfer can tie, even if he takes three putts, and can win the hole with the conventional two putts."

Armour is decidedly against the proposal to standardize the teaching of golf by professionals. He thinks the man who has developed the best system of instruction should be paid a premium, which would not be the case if all professionals taught the same system.

* * *

Teach by the Book.

"There are too many professionals who know too little about golf and the teaching of the game," he said. "A great many of them have stock answers to questions by their pupils, such as 'you swayed when you hit that one,' or 'keep your eye on the ball.' Now in order to justify his existence, this kind of professional tries to impress upon the pupil that golf is an exceedingly difficult game, that you have to do thus and such with your hands, arms, feet, head, eyes, nose and mouth to play properly and forgets the fact completely that in order to play golf well you must some time or other learn to hit the ball."

A native of Scotland, Armour thinks the eclipse of British golfers by Americans is due to the lack of one outstanding player in the British Isles to set an example.

"Good golf is a matter of example," he said. "Wherever you see a country with a few really great golfers you will always see numerous stars develop. Bobby Jones' example in this country probably resulted in the many good players developed here in recent years. There is nobody in Britain, at present, who is a truly great golfer."

Tommy is now connected with the Medinah Country Club in Chicago. He was here for an exhibition Friday. Paired with Johnny Manion, Sunset, he lost to Orville White, Meadowbrook, and Jim Fogertey, Osage, one down.

Lost—A Golf Bag.

Mrs. Harold H. Scott, member of the Norwood Hills golf team, lost her golf bag at Normandie Friday when a caddie put it in the wrong automobile. The women's district team play is scheduled for Normandie Monday and Mrs. Scott asks whoever has the bag to please either bring it to Normandie or to let her know so she may get it.

'One-Hoss' Stable Puts One Over in Fairmount Opener

W. H. DUNBAR, grizzled horseman of Ina, Ill., entered his "string" for the Fairmount meeting, Friday. The "string" consisted of one horse—Mokan, a four-year-old which hadn't raced since last fall.

"Ever been ruled off?" was a routine question asked of Dunbar when he paid his owner-trainer license fee.

"No, but I would be better off if I had been ruled off 20 years ago," the veteran angwered with a laugh.

But even a one-hoss stable has its moments. Mokan won the third race on the opening-day program and paid $19 to $2

Stanford Wins I. C. 4-A Track Meet for Fourth Time

Continued From Page One.

9 points and William and Mary, the South's lone entry, with 6.

Stanford's short-putter, Lyman shared the day's record-breaking laurels with Kiesel, who equaled two meet marks and lowered another with two marvelous performances on a track still heavy from the effects of yesterday's downpour.

Despite a poor start, Kiesel rushed to the front quickly in the 100-meter final, broke the tape three yards in front of John McManus of Boston College, with Dick Hardy of Cornell, the defending champion, fourth, and equaled the record of 10.6 seconds, made in last year's first whirl at the metric distance. Kiesel also was credited with equaling Frank Wyckoff's meet mark of 9.6 seconds at the 100-yard mark. The Californian came back in the 200 with another great burst of speed, spread-eagling his opposition as he finished five yards in front of Bob Kane of Cornell, in 20.9 seconds, cutting two-fifths of a second off the meet record.

Lyman twice broke his own I. C. A. A. A. record in the shotput, besides surpassing the well-battered listed world record, as in quick succession he tossed the 16-pound ball to distances of 52 feet 11⅝ inches, and then on his final throw, 53 feet 2¾ inches. This was still shy of Jack Torrance's unofficial world's mark of 55 feet 1½ inches, made in the Drake relays this year, but it wiped out the Stanford star's 1933 high mark of 52 feet 8¼ inches.

Bonthron repeated his 1933 "double" in the 800 and 1500 meter runs. Coming from behind with a characteristic rush in each event, Bonthron timed his "kick" just well enough to overhaul the flying Gene Venske, Pennsylvania sophomore, in the last few strides of the 1500 meters and win by a yard in 3 minutes 56 seconds.

THE SUMMARIES

(First five places only in each event count in team scoring.)

SHOTPUT—Won by Lyman, Stanford, distance, 53 ft. 2¾ in. (new intercollegiate record; old mark by Lyman, 1933); second, Dunn, Stanford, 50 ft. 6⅜ in.; third, Dean, Harvard, 48 ft. 10¼ in.; fourth, Mackey, California, 48 ft. 9¾ in.; fifth, Niblack, Bowdoin, 48 ft. 8¼ in.; sixth, Lamberton, Williams, 48 ft. 0 in.

110-METER HURDLES—Won by Good, Bucknell; second, Talman, New York University; third, Bennett, Cornell; fourth, R. Hayes, Harvard; fifth, Coe, California. Time, 15.1 seconds.

JAVELIN THROW—Won by O'Dell, Manhattan, 200 feet, 4⅝ inches; second, Mottram, Stanford, 198 ft. 6¼ in.; third, Little, William and Mary, 191 ft.; fourth, Buckland, New York University, 189 ft. 6⅝ in.; fifth, Beaumont, Michigan State, 180 ft. 10¾ in.; sixth, King, Pennsylvania, 180 ft. 4¼ in.

1500-METER RUN—Won by Bonthron, Princeton; second, Venske, Pennsylvania; third, Hurd, Michigan State; fourth, Turley, Yale; fifth, Schou, Harvard; sixth, Grady, Columbia; seventh, Bliss, Harvard; eighth, Quimby, Dartmouth; ninth, Nimmo, Stanford; tenth, Andrews, Manhattan.

400-METER RUN—Won by Kiesel, California; second, McManus, Boston College; third, Masters, Pennsylvania; fourth, Hardy, Cornell; fifth, Gallico, Fordham; sixth, Button, Dartmouth. Time—10.6s. (Equals meet record set by Ball, Southern California, 1933).

HIGH JUMP—Won by Spits, New York University, height, 6 ft. 3½ in.; second, tie between Woodbury, Dartmouth, Sanders, Northwestern, and Brown, Yale, 6 ft. 2¼ in.; fifth, tie between Meissner, Lehigh, and Godley and Scott, Cornell, 6 ft. 1⅛ in.; eighth, tie between Eipel, Manhattan, and Barrett, Yale, and Wensell, Princeton, 6 ft.

DISCUS THROW—Won by Dunn, Stanford, 153 feet, 4 inches; second, Lyman, Stanford, 146 feet, 9⅜ inches; third, Healey, Harvard, 143 feet, 11⅛ inches; fourth, Dean, Harvard, 143 feet, 4 inches; fifth, Millard, Harvard, 140 feet, 10⅜ inches; sixth, Detweiler, Pennsylvania, 134 feet, 1½ inches.

POLE VAULT—First, tie between Brown and Pierce, Yale, 13 ft. 9 in.; third, tie between McWilliams, Princeton, and Thompson, Yale, 13 ft. 6 in.; fifth, tie between Stutzman, Syracuse; Deacon, Stanford; Brister, Dartmouth and Schuman, Harvard, 13 ft.

BROAD JUMP—Won by Clark, California, 24 feet, 8¼ inches; second, Johnson, Massachusetts Tech., 24-1 ¼; third; Little, William and Mary, 24:00⅝; fourth, Ritzman Little, William and Mary, 24:00⅜; fourth, Ritzman, Yale, 24:00⅜; fifth, Phillipson, Syracuse, 22: 8¾; sixth, Packart, Princeton, 22:00⅜.

800-METER RUN—Won by Bonthron, Princeton; second, Ray, Manhattan; third, Patterson, Columbia; fourth, Pongrace, Michigan State; fifth, Keller, Pittsburgh; sixth, Black, Maine; seventh, Venske, Pennsylvania; eighth, Cooper, Yale; ninth, Harvey, Penn State; tenth, Connelly, Pittsburgh. Time, 1m 54.8s.

3000-METER RUN—Won by Crowley, Manhattan; second, Nordell, New York University; third, Otley, Michigan State; fourth, Kerr, Cornell; fifth, Fowler, California; sixth, Miner, Yale; seventh, Hogan, Princeton; eighth, Veney, Colby; ninth, Bateman, Syracuse; tenth, Rodgers, Manhattan. Time, 9m 32.4s.

HAMMER THROW—Won by Parow, Maine, 170 feet 9 inches; second, Dyer, Rhode Island State, 170 4⅜; third, Ravenbeck, West Point, 166.5; fourth, Osborn, Harvard, 162-2½; fifth, Holcomb, Yale, 159-11½; sixth, Miller, West Virginia, 159-5⅝.

200-METER DASH—Won by Kiesel, California; second, Kane, Cornell; third, Blackman, Stanford; fourth, Maxtrey, Pennsylvania; fifth, Scofield, Yale; sixth, Weinstein, New York U. Time, 20.8 (new meet record; former mark 21.3 by Jones, Penn, 1933).

ROCK SPRINGS TO OPEN TITLE PLAY AGAINST ADAMS

The elimination series for the grade school baseball championship and the Post-Dispatch trophy and medals begins tomorrow. Rock Springs, winner in Group C, meets Adams, leader in Group B, on diamond No. 12 at Forest Park.

Both Rock Springs and Adams went through their regular schedule without meeting defeat, each scoring five straight victories so tomorrow's contest will find both teams striving to keep their slates clean.

The second game of the championship series is scheduled Tuesday when Laclede, winner in Group E, takes on Blow, the leader in Group A.

Blow won the right to play in the semifinals by going through a season with five straight victories. Laclede met defeat only once. This game also is scheduled on diamond No. 12 at Forest Park.

The third game in the semifinals is slated Thursday when Clay, survivor in Group D, meets the winner of the Rock Springs-Adams game. This game will be played on diamond No. 1 at Sherman Park.

The finals will be played next week.

BURNING UP WINS "INAUGURAL" BEFORE 10,000 AT FAIRMOUNT

Continued From Page One.

price paid on the winner was posted yesterday much quicker after the finish than in previous seasons, due to this earlier close of betting.

The track appeared to be in first-class condition and the time made in the handicap indicated that it was truly fast. Burning Up went over the six furlongs in 1:11 4-5, which is three-fifths of a second slower than Gay World's track record. The first quarter was run in 22 4-5 seconds, thanks to Maiolo's burst of speed.

Either the mare Monde, winner of the second race, is a whole lot better race horse than the experts consider, or Jockey T. Reno is a master at coaxing every ounce of energy from his mount. Monde had only a slight advantage at the start, was soon caught by Flying Don and Mamie D. at the half-mile pole, but instead of quitting under pressure, recaptured the lead and then withstood a long and bitter drive through the stretch to win by a nose.

Reno Wins Two Straight.

Reno again displayed fine horsemanship in taking advantage of a very slight opening at the head of the stretch to come through and win with Mokan in the third. Had the two leaders, Venarock and Wigrose, hugged the rail at the stretch turn, Mokan would surely have lost the race, for he apparently did not have enough run in him to go around on the outside. With scarcely enough room to squeeze through without scraping the fence, Reno took the chance and won the race, outlasting Wigrose by a length.

It is just possible that if Jockey Manifold had a chance to ride the fourth race all over again he would try to put more daylight between his horse, Battling Knight, and the rest of the field than he did yesterday. Getting off on top at the rise of the barrier, Manifold appeared content with merely keeping his horse one length in front of Gulfelano. That was well enough for half a mile, but in the meantime Jockey W. Lowe was bringing Justice B. up on the outside and in the last sixteenth it was Justice B. and not Gulfelano that Manifold had to worry about. But he started to do his worrying a little too late and Justice B. was the winner.

J. Dyer's second winning mount was Thistle Lucy, which finished a length and a half in front of Fayette Prince in winning the sixth race. Preferred, coming from far back, was third. Dyer had his troubles getting Thistle Lucy down in front at the finish, for Fayette Prince stole the lead at the turn and looked for a moment like the winner. Lucy still had a good run in her and Dyer got it out of her. The others were not factors. The betting was evenly spread over the field of seven in this race and the winner paid $7.20.

Who Win Wins.

Who Win? Why, Who Win win. At least he won the seventh race, coming up in close racing quarters between Abe Furst, the pacemaker, and Wild Transit to take this most exciting race of the day. The favorite, again, was far back, this time Our Sandy. Abe Furst had a slight advantage throughout the mile race, until the leaders reached the sixteenth pole when both Who Win and Wild Transit took a run at him, Wild Transit on the outside. The latter was moving fast and might have won had he made his bid earlier. Who Win paid $7.74.

Pharatime to Run Tomorrow.

Tomorrow's program will be featured by another six-furlong sprint, in which Joe Cattarinich's Pharatime will make his local debut. It is expected that this race, in which six will start, will lie largely between "Butzy" Hernandez's Captain Joy and Pharatime. Captain Joy will have to carry 115 pounds, as compared with Pharatime's 105.

The two-year-olds, those gazelle-like animals that capture the fancy of the women fans, again will open the program with a four and one-half furlong sprint. Three of these youngsters are recent winners: Jacqueline D., Margie's Doll and Annie N. Specs, one of the entries in this race, was once the property of C. V. Whitney and now is racing for E. K. Bryson.

Curly Head, coming right back off a winning race at Aurora captured the closing event of the day, outlasting Dr. Billy, Claude C. and Mary McCarthy to win by a neck. Curly Head had no trouble seeing his way around the mile and a sixteenth path for he was wearing "spectacles." His "blinkers" have real glass windows in them. He was second choice in the betting and paid $8.83 for $2.

Sport Salad

by L. L. Davis



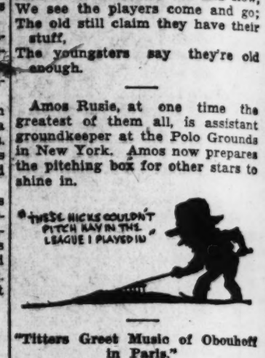
The Limit.

WHEN big league rosters reach the limit
The baseball owners have to trim it.
And those who are the limit go
As for the majors they're too slow.

And some must fall outside the fold
Because they have become too old;
The bell for others will be rung
Because, alas, they are too young.

And so in baseball's ebb and flow,
We see the players come and go;
The old still claim they have their stuff,
The youngsters say they're old enough.

Amos Rusie, at one time the greatest of them all, is assistant groundkeeper at the Polo Grounds in New York. Amos now prepares the pitching box for other stars to shine in.



"Titters Greet Music of Obouhoff in Paris."

'Tis sweet to sing but, oh, how bitter
To hear the music lovers titter!

The way it looks now there will be more 20 home-run hitters than 20-game pitchers if the rabbit doesn't crack under the strain.

"Stengel Plan Bearing Fruit."

Is Casey pointing the championship of the Grapefruit League?

Bill Tilden is of the opinion that the United States Davis Cup team hasn't got a chance. And perhaps never will have as long as Bill continues to spread his net for the unwary amateur.

Kay Francis the movie star was injured while putting her dachshund out. Putting out a dachshund is a man's job. At best it is a long-drawn out affair and some people have been willing to call it a day after getting the docksie half way out.

A Stern Chase.

We recall the case of our own pet dachshund, Henry W. Longfellow. Perhaps you have heard us speak of him. Some dog, Henry! One day he conceived the idea of chasing his tail within the confined limits of an efficiency apartment. He didn't have a dog's chance, so we took him out to a circular dog track where greyhounds were wont to pursue the electrified rabbit. Henry never did catch up with his tail as the Sheriff closed the track just as he was on the point of making both ends meet.

Charley Gelbert and Rabbit Maranville with only two sound legs between them are putting up a



grand race to see which will be the first to come back.

"Mack Hurler Cuts Thumb On Bottle And Leaves For Home."

Again the menace of the deadly pop bottle. There ought to be a law.

See where a frog named "General Grant" won the championship of Calavras County for the standing broad jump. "Budweiser," the record holder which tried to pull a comeback, wasn't his old self by several per cent.

"How Long" is the name of a San Francisco Chinaman.—Believe it or not. We take it, however, that his friends call him Long for short.

And the pity of it is that when Amos was setting the league afire he didn't get as much as they pay a first year rookie these days.

Pistol Club Scores.

ST. LOUIS PISTOL AND REVOLVER CLUB.

Name.	Avg.
E. C. Frechmann	86
C. E. Burgdorf	83
Dr. F. R. Hollingsworth	83
C. G. Metzler	80
George J. Brenner	78
Brent Williams	77
Gil Huebler	76
F. E. Yetter	75
Theo. Birkenmaier	65
Betty Yetter	64
J. Parnell	59
W. H. Millus	54
Dr. C. B. Poore	50

Shooting was on the 20-yard line at the standard American indoor target, slow fire.

U. S. DA

DTT-VAN RYN COMBINATION ADDS DOUBLES TO TWO SINGLE

WILMINGTON, Del., May 26. ...ed States against Mexico, th...be the line up for the America...e final of the 29th renewal ...Davis Cup tennis champio...s next week in Baltimore. ...he United States earned t...t to meet the players from b... the Rio Grande in gaining ...0 victory over Canada by ta... the doubles match for the thi...t in the opening American zo... today on the courts of t...mington Country Club. ...eorge M. Lott, Jr., of Chicag... John Van Ryn, of East Orang... J., defeated Marcel Rainvil... Walter Martin, the Maple Le...resentatives 6-0, 6-4, 6-0 in th...bles. ...his followed the two singles vi...es scored by Lester Stoefen, ... Angeles, and Francis ...elds, of New York, over Marc...nville and Walter Martin, re...ctively in the opening Thursda...

Two Unnecessary Matches.

...he final two singles matche...ch have no bearing on the de...ve victory scored by the Amer...s will be played tomorrow star...at 1:30 p. m., Eastern Standar...e. Shields will oppose Watts ...Canadian forces while Stoefe... meet Nunns, third rankin...er of Canada. ...ott and Van Ryn gave a con...cing exhibition of doubles as ...m which left very little to b...ired. They had a slashing at...k which befuddled their Canad...rivals at times. ...hey played the corners, slipped... ball down the side lines, smash... through points between thei... opponents or right down th...dle of the court. Their volley ... was precise, the lobbing was...ty well played, the only fault...g found with the variable...ds, which swept across the court... played mob with the ball. ...t times the wind would carry...lob into the cords instead of...g over the net for points.

Defense Good.

...s far as the Americans' defense ...s concerned it was a thing to ...considered in future Davis Cup ...y. Rainville and Martin could ...penetrate the guard of Lott and ...n Ryn with the pair sending ...k slashing drives from the back ...rt or smashed over the court ...core points. ...ccasionally the Canadians did ...y but that was only in the sec...d set when they carried off four ...nes. But the Chicago blond and ... New Jersey partner continued ...r attack and closed the set. ...he third set was a repetition of ...e first set. The first saw the ...adians fighting desperately to ...p the Americans' attack but ...y were caught out of position ... any successful returns of suc...ful rallies. ...nly one love game was scored in ... second set by the Americans, ... in the third set two love games ...e marked up for the U. S. pair.

OWNS GET ONLY FIVE HITS AND LOSE TO YANKEES

Continued From Page One.

...ation. Gehrig was intentionally ...ssed and the bases were filled. ...rman hit to Bejma who tried ... a double play but Chapman was ... fast and, though Gehrig was ...ed, Saltzgaver scored. ... glorious chance was passed up ... the Browns in the fifth. Murphy ...ded Hemsley, first up, a pass ... Rollie sped to third when ...ma connected for his second. ... Everything was looking rosy ...en Bejma tried for second on ... blow and was out at that bag. ...n, with a man on third and one ...n and one needed to tie, Hadley ... called out in strikes and Clift ...t an easy grounder to Crosetti. ...gain in the sixth, the fans ...ught the Browns were about to ... busy. West opened with a ...le through Lazzeri but "Home-...n" Burns of the first inning, ... "Doubled, Play" Burns of the ...h when grounded to Gehrig.

Hadley Fans 5 In 3 Innings.

...Hadley, after the third, did some ...t and nifty pitching, striking ... five in the course of the fifth, ...h and seventh innings. This ...ibition of "stuff" and control ...parently was too much of a ...in for, in the eighth, the portly ...cher lost both and the Yanks ...ded a pair of tallies to their ...f. ...Hadley walked Gehrig and Chap... ... sacrificed. Then, Lazzeri ...iked and Dickey followed with ... single which scored Gehrig. ...setti, who, previously had been ...able to hit out of the infield, ...bled to left and Lazzeri was ...r with another run. Wells ...shed the ninth for the Browns ... Murphy, the same Murphy ...othered much after the first, ...rked it as nicely for the Yanks ... he had the other innings.

A. WERBE VICTOR IN BILLIARD MATCH

A. Werbe was victor in yes...day afternoon's Perpetual Youth ...ard tournament match at Pe...on's Academy. He defeated A. ...rth, 25 to 32. Werbe was shoot... for 25 points and Busch for ... a handicap basis under which ... tournament is being conducted. ...h had a high run of three.

U. S. DAVIS CUP TEAM BEATS CANADA IN THREE MATCHES

Our Davis Cup Hopes—*They Beat Canada in Their First Elimination Match*



Left to right—R. Norris Williams, captain; Frank Shields, New York; Sidney Wood, New York; John Van Ryn, Philadelphia; George Lott, Chicago; Lester Stoefen, Los Angeles. Hans Nusslein and Vincent Richards, at the right, are the professionals who trained the team at Merion Cricket Club, Haverford, Pa., for their match with Canada.

...TT-VAN RYN ...OMBINATION ...DDS DOUBLES ...TO TWO SINGLES

...LMINGTON, Del., May 26.—...d States against Mexico, that ...e the line up for the American ... final of the 29th renewal of ... Davis Cup tennis champion... next week in Baltimore.

...e United States earned the ...t to meet the players from be... the Rio Grande in gaining a ...0 victory over Canada by tak... the doubles match for the third ...s in the opening American zone ... today on the courts of the ...mington Country Club.

...George M. Lott, Jr., of Chicago, ...d John Van Ryn, of East Orange, ...J., defeated Marcel Rainville ...d Walter Martin, the Maple Leaf ...resentatives 6-0, 6-4, 6-0 in the ...ches.

...is followed the two singles vic... scored by Lester Stoefen, of ... Angeles, and Francis X. ...lds, of New York, over Marcel ...ville and Walter Martin, re...ctively in the opening Thursday.

Two Unnecessary Matches.

...e final two singles matches, ...ch have no bearing on the de... victory scored by the Ameri... will be played tomorrow start... at 1:30 p. m., Eastern Standard ...e Shields will oppose Watts of ...Canadian forces while Stoefen ...meet Nunns, third ranking ...er of Canada.

...ott and Van Ryn gave a con...ing exhibition of doubles as a ... which left very little to be ...ired. They had a slashing at... which befuddled their Canad... rivals at times.

...ey played the corners, slipped ...ball down the side lines, smash... through points between their ...opponents or right down the ...dle of the court. Their volley... was precise, the lobbing was ...y well played, the only fault ...g found with the variable ...ss which swept across the court ...played hob with the ball.

...l times the wind would carry ...ls into the courts instead of ...ver the net for points.

Defense Good.

...far as the Americans' defense ...concerned it was a thing to ...sidered in future Davis Cup ... Rainville and Martin could ...enetrate the guard of Lott and ...Ryn with the pair sending ...slashing drives from the back ...t or smashed over the court ...re points.

...casionally the Canadians did ...but that was only in the sec... set when they carried off four ...es. But the Chicago blond and ...New Jersey partner continued ...r attack and closed the set.

...e third set was a repetition of ... first set. The first saw the ...adians fighting desperately to ...p the Americans' attack but ...y were caught out of position ...any successful returns of suc...ful rallies.

...nly one love game was scored in ... second set by the Americans, ...in the third set two love games ...re marked up for the U. S. pair.

...OWNS GET ONLY FIVE HITS AND LOSE TO YANKEES

Continued From Page One.

...ation. Gehrig was intentionally ...ed and the bases were filled. ...eman hit to Bejma who tried ...a double play but Chapman was ...e fast and, though Gehrig was ...ed. Saltzgaver scored.

...glorious chance was passed up ...the Browns in the fifth. Murphy ...ded Hemsley, first up, a pass. ...Rollie sped to third when ...a connected for his second ... Everything was looking rosy ...n Bejma tried for second on ...blow and was out at that bag. ...n, with a man on third and one ...n and one needed to tie, Hadley ...e called out in strikes and Clift ...an easy grounder to Crosetti. ...Again in the sixth, the fans ...ught the Browns were about to ...busy. West opened with a ...le through Lazzeri but "Home... Burns of the first inning, ...a "Doubled, Play" Burns of the ...h when grounded to Gehrig.

Hadley Fans 5 in 3 Innings.

...Hadley after the third, did some ...d and nifty pitching, striking ...five in the course of the fifth, ...th and seventh innings. This ...ibition of "stuff" and control ...parently was too much of a ...ain for, in the eighth, the portly ...ther lost both and the Yanks ...ed a pair of tallies to their ...t.

...Hadley walked Gehrig and Chap... sacrificed. Then, Lazzeri ...ked and Dickey followed with ...single which scored Gehrig. ...Crosetti, who, previously had been ...able to hit out of the infield, ...dged to left and Lazzeri was ...er with another run. Wells ...ished the ninth for the Browns ...d Murphy, the same Murphy ...bothered much after the first, ...ked it as nicely for the Yanks ...e had the other innings.

...A. WERBE VICTOR IN BILLIARD MATCH

...A. Werbe was victor in yes...day afternoon's Perpetual Youth ...ard tournament match at Pe...n's Academy. He defeated A. ...th, 25 to 32. Werbe was shoot... for 25 points and Busch for ...on a handicap basis under which ...tournament is being conducted. ...h had a high run of three.

280 Miniature Yachts to Sail Over Jefferson Lake Course in Regatta of St. Louis Schools

By Harold Tuthill.

"Sailing, sailing, over the bounding main," or, to be more precise over Jefferson Lake in Forest Park will be 280 miniature yachts next Wednesday. The event is the third annual model yacht regatta of the St. Louis Public Schools and will start at 8:30 a. m.

Competition will be in three classes for sailing craft only. In the "S" group are boats under 20 inches in length with not more than 200 square inches of sail and the hull may be hollowed out or solid; in the "M" class the boats must be between 20 and 30 inches, not more than 350 square inches of canvas and the hull must be hollow. Only the single-masted sloop type of yachts may be entered in these classes.

Larger Boats.

Larger boats will race in the "U"-"R" division. The hull must be between 30 and 48 inches long and must be hollow. The boat may be either a schooner or a sloop and may carry either a schooner or Marconi rig.

All the yachts are the products of their skippers' hands and have been constructed under the supervision of instructors in the Elementary Manual Arts departments. Boats purchased from commercial houses or built by commercial manufacturers or professional craftsmen are barred.

With the exception of the "S" type, the skipper may have an assistant, called his mate, to help him sail his craft. The mate shall be like the skipper, a school boy, because fathers and relatives of the skippers are prohibited from rendering advice on the proper tack and coaching by any except the skipper and mate will disqualify the entrant.

The racing course for the "S" class will be from the east to the west bank. For those in the larger classes, the boats will start from the north bank, sail to the south and return. Obviously at some stages of the race the wind is going to blow directly into the boats and that is when a skipper's ingenuity is brought into play. He must set his boat so as to realize the greatest pushing power on a recognized tack and still be able to keep his craft from heading into shore too often.

When a boat bumps into the shore, the skipper is permitted to re-set the course, but he must not shove, push or propel his craft. Using sticks to bring his craft in, or to shove off, is very much taboo and will lead to disqualification.

Determining Winners.

The winners will be determined on the preliminaries and the finals. If a boat secures points in the preliminaries those will be added to the ones gained in the finals and the skipper whose craft totals the greatest number of points will be awarded a trophy.

Miscellaneous rules which affect the boys are those pertaining to fouls, which can disqualify the offender. A foul shall be committed when a boat bumps into or becomes entangled with another, except when the skippers of the boats affected agree to continue sailing. If the skipper of the offended boat chooses he may race his craft in another heat.

Also it is a foul to interfere with oncoming craft when the skipper is re-setting his tack from shore. Should interference occur through the carelessness of any craft other than those entered in the race, the yacht against which the offense is committed shall be entitled to enter in the succeeding heat of that race. Should the offense be made in the final, the race shall be run over, except if the offense is committed by a craft representing the same school or Manual Arts Center. In that case the race shall continue. This is meant to affect a boy who is floating a boat and not in the race.

For the information of those yachtsmen who want to see the miniatures go bounding over the lake, the racing course on Jefferson Lake is adjacent to and north of Oakland avenue, a block west of Barnes Hospital.

Major League All-Star Game To Be Held in New York July 10

By the Associated Press.

NEW YORK, May 25.—The annual all-star game between the outstanding players of the American and National Leagues today was set for July 10 at the Polo Grounds as K. M. Landis, Baseball Commissioner, and the League presidents, John Heydler and William Harridge, decided to alternate the game each year in the future between the two circuits.

Several changes in handling the contest, which turned out to be a tremendous success when sponsored in Chicago by a newspaper last year, were decided upon at the meeting of the baseball officials.

A committee of sports writers from the New York chapter of the Baseball Writers' Association will handle the balloting contest to determine the makeup of the two teams. The American League won the first of the series, 4 to 2.

The Polo Grounds will serve as the home club for the National League just as the White Sox ball park in Chicago served as the home grounds for the American League players last year. In the future the leagues will alternate in choosing home grounds in whatever cities are awarded the contest. President Harridge won the choice of the site with the toss of a coin last year.

Starting time for the game was set at 12:30 p. m., Eastern standard time, and if rain should force a postponement, the match will go over to the morning of July 11, starting at 10 a. m.

Managers and coaches of the two teams will be picked by the league heads, but the lineups will be chosen by vote of the fans conducted by newspapers throughout the country. The top 20 in each league after the ballots are all in will make up the squads from which the managers will choose the starting nines.

A memorial to John J. McGraw, former manager of the Giants and leader of the National League team in the first game, will be unveiled at the Polo Grounds before the start of the contest. The date, July 10, is just 32 weeks from the day McGraw signed his first managerial contract with the Giants.

Hancock to Play Central.

The Hancock High School baseball team will meet the Central High nine tomorrow afternoon at the Public School Stadium. Hancock students plan to attend the game in a body.

Something Wrong In Fight Game Or Fish Business

Special to the Post-Dispatch.

CHICAGO, May 26.

SOMETHING is wrong. It may be the fight game and then again it may be the fish business. It may even be King Levinsky, the personality kid.

Mrs. Lena Levy, the fish boy's manager, says it's the chin belting business which ain't what it used to be.

The Lakeside Fish & Oyster Co. would like to collect a little bill of $947.98 from the Kingfish.

"The King and I have lost money in the last few years," she snapped when brought before the bar in Superior Court. "The game ain't what it used to be."

33 Drivers Are Entered in Races At Ramona Today

With 14 speed car pilots and 12 white and seven Negro stock car drivers, a total of 33 entries has been received for this afternoon's program at the Ramona Speedway.

Late yesterday a 10-lap stock car contest for white drivers was added to the card, bringing the total of events to nine, after half a dozen stock car owners had objected to entering the reverse gear feature, in which the machines are driven backward, instead of forward. There will be at least six in the reverse race, however, the management announced.

A last minute entry was that of Tommy Booker, formerly of Indianapolis, who will drive for the first time since his crack up, last season when he ploughed through the fence at Ramona. The program:

Three 10-lap prelims, the first beginning at 2:30 o'clock, for the four pilots registering fastest time in the forenoon qualifying trials; a 10-lap stock car contest for Negro drivers; a two-lap reverse gear number for white stock car pilots; a 10-lay consolation for non-money winners in the speed car preliminaries; a five-lap match race for the two-speed car pilots registering fastest time in the qualifying trials; a 10-lap stock car event for white drivers; and a 35-lap feature grind for the three winners in each of the three speed car prelims and the first money winner in the consolation.

INTERNATIONALS WIN Y. M. C. A. GOLF MEET

The Internationals team won the D. P. Richards trophy in the Industrial Y. M. C. A. golf tournament yesterday afternoon at the Paavo-Royale Golf Club, scoring 328 in the four-man team play. The Wagner team was second and Wabash third.

A. G. Nettler of the International team was low medalist with 76, and H. Wyman of McQuay-Norris was second with 77.

Minor League Results

INTERNATIONAL LEAGUE.
Toronto 6-4, Rochester 2-7.
Montreal 11, Buffalo 1.
Syracuse 10, Albany 8.
Baltimore 6, Newark 3.

PACIFIC COAST LEAGUE.
Los Angeles 4, San Francisco 3.
Sacramento 9, Portland 3.
Missions 12-8, Hollywood 1-6.

SOUTHERN ASSOCIATION.
Nashville 10, Memphis 2.
New Orleans 8, Chattanooga 5.
Atlanta 2, Little Rock 1.
Birmingham 5, Knoxville 4.

TEXAS LEAGUE.
Beaumont 4, Fort Worth 0.
Dallas 5, Houston 1.
Galveston 5, Oklahoma City 6.
San Antonio 13, Tulsa 4.

NEW YORK—PENN.
Reading 1-5, Scranton 0-3.
Williamsport 9-10, Elmira 4-3.
Hazleton 3-3; Binghamton 4-4.
Harrisburg 4-1; Wilkes-Barre 2-3.

WESTERN ASSOCIATION.
Springfield 3, Muskogee 0.
Bartlesville 8, Hutchinson 3.
Joplin 6, Ponca City 5.

CUBS ARE SECOND AFTER DEFEATING BRAVES, 6 TO 4

BOSTON, May 26.—Singles by Pinch Hitter Phelps and by Jurges, each with the bases loaded in the eighth, and each scoring two runs, gave the Cubs four runs and enabled them to beat the Braves 6 to 4 in the first game of the series. The victory put the Cubs in second place in the National League race, dropping the Cardinals to third.

Galan's double in the sixth, followed by Klein's single and Pinch-Hitter Babe Herman's double, gave the Cubs their first two runs off Cantwell, who further weakened in the eighth. Doubles by Spohrer and Berger, a Lee single and two passes by Warneke and a fielder's choice play in the fifth, gave Boston its four runs.

CHICAGO	AB.	R.	H.	BOSTON	AB.	R.	H.
English 3b	4	0	1	Urbanski ss	4	0	2
Galan 2b	4	2	1	Jordan 1b	4	1	2
Klein rf-lf-cf	4	1	1	Lee lf	4	1	2
Cuyler cf	2	0	1	Berger cf	4	0	1
F. Herman rf	3	1	1	Moore rf	3	0	0
Stainback lf-cf	2	0	0	McManus 2b	4	0	0
***Phelps	1	1	1	Whitney 3b	4	0	0
Grimm 1b	3	0	0	Spohrer c	4	1	3
Camilli 1b	0	0	0	Cantwell p	2	0	0
Stephenson lf	0	0	0	Zachary p	0	0	0
Jurges ss	4	0	2	Frankhouse	0	0	0
Hartnett c	4	0	0	†Thompson	1	0	0
Warneke p	1	0	1	Smith p	0	0	0
**Tate	1	0	0				
Root p	0	0	0	Totals	34	4	9
**Mack	1	0	0				
Tinning p	1	0	0				
Totals	34	6	8				

*Batted for Warneke in sixth.
**Batted for Root in eighth.
***Batted for Stainback in eighth.
†Batted for Frankhouse in eighth.

Chicago	0	0	0	0	2	0	4	0	—6
Boston	0	0	0	0	4	0	0	0	—4

Runs batted in—F. Herman, Klein, Phelps 2, Jurges 2, Lee 2, Berger, McManus. Two-base hits—Galan, F. Herman, Jordan, Spohrer 2, Berger. Sacrifices—Stainback, Urbanski, Cantwell. Double play—Jurges, Galan to Camilli. Left on bases—Chicago 5, Boston 9. Base on balls—Off Warneke, 4; off Cantwell, 2; off Zachary, 1. Struck out—By Warneke, 3; by Root, 1; by Cantwell, 3; by Smith, 1. Hits—Off Warneke, 6 in 5 innings; off Root, 1 in 2; off Tinning, 2 in 2; off Cantwell, 7 in 7 2-3; off Zachary, none in none; off Frankhouse, 1 in 1-3; off Smith, none in 1. Winning pitcher—Root. Losing pitcher—Cantwell. Umpires—Magerkurth and Pfirman. Time of game—2h. 3m.

DIZZY DEAN WILL TRY TO CONTINUE CARDS' BIG PUSH

Continued From Page One.

games in three days at Pittsburgh.

Dizzy Dean said tonight that he was eager to mix with the Phils here. Dizzy wants to make Jimmy Wilson moan. Jim and Dizzy were great pals when both were in St. Louis uniforms, and that only makes the rivalry keener.

"My arm is stronger now," Dizzy said. "Much better than it was in New York."

"How about that two-man strike?" He was asked.

"Forget it," was the come-back. "Paul and I are three-strike men, not a two-man strike. Watch us mow down the enemy. I'll take 'em tomorrow and the only thing that makes Paul feel bad is that he may not get a chance in this series. But he'll take the Reds. One victory is just like another, I keep telling him. But he's like me. He wants to pitch every day. Won't we look good in that world series? Me and Paul ought to be able to win a world series all by ourselves."

Bresdon Has Had No Word.

Sam Breadon, president of the Cardinals said he had received no word from Manager Frisch nor from the Deans relative to players' reported demand for more money.

"I guess it was just Dis popping off" he said.

Asked what he would do in the event the players threatened a strike, Breadon said he would cross that bridge when he came to it.

WESTERN WINS PREP MEET, 4TH IN FOUR YEARS; BLIVES STARS

Cuts and bruises failed to discourage Milton Blives of Western Military Academy and he won three firsts, a third and a fourth for a total of 18 points yesterday afternoon, enabling his school to win the ninth annual Preparatory League track championship for the fourth consecutive year. Western scored 48 points, with McBride nosing out C. B. C. for second by one-half point, 37-36½. St. Louis U. High was fourth with 32½.

In the first race, the 120-yard high hurdles, Blives was favored.

The race started. Blives leading. At the fourth hurdle he lost his stride and hit the barrier, stumbling, but recovered to keep his lead. The sixth timber loomed up. Blives again stumbled, and this time fell. He suffered numerous small cuts on his legs. He did not place. C. B. C. took the first two places and the lead over Western.

Third in the Century.

The second event, the 100-yard dash, followed. Blives also was in this. He failed to get going in the century and placed third.

Western's hopes for its fourth straight Prep League victory seemed about gone. Blives had a rest in his track events as a teammate, Bob Cutler, won the mile event in the record-breaking time of 4 minutes 40 seconds. While Blives was "resting" between races, he took fourth place in the pole vault.

Paschal-Palumbo won the next event for McBride, the 440-yard dash and his school led, Western being third. While this event was held, Blives improved the 'shining moment' by winning the high jump and placing his team in a contending position for the team standing.

The 220-yard dash was next and again Blives failed to finish. After being in a contending position until the last 15 yards, he lost his footing and took another header into the dust, adding to his scratches and bruises.

He Wins in Low Hurdles.

The 220-yard low hurdles was next run off, and Blives sped over the low timbers in 27.7 seconds for his first and last track victory.

Western led from this point to the end of the meet.

Blives' last event was the discus throw, which he won with a toss of 109 feet 8 inches. Thus, because he didn't mind a few spills and bruises, he scored 18 points and was the chief factor in leading his school to victory for the fourth time in the last four years.

Three other records were broken besides Cutler's record run in the mile. Jack O'Toole of C. B. C. vaulted 11 feet ½ inch to break the old mark by half an inch.

Diffley of McBride put the shot 46 feet ½ inch to better Varney's throw of 45 feet 6½ inches made in 1933. Henderson of Western tossed the javelin 159 feet 9 inches, beating out Wrobel of C. B. C. by 6 inches to win the javelin throw and set a new distance for that event.

THE SUMMARIES:

120-YARD HIGH HURDLES—Won by Lensen, C. B. C.; Verses, C. B. C., second; Gallina, St. Louis U. High, third; Norris, M. A., fourth. Time 16.5s.

100-YARD DASH—Won by Seman, McBride; Shields, C. B. C., second; Blives, W. M. A., third; Wilson, St. Louis U. High, fourth. Time—10.4s.

12-POUND SHOT—Won by Diffley, McBride; North, W. M. A., second; Ball, C. B. C., and Cohan, St. Louis U. High, tied for third and fourth. Distance—46 feet ½ inch. (New record; old record by Varney W. M. A. 1933, distance 45 feet 6½ inches.)

MILE RUN—Won by Cutler, W. M. A.; Kehoe, St. Louis U. High, second; Mooney, McBride, third; Heih, McBride, fourth. Time—4 minutes, 40 seconds. (New record, old record 4 minutes, 47 seconds; by Henagen of C. B. V. in 1932.)

440-YARD DASH—Won by Palumbo, McBride; Brouk, St. Louis U. High, second; Kuger, St. Louis U. High, third; Martin, St. Louis U. High, fourth. Time —53.2s seconds.

HIGH JUMP—Won by Blives, W. M. A.; Checkefield, McBride, second; Gorman, C. B. C., and Lensen, C. B. C., tied for third and fourth. Height—5 feet, 8 inches.

220-YARD DASH—Won by Seman, McBride; Wilson, St. L. U. High, second; Shields, C. B. C., third; Welken, St. L. U. High, fourth Time, 22.4s.

POLE VAULT—Won by O'Toole, C. B. C.; Mayer, C. B. C., second; Boyer, W. M. A., third; Blives, W. M. A., fourth. Height, 11 ft. ½ in. (New record; old record, 11 ft., by Meier of Country Day in 1927 and tied by Flynn of C. B. C. in 1932.)

220-YARD LOW HURDLES—Won by Blives, W. M. A.; Lensen, C. B. C., second; Gallina, St. L. U. High, third; McGill, W. M. A., fourth. Time, 27.7s.

880-YARD RUN—Won by Cutler, W. M. A.; Eberle, St. L. U. High, second; Martin, St. L. U. High, third; Brouk, St. L. U. High, fourth. Time, 2m 7.8s.

BROAD JUMP—Checkefield, McBride, and Rest, W. M. A., tied for first; Finazzo, McBride, third; Welken, St. L. U. High, fourth. Distance, 20 ft. 6½ in.

JAVELIN—Won by Henderson, W. M. A.; Wrobel, C. B. C., second; James, St. L. U. High, third; Gaffney, St. L. U. High, fourth. Distance, 159 ft. 9 in. (New record; old record, 154 ft. 11 in., by Moore of Country Day in 1928.)

880-YARD RELAY—Won by McBride. (Beck, Checkfield, Palumbo and Seaman.); C. B. C., second; W. M. A., third; St. L. U. High, fourth. Time, 1m 35s.

Horseshoe Games Today.

Going into the fourth week of play in the Fairground division of the Muny Horseshoe League, the Kuhlmanns will oppose the Schort-Kolks on Court No. 1 at Fairground Park today. On Court No. 2 the Stroot-Carroll team will engage the Gray Groves, while in the third match, on Court No. 3, the Angelicas will meet the Slay team.

In the Carondelet Division, the Budweisers will meet the Gordons on Court No. 1. On Court No. 2, the Sunsets will battle with the Wacker-Helderlas, and in the final match the Goodfellows will meet the Mrazeks on Court No. 3.

Wray's COLUMN

Continued From Page One.

would probably force his retirement.

• • •

Ross Sitting Pretty.

ON THE other hand, Ross has everything to gain and not a thing to lose. Even a knockout would not injure his standing, while a victory would put him in a class with the famous ring heroes of history and enhance his earning power tremendously.

Perhaps $75,000—if he gets it—will be a sufficient stake to justify McLarnin's risk. It won't be long now, with Jimmy, before he seeks the armchair and slippers, and it isn't certain that "gates" like the Ross fight is expected to produce will again be possible for him in his own class. The welterweights are washed up. No boxer in that division is capable of giving Jimmy a fight.

So McLarnin perhaps more wise than seems at first thought may be right in taking the cash and letting the credit go, from the economic standpoint.

But we'd rather be Barney Ross—is he sitting pretty!

• • •

N. B. A. Is Displeased.

THE National Boxing Association, through its president, E. A. Foster, has voiced official displeasure at the Ross-McLarnin match.

"These overweight and out-of-class matches are neither natural nor hlpful. They breed distrust and serve no purpose except to make fans spend money," Mr. Foster commented recently. "If fighters would stay within class limits, there would be less criticism of boxing."

Possibly the N. B. A. head had in mind the last big fight in which a lightweight champion clashed with a welterweight king. That was in 1922 when Benny Leonard, still lightweight champion, and Jack Britton, welterweight titleholder, mingled in "one of those things" for the 147-pound title.

Benny was coming up, Britton was going down, and both liked the money—so they made a match. It was in the no-decision days, a time when it was easy for fighters to stall along and make a flash without anybody being hurt.

• • •

Leonard was to come in at 140 pounds and, as one writer put it, "nobody was to be hurt."

Benny Forgot His Lines.

But Leonard dropped Britton in the thirteenth round, whether accidentally or not isn't known. But apparently it wasn't the idea for Britton to be knocked out, so Benny rushed up to the champion, then on one knee, and took another poke at him—Benny, who in the ring always was as cool as a popsicle.

That disqualified Benny and saved the Britton bacon. Everyone's prestige was preserved and the money divided—to be eventually lost in the stock market, at Belmont Park or in some other parking place for all comeeasy money.

• • •

But the fight didn't leave a good odor. Promoters since then figured they could get along without a repetition of the welterweight-lightweight inter-division championship match, until somebody discovered that McLarnin and Ross would make a "natural."

However, we do both the boys in tomorrow's match the justice to believe that they will give the fans a real run for their money. Besides, there's no no-decision exit for these principals.

• • •

He Deserves to Win.

IF Thomas Yawkey doesn't get results from that Boston Red Sox team, it will not be because he hasn't taken the elastic off his bank roll. On top of all his expenditure for talent during the winter, Yawkey has dug down again and bought Wesley Ferrell and Porter of the Cleveland club, giving up Seeds and Weiland as players in the deal—and lots of other "seeds" bearing Uncle Sam's stamp.

Ferrell is a gamble, but a worth while one. There is no reason to believe that this once great pitcher, who had only one bad season, should not regain the remarkable form of previous years and prove of great value. Ferrell is still young; and if his disposition in the past has been a trifle tart, it probably has been sweetened by this time.

• • •

Yawkey is gambling that Pitcher Ferrell will deliver; and if he does, there will be real reason to watch the Red Sox' smoke. With Grove rounding to shape and Ferrell pitching in anything like his form of two or three seasons ago, the Red Sox may be a pennant possibility.

• • •

Overlooked by All.

BECAUSE he has made every effort to rebuild a broken outfit, Yawkey deserves a favorable break. The remarkable part of the situation is that no American League club except the Red Sox has been willing to take a gamble on Ferrell.

He would have made Hornsby's team, if in form, and with Blaeholder and Hadley not yet doing their stuff, he would have supplied the needed pitching deficiency in a time of need.

• • •

Burleigh Grimes is another pitcher who ought to be worth a gamble for a team that needs immediate pitching relief. There isn't any doubt that Grimes can go at least five innings at top speed and he might go an occasional nine, with good rest.

SENATORS STOP RALLY IN NINTH BY WHITE SOX AND WIN, 9 TO 7

CHICAGO, May 26.—Washington staved off a late White Sox challenge to take the opening game of the series today, 9 to 7.

Alvin Crowder, in trouble after a fine start, fanned Evar Swanson with the tying run on base for the final out in the ninth.

Heinie Manush led the Senators' 13-hit attack off three White Sox pitchers with a double and three singles. Crowder, except for Bob Boken's homer, was in complete command until the eighth when, leading 8 to 3, he bogged down and the Sox scored four runs on two passes, two infield hits, Bluege's error and two infield outs.

WASHINGTON	AB.	R.	H.	O.	A.	E.
Myer 2b	5	0	2	3	3	0
Kuhel 1b	5	2	2	14	0	0
Manush lf	5	1	3	4	0	0
Travis ss	5	0	1	1	4	0
Bluege 3b	4	1	0	1	2	1
Stone rf	5	2	2	1	0	0
Cronin ss	4	0	1	2	3	0
Schulte cf	4	0	0	3	0	0
Phillips c	3	0	0	5	0	0
Crowder p	4	0	1	0	1	0
Totals	37	9	13	27	13	1

CHICAGO	AB.	R.	H.	O.	A.	E.
Swanson rf	5	1	1	1	0	0
Haas cf	4	0	1	4	0	0
Bonura 1b	4	0	0	9	0	0
Simmons lf	4	0	0	2	0	0
Appling ss	4	1	2	2	3	0
Dykes 3b	4	1	1	1	2	0
Boken 2b	3	1	1	2	3	0
Madjeski c	3	2	1	6	0	0
Gallivan p	2	0	0	0	2	0
Tietje	0	0	0	0	0	0
*Berglarsky	1	1	1	0	0	0
Wyatt p	0	0	0	0	0	0
**Uhalt	0	0	0	0	0	0
Totals	34	7	7	27	10	0

*Batted for Tietje in 8th.
**Batted for Wyatt in 9th.

Innings	1	2	3	4	5	6	7	8	9
Washington	0	1	0	0	0	0	4	1	—6
Chicago	0	2	0	0	0	0	0	4	—7

Errors—Myer, Bluege, Stone, Cronin, Dykes, Madjeski, Gallivan. Runs batted in—Travis, Stone 2, Cronin 3, Schulte 2, Phillips, Bluege, Swanson, Haas, Bonura, Boken 2. Two-base hits—Manush, Travis, Crowder, Stone, Boken. Home run—Boken. Stolen bases—Manush, Cronin. Sacrifices—Travis, Cronin. Double plays—Appling to Bonura; Boken to Appling to Bonura. Left on bases—Washington 5, Chicago 5. Bases on balls—Off Crowder 3; Gallivan 2. Struck out—By Crowder 3, Gallivan 1. Hits—Off Gallivan 11 in 7 2-3 innings; off Tietje none in 1-3 innings; off Wyatt 2 in 1 inning. Losing pitcher—Gallivan. Umpires—Moriarty and Geisel. Time—2:05.

Indians Blank Athletics, 7 to 0

By the Associated Press.

CLEVELAND, May 26.—The Indians pounded Joe Cascarella for eight hits and seven runs in two big innings today to defeat the Athletic 7 to 0. Willis Hudlin limited the A's to six hits.

PHILADELPHIA.	AB.	R.	H.	CLEVELAND.	AB.	R.	H.
Warstler 3b	3	0	1	Seeds rf	4	2	2
Cramer cf	3	0	0	K'bocker ss	4	1	3
Johnson lf	3	0	0	Averill cf	4	1	1
Foxx 1b	3	0	1	Vosmik lf	3	0	1
Coleman rf	4	0	0	Hale 2b	3	1	1
McNair ss	4	0	1	Tresky 1b	4	0	2
Higgins 3b	4	0	2	Pytlak c	3	0	0
Berry c	3	0	1	Kamm 3b	2	1	1
Moss c	1	0	0	Hudlin p	2	0	1
Cascarella p	2	0	0				
Benton p	1	0	0				
x-Finney	1	0	0	Totals	30	7	10
Totals	34	0	6				

x-Batted for Benton in ninth.

Score by innings—

Philadelphia	0	0	0	0	0	0	0	0	0	—0
Cleveland	0	0	0	0	4	0	0	0	2	—7

Errors—Higgins, Hale. Runs batted in—Tresky 3, Seeds, K'bocker, Hale. Two-base hits—Tresky, K'bocker, Foxx. Stolen base—Hale. Sacrifices—Hudlin. Double plays—McNair to Warstler to Foxx; Warstler to McNair to Foxx. Left on bases—Philadelphia, 10, Cleveland 2. Bases on balls—Off Hudlin 3, Cascarella 2. Struck out—By Hudlin 2, Cascarella 1, Benton 1. Hits—Off Cascarella, 6 in 5 innings; off Benton, 1 in 2. Losing pitcher—Cascarella. Umpires — Summers, Donnelly and Dinneen. Time of game—1h. 55m.

Tigers Rout Ostermueller, Defeat Red Sox, 6-4

By the Associated Press.

DETROIT, May 26.—The Tigers batted recruit Fritz Ostermueller from the box with a three-run attack in the sixth inning today and defeated Boston 6 to 4. Tommy Bridges held the Sox to seven hits.

BOSTON.	AB.	R.	H.	DETROIT.	AB.	R.	H.
Cissell 2b-ss	4	1	1	Fox rf	3	2	1
Werber 2b	4	0	0	Goslin lf	3	2	1
Morgan 1b	4	1	1	Walker cf	4	0	0
R. Johnson lf	3	0	2	White cf	0	0	0
Reynolds cf	3	0	0	Cochrane c	4	0	0
Ferrell c	2	0	1	Rogell ss	4	0	1
R. Ferrell c	2	0	1	Hayworth	2	1	1
Lary ss	2	0	0	Greenberg 1b	4	2	2
aBishop	1	0	0	Owen 3b	3	0	1
Osterm'ller	2	0	1	Bridges p	4	0	1
Welch p	1	0	0				
Totals	34	4	7	Totals	34	6	8

aBatted for Lary in the ninth.

Score by innings: 1 2 3 4 5 6 7 8 9
Boston 1 0 0 0 1 2 0 0 —4
Detroit 0 0 1 0 0 1 1 3 —6

Errors—Werber 2, Lary. Two-base hits—Owen, Ostermueller, Greenberg, Goslin. Sacrifice hits—Gehringer, Owen. Left on bases—Detroit 9, Boston 8. Stolen bases—Owen, Fox. Runs batted in—Johnson 2, Bridges 2, Goslin 2, Walker, Reynolds. Hits—Off Ostermueller, 6 in 5 1-3 innings; off Welch, 2 in 2 2-3 innings. Bases on balls—Off Bridges 5, off Ostermueller 2. Struck out—By Bridges 4, by Ostermueller 1, by Welch 4. Hit by pitcher—By Bridges (Bishop). Winning pitcher—Bridges. Losing pitcher — Ostermueller. Umpires—Ormsby, Kolls and Hildebrand. Attendance—5000. Game time—2:24.

PURINA TRACK TEAM WINS FROM WAGNER

The Purina track team defeated the Wagner squad yesterday at the Webster Groves High School Field, 58½ to 38½. The outstanding performance was turned in by Ronald Blair of Purina, former Sparta (Ill.) High School star, who ran the century in the fast time of 9.9s.

COLLEGE SPORTS

BASEBALL.
Wisconsin 5, Iowa 5.
Hillsdale 9, Bluffton College 4.
Navy 4, Army 3.
Michigan 4, Indiana 2.
Western State Teachers 17, Ball State Teachers 2
Dartmouth 3, Cornell 1.

LACROSSE.
Navy 6, Army 5.
Syracuse 14, Cornell 4.
Mount Washington 10, Johns Hopkins 9.
Union 10, Williams 3.

TRACK.
Iowa 86, Minnesota 57.
Iowa State 64, Drake 47.
Navy 70 1-3, Army 49 2-3.

TENNIS.
Michigan State 5, Ohio State 1.
Navy 5, Pennsylvania 4.

HIGH QUEST TOSSES RIDER, SINGING WOOD WINS WITHERS; HOLY

ROUSTABOUT RUNS SECOND; THIRD PLACE TO CHICKSTRAW

By the Associated Press.

NEW YORK, May 26.—The charm that Mrs. Dodge Sloane's Brookmeade Stable has held over the three-eyar-old turf division was broken today when Mrs. John Hay Whitney's Singing Wood, running over a rain-soaked track, won the fifty-ninth running of the Withers mile at Belmont Park.

High Quest, the 7 to 5 choice and winner of the Preakness, was entrusted with the task of adding the $20,000 stake to the stable's long string of victories, including the Kentucky and Florida derbies. The son of Sir Gallahad III stumbled as he left the barrier, however, tossing his jockey, Mack Garner, to the muddy track. The veteran rider was not injured.

With Bobby Jones, who rode High Quest in the Preakness, handling the reins, Singing Wood, winner of the $100,000 Belmont Futurity as a two-year-old, came from off the pace to take command rounding the turn and drive to victory.

One and one-half lengths back at the finish was another of the family's colts, C. V. Whitney's Roustabout, while another four lengths to the rear in third place trailed George D. Widener's Chickstraw. Mrs. Payne Whitney's First Minstrel, dated with Chicstraw as the chief contenders in the race, bowed a tendon and finished sixth in the field of eight.

The weather and track were far from ideal. The racing strip was muddy from rains of the last 36 hours, while additional showers fell at frequent intervals during the afternoon.

Despite the adverse elements, a crowd of 10,000 saw Singing Wood reel off the mile in the good time of 1:37 4-5, only two-fifths of a second slower than the record for the event hung up by the great Man O' War in 1920. The victory was worth $18,000 and boosted his earnings to $104,[illegible]. His backers and they were numerous, received 8 to 1.

Ten originally were clated to start but Mrs. Sloane scratched Cavalcade, winner of the Kentucky Derby, and Joseph E. Widener withdrew Peace Chance. Bob Smith, trainer of the Brookmeade stars, believed High Quest capable of handling the opposition and preferred not to take any chances on an off track with Cavalcade, which he is pointing for the American Derby at Washington Park June 2.

Back of the three leaders in order trailed Alex Gordon's Sir Thomas, Gentle Knight, First Minstrel and Identify.

The Whitney family dominated the program, winning four of the six races. In addition to the Withers, Mrs. John Hay Whitney accounted for the Charles L. Appleton Memorial Cup Steeplechase and its purse of $2900 with Rocky Run, an outsider. Mrs. Payne Whitney won the first event with Never Change and the fine four and one-half furlong dash for juveniles with the highly regarded Plaeteye.

Other Racing Results

At Latonia.

Weather clear; track fast.

FIRST RACE—Five furlongs:

Edwyn (Sweeney)	4.00	2.40	2.40
Wise Time (McDermott)		2.60	2.60
Sora (G. Fowler)			4.00

Time, 1:01 2-5. Ridge Star, Lady Cotner, High Mongul, Lucy also ran.

SECOND RACE—Six furlongs:

My Blaze (G. Arnold)	6.60	4.00	3.00
Frackler (W. Garner)	8.00	7.00	
Judge Judy (Seabo)			10.00

Time, 1:14 1-5. *Thistle Ace, Play Lady, Prevail, Wahmi, *Flying Dere, Chimney Sweep, *Barbara Carson, Lonell and Monk's Star also ran. *Field.

THIRD RACE—Mile and a sixteenth:

Gibby's Choice (Taylor)	4.60	3.20	2.60
Mountainy Man (South)		5.20	3.20
Santerno (Louman)			3.80

Time, 1:45 4-5. Stone Street, Southland Lad, Sport Marvel, Oderic, Kadiak, Valdosta, Rosen also ran.

FOURTH RACE—Five furlongs:

First Entry (R. Martin)	5.60	3.40	2.60
aHour Time (Yelton)		4.40	3.00
Riff (G. Elston)			3.20

Time—1:01 1-5. Rosa Dear, aEmpress Wu, Prince Pine and Iceberg also ran. aCatfish Stable entry.

FIFTH RACE—Six furlongs:

Likewise (G. Fowler)	5.00	2.60	2.40
Leros (G. Miller)		2.60	2.20
Cotter (Finnerty)			2.40

Time, 1:12 2-5. Baby Stare, Witches Night, Van Diego and Earl Baker also ran.

SIXTH RACE—Mile and one-sixteenth:

Ebony Lady (Corbett)	4.20	2.80	2.20
Open Hearth (G. Arnold)		3.40	2.40
aFiji (G. Fowler)			2.20

Time, 1:45 4-5. aPennrote, St. Jensund and Jessie Dear also ran.

a—Young Brothers entry.

SEVENTH RACE—Mile and seventy yards:

Pastry (G. Fowler)	4.20	2.60	2.40
Flying Watch (Finnerty)		4.60	3.60
Virgil (G. Elston)			3.40

Time—1:44. Laura Kiev, Bob's Buddy, High Diver, and Old Judge also ran.

EIGHTH RACE—Mile and seventy yards:

Royal Gold (Legere)	7.40	4.80	3.80
Legality (D. Taylor)		3.80	3.40
Bosom Pal (W. Lilley)			9.60

Time—1:44 3-5. Nightingale, Potterton, Caw Caw, David W., Omal, Silver Sun, Booms Pal also ran.

SCRATCHES.

Second Race—Lady Pal, Ridge Blond, Nituna, Peggy Lehmann, Spring Station, Shepherd Boy, Cannbrill, Sallie Grey. Third Race—Migoan, Murphey's Luck, Mai San, Ballyhoo, Bring Back, Bob Custer, Ohipoway, Brave and Bold, Libretto, Jodie K. Fifth Race—Expound, Sixth Race—Prevail, Likewise, Ridge Mor, Bob's Buddy. Seventh Race—Jessie Dear. Eighth Race—Sir Jacob, Golden Nut.

At Detroit.

Weather clear; track fast.

FIRST RACE—Six furlongs:

Red Run (Chasey)	17.60	8.60	5.80
Semester (Young)		14.40	9.00
The Run (Lowry)			12.80

Time, 1:13. Screwdriver, Salisbury, Devilish, Hastipast and Mervin R. also ran.

SECOND RACE—Six furlongs:

Blessy (Helm)	4.40	3.20	2.80
Tight Wad (Chasey)		6.20	3.40
Some Good (R. Fischer)			4.80

Time—1:13. Scythe, Even Play, Cairasier, Our Count, Night Brigade and Sweepstaff also ran.

THIRD RACE—Five furlongs:

Lovesick (Tipton)	6.80	3.80	2.60
Fort Springs (Landolt)		4.20	2.80
Blackbirder (Maschek)			2.60

Time, 1:00 1-5. Lucy Dear, Old Nick and Maddening also ran.

FOURTH RACE—Six furlongs:

Candescent (Helm)	4.00	2.60	2.60
De Valera (Luther)		3.20	2.80
Trier (Parker)			3.60

Time—1:12. Miss Purray, Morsel, Fre War and Fretful also ran.

FIFTH RACE—Six furlongs:

Clotho (Humphries)	4.20	3.20	2.60
Projectile (Young)		4.60	3.40
aBamboula (Peters)			3.20

Time, 1:11. Marooned, My Man, cFlying Sailor, Miney Myerson, Constant Wife and Dark Hope also ran. aMrs. A. A. Baroni entry.

SIXTH RACE—Mile and one-sixteenth:

Big Beau (Jacobs)	5.00	3.20	2.40
Rip Van Winkle (Tipton)		4.60	2.80
Elf Lock (Hebert)			3.00

Time, 1:45 2-5. Lawsuit, Plucky Play and Slipper King also ran.

SEVENTH RACE—Mile and three-sixteenths:

Old Depot (Sage)	10.20	5.60	4.60
Blast (Young)		8.00	4.60
Pilinita (Peters)			4.20

Time—2:00 2-5. Dignified, Elcidio, Dark Mission and Pacheco also ran.

EIGHTH RACE—Mile and a sixteenth:

Finnie (M. Helm)	9.00	4.80	3.40
Sam Pass (Paradise)		21.20	10.00
Gertrude Reade (Mattioli)			8.20

Time, 1:47 4-5. Brown Wisdom, Star Brook, Dark Fey, Lacquer, Thistle Fyrn also ran.

SCRATCHES.

First Race—Tom Jack Jr., Moon San, Merry Chatter, † Toytown. Second Race—Gertrude S. Fifth Race—Silent Shot, Polydorus, Trumpery. Eighth Race—Ladykin.

At Belmont.

Weather raining; track sloppy.

FIRST RACE—Four and a half furlongs (Widener course):

Never Change (Cusce)	7-2	6-5	1-2
aMock Turtle (Wright)		2-5	1-5n
Ignaine (Robertson)			5-1

Time, 0:53 4-5. Pharahawk, Clean Out, Hurray, Matilda, Golden Septre, aAmusing, Queen Vic, Glistening also ran.

aC. M. Odom entry.

SECOND RACE—About two miles:

Rocky Run (Bethel)	8-1	5-2	out
aFrolic II (Piker)		3-5	out
Amazaneit (McKinney)			out

Time, 4:01. aGolden Meadow and Irish Bullet also ran. aTrainer H. Hughes entry.

THIRD RACE—Seven furlongs:

Kievex (Litzenberger)	4-5	1-8	out
Springsteel (Burke)		1-5	out
Bonanza (Renick)			out

Time, 1:26 1-5. Only three started.

FOURTH RACE—Mile:

Singing Wood (E. Jones)	8-1	3-1	7-5
Roustabout (A. Robertson)		4-1	8-5
Chickstraw (D. Meade)			7-10

Time, 1:37 4-5. High Quest, Identify, First Minstrel, Gentle Knight and Sir Thomas also ran.

FIFTH RACE—Four and a half furlongs (Widener course):

Flat Eye (Cuncci)	8-5	1-2	1-4
Gov. Sholtz (Wright)		2-5	1-5
St. Bernard (Schutter)			7-10

Time, :53 1-5. Amber, Canterbury, Rough Diamond, Pundit and Tempestuous also ran.

SIXTH RACE—Mile:

Garden Message (S. Renick)	4-1	7-5	7-10
The Potter (R. Jones)		8-1	4-1
Precursor (Haas)			2-1

Time—1:38 4-5. Old Master, Propagandist, Ward-In-Chancery, Mountain Elk, Espinaca and Precept also ran.

SCRATCHES.

First race—Squeeze, Nankin, Corinne Daisy, Contast. Second—Bushranger, St. Francis. Third—Halcyon, Kawagos, Gentle Knight. Fourth—Peace Chance—Fifth Communist, Pompeye Pillar. Sixth—Red John.

At Washington Park.

Weather clear; track fast.

FIRST RACE—Six furlongs:

Chirac (W. Garner)	40.14	16.63	7.22
Strait Jacket (Balaski)		6.98	3.80
Whizz James (Keester)			3.36

Time, 1:12 1-5. Miss Flip, American Smile, Celtic Prince, Lebam and Allens also ran.

SECOND RACE—Mile:

Secluded (Westrope)	13.84	6.36	4.54
Luna Bright (Arcaro)		13.28	7.02
Marcella H. (Hanka)			4.32

Time—1:39 3-5. Harvey G. O., Grayback, Belle Grier, Four Spot, Flickamaru also ran.

THIRD RACE—Six furlongs:

Prince Sullenan (Hughes)	4.24	3.80	3.32
Well Heeled (C. Mills)		4.12	3.04
Very Well (Dobson)			6.36

Time, 1:13 3-5. Thatch, Single Stripe, Different, High Bottom and Annan also ran.

FOURTH RACE—Six furlongs:

Chance Line (Arcaro)	11.76	3.84	2.84
Gift of Roses (Keester)		2.74	2.20
Pancoat (Smith)			2.60

Time—1:13 3-5. Dust Girl and Trefoil also ran. aTrainer H. Hughes entry.

**FIFTH RACE—Seven

ITHER

Fairmount Selections

By the Louisville Times.

1—To... Way, Anne N., Specs.
2—Alamise, King Halma, Bara... ova.
3—Golpris, Uncle Mitch, Princ... eds.
4—Dee Tees, All Night, Fly... Pilgrim.
5—Captain Joy, The Break, Fla... ng Thru.
6—OATEN, Happy Lad, Bos... Common.
7—Owen, Philwex, Ruban's Cho...
8—Pigeon Hole, More Po... Skibo.

BY COLLYER.

1—itaffle's Problem, Annie Blowaway.
2—Barashkova, Gallopette, Gra... Champion.
3—Santa Cruz, Judge C., Missle... ary Girl.
4—NIGGER BECK, Flying F... grim, Ruff Day.
5—Captain Joy, Pharatime, Fla... ng Thru.
6—Boston Common, Uncle L... Happy Lad.
7—Scout Chief, Slip Knot, P... wex.
8—Pigeon Hole, More Pow... Skibo.

RACING SELECTIONS

By LOUISVILLE TIMES

At Latonia.

1—Wise Baby, Lady Excellent, Mary ...
2—Smear, Pana Franks, Dusky Dame.
3—Roulade, Occult, Broadcaster.
4—Sors, Mr. Mack, Charlie Jr.
5—Double Date, Glamorous, The B... mist.
6—LIKEWISE, Dusty Dawn, Ch... Time.
7—Squall, Habanero, El Puma.
8—Bring Back, Brush Down, Migosh.

At Detroit.

1—DEBS DELIGHT, Dark Zeni, Tr... ure Lady.
2—Truly Yours, Piping Hot, Pansy P... ple.
3—Aunt Flor, Cash Surrender, Nig... End.
4—Don Vern, Ned O., Some Knight.
5—Bright Bubble, Moralist, Adobe Po...
6—Swimitar, Boston Blue, Style Cary...
7—Sun Shadow, Racketeer, Fair Duche...

At Washington Park.

1—Nyack, On Sir, Bag Smasher.
2—Great Haste, Boiling Point, Last ... vant.
3—Home Work, Hoops, Back Log.
4—Swimitar, Marti Flynn, Marti...
5—Bardstown, Miss Flip, Darga.
6—FRANK ORMONT, Dusky Devil, ... Falt.
7—Para Four, Le Miserable, Erech.
8—Westire, Parties, Mad Career.

At Thorncliffe.

1—St. Moritz, Sun Chevlot, Branno...
2—Worthy Choice, Rock Jug, Gaffa...
3—PROTRACTOR, Polygeny, Craigg...
4—Spey Crest, Circulet, Khaki John...
5—Fall Apple, Black Target, Scull... away.
6—Field Goal, Brandon Prince, Frunc...
7—Chat Eagle, Polo Bar, Yellow Mo...

At Columbus.

1—WIND FLOWER, Rock Abbot, Revoltornot.
2—Pompeia, Unlucky, Flying Cheroke...
3—Rip the Rip, Keswick, Circean.
4—Backstep, Skipaway, Snowcloud.
5—Astute, Bad News, Mad'A...
6—Polycron, Hallock, Ultimate Vote.
7—Lincoln Plaut, Beau Cavalier, Fr... Canbar.

At Belmont.

1—DISTRACTING, Fake, Miss Fire...
2—Quick March, Speckled Beauty ... Blackcock.
3—Hindu Queen, White Flier, Ajace...
4—Peace Chance, Tick On, Watch H...
5—Prince Comixa, Vicaress, World ... ries.
6—Pending, God o' War, Renewed.

Today's Workouts at Fairmount

Weather clear; track fast.

THREE-EIGHTHS MILE.

Royal Rock	:37 1-5h	Ual Dall	:36 3-...
Kentucky Green	:40 2-5h	Red Vest	:36 3-...
Open Go Shut	:40h	Bombardment	:36 3-...
Miss Rugtine	:41 2-5b	Three Daggers	:36 3-...
Polyon	:41 3-5b	Caroline H.	:39h
Belgrade	:37 4-5h	Dr. Parrish	:41b
Grand Union	:36 2-5h	Defier	:38b
Allvata	:36 4-5h	Judge G.	:38b
Altimark	:36 2-5h	Run On	:40b
Ronte Four	:40 2-5b	Aunt Marie	:37...
Jack Murphy	:37b	Northern Sir	:36 3-...
Joe Baker	:37b	Southland Toy	:41 3-...
Axtien	:37 2-5h	Polaire	:40h
Jessie L.	:37 2-5h		
Acquire	:39h	Ribs Girl	:51h
Iredell	:40b		

ONE-HALF MILE.

The Egyptian	:50 4-5h	Catch On	:50 4-...
		Meriles Z.	:53 3-...
Dorothy Allen	:49 2-5h	Deep Sally	:49 3-...
		Specs	:49 3-...
Gay Follies	:49 2-5h	Gay Days	:50h
Tall Set	:57b	Margie's Doll	
Clafing	:52 2-5h		
Jack Baptiste	:51 3-5h	Tocsyn	:50h
Tat	:52 2-5h	Baritone	:53 1-...
Princess Leda	:50 3-5h	Ervast	:50h
Geo Maypole	:50 3-5h	Pharatime	:51 2-...
Miss Rugtine	:41 2b	Golden Glitter	:51 2-...

FIVE-EIGHTHS MILE.

Golpris	1:03 3-5h	Redins	1:05 2-...
Uncle Lesa	1:02 2-5h	Rishi	1:07 1-...
Marie Miles	1:05 1-5h	Philwex	1:02 3-...
Nepesta	1:03 1-5h	Tonight	1:04 1-...
Miss Glare	1:04 2-5h	River Lee	1:02 2-...
Jim Shanahan	1:05h	King Halma	1:02 2-...
		Edgar Boy	1:02 2-...

THREE-QUARTERS MILE.

Blind Hills	1:19 4-5h	Mission ary Girl	1:17 4-...
Take Off	1:17 3-5h	Secret Hill	1:18 4-...
Daisy Cutter	1:17 1-5h	Pope	1:16 3-...
Hickory Lad	1:16 4-5h	Luck Piece	1:16 1-...
The Break	1:21 4-5h	Anavah	1:17 2-...
Cho Cho San	1:20 2-5h	Rusy Beau	1:19 1-...
		Maximum	1:17 2-...
		Virtue	1:17 2-...

Quite a number of horses schooled ... morning. Among the best trials recor... from the gate were those of Deep Sea Specs and Margie's Doll.

Hickory Lad showed a very impress... trial, but bore out through the stretch. Rishi and Lillian Tobin sulked in th... works.

Take Off showed early speed and ... eased up in the last eighth.

CHASE
TS, CAMPING
F ALL KINDS!
ment on new gun
buy you cash,
price
nd Reels
50c Bathing Caps.... 15c
35c Bathing Bags 10c
$1.25 Beach Sandals and ... Rubber Shoes 39c
19c
35c
$2.89
69c
$1.49
10c
25c
59c
BATHING SUITS
All Wool. Values up to $5. Choice
$1.29
$29.50 Gasoline Pressure Stoves..... $12.95
Tents ¼ -Regular Price.
Golf—$15 Sid Shumate Matched Irons, $6.95
$5.00 Croydon Wood-Steel Shafts... $2.95
Baseball and Softball Equipment of all kinds. Get our team prices.
this stock and compare our prices. Complete ... out and shoot skeet Sunday afternoons. Olive ... Out of High Rent District
PT. GOODS CO. 2621 OLIVE ST. Just West of Jefferson

HOLY CROSS SCORES 8 FIRSTS TO WIN LUTHERAN MEET

NE RECORDS ET IN SECOND ANNUAL EVENT; ZION IS SECOND

Holy Cross, which was second last ... rolled up 51 points to win ... second annual Lutheran schools ... ack and field meet yesterday aft... noon at the Public Schools Sta... m. Zion, the defending cham... n, was pushed down into second ... ce with a total of 30½ points. ... acquiring its title, Holy Cross ... ded eight firsts, four seconds and ... e thirds in the 20 events. Zion ... d down badly and was out of the ... ey in half of the events.

Nine new records were established ... in the boys' Class A 75-yard ... sh by M. Meyerman of St. Luke's, ... o also won the broad jump and ... ished second in the hop, step and ... mp, to score 13 of his school's 15 ... ints. Meyerman's performance ... ve his school the trophy in that ... vision. Holy Cross won the girls' ... ss A and the boys' Class B cups, ... ile Zion was the winner in the ... ls' B division.

The attendance was about 6000.

Summaries:

BOYS CLASS A.

YARD DASH—Won by M. Weyerman, St. Luke; Fred Weber, Christ-St. Peter, ... ond; Robert Hasselbring, Holy Cross, ... rd; Harold Voss, Mount Calvary, ... rth. Time—09.4. (New meet rec... d Weber, in 1934 preliminaries).

DOOR BALL THROW—Won by John Wurtz, Trinity; Roy Overmann, Gethse... ane, second; Ev. Jordan, Zion, third; ... envy Janssen, St. Trinity, fourth. Dis... ance—175 feet.

P, STEP AND JUMP—Won by Meyermann, St. ... ke; Bopp, Concordia, Kirkwood sec... d; Harold Voss, Mount Calvary, third; ... ck, St. Paul, fourth. Distance— 15 ... 5 in.

YARD RELAY—Won by Holy Cross (T. Hemminghaus, H. Kloepper, H. Wolff ... d R. Hasselbring); Mount Calvary, ... cond; Concordia, Kirkwood, third; ... int, fourth. Time—:28. (New meet ... cord. Old record, :28, by same Holy ... oss team in 1934 prelims.)

H JUMP—Won by Adrian Milde, St. ... rinity; Oscar Steffens, Concordia, Kirk... ood, second; Wayne Augustin, Hope, ... d Edward Ludwig, Zion, tied for third. ... ath. Height—5 ft. in. (New meet ... cord. Old record, 5 ft. 10 in. by Bopp, Concordia, Kirkwood, and Schaefer, Concordia, Maplewood, 1933).

P, STEP AND JUMP—Won by G. ... eaves, St. Trinity; M. Meyermann, St. ... uke, second; C. Wehrle, Holy Cross, ... ird; R. Bopp, Concordia, Kirkwood, ... urth. Distance—34 ft. 9 in. (New ... eet record. Old record, 32 ft. 10 in. by Bopp, Concordia, Kirkwood, pre... lims.)

BOYS' CLASS B.

AD JUMP—Won by Malatich, Beth... lehem. Taube, Holy Cross, second; Web... r Concordia Maplewood, third; Wun... erlich, St. Jacobi, fourth. Distance, 13 ft. 4 in.

OOR BALL THROW—Won by Clyde ... reden, St. Trinity; August Webster, ... oncordia Maplewood, second; Arthur ... ing, Christ, third; Jimmie Shurig, ... mmanu, fourth. Distance, 134 ft.

YARD DASH—Won by William Glass, ... ly Cross; Walter Malatich, Bethle... em, second; Jimmie Shurig, Emmaus, ... ird; Kenneth Kuenker, Concordia Ma... ewood, fourth. Time, :09.8s.

H JUMP—Won by August Weber, Con... ordia Maplewood; Arthur H. Fischa... ter, Holy Cross, second; Jimmie ... urig, Emmaus, third; Lee Rowald, ... mmanu, fourth. Height, 50 in. (New ... eet record. Old record, 48 in., by ... ertsfield, Concordia Kirkwood, and ... ssman, Zion, 1933.)

YARD RELAY—Won by Holy Cross ... Robert Taube, Earl Schoenecker, Harry ... ter and William Glass); Concordia ... aplewood, second; Zion, third; St. Ja... ob, fourth. Time, :28.7s. (New meet ... cord. Old record, :29.4s, by Holy Cross team in 1934 preliminaries.)

P, STEP AND JUMP—Won by Jim... s Shurig, Emmaus; Robert Taube, ... oly Cross, second; A. Webster, Con... rdia Maplewood, third; Groerich, Christ... R. Peter, fourth. Distance, 32 ft. 4 ... . (New meet record. Old record, 30 ft. 11 in., by Taube, Holy Cross, 1934 ... eliminations.)

GIRLS' CLASS A.

YARD DASH—Won by Gertrude Koop... an, Holy Cross; Virginia Garthe, Zion, ... cond; Ruth Hafer, St. Paul, third; ... dsgarde Walker, Gethsemane, fourth. ... me, :06.7s. (New meet record. Old ... cord, :06.9s, by Hafer and Garthe, in ... 934 preliminaries.)

YARD RELAY—Won by Holy Cross ... Emma Dauten, Marion Feder, Wilma ... ruch and Gertrude Koopman); Hope, ... cond; Immanuel, St. Louis, third; Em... aus, fourth. Time—:29. (New meet ... cord. Old record—:29.4 by same Holy ... oss team in 1934 preliminaries.)

OOR BALL THROW—Won by Wilma ... ruch, Holy Cross; Marie Brunkhorst, ... t. Matthew, second; Sylvia Schultz, ... ount Calvary, third; Evelyn Goller, ... oncordia Maplewood, fourth. Distance ... 119 feet 1 inch.

P, STEP AND JUMP—Won by D. Gar... er, Zion; Renava Dauten, Holy Cross, ... cond; L. Metzner, Grace, Wellston, ... ird; R. Hafer, St. Paul, and Virginia ... Bethany, tied for fourth. Distance ... 30 feet 8 inches. (New meet record. ... d record—30 feet, by Garthe, Zion, ... 934 prelims.)

GIRLS' CLASS B.

OOR BALL THROW—Won by Gladys ... chter, Mount Calvary; Horstman, Zion, ... cond; E. Popp, St. Luke, third; Gail ... ul, St. John, fourth. Distance— 94 ... et 9 inches.

HARD DASH—Won by Alice Weise, ... oly Cross; G. Schottmueller, Zion, sec... nd; Gladys Richter, Mount Calvary, ... ird; Elfrieda Graw, Emmaus, fourth. ... me—:09.3.

YARD RELAY—Won by Zion (Schott... ueller, Sieckman, Rehwinkel, Horst... an); Concordia, Maplewood, second; ... oncordia, Kirkwood, third; St. Trinity, ... urth. Time—:30.7 (new meet record. ... d record—:31, by same Zion team in ... 934 prelims.)

P, STEP AND JUMP—Won by G. ... chottmueller, Zion; G. Paul, St. John, ... cond; V. Devine, Emmaus, third; ... ladys Richter, Mount Calvary, fourth. ... istance—28 feet 3 inches. (New meet ... cord. Old record—26 feet 10 inches, ... y Richter, Mount Calvary, and Schott... ueller, Zion, in 1934 prelims.)

The tabular form in which the ... ools finished follows:

School.	Class A. For Girls.	Class B. For Boys.	Totals.
Holy Cross	18	5	9 19 81
Zion	8	16	4½ 3 30½
Mount Calvary	1	3	6 16 20
Trinity	0	1	11 5 17
Immanuel Calvary	2	3	8 0 16
St. Luke's	0	2	13 0 15
Emmaus	1	3	0 10 14
Hope (Kirkwood)	0	3	0 9 12
Bethlehem	0	0	0 8 8
Grace, St. P.	0	0	3 3 6
Christ	0	0	5 0 5
Emmanuel	1	0	3 0 4
Bethany	3	0	½ 0 3½
St. Paul	2½	0	1 0 3½
St. John's	0	3	0 0 3
St. Matthew's	3	0	0 0 3
Grace, Wellston	2	0	0 0 2
St. Jacobi	0	0	0 2 2
Immanuel	2	0	0 0 2
Concordia	0	0	0 0 1
Calvary	½	0	0 0 ½

Concordia, Ebenezer, Immanuel (C), Our Saviour, failed to score a point.

Trapshoot on Wednesday

The Gillespie, Ill., Gun Club, a ... mber of the Southern Illinois ... apshooting League, will hold a ... Catered shoot on Wednesday, Me... rial day, to which marksmen of ... St. Louis district have been in... ed. The event, which will be ... d both morning and afternoon, is ... tioned by the American Trap... oting Association.



Fishing Season Opens Wednesday.

WHEN Missouri's 1934 fishing season opens this week State conservation officials suggest that anglers have the following information pasted in their hats:

The season opens at sun-up, May 30.

All legal-size fish may be taken on hook and line.

Limits are: Bass, trout, channel cat, 10; crappie and white perch, 15; jack salmon, 5; goggle-eye, 20; not more than 25 game fish in possession daily.

Minimum length limits: Jack salmon and channel cat, 12 inches; drum, 9 inches; large and small mouth bass, 8 inches; crappie and calico bass, 6 inches; goggle-eye, 5 inches.

While channel catfish will be in season Decoration Day, the closed period on this fish will start June 1 with the opening of the squirrel shooting season.

License requirements: County, $1 permits holder to hunt and fish in own and adjoining counties; State $1 fishing or State $2.50 hunting and fishing license permits one to hunt or fish anywhere in the State. The non-resident season fishing license costs $3 while a $1 "trip" license permits one to fish anywhere in the State during a 15-day period.

Fishing Conditions Good.

All State Game and Fish officials, including Wilbur C. Buford, Commissioner, believe anglers will find fishing conditions throughout the State the best in many years. The opinion is based upon their personal observations while in the field, and upon the observations of veteran anglers who have been observing fishing conditions regularly in advance of the season's opening. While the State department's first fishing condition bulletin has not yet been released the game wardens who make up the reports for streams in their districts for compilation in the department's office in Jefferson City say that almost without exception the streams will show a bettered fishing condition.

From one stream in the St. Louis area which is not generally known as an outstanding fishing stream have come this spring many tales of good fishing. This is Bourbeuse River which crosses U. S. Highway No. 50 near Union. Early season campers and cottagers on this stream who have been fishing for rough fish and catfish in this stream have reported many catches of bass which, owing to the present ban, were returned to the water.

Artificial Lures Effective.

If rains do not come throughout the major fishing stream s ... anglers will find their artificial lures effective, fishermen say. Plugs and wet flies are considered best, although in some instances dry fly fishing may be justified. In the event of rains a few days before the season opens live bait fishing would be better recommended.

While the State Game and Fish Department is planning to give anglers every assistance in finding water which will prove productive to their efforts the department also wants all who go on stream or lake to know that the full force of game wardens will be on hand to check licenses, creel and length limits. Joe Green, chief of wardens, is directing his force of wardens and their special warden assistants to maintain full vigilance over the public waters of Missouri.

A supply of the map and folders issued by the State Game and Fish Department late last summer and which shows the principal fishing streams, and how they may be reached, are yet available, E. L. Preston, publicity director, says. These may be obtained without cost on request by individuals or tourist information bureaus. The State Highway Commission's weekly corrected highway conditions report also will be available for migrating anglers.

State Conservation officials say they would be interested in having anglers write their department and tell of their fishing luck and observations regarding enforcement conditions on the streams and lakes. These communications from sportsmen should be very valuable in checking up on general conditions and would be a guide to policy formulation from time to time.

Old 'Brown Stocking' Star Tells How Tebeau Found He Couldn't Scare Hurst

By W. J. McGoogan

Theodore Breitenstein, who was famous as the pitching half of the famous "pretzel battery" of the Browns in the last ten years of the nineteenth century with Heine Peitz as his catcher is now in charge of the locker room of the Forest Park pavilion and there in his little office in the southwest corner he talks of the glories of baseball in his day as he checks up on the towel and soap supplies for Forest Park golfers.

"We didn't think we were great pitchers in my day when we won 20 games a year and worked in only that many. Usually three pitchers were enough to carry a club through a 154-game schedule and usually the pitcher on his days off played in the outfield," Breitenstein related to his caller, Joseph "Biz" Kinney, whose announcements are familiar to sports fans in St. Louis, "and we didn't get relief every time the oppositions started to hit us; we just stayed in there and took it."

Kinney was himself something of an umpire in his younger days when he worked in the old Trolley League when Frank Sebastian's Orphan Boys made baseball popular out on the Gravois.

Old-Timers' Parade.

Barney Pelty, George Stone, Harry Niles, Bobby Wallace and other personages familiar to baseball fans of 25 and more years ago were paraded in review as these two old-timers spun their yarns but when they reached the name of Tim Hurst, the American League umpire, conversation for an hour turned on anecdotes of Tim's colorful career.

Tim, you will remember, probably made the most famous remark about an umpire's job when someone asked him how he could stand such work and he replied "Yes, it's tough, but you can't beat thim hours" (3 to 5 in the afternoon).

"But did you ever hear of the time the Browns went to Cleveland to play the old Blues when Pat Tebeau was managing the club?" Breitenstein asked. And, of course, nobody had so he related:

"The two clubs had just finished a series in St. Louis and there was only a couple of points separating us for a high position in the standing. There was a great crowd at the Cleveland Park. The ropes were stretched and the crowd surged into right field and left field. They took their baseball seriously.

"Tebeau walked to the plate with his lineup at the start of the game and said to Hurst 'Irish, there's a great crowd out today.'

"'Yes, Patrick!' replied Hurst, 'and I'm glad to see it.'

"'You see, all those people in right field?' asked Tebeau, well, they're South Cleveland rats. We want to win this game and if we don't get the close ones, I'll cut the ropes and let them at you.'

"The game hadn't progressed very far when a Cleveland batter hit a drive down the left field line, fair by nine feet. Hurst ran down to third base and shouted 'Foul ball' and as he did so turned to the Cleveland bench and shouted, 'cut the ropes, Patrick.'

"And another time in Cleveland Tebeau challenged one of Hurst's rulings and in the heated argument said 'I'll meet you at home plate after this game's over.'

"'I'll be there,' said Hurst.

"So the game went on and Pat forgot his malice. At the conclusion, he started from the field and as he did so heard his name called. He turned around to see Hurst standing on the home plate and Tim shouted 'Patrick, I'm still here'."



Then Kinney chimed in with a story of the old Federal League days when Grover Land broke in as a catcher with the St. Louis Club.

Hurst was umpiring and Land had been warned that the old umpire would give a kid a raw decision to see if he would say anything and if the rookie did, Hurst would chase him from the game.

"Jim Delehanty was batting for the opposition and the first two deliveries of the pitcher looked good to Land but Hurst called them balls. On the second, Land held the ball a few moments and just looked at it.

"Hurst leaned over and inquired, 'what's the matter with the ball?'"

"'Nothing,' replied Land, 'but those two looked pretty good to me, Mr. Hurst, why even Delehanty's laughing at you.'

"And Delehanty, who loved to rib Hurst, laughed and said 'sure, they were perfect strikes,' the old man can't see any more.'

"Hurst just looked at Delehanty and whispered to Land, 'call for a pitchout.' Land did and the hurler pitched three balls at least three feet outside the plate. On each Hurst shouted 'Strike one, strike two, strike three. I saw all those now go back to the bench and sit down and worry about your own eye-sight'."



VESS CLUB AND KIRKWOOD MEET IN GAME TODAY

The Vess club will resume play on its home grounds this afternoon at National Softball Park, Kingshighway and Arsenal, after two weeks of traveling, facing the revamped Kirkwood A. C.

"Doc" Walsh, recently appointed manager, last week lead Kirkwood to its first victory of the season, turning back the leading Mount Vernon club, 8 to 3, to send Manager Jimmy McLaughlin's team into a tie with Edgemont for first place in the Missouri-Illinois Trolley League race.

Walsh has assigned Thompson to pitch for the Missourians, while Musil will probably work for the Vess. The Vess management will in augurate ladies' day, with all women being admitted free.

Edgemont tied with Mount Vernon for the lead, will take on the St. Louis Dairys of Belleville at Edgemont. Belleville has dropped its last two outs. Glenn Barthieme will probably work against the champions, while Johnny Harshany, Edgemont pitching ace, will be Manager Ray Besse's selection.

Manager Bob Fisher will take his Alton team to Centralia today to battle the Jo-Boes. Johnny Dubernic, who came through with a well-pitched victory over the Red Birds of Collinsville, is down to work for Alton, while Eddie Gansauer, who shut out the Dairys last week, will go to the hill for Centralia.

Collinsville and Mount Vernon will mix at Mount Vernon. Manager Jimmy McLaughlin has selected Langs to do the pitching against the visitors, while Eckert, a former major league recruit, will be Collinsville's pitching selection.

All games will start at 3 o'clock.

St. Louis Crew To Compete in Milwaukee Race

The St. Louis Rowing Club's crack junior eight-oared crew will compete in an invitation regatta next Saturday at Milwaukee, Wis. The opposition will be furnished by crews from Wisconsin U., St. John's Military Academy and the Milwaukee Rowing Club.

The St. Louis crew, after workouts on the river during the early part of the week, will depart Thursday, arriving in time to limber up Friday. The crew will be the same as that which won last Sunday's junior eight race on the Mississippi.

Members of the crew are: Gus Petri, bow; William Roland, Gerlad Schwenne, Earl Boemer, Lindall Broyles, Victor Zachels, Marion Freeman, Clarence Horner and John Adleberger, coxswain.

Officials of the St. Louis club hope that the crew will make a good showing, but are not unduly optimistic, in view of the fact that Saturday's race will be on "dead water." The crew has had experience heretofore only in river racing.

The next local rowing event will be on June 10 at Central Rowing Club.

COUNTRY DAY NINE SCORES 15-3 VICTORY OVER ALUMNI TEAM

The Country Day varsity baseball team defeated the Country Day Alumni baseball team yesterday afternoon in the annual game played on the Brown road diamond by the score of 15-3. The varsity team played steady ball to outhit, outfield and outpitch the alumni team. The Red and White varsity gathered nine hits off of Noland, Upthegrove, Messick and King, and made three errors, while the alumni made four hits off of Paul Jamison and made five errors.

While the Country Day alumni were taking a beating, the Princeton alumni were winning a close tennis match over the Country Day varsity championship ABC League team by the score of 5—4. The scores

Singles—Frank Thompson defeated Joe Werner, former captain of the Princeton Varsity tennis team, 4—6, 6—2, 6—2. Kaltenbach defeated Howard Stephens, State junior high school singles champion, 6—0, 1—6, 6—1. Edwin Ernst defeated Charles Fox of the Alumni team, 6—0, 6—3. Pete Leland, Bellerive Country Club doubles champion, defeated Tom Rutledge, 6—3, 6—2. Langenberg defeated Mac Stephens of Country Day, 6—2, 6—3. Sam McChesney of Country Day defeated his brother, Bill McChesney, 6—3, 3—6, 6—3.

Doubles—Ernst and Thompson defeated Werner and Kaltenbach, 4—6, 6—0, 6—1. Fox and Leland defeated Rutledge and M. Stephens, 6—1, 6—1. Bill McChesney and Langenberg won from Sam McChesney and Bill Simpson, 6—2, 6—3.

STATE GOLF TOURNEY AT HILLCREST IN KANSAS CITY JUNE 13

The thirtieth annual men's amateur golf championship will be played over the Hillcrest Country Club course in Kansas City, June 13-16, inclusive, Bonner Miller, secretary-treasurer of the Missouri Golf Association, announced yesterday.

Chester F. O'Brien and Sidney Salomon, winner and runner-up, respectively, last year, are among the early entrants for the 1934 tournament, Miller said.

The qualifying round, 18 holes of medal play, will begin at 8 a. m. Wednesday, June 13. Match play in all classes will start at 8 a. m. the following day.

The finals in all classes—championship, consolation, senior and A and B—will be played Saturday, June 16. All final matches will be 36 holes of match play.

MUNICIPAL LEAGUE BASEBALL RESULTS

INTERMEDIATE DIVISION.

TIGER A. C. 17, CENTURY A. C. 4.

										R.	H.	E.
Tiger A. C.	0	0	0	1	0	4	2	1	0	0—17	11	7
Century A. C.	1	0	0	0	0	0	2	1	0	0— 4	8	7

Batteries: Tiger A. C.—West and Flahan, Century A. C.—Lodus, Degreeff, Diehl and Degreeff. Weisbrod. Umpire—Berra.

PIRATE A. C. 30, TULLY A. C. 6.

										R.	H.	E.
Pirate A. C.	4	4	0	0	3	1	4	0	8	—30	22	3
Tully A. C.	0	0	0	0	0	0	0	0	6	— 6	5	4

Batteries: Pirate A. C.—Kuzsai and Comisak, Dyenzak. Tully A. C.—Petilz, Schuller and Bapik, Busch. Umpire—Bohner.

MISSOURIANS 13, OPTIMISTS 6.

										R.	H.	E.
Optimists	2	0	0	0	1	1	0	0	—	5	10	4
Missourians	7	1	2	0	1	1	1	—		13	10	6

Batteries: M. E. Optimist—Hopkins, Roy and Pelitz; Manasa, Missourians—Mueller and Lahitska. Umpire—Schwepps.

TROJANS 12, NOMADS 0.

										R.	H.	E.
Nomads	0	0	0	0	0	0	0	0	0	— 0	5	6
Trojans	2	0	0	0	2	1	0	1	x	—12	14	1

Batteries: Nomads—Duren and Sauerwein. Trojans—Kilka and Leonard. Umpire—Schweppe.

South Side Y. M. C. A.

COMPTON HEIGHTS 12, BROWNIES 12.

Innings—	1	2	3	4	5	6	7	T.	H.	E.
Brownies	0	0	0	3	0	0	0	3—	13	12	3
Compt. Hts.	3	0	0	6	0	0	0	3—	13	20	7

Batteries: Brownies—Mack and Knackstedt, Rehl. Compton Heights—Kuhne and McDonald. Umpire—W. Walsh.

NIGHT HAWKS 11, EMMETTS 10.

Innings—	1	2	3	4	5	6	7	H.	E.
Emmetts	1	2	5	0	0	2	—10	5	4
Night Hawks	0	1	0	7	0	3	—11	14	6

Batteries: Emmetts—Buchheit, Petrovic and Sadlon. Night Hawks—Dodson and Gore. Umpire—W. Walsh.

Y. M. C. A. No. 2

GAYLORDS 7, CARADINES 3.

									R.	H.	E.
Robert Gayiord	1	0	0	1	0	2	0	3	x—	7	8	2
Caradines	1	0	0	0	1	0	1	0	0—	3	10	5

Batteries: Gayiord—Fredericks and Judge; Caradines—K. Werne, Kohler and Tipton.

BROWNS 5, SCHARFFS 4.

									R.	H.	E.
Scharff-Koken	1	2	3	4	5	6	7	8	9			
Brown Shoe Co.	0	0	0	2	0	0	2	0	0	— 4	9	6
	0	0	0	0	1	0	3	1	x	— 5	7	1

Batteries: Scharffs—Middleton and Kimmel; Browns—Rothery, Kariskin and Rogan.

Y. M. C. A. No. 1

P.-G. 6-1, INTERNATIONALS 3-3.

Innings—	1	2	3	4	5	6	7	T.	H.	E.
Procter-Gamble	0	1	0	0	0	2	3	—6	13	0
Internationals	0	2	0	0	0	1	0	—3	9	2

Batteries: Procter-Gamble—Schnatzler and C. Walkenhorst. International—Gillham and Hang.

Second game:

Innings—	1	2	3	4	5	6	7	T.	H.	E.
Internationals	0	2	1	0	0	0	0	—3	7	1
Procter-Gamble	2	0	0	1	0	0	0	—3	9	1

Batteries: Internationals—Schapp and Haug. Procter-Gamble—Goodson and C. Walkenhorst.

FOUKES 15, MONSANTO 3.

Innings.	1	2	3	4	5	6	7	8	9	T.	H.	E.
Fouke	0	1	2	1	3	6	2	0	1	—15	16	4
Monsanto	0	1	0	0	0	0	0	2	0	— 3	7	2

Batteries: Fouke—Blaisdel and Scimers. Monsanto—Decker, Veanes, Hudson and Thomas.

Butler League

JULIETTES 12, COPPER TOPS 6.

									R.	H.	E.
Juliettes	1	0	1	0	1	0	0	0	0	—12	7	2
Cop. Tops	1	1	0	0	1	0	0	0	0	— 6	8	1

Batteries: Juliettes—Cummings and Stoek; Copper Tops—Caspari, McDuffie, Owen and Mitchell. Umpire—Hake.

ONWARDS 15, VALORS 5.

									R.	H.	E.
Onwards	0	2	4	0	5	2	2	0	0	—15	13	3
Valors	0	0	0	0	0	1	0	4	0	— 5	4	9

Batteries: Onwards—Bloomgreen, Naiman and Scully. Valors—J. Burton, Breitbarth and Wallace.

DuBarrys 10, DU BARRYS 9.

										R.	H.	E.
DuBarrys	2	3	0	1	0	0	0	5	1	— 9	7	1
Druids	1	0	0	0	0	0	5	1	x	—10	13	6

Batteries: Du Barrys—Boeding, Hanley and Hamilton, Weiser. Druids—Pankey and Ramke.

North Side Church

WAGONER PL. 14, IND. EVANGEL. 13.

Innings.	1	2	3	4	5	6	7	8	9	T.	H.	E.
Wagoner	2	0	3	0	1	0	0	4	4	—14	17	2
Ind. Evang.	3	0	3	1	0	2	3	0	x	—13	9	1

Batteries: Wagoner—Raney and Leidle. Independent Evangelical—Botman, Rittle and Heimreich.

CLIFTON HTS. 14, CHRIST EVAN. 9.

Innings.	1	2	3	4	5	6	7	8	9	H.	E.
Clifton Hts.	5	0	0	0	1	1	0	4	2	14	16	6
Christ Evan.	0	0	0	9	0	0	0	0	x	— 9	4	4

Batteries: Clifton Heights—Hunter and Monratus. Christ Evangelical—Quest and Koelling.

KINGSWAY BAPT. 16, CALVARY B. 10.

| Innings. | 1 | 2 |

Here and There on the Air

By J. L. S.

'Carmen' on KSD Tuesday Evening.

WITH Gladys Swarthout in the title role, Bizet's opera, "Carmen," will be performed on KSD at 8 o'clock Tuesday night. James Melton will sing the principal tenor role, and John Barclay will be the toreador.

The University of Chicago's annual Intrafraternity Sing will be broadcast over KSD at 8:30 Saturday night, June 9. Gov. Henry Horner of Illinois, and President Robert M. Hutchins, of Chicago U., are to take part in the singing.

Brad Browne and Al Llewelyn, better known as Brad and Al, pioneer radio comedians, are back on KSD and the WEAF chain at 5:30 Tuesdays.

Eastern art critics will take part in a round table discussion of the $75,000,000 art exhibit at the Chicago World's Fair, at 2 o'clock Tuesday on KSD.

BILL ADAMS, whose voice was so realistically like that of President Roosevelt when he played the President on the air that he lost his job because of a hint from the White House, is heard now on KSD's Beatrice Fairfax programs. He plays the role of the sympathetic friend.

Joe Cook, who is master of ceremonies on KSD's Saturday night House Party, will carry on his part of the program from Hollywood, beginning June 11 when this program will be shifted to 7:30 Monday nights.

It is Rosaline Green who "talks" the role of Mary Lou on KSD's Thursday night Show Boat programs.

GROUCHO AND CHICO MARX are billed for KSD's Hall of Fame at 8:30 tonight instead of Wheeler and Woolsey.

Jack Benny's programs on KSD at 8:30 Friday nights will come from Hollywood for a while. Don Wilson will go to California to continue as the announcer, but a West Coast singer and orchestra will replace Frank Parker and Don Bestor's orchestra.

A play based on Lincoln's Gettysburg Address and the reactions of four persons to it will precede President Roosevelt's address on KSD and the WEAF net, at 11:30 Wednesday morning.

Fred Allen's Hour of Smiles programs on KSD Wednesday nights will continue for at least 13 weeks, as he has signed a contract for that extension.

• • •

Countess Albani to Sing on KSD.

COUNTESS OLGA ALBANI, lyric soprano, will sing with Rosario Bourdons orchestra on KSD each Friday night at 6 o'clock during Jessica Dragonette's nine-week vacation, which will begin Friday, June 8.

The young Spanish soprano, who sang in this series the summer of 1932, is one of radios best known and most popular singers.

The Countess, who was born in Northern Spain and brought to this country when 5 years old, is descended from a family associated for centuries with the history of her country. Her grandfather was an Admiral in the Spanish Navy. She was Olga Maria Aurora Medolago before she was married to Count Albani.

She had her first stage experience while studying at Horace Mann School in New York City, and her first professional recognition in the Chicago production of "The New Moon."

Countess Albani has turned her hand to writing Spanish sketches for broadcasting. From her microphone debut, in May, 1929, she has held the attention of listeners, and has been starred on many outstanding programs.

• • •

U. S. Fleet Ball Will Be Broadcast.

WHEN the U. S. Fleet Ball is held in New York next Friday night, the first time it has been removed from the Naval Academy at Annapolis, microphones will be installed by the WJZ chain to pick up the music and a description of the scene. Emil Coleman, Howard Lanin and Enric Madriguera's orchestras will play for the ball. The broadcast is set for 9:35 to 10 o'clock, and will cover the grand march.



COUNTESS ALBANI.

WHO on June 8 will take the place of Jessica Dragonette in KSD'S Friday night concerts while the latter is on vacation.

Ann Walsh to Direct KSD's Modern Kitchen.

STARTING tomorrow morning, Ann Walsh will take charge as director of KSD'S Modern Kitchen programs, which are broadcast from 11 to 11:30 every morning except Sunday. A feature of tomorrow morning's broadcast will be the Garfield Mothers' Kitchen Band, the 12 members of which use culinary implements as musical instruments.

Miss Walsh has been broadcasting for eight years and has specialized on programs of interest and value to housewives.

• • •

'Book Portraits' To Be KSD Feature.

KATHRYN TURNEY GARTEN, critic and lecturer on literature and authors, will begin a new series of book talks on KSD next Saturday. Her talks are scheduled under the title "Book Portraits," at 6 o'clock Saturdays and 12:30 noon on Sundays. Saturday's "Book Portrait" will be of "Marie Antoinette—the Average Woman of Yesterday," as found in Stefan Zweig's book. Sunday's will be "The Queen and Mr. Gladstone," by Philip Guedalla.

Mrs. Garten's "portraits" June 9 and 10 will be "Nijinsky," by Romola Nijinsky, and "Memoirs of Ellen Terry" with a biographical sketch by Christopher St. John.

• • •

Network News, Studio Gossip.

THE weekly CBS chain broadcasts from the Byrd Expedition will be shifted this week to Wednesday nights at 8 o'clock.

Two new CBS chain programs are "Variety Workshop," from Buffalo and "Oregon on Parade," a popular type musicale, from Portland. The Buffalo series is set for 2 o'clock, the Oregon program for 2:30.

Helen Menken will be featured again in the Big Show at 7:30 tomorrow night on KMOX.

Singin' Sam will be back on KMOX and the CBS net at 8:30 tomorrow night for a weekly series. He is billed to sing "One Morning in May," "Lazy Moon," "Back in Your Own Backyard" and "Just a Cottage Small."

The new "Voice of Columbia" series with which the CBS chain will compete with the Rubinoff program Sunday nights will open June 3, from 6 to 7 o'clock. It will bring George Jessel as master of ceremonies, and Gertrude Niessen, singer. Sylvia Froos; Mary Eastman, one of the better radio sopranos; Nick Lucas; the Beale Street Boys, a new quartet; Fats Waller, organist; Evan Evans, baritone; Johnny Green and a symphony orchestra that will be led in turn each Sunday night by Freddie Rich, Howard Barlow, Mark Warnow, Johnny Green and J. Augustine.

Ted Fiorito and Little Jack Little will lead their orchestras on the Wayne King programs at 8 o'clock tonight and tomorrow night on KMOX and the CBS net. Other orchestras will substitute for King's band while he is on vacation.

Little Jackie Heller has been added to the cast for the Carnival program at 9:30 Thursday mornings on the WEAF net.

Elsie Ferguson is billed again at 7 o'clock tonight for the Family Theater on KMOX.

Tony Wons on Friday celebrated the eighth radio anniversary of his "Scrapbook" program.

Harry Richman has signed a contract that will keep him on the air throughout this year, and has given an option on his services for 1935.

• • •

Bar Association Series on KSD.

A SERIES of broadcasts by the Missouri Bar Association will begin on KSD at 9:15 next Saturday night. The first speaker will be Jesse W. Barrett, president of the association, who will outline the purpose of bar associations and their relations with their lawyer members, the courts and the public.

• • •

King Gustav of Sweden will take part in a broadcast from Stockholm via Berlin that is planned for the morning of June 6 on the WJZ chain.

• • •

The 151st running of the English Derby at Epsom Downs will be described over the WEAF chain at 7:45 Wednesday morning, June 6.

• • •

President Roosevelt's Memorial day address at Gettysburg is set for 3:30. It will be carried by all the networks.

SINGIN' SAM



WHO will be back on the air at 8:30 tomorrow night on KMOX and the CBS chain.

Radio Programs Scheduled for Today

PROGRAMS on the national networks and on St. Louis stations for the day are announced as listed below, together with broadcasts of interest by the Mid-Western stations that are received distinctly in this region.

St. Louis stations broadcast on the following channels: KSD, 550 kc.; KMOX, 1090 kc.; KWK, 1350; WIL, 1200; WEW, 760; KFUO, 550.

7:00 a. m. KWK—Musicale.
7:30 WEAF Chain — "Tennis Generalities," Ellsworth Vines Jr.
7:45 WEAF Chain—Alden Edkins, baritone.
8:00 CBS Chain—Church of the Air. WMAQ (670), WSM, KOA (830)—"The Gospel of Cheer," Dr. Charles L. Goodell; mixed quartet. KMOX — Bible Broadcaster. KWK — Southernaires.
8:30 KFUO—Service, "Contending for the Faith," Rev. Alfred Doerffler; organ. KWK — Samovar Serenaders. WEAF Chain — Mexican Typica Orchestra.
8:45 KMOX—Religious Education. WBBM (770)—Alex Semmler, pianist.
9:00 CBS Chain—Juvenile Variety program. KMOX — Concert orchestra and soloists. KWK—Press Radio Bulletins and morning musicale. WIL—Serenaders. WMAQ (670), WDAF (610), KOA (830) — The Vagabonds.
9:15 WEAF Chain—Piano duo.
9:30 KMOX—Salt Lake Tabernacle choir and organ. KWK—Poet. Prince. WIL—Originalities. WEW—Music and sermon of the high mass. WMAQ (670), WDAF (610)—Maj. Bowes' Capitol Family.
9:45 KWK—Phantom Strings. WIL — South Americans. WBBM (770)—Art Wright, tenor.
10:00 KFUO—Bible study. WIL—Mustags.
10:15 KWK—Gould and Shefter, piano duo. WIL—Musicale.
10:30 KWK—Radio City concert orchestra, chorus and soloists. WIL — Orchestra. WEAF Chain—"Current Topics." KMOX—Madison Ensemble.
10:45 KFUO—Service; organ. WEW — Sodality program. WIL—Organ music. KMOX—H. B. Kaltenborn.
11:00 CBS Chain — Church of the Air. WIL—Third Baptist Church service. WEAF Chain—Road to Romany. KMOX—Fourth Church of Christ Science service.
11:15 WEW—Catechetical instructions.
11:30 WMAQ (670), WDAF (610)—Surprise party, with Mary Small, singer; the Sizzlers Trio, and Wirge's Orchestra. CBS Chain—Comspinsky trio. KWK — Sunday Forum, Dr. R. W. Sockman. WLW (700)—Male quartet. WEW—Hour of Song to the Sacred Heart.
11:45 WEAF Chain — Mildred Dilling, harpist.
12:00 Noon KFUO—Organ recital by Martin Burmeister. KMOX—Alice Mulray, soprano. KWK — Rhythm Echoes. WIL—Merrymakers. WSM (650) — String orchestra. WMAQ (670)—Gene Arnold's orchestra.
12:15 KMOX — Abram Chasin, pianist. KWK—South Sea Islanders. WGN (720)—Mark Love, bassoo. WBBM (770)—Frank Wilson, tenor, and Adele Starr, contralto.
12:30 KSD—GRACE HAYES, singer. KMOX — Lazy Dan, the Minstrel Man, and orchestra. WEW—Father Finnegan's program. WIL—Band Box Revue. WGN (720)—String orchestra. KWK—Concert orchestra.
12:45 KSD—THREE SCAMPS, male trio. WIL — Songs. WGN (720)—Charlie Agnew's orchestra.
1:00 KSD — ST. LOUIS CIVIC BAND CONCERT, William E. Thomasson conducting.

Nobelmen ..... Fillmore
Moment Musical ..... Schubert
Oberon Overture ..... von Weber
Valse Pathetique ..... Lake
Los Toros from "La Feria" Suite ..... Lacome
Londonderry Air
Heroes of the Argonne ..... Griffis
WEAF Chain — Talkie Picture Time, sketch with Jude Meredith and others. KMOX—Melody Cruise to Ireland. KWK—Radio Ranch Days. WEW—Catholic Action program. WIL—Old Hymns. WGN (720)—Dan Baker, tenor.
1:15 WIL—Kiddie Revue. WEW —Children's program. WGN (720) — Allan Grant, pianist.
1:30 KSD — "STARS OF TOMORROW," concert by children of St. Louis and vicinity: "Japanese Sunset" (Zamecnik), Cleveland High School Triple Quartette. Duet, Rosalie Richie, Estelle Simon, Marjorie Friguson, Aurelia Stein, Mildred Diedrich, Henrietta Johnson, Marjorie Yve, Elinor Shaven, Jane Grace LaRue, and Audrey Anschuetz; "Memorial Day Poem," Kathryn Ware, reading; "Nocturne in C Sharp Minor" (Rachmaninoff), Franklyn Wolff, pianist; "Romance" (Wieniawski), Martin Arelbaum, violinist; "Out of the Dusk to You" (Lee), Cleveland High School Triple Quartette; "Nocturne Op. 32, No. 1 (Chopin), Wanda Gotti, pianist; "Carnival of Venice" (Stalgren), William Wheer, trumpeter; accompanists, Gertrude Bogard and Aurelia Stein.
KMOX—Symphony orchestra concert, Howard Barlow conducting.
Capriccio Espagnole ..... Rimsky-Korsakoff
Concerto for violin and orchestra in G minor ..... Bruch
Vorspiel: Allegro moderato
Adagio
Finale: Allegro energico
Romeo and Juliet ..... Tchaikowsky
WIL—Stars of Songland. WGN (720)—Concert. WEW—Glen Allison's orchestra. WEAF Chain—Dancing Shadows. KWK—Hassbergeir Bavarian Orchestra.
1:45 WIL—Melodies.
2:00 KSD—"ROMANCE IN BUSINESS," sketch.
WIL—Song and dance revue. WEW —German music. WLW (700)—Biblical drama. KMOX—Variety Work Shop. KWK—Organ recital by Dion Kennedy.
KWK—Organ recital by Dion Kennedy:
Lento, from "Two Pierrot Pieces" ..... Scott
Gavotte ..... Martini
Traume ..... Wagner
Excerpt from "Tannhauser" ..... Wagner
Were my Song With Wings Provided ..... Kahn
WSM (650)—Joe MacPherson, baritone.
2:15 KSD — LILLIAN BUCKNAM, SOPRANO, and trio.
WIL—Orchestra.
2:30 KSD—PALMER CLARK'S CONCERT ORCHESTRA.
KWK—Dramatic program, "The Wrong Track." WIL — Friendly Four. KMOX—"Oregon on Parade," Joseph Stamperto's orchestra. WEW—Musicale.
2:45 WIL—Male quartet. WEW—Songs.
3:00 KFUO—German program. KMOX—Romance of Science. KWK—National Vespers. WIL—Song of the Strings. WEW — Troubadours.

Master of Ceremonies on KSD



JOE COOK.

COMEDIAN who is master of ceremonies on the House Party Saturday nights on KSD. Beginning June 11 this program will be shifted to Monday night.

WLW (700)—Family Prayer time. WEAF Chain—John B. Kennedy.
3:15 KMOX—Tony Wons and Keenan and Phillips. WIL—Orchestra. WKN (650)—Kay Gross, violinist. WMAQ (670)—Sylvan Trio and George Seibel, critic.
3:30 KFUO—Shut-in program, Rev. Theo. Roschke; music. KMOX — Frank Crumit and Julia Sanderson. KWK —Sovereigns male quartet. WJZ Chain—Annual Massing of the Colors Service of Military Order of the World War; speakers—Admiral William H. Standley, Chief of Naval Operations; Bishop James E. Freeman; Col. Brainerd, Chief of the Chaplains of the Army. WMAQ (670)—Koestner's orchestra and Edward Davies, baritone. WIL—Jerville orchestra. WEW — Eddy Uni. WBBM (770)—Welsh Madrigal Choir.
3:45 WIL—Song composers. KWK — Songfellows quartet and Gallichio's orchestra.
4:00 KMOX—"Roses and Drums," sketch. KWK—Heart Throbs of the Hills, sketch. WIL—Artist recital. WGN (720)—Allen Grant, pianist. WEW —Piano Melodies. WMAQ (670), WOW (590), WDAF (610); WSM (650)—Sacred concert. KOA (830)—Catholic program: "A New Social Order," Rev. John A. Ryan. Medievalists choir. WLW (700) — Romances and Schmaltz.
4:15 WIL—Talk. WEW — Interracial program. WGN (720) — Louise Brabant, soprano.
4:30 KSD—BASEBALL SCORES. COMMUNITY FORUM. G. E. Mylonas, assistant professor of history of art at Washington University, who will leave soon to direct research work and excavations at Eleusis, Greece, will discuss his expedition plans. Jack Conners, xylophonist, and Lee Sanguinette, pianist, will play a Victor Herbert medley; novelty xylophone solo, "Pizzess," and "Serenade."
KMOX — Smiling Ed McConnell. KWK—Egon Petri, pianist, and string quartet. WIL—Ed Kristel, tenor. concert orchestra. WSM (650)—Sacred concert. WDAF chain — "Our American Schools," Dr. Joseph Sandoes and soloists. WLW (700)—Vox Humana concert.
4:45 KMOX—Poet's Gold.
4:57 KSD—BASEBALL SCORES.
5:00 KSD — "K-7," "SPEED BOAT RARGE," spy story.
KWK—Charlie Previn's orchestra and Daniel Saidenberg, cellist. KMOX—Sport Talk and Organ. WIL —Orientale. WBBM (770)—Jack Brooks.
5:15 KMOX—Carlile and London with Warwick Sisters. WIL—Trio Classique.
5:30 KSD — MARION McAFEE, SOPRANO.
KWK—Joe Penner, comedian, soloists and orchestra. WIL—Dance Orchestra. KMOX—Dance Orchestra. WGN (720)—String orchestra.
5:45 WIL—Twilight Sketches.
6:00 KSD JIMMY DURANTE AND RUBINOFF ORCHESTRA.
KWK—"Going to Town," variety program, featuring Ed Lowry. KMOX—Sylvia Froos; Charles Carlisle and Roundtowners. WIL—Dick Ryan, baritone.
6:15 WIL—Evening Echoes. WGN (720)—Concert.
6:30 KMOX—California Melodies. WIL —Evening Echoes. WBBM (720) —Henry Busse's Orchestra.
6:45 WIL—Adam Laurie and orchestra. WBBM (770)—Doris Loraine, soprano; Gene and Charlie; Cadets quartet and orchestra.
7:00 KSD — MANHATTAN MERRY-GO-ROUND; Tamara, blues singer; David Percy, orchestra and Men About Town. Trio.
KMOX—Family Theater, with Elsie Ferguson; James Melton, tenor, and Joseph Pasternak's orchestra. KWK —Dispatch Roxiane. WLW (700)— WSM (650)—Headliners with Irving Berlin; Pickens Sisters, Revelers' quartet and Al Goodman's orchestra. WIL—Mystery Sketch.
7:15 WIL—Katzman's orchestra. KWK —Musicale.
7:30 KSD—ALBUM OF FAMILIAR MUSIC; Frank Munn, tenor; Virginia Rea, soprano; Gluscn and Arden; Bertrand Hirsch, violinist and Gus Haenchen's concert orchestra. KMOX—Fred Waring's orchestra. KWK—Walter Winchell. WIL — Musicale.
7:45 KWK — Dr. Herman Bundesen, "Gall Bladder Disease." WIL — Orchestra. WGN (720) — Mark Love, bassoo. WLW (700)—Unbroken Melodies.
8:00 KSD—VICTOR YOUNG'S ORCHESTRA.
KMOX—Ted Fiorito's Orchestra. KWK—Mme. Schuman-Heink and Joseph Littau's orchestra. WIL—Mandolin orchestra.
8:15 KWK—"Public Enemy No. 1" sketch. WIL—Rhythmic Moments.
8:30 KSD—HALL OF FAME; Groucho and Chico Marx, comedians and Jimmy Grier's orchestra.
KMOX—"Forty-five Minutes in Hollywood; Wynna Gibson, film actress; Preview of "Little Man, What Now?" featuring Margaret Sullavan; Cal York; Eton Boys and Warnow's orchestra. KWK—Pittsburgh Symphony orchestra, Antonio Modarelli conducting. WIL—Continental Trio.
8:45 WIL—Pinto Pete. WGN (720)—Dream Ship Concert.
9:00 KSD — SPORT REVIEW AND WEATHER REPORT.
KWK—Roxanne Wallace, singer, and Dick Leibert, organist. WIL—Singing Strings. WGN (720)—Seymour Simon's orchestra.
9:15 KMOX—Baseball resume. KWK —Metropolitan Moods. KFUO—Service. Rev. I. J. Sieck. Music. WIL—Songs. WGN (720)—Little Jack Little's orchestra.
9:30 KWK—Sport talk and Musicale; News Comments. WEAF Chain—Don Bigelow's orchestra. WIL—Sparklers. WGN (720)—Ameche Week's orchestra. KMOX—Little Jack Little's orchestra.
9:45 WIL—Viennese Nights. WBBM (770)—Johnny Johnson's orchestra.
10:00 KMOX—Barney Rapp's orchestra. KMOX—Sport talk and organ recital by George L. Scott.
Third Sonata in A Major ..... Mendelssohn
Sketch in D Flat ..... Schumann
Elegy Poems ..... Karg Elert
KWK — Beauty That Endures, musical program. WIL — Vesper service. WEAF chain—Dan Russo's orchestra. WBBM (770) — Red Nichols' orchestra.
10:15 KWK—Jimmy Lunceford's orchestra. WEAF chain—Hollywood on the Air.
10:30 KMOX — Henry Busse's orchestra. KWK — Clyde Lucas' orchestra. WGN (720)—Seymour Simon's orchestra.
10:45 WGN (720)—Ted Weem's orchestra. KMOX — Harry Vernon's orchestra.
11:00 WBBM (770)—Earl Hines' orchestra. KWK — Seymour Simon's orchestra. WLW (700)—Moon River concert.
11:15 KMOX—Harry Somick's orchestra.
11:30 KWK—Frankie Master's orchestra. WGN (720)—Ted Weem's orchestra. KMOX—Jack Russell's orchestra.
11:45 KMOX — Organ recital. WGN—Jan Garber's orchestra.
12:00 Midnight. WBBM (770) — Dance music till 1:15 a. m. WLW (700) —Paul Pendarvis' orchestra.

Informative Talks

4:40 KSD—COMMUNITY FORUM. WMAQ (670) — Our American Schools.
7:45 KWK—"Gall Bladder Disease," Dr. Herman Bundesen.

Radio Concerts

5:30 KWK — Samovar Serenade. WGN (720)—Concert.
9:15 WMAQ (670), WDAF (670), KOA (830)—Maj. Bowes' Capitol Family.
9:30 KMOX — Salt Lake City Tabernacle choir and organ.
10:30 KWK—Radio City Concert.
12:30 WGN (720)—Mark Love, bass, and Allen Grant, pianist.
1:00 KSD — CONCERT BY THE ST. LOUIS CIVIC BAND.
1:30 KMOX—Concert by Symphony Orchestra. Also WBBM (770), WHAS (820), WGN (720)—String orchestra.
1:30 KWK—Organ recital. Dion Kennedy.
2:00 KWK—Sousa's Men's Band.
3:30 WBBM (770)—Welsh Madrigal Choir.
4:30 KWK—Symphony orchestra and Egon Petri, pianist.
5:00 KWK—Previn's orchestra and 'cello soloist.
5:30 KSD—MARION McAFEE, soprano. WBM (650)—Sacred quartet.
7:30 KSD—ALBUM OF FAMILIAR MUSIC.
7:45 WLW (700)—Unbroken Melodies.
WGN (720)—Paulist Choir.
8:00 KWK—Mme. Schumann-Heink, soprano, and orchestra.
8:30 KWK—Pittsburgh Symphony Orchestra.
5:45 WGN (720)—Dream Ship Concert.
10:00 KMOX—Organ recital.
11:00 WLW, (700)—Moon River concert.

Drama and Sketches

2:00 WLW (700)—Biblical drama.
2:30 KWK—Dramatic sketch, "The Wrong Track."
4:00 KMOX—"Roses and Drums" of the Civil War. KWK—Heart Throbs.
4:45 KMOX—Poet's Gold.
5:00 KSD—K-7, Secret Service Story.
5:45 KMOX—"Rin-Tin-Tin," sketch.
7:00 KMOX—Family Theater.
8:15 KWK—"Public Enemy No. 1."

Dance Music Tonight

2:30 KSD—Pedro Via.
8:00 KSD—Victor Young.
9:00 WGN (720)—Seymour Simon.
9:15 WGN—Ted Weems.
9:45 KMOX—Barney Rapp.
10:00 WBBM (770)—Red Nichols.
10:15 KWK—Jimmy Lunceford.
10:30 WGN—Seymour Simon. KWK — Clyde Lucas. KMOX — Henry Busse.
10:45 KMOX—Harry Vernon. WGN (720) — Jan Garber.
11:00 KWK—Seymour Simon. WBBM — Earl Hines.
11:15 KMOX—Harry Somick.
11:30 KWK—Dan Russo. KMOX—Jack Russell.
12:00 WBBM—Ray O'Hare. WLW (700) —Paul Pendarvis.
12:30 WBBM—Henry Busse.
12:45 WBBM—Earl Hines.

Novel Broadcasts Coming Over Chains.

AN attempt will be made to blend the song of a nightingale singing in England with the notes of a canary singing in the Radio City studios. It is set for 5:45 Tuesday on the WJZ chain, with a pick-up in a woods in Great Britain. A rattlesnake and a puff adder will have a part in a program from the Bronx Zoo, in New York, Saturday morning on the CBS net.

On June 15 the CBS chain will eavesdrop on the Chinatown telephone exchange in New York, whose 2000 subscribers are virtually all Chinese.

• • •

Josef Lhevinne, the pianist, will play the second and third movements of the Tschaikowsky concerto with the NBC symphony orchestra at 8:30 Thursday night on the WJZ net.

Where to Tune Foreign Short Wave Stations

Stations broadcast daily at times given unless otherwise noted.

City.	Station.	Megacycles	Hours (C. S. T.)
London	GSA	6.05	3 to 4:30 P. M.
	GSB	9.51	11:15 P. M. to 1:15 A. M.; 10 A. M. to 4:30 P. M.
	GSC	9.58	5 to 7 P. M.
	GSD	11.75	11:15 P. M. to 1:15 A. M.; 12 noon to 5:30 P. M.; 5 to 7 P. M.
	GSE	11.86	7:45 to 10 A. M.; 10 A. M. to 11:45 A. M.
	GSF	15.13	5 to 7:30 A. M.; 7:45 to 10 A. M.
Rio de Janeiro	PSK	8.19	5 to 6:30 P. M.
Berlin	DJA	9.57	4 to 6:30 P. M.
	DJB	15.20	5:45 to 8:45 A. M.
	DJC	6.02	8 to 10:30 P. M.
	DJD	11.76	8 to 10:30 P. M.
Madrid	EAQ	9.57	4 to 6 P. M. (Sun. to 1:30 P. M.); 12 noon to 2 P. M. Saturday.
Paris	(Pontoise)	21.90	10:15 A. M. to 2:15 P. M.; 3 to 6 P. M.
	(Pontoise)	11.71	2 to 7 P. M.; 9 P. M. to 11 P. M.
	(Pontoise)	15.35	7 to 10 A. M.
Barranquilla	HJIABB	6.45	5 to 9 P. M.
Rome	12RO	11.81	10:30 A. M. to 11:30 A. M.; 12:15 noon to 3 P. M.
Caracas	YVIBC	6.11	9:30 A. M. to 12 P. M.; 4:15 to 9 P. M.
	YV3BC	6.15	9:30 A. M. to 12:30 P. M.; 4 to 8:30 P. M.
Buenos Aires	LSX	10.35	8 to 10 P. M. Friday and Saturday.
Geneva	HBP	7.80	4:30 to 5:15 P. M. Saturday.
Guayaquil	HC2RL	6.66	4:45 to 6:45 P. M. Sunday; 8:15 to 10:15 P. M. Tuesday.

Trade Notes

Philco Sponsors Program on EAQ, Madrid.

WITH its first program over EAQ, Madrid, Spain, today, the Philco Radio & Television Corporation becomes the first American manufacturer to sponsor a series of short-wave broadcast program over a foreign station for the benefit of listeners in America.

These Sunday night programs are to be of half-hour length, and go on the air at 5 p. m. St. Louis time. They promise entertainment and, coming at an hour when trans-Atlantic reception is not so abundant, should find favor among American listeners. EAQ is at 9.57 megacycles on the dial.

Ten More Symphony Concerts a Week.

A TOTAL of ten symphony concerts a week from the Chicago World's Fair will be added by the national networks, Beginning June 16 there will be four concerts by the Detroit Symphony Orchestra on the CBS chain—three afternoons and one Saturday night. One or both of the NBC nets will carry concerts by the Chicago Symphony Orchestra six days a week, starting July 1. These will be directed by Dr. Frederick Stock.

A 20-minute concert by the Finnish National Orchestra, which is visiting in England, will be broadcast from London over KSD at 1:40 Monday, June 4.

A concert of Latin-America music by the Army Band and Juan Arvizu, a Mexican tenor of note, will be carried by KSD and the WEAF chain from 8:30 to 9 o'clock tomorrow night. NAA will carry the entire concert.

Two Bach programs by Abram Chasins, pianist-composer, are set for 12:15 noon today and next Sunday on the CBS chain.

Albert Spalding will play Bizet's "Agnus Dei," the ballet music from Schubert's "Rosamun de," Mendelssohn's "Scherzo Caprice" and the Schumann "Evening Song" at 8:30 Wednesday night on KMOX.

The Words and Music concerts at 11 a. m. daily except Sunday on the WJZ net is proving unusually popular. It brings readings by Harvey Hays and fine music.

Edwin Franko Goldman will conduct a special concert at 3:30 next Saturday on the WEAF net and KSD. The concert will be the final event in the National School Band Concert at Drake University, Des Moines, Ia., at which Goldman will be the chief judge. Goldman's own band concerts will be broadcast starting late in June.

Alexander Troyanovsky, the Russian Ambassador, will speak at the American premiere of the Soviet ballet, "The Red Poppy." The work will be played by an NBC symphony orchestra led by Frank Black. Because of its length, the ballet will be performed in two broadcasts on the WJZ chain, at 8 o'clock Tuesday night, June 5, and on June 12.

• • •

Public Discussions Of Interest on Air.

"IMPERSONALITY and Business Enterprise" will be the Round Table topic at 10:30 this morning on WMAQ (670) and the WEAF net.

Edward A. Filene, the noted Boston merchant and economist, will discuss the New Deal at 8:45 tomorrow night on the CBS net.

Norman Thomas and Daniel W. Hoan, Socialist Mayor of Milwaukee, are to speak over the CBS chain at 6:30 Thursday night.

Gen. Hugh S. Johnson, NRA Administrator, and the Rt. Rev. Mgr. W. J. Kerby of the Catholic University at Washington, will discuss "The NRA and Social Justice" at 9 o'clock Thursday night on the CBS chain.

"The Republican Reaction" speaker at 9 o'clock Friday night on the CBS chain will be Congressman Chester C. Bolton of Ohio.

• • •

Many Foreign Stations Change Time Schedules.

MANY European stations have gone on "summer" time which is equivalent to daylight saving time. Consequently, schedules have been revised. Also, with the coming of warmer weather, some frequencies have been practically abandoned. GSA at London is an example. According to best information, GSA will not be on as regularly as heretofore. Many of GSA's transmissions are being shifted to GSB and GSD for the summer.

Although EAQ, Madrid, Spain, announces its frequency as 10,000 kilocycles or 10 megacycles, experts in America say that its actual frequency is 9.87 megacycles. Every owner of a correctly calibrated radio will find the 9.87 frequency to be correct.

HC2RL at Guayaquil has been coming in well recently. Its programs on Tuesday and Sunday evenings are well rounded, and are announced in English as well as Spanish. A letter received from Dr. Roberto Levi, owner and operator of the station, reveals an intense national pride in Ecuadorean culture and a desire to acquaint the world with that culture through his station. HC2RL is on 6.66 megacycles. Its schedule is Tuesdays, from 8:15 to 10:15 p. m. and Sundays, from 4:45 to 6.45 p. m.

Another Ecuadorian heard fairly consistently is PRADO at Riobamba. It comes at 6.63 megacycles, just below HC2RL. It is usually heard Thursday evenings, from 8 to 10 Central Standard Time.

• • •

Senator Alva B. Adams of Colorado will be KSD's Radio Forum speaker at 9:30 Tuesday night. He will discuss the Glass bill setting up a credit system for industry.

• • •

Guy Lombardo's orchestra will play over KSD and the WEAF chain at 9 o'clock Saturday night, June 9, and thereafter at 8:30 Saturday nights over the same stations. Starting June 10 they will play over KSD at 9:30 Monday nights. Next Thursday night and on succeeding Thursdays they will play over the WJZ net at 9:35 p. m.

• • •

At 5:30 tomorrow, two announcers will take a microphone and short gave transmitter on a racing car and make a speed run around the Indianapolis speedway as a preliminary to the broadcast of the 500-mile race on Memorial day. Another announcer will tour the race garages and interview drivers and mechanics.

• • •

The young Russian baritone, Igor Gorin, featured recently on a Rudy Vallee program on KSD, will sing at 6:45 Thursdays on the WJZ net, and in the International Talkie programs at 2:30 Sundays.

Auto Manufacturers' Exhibits Feature of Chicago World's Fair

Five Million Dollars Spent on Their Displays, Which Overshadow Rest of Exposition.

By Universal Service.

CHICAGO, May 26.—The automobile industry moved its competitive argument to Chicago's lake front this week with a display that threatens to steal a Century of Progress Exposition from under the other exhibitors.

The industry has already spent $5,000,000 to put in shape probably the greatest free show on earth, and a couple of million more will be tacked on to expenses before the exposition is over.

As indicated by the advance billing, Chrysler, General Motors and Ford, which plunges lavishly into the fair for the first time this year, have representations that overshadow anything else in the exposition.

The buildings themselves are marvels of architecture, but just as important are the collections of devices and manufacturing processes that present the 1934 automobile in striking and convincing style.

Ford's Elaborate Exhibit.

The exposition furnished by the "Big Three" of the auto manufacturing world affords three distinct phases of the automobile. Ford leans toward the historic background with a well-rounded display of the materials that go into cars.

General Motors features the assembly picture. Here the audience gets an insight into operations by which automobiles are put together.

Chrysler continues its test ground and demonstrations of the finished product.

The Ford building has been designed in the shape of an automobile connecting rod. Dazzling white, it rises 12 stories at its central point, and runs to a length of 900 feet.

In one end of the building, a replica of the original Henry Ford machine shop is shown. "The Drama of Transportation," consisting of 67 vehicles brought from Greenfield Village in Detroit, is in the rotunda.

The third section covers the industrial exhibit, where 21 manufacturers of Ford materials and parts have displays. Raw materials, such as copper, iron, zinc, aluminum, rubber, cotton and wool, are processed into the finished product.

A soy bean demonstration, in line with the manufacturer's belief that farmers can be employed part time in making products for industry, is near the main building, in a venerable barn. In the fifth section, 19 examples of famous roads have been built. These range from the highways of Caesar's time down to modern surfaces.

General Motors Exhibits.

Except for the Fisher body-Chevrolet assembly line and the gigantic circular building itself, the General Motors exhibition this year is new in major respects. Emphasis has been placed on contributions of the corporation to automobile progress, including the self-starter and electric headlights.

Of particular interest this year is the wing devoted to the G. M. research laboratories. This offers a peek into the future of air-conditioned, super-silent automobiles.

What Chrysler Shows.

Chrysler's proving ground was a high spot of the exhibition in 1933, and this year should develop a similar experience. The track has been rebuilt, and additional grandstands erected.

In addition, the corporation presents some unique features of its manufacturing in the development of hydraulic brakes, "floating power" and "air flow" bodies. Another major display is a two-ton forging hammer turning out a Plymouth spindle each two minutes.

Giant Studebaker.

Besides these three exhibitors, Studebaker, Hupmobile, Nash, International and Mack Truck are on hand from the automobile fraternity. Studebaker has constructed a gargantuan automobile model which stands 29 feet high and 80 feet long. Its wheels are 12 feet in diameter.

Nash will display its models in its "glass tower." Hupmobile exhibits in the Travel and Transportation building. International Harvester has in operation a robot-driven farm tractor.

New Type Aerial for 50,000-Watt KOA.

THE highest self-supporting tower in the United States used as an aerial has just been completed for KOA, Denver, which uses the 830 kc. wave. The tower is already in partial service in connection with the new 50-kilowatt radio transmitter for the station which will be formally dedicated in June. The tower stands 470 feet high, and is a departure from the customary type of radio antenna which consists of wires stretched in "clothesline" fashion between two towers. It will act as a vertical radiator of radio waves.

With the "clothesline" antenna much of the electrical energy is leased flows directly upward and is lost in space, whereas the new type of radiator installed for KOA radiates more of the broadcast waves parallel to the earth's surface. Those traveling upward go at a much wider angle than from the old type antenna, and are reflected back to the earth's surface by the ionized stratosphere which blankets the earth. As a result, engineers expect greater signal strength at any given distance.

Slender compared to others of its kind, the tower is 35 feet square at the base and tapers to a two-foot square at the top. It will withstand a wind of 125 miles an hour, and its 50-ton weight is down equally when no wind is blowing on four huge porcelain "eggs" which insulate it from the ground. Several miles of heavy copper rods are buried in trenches extending from the tower base in all directions. These rods, like the spokes of a great wheel, form a ground of the transmitter.

NEW AUTO LICENSE DIRECTORY ISSUED FOR CITY AND COUNTY

Motor Numbers Given This Year's State List Being Compiled.

Copies of Multi-Mail's 1934 automobile License Directory for St. Louis and St. Louis County were delivered to users yesterday. It contains a numerical listing of all State licenses purchased in the city and county up to May 20 and, in addition, records of those owners who purchased reserve licenses in Jefferson City.

Besides the name and address of each license holder, the motor number has been added for the first publication. The directory has 96 pages and lists about 200,000 licenses. A complete directory of the State, with 1100 pages, listing 1,000,000 licenses, is being compiled.

FEDERAL BANK RECEIVER QUITS

E. S. Coombs to Be Vice-President of Telegraphers' National.

Edwin S. Coombs, Federal receiver in charge of liquidation of Twelfth Street National Bank, South Side National Bank and St. Louis National Bank, has resigned to become vice-president and managing officer of the Telegraphers' National Bank.

In that office he succeeds H. S. Offenbacher, who has resigned. Coombs is a

Real Estate **REAL ESTATE** ST. LOUIS POST-DISPATCH **SECTION** For Sales

PART THREE. ST. LOUIS, SUNDAY MORNING, MAY 27, 1934. PAGES 1—14C

New Type Aerial for 50,000-Watt KOA.

THE highest self-supporti tower in the United States u as an aerial has just been c pleted for KOA, Denver, wh uses the 830 kc. wave. The to is already in partial service in c nection with the new 50-kilow radio transmitter for the stat which will be formally dedica in June. The tower stands 470 high, and is a departure from customary type of radio anten which consists of wires stretc in "clothesline" fashion betw two towers. It will act as a vert radiator of radio waves.

With the "clothesline" anten much of the electrical energy leased flows directly upward is lost in space, whereas the n type of radiator installed for K radiates more of the broad waves parallel to the earth's s face. Those traveling upward so at a much wider angle than fr the old type antenna, and are flected back to the earth's surf by the ionized stratosphere wh blankets the earth. As a res engineers expect greater sig strength at any given distance.

Slender compared to others of kind, the tower is 35 feet squ at the base and tapers to a t foot square at the top. It withstand a wind of 125 miles hour, and its 50-ton weight be down equally when no wind blowing on four huge porcela "eggs" which insulate it from t ground. Several miles of hea copper rods are buried in trench extending from the tower base all directions. These rods, like t spokes of a great wheel, form t ground of the transmitter.

NEW AUTO LICENSE DIRECTOR ISSUED FOR CITY AND COUN

Motor Numbers Given This Ye State List Being Compiled.

Copies of Multi-Mail's 1934 A tomobile License Directory for t Louis and St. Louis County we delivered to users yesterday. contains a numerical listing of State licenses purchased in the and county up to May 20 and, addition, records of those owne who purchased reserve licenses Jefferson City.

Besides the name and address each license holder, the motor nu ber has been added for the 19 publication. The directory has pages and lists about 200,000 censes. A complete directory of t State, with 1100 pages, listing 50 000 licenses, is being compiled.

FEDERAL BANK RECEIVER QU

E. S. Coombs to Be Vice-Preside of Telegraphers' National.

Edwin S. Coombs, Federal ceiver in charge of liquidation Twelfth Street National Ban South Side National Bank and Louis National Bank, has resign to become vice-president and ma aging officer of the Telegraphe National Bank.

In that office he succeeds H. Offenbacher, who has resigne Coombs is a native of Kansas C and formerly was manager of t stock exchange department of t Board of Trade there. He was the banking business in Colora before coming to St. Louis.

nity. Studebaker has constructed gargantuan automobile model stands 39 feet high and 80 feet lo Its wheels are 12 feet in diameter.

Nash will display its models its "glass tower." Hupmobile exhi its in the Travel and Transportati building. International Harvest has in operation a robot-drive farm tractor.

TONIGHT
THE
Marx Bros
IN THE HALL OF FAM
KSD 8:30
Presented by the Makers of "Lysol" disinfectant

MORROW



RN KITCHEN

will include selections by others' Kitchen Band, with ruments, in the Modern Laclede Gas Building, 11th ou are invited to be pres- the programs are going on on KSD.

. . . . . at 11 a. m.

3 APARTMENT BUILDINGS SOLD FOR PRUDENTIAL

Situated at 6305 Cabanne, 3520-24 North Garrison and 1722 Waverly Place, on South Side.

DEALS HANDLED BY FRANCISCUS-MAGINN

Sale of Willys-Overland Building to Amfesco Co. an Outstanding Realty Event of Week.

Negotiations have been concluded involving the sale of several apartment buildings owned by the Prudential Insurance Co. of America, represented by Franciscus-Maginn, Inc., with offices in the Wainwright Building.

One is a 17-family structure at 6305 Cabanne avenue, in North Parkview addition. The apartments are four and five rooms in size. The site has a frontage of 150 feet on Cabanne avenue, with a depth of 125 feet, extending through to North drive, on which it has a second frontage of 150 feet. The purchaser, whose name was withheld, acquired the property as an investment. The building is 92 per cent rented, according to Louis Maginn, president of Franciscus-Maginn.

Another is a 12-family apartment at 3520-24 North Garrison avenue. Each apartment has four rooms. This building is entirely rented, it was announced. The identity of the purchaser was withheld, pending conclusion of the transaction. A third building is a six-family apartment at 1722 Waverly place, on the South Side. It consists of five-room apartments and occupies a lot 61x150 feet. William Joseph Walsh, the purchaser, acquired it as an investment, it was said.

Prices paid were not disclosed. The Prudential acquired the buildings under first mortgages and had them reconditioned.

Negotiations are pending with Franciscus-Maginn involving several other buildings of this type.

The Chester Apartments on the north side of Lindell boulevard, just east of Kingshighway, and the Georgian Court on Kingsbury boulevard east of De Baliviere, are among others owned by the Prudential.

Willys-Overland Building.

An event of the week was the purchase by the Amfesco Co., a holding corporation of the American Fixture & Show Case Manufacturing Co., of the six-story former Willys-Overland Building at the southwest corner of Twenty-third and Locust streets. The building was owned by the Franklin-American Co. Negotiations were handled by the Henry H. Weisels Co., through Arnold Maremont, secretary and treasurer, in connection with the First National Co., investment subsidiary of the First National Bank, through which the assets of the Franklin-American Co. are being liquidated. The purchase price was not announced.

The building, of reinforced concrete construction, occupies a lot fronting 150 feet on Locust and 154 feet 10 inches on Twenty-third. It is equipped with sprinkler system and has a freight elevator of 2½ tons capacity, and an automatic passenger elevator. In addition, the basement and main floors have ramps, giving access to the building from the Twenty-third street side and from the alley.

Built 10 Years Ago.

The building was erected 10 years ago by the Willys-Overland Co. at a reported cost of $550,000. At the same time the company built structures of the same type for its branches in 10 other cities.

Prior to the Franklin-American Co. ownership the property was owned by a syndicate known as the Brown-Carleton Real Estate Co., which had purchased it August, 1930.

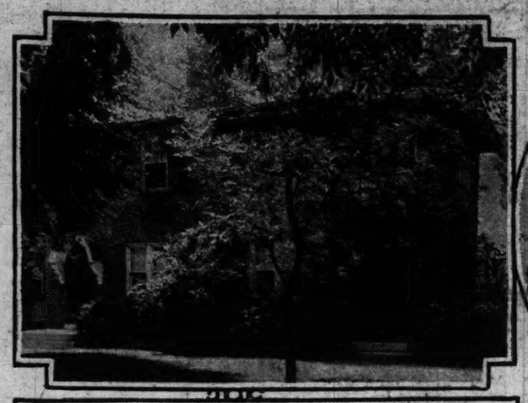
In the future the building will be known as the Amfesco Building, and will be under the management of the Henry R. Weisels Co.

The American Fixture & Showcase Manufacturing Co., of which Milton D. Mendle is president and Louis D. Steiner vice-president and treasurer, was organized in 1908. The company is one of the largest manufacturers of display equipment for retail store use. Its present manufacturing plant and offices now are at 1009 Lucas avenue and Tenth street and Franklin avenue. The company will occupy the basement, first, second and third floors of the building when present leases expire.

HUGH H. C. WEED PURCHASES TRACT IN M'KNIGHT VILLAGE

Sale of 2.23 acres on the north side of Redgeroad road, west of McKnight road, in McKnight Village, by Mrs. Benjamin L. Vancleave, to Hugh H. C. Weed, is announced by Mary Potter Love, Inc. The ground adjoins the site of the Weed residence.

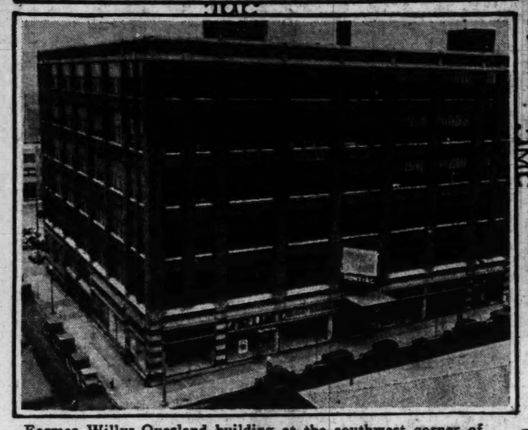
Residences Under Construction and Commercial Building Recently Sold



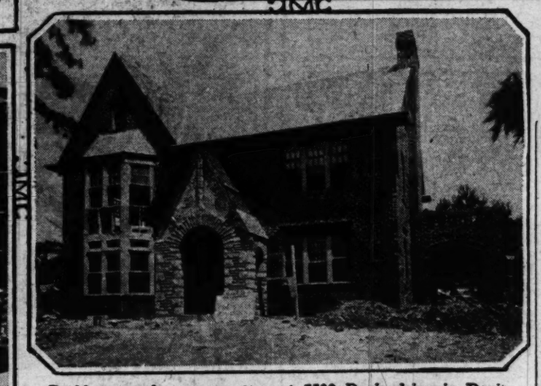
Residence at 6330 Pershing avenue, University City recently acquired by Mr. and Mrs. Charles L. Wright, represented by the Mercantile-Commerce Bank & Trust Co.



Design of English residence under construction at 35 Fair Oaks Drive, St. Louis County. Lawrence J. Steffens, architect. Berkley Construction Co.



Former Willys-Overland building at the southwest corner of Twenty-third and Locust streets acquired by the Amfesco Co., a holding corporation of the American Fixture & Show Case Co. It was owned by the Franklin-American Co. The transaction was handled by the Henry R. Weisels Co.



Residence under construction at 7738 Davis drive in Davis Place acquired by William G. Drosten, president of Drosten Jewelry Co., through Shaw & Francis, Inc. John A. Lorenz, architect.

100 RECENT TRANSFERS BY H. A. O'ROURKE, INC.

H. A. O'Rourke, Inc., 5471 Gravois avenue, reports having transferred more than 100 properties involving $627,050 in a period of five months. Following is a partial list of the transactions: 3674 Blaine avenue, single flat, sold for James Kousaites and Marie Kousaites; 4712-14 Arsenal street, for the account of Alva W. and Charlotte Hurt; frame bungalow at 4659 Primm street, for Theresa Hermann to Carl F. and Louise A. Matthias; brick bungalow and 75 feet on Ringer road, St. Louis County, for Adolph and Helen Jacobs; 701 Wilmington road, brick business property for the account of Clyde A. Phillips; North St. Louis modern brick cottage located at 4924 San Francisco avenue, for Mary Frances Carter; 317 Horn avenue, frame residence for the account of L. J. Neuner and Johanna Neuner; four-family flat, 2710-12-14 Park avenue, for the account of Edward and Georgiana Svoboda; six vacant lots in the county, four on Brunswick avenue and two on Weil avenue, for William P. and Martha Groetsch.

DATED EGG CONCERN LEASES BUILDING ON S. JEFFERSON

A one-story building at 2819-23 South Jefferson avenue has been acquired under a long lease by the Missouri Egg Producers' Association.

The association is a newly formed local organization to deliver dated eggs to local and suburban retailers every 24 hours. One hundred country buyers have been engaged to make collections from 2000 nearby producers, it was stated. The eggs will be sent to St. Louis and here candled and graded as to size and color.

Arthur S. Martin & Son represented the association and the owner, Charles Reiter, was represented by Hemmelmann-Spackler Real Estate Co.

ALTMAYER-SCHUEPFER SALES FOR THE PAST WEEK

Altmayer-Schuepfer, Inc., reports the following sales: 4034 Fairview, bungalow for August Zimmer to James C. Kelly; 7438 Williams, bungalow for Mrs. Bertha Toeneboehn to George Stietz; 4169 Walsh, cottage to Mr. and Mrs. Begelsbacher; 6105 Wanda, bungalow to Curtis Brostron; 2421 McNair, cottage for Miss Alice Jirka to G. Laurance; 7107 Virginia for L. Beirlein to Mrs. Lena Schultheis; 5428 Bates, bungalow for E. Pape to Edward T. Schneider; 3959 Burgen, for Charles Frey to John Cininatis; 6412 January for John Anich to William Wulf; 4519 Evans avenue, cottage, for E. Fluetsch to Mrs. Julia Piel; 2656 Shenandoah, residence for W. Wulf to J. Anich; 5041 Newport, for John Kwiatkowski to Wingbermuehle; 3940 Walsh, bungalow, for William Braun to Joseph Rimkus; 3960 Walsh, bungalow, for Harry J. Links to Clyde A. Shelton; 4963 Holly Hills, flat for George Steltz to Mrs. B. Toeneboehn; 2920 Sidney, for Anna McKee estate to A. Potyne; 3628 Bamberger to Mrs. M. Miller; 2907 Pennsylvania, flat to Richard Reister.

FEDERER REALTY CO. LISTS ITS RECENT TRANSACTIONS

The Federer Realty Co. reports the following sales:

Brick single flat, 5203 Murdoch avenue, for James H. Zipf to Theresa B. Jaryies. Brick bungalow, 6114 Louisiana avenue, Fred E. Dreste, to Gaty Pallen. Brick bungalow, 5717 Devonshire avenue, Theodore W. Zis, to Joseph R. Rechtien. Holly Hills home, 3829 Bowen street, John R. Chandler to J. W. Ayres. 5533 Gresham street, Edward C. Grempler to Andrew L. Kraemelmeyer, brick bungalow, 3244 Minnesota avenue, Vincil R. Stamm to Joseph J. Dolenz.

Four-family brick flat, 5211 Louisiana avenue, Ross Janesch to Aloysius H. Keil. A lot in Woodbine court, to Edwin E. Klaustermeier. Better Health Club property on the Kerth road, consisting of approximately 40 acres with clubhouse and outbuildings, to George Weitzel; brick bungalow, 5644 Holly Hills avenue, Henry Till to Earl Nelso.

MISS PERKINS IN DEBATE ON HOME BUILDING BILL

Argues With House Group Wisdom of People Going Into Debt Under Measure.

By the Associated Press.

WASHINGTON, May 26. — The wisdom of encouraging people to go into debt for home building and repairs was debated today by Secretary of Labor Perkins and several members of the House Banking Committee.

Miss Perkins urged the committee to approve the administration housing bill as a necessary stimulant for the durable goods and construction industries. Six committee members immediately questioned the wisdom of encouraging individuals to contract new debts. Miss Perkins insisted her understanding was that "only those who can afford to do it" would assume such obligations.

Busby (Dem.), Mississippi, said: "I can see no hope for ultimate revival by this program; just more debt." Others enlarged on the same idea. Representative Goldsborough (Dem.), Maryland, argued it would "simply add to the already overloaded debt burden of the country." He said there was a danger of "a recurrence of the depression of 1929" under such a plan. Representative Cross (Dem.), Texas, agreed with Representative Luce (Rep.), Massachusetts, that the tendency of the bill would be to "incite" individuals, through the "lure of low interest rates," to incur new debts. "Debt is a great incentive to trouble and revolution," Cross said.

"We have got to regard debt as more of an asset than we used to," Miss Perkins replied. "Debt is an asset as long as you can establish stability of income."

ST. LOUISANS TO SPEAK AT REALTY CONVENTION

Louis Maginn, Roy Wenzlick, L. E. Mahan and G. C. Smith to Make Addresses.

Louis Maginn, president of Franciscus-Maginn, Inc., will address the Institute of Real Estate Management of the National Association of Real Estate Boards at the annual convention in Minneapolis June 25 to 30. His subject will be "Recorded Operating Experience—Necessity of the Future."

Roy Wenzlick of the Real Estate Analyst, Ins., will address members of the Land Developers and Home Builders' Division on "The Effect of NRA Codes on Land Developing and Home Building."

Lawrence E. Mahan, president of L. E. Mahan & Co., who is on the program of the mortgage and finance division, will discuss "Adjusting the Mortgage Business to Meet Present Day Conditions."

George C. Smith, assistant to the president of the M. K. & T. Lines, will speak before the industrial property division on "The Effect of the New Deal on Industrial Real Estate."

D. Howard Doane, president of Doane Agricultural Service, is scheduled to address the American Institute of Real Estate Appraisers on "The Appraisal of Farm Lands."

Mr. and Mrs. Phillip P. Schuck and Mrs. Viola C. Kirchner, associated with the office of William Appel, realtor, are among other St. Louisans who will attend the convention.

Make sure not to miss today's business opportunities. Read the business for sale ads in the want pages of the Post-Dispatch.

Money to Loan
At Attractive Rates on Improved City and Suburban Property
L. E. MAHAN & COMPANY
509 OLIVE ST. *This Company exclusively represents several old line life insurance companies in this territory.* GArfield 0250

We have clients interested in making First Mortgage Loans up to $5,000.00 on modern Homes and Flats.
Applications Solicited
Mercantile-Commerce Co.
Locust—Eighth—St. Charles
St. Louis

REAL ESTATE LOANS ON HOMES
Monthly Payment Plan
PUBLIC SERVICE SAVINGS AND LOAN ASSOCIATION
3901 Park Avenue GRand 6668

MONEY TO LOAN
On St. Louis and County Property
HEMMELMANN-SPACKLER R. E. CO.
MORTGAGE LOAN CORRESPONDENT
NEW YORK LIFE INSURANCE CO.
7TH AND CHESTNUT STS.

"RECORD BRAND" House Paint
Formula Attached
$2.65 Gal.
We invite comparison of price or formula with any other paint, regardless of price.

COMMON SENSE ABOUT PAINT
Labor charges represent three-fourths of the total cost of the average paint job. Don't use paint of inferior quality, if you do, you actually waste money. That's why we urge you to use Rower-Beine Quality Paints for all surfaces . . . this type of job lasts many seasons and always looks well. Buy at the factory . . . phone us for prices on Paints, Varnishes, Enamels for any purpose. Our prices are LOWER than others for comparable quality.
Master Paint Makers for 45 Years
Headquarters for Dutch Boy or Eagle White Lead.
Linseed Oil and Turpentine
ROWER-BEINE PAINT MFG. CO.
3139 N. 9th St. CE. 4347
South Side Distributor—Same Prices as Factory.
REINEKE WALL PAPER CO. 3137 Gravois Laclede 7373

L. R. FLORI CO. LEASES RED BUD AV. BUILDING

One-Story Factory, With Acre of Land, Is Served by Terminal Railroad.

The L. R. Flori Co., now at 2626 North Broadway, has leased a modern one-story factory building at 601-17 Red Bud avenue, with approximately an acre of ground served by the Terminal Railroad.

The premises having a frontage of 310 feet on Red Bud avenue, with a depth of 182 feet, comprises 30,000 square feet. The plant will be used in manufacturing, buying and selling of steel, iron and metal products. The company specializes in the reconditioning of iron and steel pipe.

Extensive improvements to the plant are contemplated, including the installation of the most modern machinery for this work.

The lease was made by Eugene L. Wehmeyer, industrial manager of the Breitt & Naumer Realty Co. for the National Bearing Metals Corporation.

JOHN P. DOLAN REALTY CO. ADDS TWO SALESMEN

John P. Dolan Realty Co., Inc., announces the addition to their sales force of Elmer Carlisle, who has wide experience in the sale of residential property, and Bryce L. Mowry, whose experience covers the sale of income property.

The firm also reports the sale of 14 parcels of real estate; 8119 Monroe, bungalow, to Alma A. Cummings for a client; lot on 8000 Gannon to Fred Ahlmeier; new building on Gannon sold to G. S. Braznell and wife; 4456 Shaw, double flat, sold for a client to R. E. Richardson and wife; 7354 Bartmer, a new residence to Milton F. and Josephine Barth; 6257 Marmaduke avenue to a client; 5344 Southwest, single flat, sold to Alfia Garozza, for Henry Klug; Ellen avenue, one-half acre, sold for Miss Olive Peterson to a client; lot in Bel-Nor to J. J. O'Gorman, who will build new residence; 6257 Marmaduke avenue, to a client for account of J. J. O'Gorman; 2815 North Taylor, residence, for Bruce J. Roper to a client; 3851 Botanical, double flat, sold for client of Dimmitt, Rickhoff & Bayer to George W. Rafferty; Mary avenue, St. Louis County, bungalow to Margaret Creeley for client; 6235 Marmaduke for client to Mrs. Edna H. Smith, client of Dimmitt, Rickhoff & Bayer.

PHILIP P. SMITH BUYS SITE IN UPPER LADUE

To Build Residence on Three-Acre Tract — Sale by Terry, Son & Co.

Philip Platt Smith has purchased approximately three acres of ground in Upper Ladue, St. Louis County, through Albert T. Terry, Son & Co. He plans to build a home. The land was part of an estate formerly owned by Harold M. Bixby.

The Terry company recently sold three and one-third acres on Ladue road, just west of the county home of Joseph L. Werner, to Erwin Bry, who is having plans drawn for a residence. This agency also sold approximately two acres in Dramara road addition, on the east side of McKnight road, to J. J. Larkin for a homesite.

RUSSELL W. HUNT BUILDING NEW RESIDENCE IN FAIR OAKS

An English-type residence is being erected at 35 Fair Oaks drive, in Fair Oaks, St. Louis County, for Mr. and Mrs. Russell W. Hunt. It will contain living room, dining room, kitchen, breakfast room, stair hall and lavatory on the first floor; four bedrooms, two baths and sleeping porch on second floor. There also will be a two-car motor room and rathskeller. It will be air-conditioned. The residence was designed by Lawrence J. Steffens, architect, and is being built by the Berkeley Construction Co.

APEX REALTY CO. ARRANGES NEW LEASE WITH DRESS SHOP

Apex Realty Co. announces having closed a new lease with the Florence Dress Shop for the corner storeroom in the building at the northeast corner of Euclid and Laclede avenues.

The Florence Dress Shop is owned and operated by Florence E. Thompson, who also operates in Webster Groves. All parties in the above transaction were represented by the Apex company.

The company also announces having sold a lot on McCreedy avenue, Richmond Heights, to a client of the John P. Dolan Real Estate Co.

Automatic Air-Conditioned Heating—Cooling for the Home
"AFCO"
Air-Stream Unit
If you are building a new home—remodeling your old one—or merely replacing your old furnace—see the new "AFCO" before you decide. Here is the very newest in modern heating equipment—and the cost is extremely reasonable. Terms to suit your convenience.
Phone JEfferson 0934
AMERICAN FURNACE CO.
2710-31 Delmar Blvd.
Make your basement livable and enjoy the many other benefits of fully automatic, healthful, conditioned-air heating and cooling.

OIL CONCERN LEASES BLOCK FOR STATION

Super Service Project Planned by Shell at 12th, 13th, Delmar and Linden.

Negotiations have been concluded by the Shell Petroleum Corporation for a 10-year lease on the block bounded by Twelfth street, Thirteenth street, Delmar and Linden.

Construction will be started in the near future on a super service station of modernistic design.

The lease was arranged direct with the officers of Lesser Goldman Co., which purchased the block piece-meal 10 years ago. Rental provisions of the lease were not disclosed.

The block has approximately 140 feet on Twelfth, 143 feet on Thirteenth, 140 feet on Delmar (formerly Morgan street), and 124 feet on Linden. It is one of the smallest blocks in the downtown district. It is entirely vacant, with the exception of the northwest corner of Twelfth and Linden, occupied by a sandwich shop.

Opposite the Illinois Terminal passenger station and at the intersection of Twelfth street and Delmar, the block is regarded as one of the most attractively situated in the downtown district for the purpose for which it has been acquired.

Other large real estate holdings of the Lesser-Goldman Company in this part of the city include the eight-story building at the northwest corner of Twelfth street and Washington avenue, and the southwest corner of Delmar boulevard and Fourteenth street.

Returns to His Old Firm.

Easton Taylor Trust Co. announces the return of John M. Dolan to its real estate department. Mr. Dolan has been active in the real estate field for the last 20 years and had previously been connected with the Easton-Taylor firm for 17 years.

WHATEVER PRICE FARM YOU WANT—WE HAVE IT!
Tell us the kind of farm you want—what you want to pay—where you want to locate, and we'll show you Farm Bargains in Illinois, Missouri and Arkansas that will fit your purse and purpose. The bargain below is typical.



HOME ON 120 ACRES DESCRIBED
120 acres, Macoupin County, Illinois, 1½ miles to Dorchester; on a public road; school and church at Dorchester; R. F. D.; two-story 7-room house, smoke house, barn, 3 hen houses, crib, 2 sheds; watered by well; known silt loam; lies gently rolling; 110 acres cultivated, 10 acres pasture; $8,000.
Our terms are ¼ cash, balance in a 5½%, 20-year loan.
Farms shown on appointment. Write for free catalog.
The Federal Land Bank of St. Louis
St. Louis, Missouri

SCREEN DOORS OAK FINISH CASH & CARRY $1.98
VANDEVENTER HDWE.
1036-38 N. Vandeventer FR. 7630

If you are Buying a home



In St. Louis County
Insist Upon Gas Heat
It is today's modern heat

Gas Heat is a mark of distinction. It indicates that the builder has placed popular valuation upon those appointments which give the maximum in comfort, convenience and economy for the investment made. Gas Heat is the first step in air conditioning.

ITS USE in St. Louis County has more than doubled since the introduction of the new gas. It is used in homes in all parts of the County . . . many different kinds of homes on hundreds of streets. Architects and builders are alert to this trend. Now, in carefully-planned homes, both large and small, you will find Gas Heat. Discriminating buyers look for it. The Gas Company will be glad to give you full information about it . . . tell you the cost of heating the home you may now be considering . . . tell you about their plan of installation that assures satisfaction. All you have to do is ask for it.

The St. Louis County Gas Co.
WEbster 3000 HIland 3401

HOTELS

PARK MANOR HOTEL
5560 PERSHING

Dining facilities are complete with a restaurant. Entrance under the canopies.

We cater to bridge parties and luncheons. No charge for card room.

Conveniently located . . . Every worth-while feature. Rooms with hot and cold water as low as $1.25 daily . . . $5.50 weekly. Living room with in-a-door bed, dressing room, large closet and bath as low as $1.50 daily . . . $9 weekly. Attractive monthly rates.

W. H. McGIVNEY, Mgr. — On University and Union car lines. — Overlooking Forest Park

APARTMENTS FOR RENT—South

A REAL APARTMENT HOTEL
That fills your requirements in life with Comfort, Convenience of Location, and Perfect Service. All you've been looking for. Choice of 1 to 8 room apartments with bath, furnished or unfurnished, at reasonable rentals.
Garage and Cafe Service
SAUM APARTMENTS
1907-19 S. Grand Boulevard

HOTELS

FULTON HOTEL
4480 Washington, desirable rooms, $4; private bath, $5.50 per week up; attractive cafe; convenient transportation.

ALBANY HOTEL, 4873 PAGE Blvd. Surprise for you on low rates. American, European. ROsedale 0631.

ALCAZAR HOTEL, 3127 Locust. Special summer rate, 75c day, $3 week; garage.

EMPRESS RIALTO HOTEL—3534 Olive; Empress Rialto Annex, 4009 Olive; 75c daily, $3 weekly and up. Free parking.

HOTEL—344 N. Spring; sleeping rooms, day, week; $3 up.

APARTMENTS FOR RENT

West

PARK PLAZA
$70 Up
27-Story Fireproof — For Unfurnished Apartments
Living Room, Bedroom, Kitchenette Apartments.
$95 Up
Also Furnished Apartments
Kingshighway & Maryland
FOrest 3300

ADVANTAGES NEED NOT BE SACRIFICED
Everything You Enjoy Within Your Reach at
The Mauretania
5540 PERSHING AVE.
Three and four room efficiencies—furnished or unfurnished.
Manager on premises.
M. H. RODEMYER & CO.
109 N. 8th St. — MAin 4124

Browning Apartments
5536 Pershing
5-STORY FIREPROOF APARTMENT
4 and 5 room Efficiencies
Rented Furnished or Unfurnished
YOU OWE IT TO YOURSELF TO SEE these apartments before you rent. Pleasant, richly furnished apartments with all new furniture.
Low Rent, $40 Up.
Manager on premises.
Call RO. 9237
or HOUSAM COMPANY

NEVER
Have such desirable apartments been offered so reasonably
The Lyndon
4502 LACLEDE AVE.
Five rooms—four rooms.
Spacious and with pleasing exposures.
Resident Manager.
M. H. RODEMYER & CO.
109 N. 8th St. — MAin 4124

The Winston Churchill
5475 Cabanne Avenue
ST. LOUIS' MOST UNUSUAL APARTMENT HOME
4 OR 5 FULL-SIZE ROOMS
ALSO
BEDROOM EFFICIENCY
AND
ONE ROOM WITH KITCHENETTE
FOREST 9333
Winston Churchill Tea Room
"A Delightful Place to Eat"

535-39 CLARA AVE.
Five to Seven Room.
An arrangement that lends ease and comfort to your apartment home. Westinghouse refrigeration, heat and janitor service. Rentals.
$45.00 to $60.00
GIRALDIN BROS. REAL ESTATE CO.
813 CHESTNUT. — MAIN 1738

4905-15 LINDELL
Eight-Room Suites, 3 baths, Built-In Shower
4902-15 ARGYLE PLACE
(Between Lindell and Maryland.)
7 and 8 room suites, 2 baths.
Canvassed, paneled and painted walls; excellent condition; beautifully appointed; rock wool insulation; inclosed playground for small children; open.
BANISTER R. E. CO. — MAIN 0444.

THE RAYMUTH
470 and 484 Lake Ave.
7 ROOMS, 2 BATHS.
8 ROOMS, 3 BATHS.
Dignified, Quiet, Exclusive.
FOREST 9333.

TRAMORE CASTLE
4535 LINDELL
6 OR 4 ROOMS, 2 BATHS
SPACIOUS ROOMS, EXCEPTIONAL EXCELLENT CLIENTELE; REASONABLE RENTAL. SEE MANAGER.
FOREST 2144.

368 N. TAYLOR
Very attractive 3-4 room efficiency; fully carpeted. See manager.

West

W. B. Shelp & Co.
315 N. SEVENTH ST. CHestnut 1238
ALL OPEN FOR INSPECTION
6002 CLEMENS
4 large, light rooms, every convenience, bed, only $40.
4321 LAUREL
4 rooms and porch, $40.
5321 SAVOY COURT
(North of Delmar at Union)
6 rooms and solarium, $70.
517 KINGSLAND
4 rooms and solarium $50.
6060 PERSHING
6 large rooms and solarium, $60.
6660 WASHINGTON
5 rooms, sleeping porch, solarium and garage, very reasonable.
723 SYRACUSE
5 rooms and solarium, $45.
5600 BELLEVUE
3 full rooms, only $20.
5931 MAPLE
4 large rooms, reception hall, solarium, $45.
5098 DELMAR
6 large rooms and garage, $37.50.
3633 WEST PINE
2 full rooms, gas and electric furnished, now only $20.
3731 DELMAR
4 large rooms, newly decorated and modern, now only $22.50 and $25.
4418 FOREST PARK
4 large rooms and porch, $37.50.
4906 FOREST PARK
4 rooms, reception hall, screened porch, $50.

625 SKINKER BOULEVARD
"The Address of Distinction"
The daily pattern of living assumes new charm and beauty in these spacious, sunlit apartments overlooking Forest Park. It's a new, colorful, interesting way of living. *The Outstanding 17-Story Fireproof Building on Skinker Blvd. Apartments of 7 rooms, 3 baths, and 8 rooms, 4 baths. Each apartment has 3 full exposures.*
Personal Supervision of Agnes G. Bowles.

Here's Some More Of Those Cleaner, Redecorated Franciscus-Maginn MANAGED BUILDINGS
749 HEMAN—5 rooms, 2 floors, electric refrigeration . . . $45
837 WESTGATE—4 rooms and sun-room with in-a-door bed . . . $37.50
1470 HODIAMONT — Efficiencies and bedroom apartments; light, gas and refrigeration furnished . . . $35 Up
1113 HODIAMONT—3 rooms with in-a-door bed . . . $27.50
OPEN FOR INSPECTION
MAIN 4407 — 705 CHESTNUT

LEONARDO APARTMENTS
4166 LINDELL BL.
Corner 4 rooms, furnished or unfurnished, light and airy; each apartment with porch; 9-story fireproof building; garage and maid service available. Manager
Property Management
CORP.
ST. LOUIS, MO.

5 ROOMS
5364-72 Cabanne Ave.
2 FULL BEDROOMS, TILE BATH WITH SHOWER; REFRIGERATION; FOR PARTICULAR PEOPLE; REASONABLE RENT—FOREST 9333.

KINGSBURY
501 CLARA (head of Kingsbury Pl.)
Eight rooms, three baths.
DOUGLAS LOAN & INV. CO.
Garfield 1297
504 SECURITY BLDG.

COOL IN SUMMER
TWO-EXPOSURE APARTMENTS. VERY SPACIOUS EFFICIENCY UNITS. CONVENIENT LOCATION. REASONABLE RENT.
THE ELLSWORTH
4405 West Pine — NE. 1636

GRAY & RUST APTS.
5861 Maple; attractive modern 4-room apartments; low rentals. See Manager, Apt. No. 19.
BARNGROVE REALTY CO.
112 N. 7th St. — MAin 2185

THE GREYSTONE
Newstead and McPherson Aves.; 7 rooms, 3 baths; excellent service; reasonable rates.
Resident Manager, JE. 0800.
M. H. Rodemyer Co. MAin 4124

WESTMORELAND APT.
5320 PERSHING
See this modern 3 and 5-room efficiency apartment building, its beautiful lobby and grounds with Forest Park view. This is a home for refined people.

Euclid Terrace Apts.
789 N. Euclid; 4 and 5 room Apt., $35 to $50. Bet Mgr. on premises.

APARTMENTS FOR RENT—West

ECONOMY OF LIVING
An inspection will convert you from any alternative when considering an APARTMENT.
Newly decorated, beautifully furnished Apartments, consisting of large Living-Room, Dining-Room, Kitchen, Dressing-Room and Bath.
Complete hotel service with linen, silver, china, etc., furnished.
$90 $100 $115 per month
HOTEL ROOMS AND BATH from $50
THE HOTEL **CORONADO**
UNDER DIRECTION OF PRESTON J. BRADSHAW

AGAIN A LEADER STEPS AHEAD
HAMPDEN HALL
with fourteen floors of five and six room apartments provides this year's opportunity.
DECORATIONS—in the quality and taste of the best St. Louis shops—and ready for occupancy.
VIEWS—that make every window a panorama.
SERVICE—that has been stepped up to anticipate demands.
PRICES—that will not be known after this season.
Resident Manager
4402 McPherson Ave. JE. 3798
M. H. Rodemyer & Company
109 N. 8th Street MAin 4124

APARTMENTS FOR RENT
Heat and Janitor Service Furnished.
CORNET & ZEIBIG

4933 West Pine	8 Rooms	$90.00
4927 Laclede	8 Rooms	70.00
4343 Lindell	7 Rooms	70.00
5511 Cabanne	7 Rooms	65.00
6138 Waterman	7 Rooms	65.00
5539 Pershing	7 Rooms	65.00
427 Lake	8 Rooms	55.00
303 N. Union	7 Rooms	60.00
5568 Waterman	8 Rooms	60.00
3945 Magnolia	6 Rooms	60.00
5202 Waterman	8 Rooms	55.00
6619 Kingsbury	4 Rooms	50.00
4227-29 Lindell	4-5 Rooms	$45.00 to $60.00
4360 Olive	5 Rooms	30.00
6267 Delmar	8 Rooms	45.00
4490 Laclede	6 Rooms	42.50
6239 Cates	5 Rooms	$40 and $45.00
5571 Cabanne	8 Rooms	40.00
417 N. Euclid	6 Rooms	40.00
534 N. Newstead	4 Rooms	40.00
3401 N. Union	4-5 Rooms	$40.00 to $50.00
5116 Delmar	5 Rooms	45.00
2906 Norwood	5 Rooms	35.00
5643 Julian	4 Rooms	35.00

MAIN 4560.
718 CHESTNUT.

You Can Afford
one of these nice three or four room efficiencies in
THE YORKLEIGH
near Forest Park
Elevator, maid service, etc.
Brand-new gas ranges and Norge refrigerators
Convenient to the Medical Center
4954 West Pine Blvd.
Resident Manager, RO. 5287
M. H. Rodemyer & Co.
109 N. 8th Street. MAin 4124

7 ROOMS, 2 BATHS RENT, $75.00
6305 Southwood; 3d floor.
6317 Southwood; 2d floor.
Just west of Forest Park; large, light cheerful rooms. Select your own decorations. The best arranged apartment in this district open.
BREITT & NAUMER REALTY CO., 106 N. 8th. — CEntral 8484.

SHERWOOD COURT APTS.
N. W. Cor. Taylor and McPherson. Apts. of 3 to 7 rooms, rent $35 to $90. See rental Mgr., 4515 McPherson, first floor east.

APARTMENTS
APARTMENTS FOR RENT

ATTRACTIVE APARTMENTS

448 N. Whittier	3-room effi ciency;	$32.50.
3059 Lafayette	5 rooms;	$35.
608 Kingsland	3-room efficiency,	$35 up.
4002A Laclede	5 rooms;	$40.
740 Interdrive	— Third north; 6 rooms;	$40.
816 Kentucky	5 rooms,	$40.
2515 Bellevue	5 rooms;	$42.50.
5582 Pershing	6 rooms;	$45.
5641 San Bonita	5 rooms;	$45.
6040A Clemens	5 rooms, bath, refrigeration.	
6319 Delmar	Third east; 7 rooms;	$40.
5212 Waterman	6 rooms,	$40.
5928 Delmar	3-4 efficiency.	
4931 Lindell	10 rooms, 3 baths.	
3823 Sullivan	First west; 5 rooms.	
3866 Lafayette	Second west; 6 rooms.	
6325 Southwood	7 rooms, 2 baths.	
6105 Pershing	6 rooms, refrig.	
5542 Waterman	8 rooms, 2 baths.	

HENRY R. WEISELS CO.
8TH AND CHESTNUT. CH. 3800

Inspect These Apartments

4495 W. Pine; 11 rooms	$100
5500 Delmar; 5 rooms; *cratex* walls; cedar closet, etc.	60
5915 McPherson; 5 rooms; porch	40
5801 Hartmar; 5 rooms	40
7317 Zephyr; 5 rooms; garage	40
6221 Delmar; 5 rooms	35
4428 McPherson; 5 rooms	35
5857 Maple; 4 rooms; Mgr. No. 19	25
1111 Hodiament; 4 rooms	25

BARNGROVE REALTY CO.
112 N. 7th St. — MAin 2185.

THURMAN, 3181—3-room, sun parlor, $25
6105 Pershing, 4 rooms, sun parlor, $35
1316 N. Union, 6 rooms, sun parlor, electric refrigerator
4178 Delmar, 5 rooms and porch . . 30
5699 Etzel, 4 rooms; porch . . 25
KOTSREAN R., MA. 1195. FR. 4537.

Central

$19 Beautiful modern efficiency apartments at Third and Cedar (700 south). Large living room with in-a-door bed; dinette and kitchen with cabinets; gas stove, ice-box; bath, heat, hot water, janitor service; only good tenants wanted. Keys at Apt. 2, or office of Crunden-Martin, 24 and Gratiot.

APARTMENTS FOR RENT—West

PIERRE CHOUTEAU
4440 Lindell Blvd.



Five and Six Rooms
One and Two Baths

With an address of distinction and the refinement and contentment of a real home you will find your most reasonable at the PIERRE CHOUTEAU APARTMENTS.
Ideally arranged suites with panelled and painted walls . . . tile baths in color . . . spacious bedrooms with two exposures . . . an abundance of closet space . . . large, well ventilated kitchens . . . all make this apartment a real HOME. There is a beautifully landscaped yard and garden for your added convenience and comfort.
An ideal home for the most discriminating offered with sensible economy and unexcelled service.

Giraldin Bros. Real Estate Co.
813 Chestnut St. — MAin 1738



The Chase Apts.
4931 Lindell Blvd.
A Building of Distinction
9 Rooms and 3 Baths
Modified Rentals
Very large living room, sun parlor, 4 commodious master bedrooms, 3 connecting tile baths; showers; 2 maid's rooms, bath; refrigeration. Will decorate to suit. Two elevators, uniformed conductors.
HENRY R. WEISELS CO.
8th and Chestnut — CH. 4800

Northwest

NATURAL BRIDGE, 5813A—3-room efficiency, refrigeration, stove, modern. $32.50.

FRIEBERG, 3914 N. UNION. KY. 4900.

TERRY, 5715—3-room efficiency; heat, electric refrigeration . . . $37.50.

ALFRED, 1845—3-room efficiency with bedroom, refrigerator, gas stove, janitor service; $30. MA. 4255.

WEST FLORISSANT, 8500—Modern 3-room efficiency; large living room; low rent, includes light, gas. KY. 6939.

South

REDUCED RENT
5 BEAUTIFUL APARTMENTS; ELECTRIC, GAS, HEAT, LIGHT, JANITOR SERVICE; 3D FLOOR, $36; 2D FLOOR, $32.50; 1ST FLOOR, $33. 4465 CASTLEMAN. CALL FRANKLIN 4299.

ALFRED, 1845—At Shaw's Garden; new 4 rooms, refrigeration, heat, light, gas; low rent. DOUGHERTY R. E. Co. CE. 9350.

ARSENAL, 4500—5 dandy rooms, sun-room, screened porch, Frigidaire, heat; beautifully decorated; reasonable; good transportation.

ARSENAL, 4624—Corner 7 rooms, heat, hot water, janitor; garage.

3616 CASTLEMAN, 6 ROOMS
Elegant modern apartment; refrigeration; garage; reasonable. Manager.

Holly Hills Apartments
3641-51 BATES ST.
(4500 South, 1 block west of Grand)
GROVER CLEVELAND APTS.
3521-27 BINGHAM AV.
(4300 South, ½ block east of Grand)
4-5 room efficiency apartment; Murphy bed; refrigeration; heat, gas stove, laundry stove; janitor service furnished.
GRAVOIS BUS LINE.
RENT $27.50 AND UP
Caretaker on premises, or call FROEMEL, 3610 Gravois. Flor. 1819.

BATES, 3553—5 rooms, breakfast room, heat, refrigeration, janitor, garage.

CHIPPEWA, 3525 — At Grand St.; 3 rooms; heat, electric and electric refrigeration furnished; refined neighborhood. HAASE RLTY. CO., 921 Chestnut.

5028 CHRISTY BL.
Formerly Kingshighway S. W.
4-room efficiency, 2 exposure; building is in center of Christy Park; rent very reasonable. Mgr., FL. 3311 or ROYAL BLDG. & REALTY CO. 16 N. 9th st. — CHestnut 3044.

CLEVELAND, 4048—Only one apartment available; you will enjoy the spacious rooms and the three exposures; two bedrooms; garage for rent; a convenience now working in this apartment and you will have time to select your own wall paper. See it today and call
THE RALPH D'OENCH CO.
3714 Washington bl. — JEffer. 3780.

CLEVELAND, 4285—Opposite Shaw's Garden; 4 rooms; refrigeration; reduced.

COMPTON, 3218 S.—Beautiful new efficiency apartment; convenient Gravois bus; reasonable.

DE TONTY, 3842—4 rooms, sunroom, janitor, refrigeration reasonable. GR. 1794.

DE TONTY, 3803—4 large rooms, porch, refrigeration and stove; concession. BOKEEN, Fullerton Bldg. GA. 0168.

DE TONTY, 3861—4 rooms, sun parlor, heat, refrigeration, janitor. GR. 1350.

Northwest

1913 CORA AV., 2d Fl.
Four rooms, bath, gas, electric; also two attic rooms; $20; key first floor.
EUGENE J. ALTHEIMER, WILLIAMS & CALMER, INC., 817 Chestnut st.

KINGSHIGHWAY, 2303 N.—Beautiful 5-room efficiency; heat, refrigeration and janitor service furnished; A1 condition. WANSTRATH, 718 Chestnut. CE. 2940.

KINGSHIGHWAY, 2305 N.—Beautiful 4-5 room efficiency; splendid condition; everything furnished; very reasonable. WANSTRATH, 718 Chestnut. CE. 2940.

KINGSHIGHWAY, 2311 N.—4 and 5 room efficiency; heat, janitor and refrigeration furnished; low rent. WANSTRATH, CE. 2940. 715 Chestnut.

2936 NORTH KINGSHIGHWAY BL.
Living room, dinette, kitchenette, bedroom; heat, electric, refrigeration; $50.

MARCUS, 3071—Large 2nd & 3 rooms; heat, hot water, Frigidaire.

INDEX TO CLASSIFIED ADVERTISEMENTS

REAL ESTATE

	Page		Page
Agents Rent Lists	3	Lots for Sale	9
Apartments for Rent	3	Money Wanted	9
Apartments for Rent (Furnished)	3	Office Space	5
Apartments for Sale	8	Real Estate Cards	6
Bungalows, Cottages (For Sale)	7	Real Estate—Colored for Sale	9
Business Property for Sale	8	Real Estate (Country	9
Business Property for Rent	5	Real Estate to Exchange	6
Farms and Farm Land	9	Real Estate Wtd. to Buy	6
Financial	9	Real Estate Loans	9
Flats for Rent	3	Real Estate (Other Cities	9
Flats Wanted to Rent	5	Residences for Rent	4
Flats—Colored (For Rent)	5	Residences Wtd. to Rent	5
Flats for Rent (Furnished)	5	Residences for Sale	8
Flats for Sale	8	Resorts (Country Board)	5
Garages, Stables	5	Stocks and Bonds	
Hotels	2	Suburban Property for Rent	5
Houses—Colored (For Rent)	5	Suburban Property for Sale	9
Investment Property	9		

FOR SALE

	Page		Page
Animals	Pt.4,P.5	Personal Property Loans	9
Antiques	14	Machinery	Pt.4,P.5
Aquariums and Fish	Pt.4,P.5	Miscellaneous for Sale	Pt.4,P.5
Automatic Refrigeration	14	Motorcycles for Sale	13
Automobiles	10, 11, 12	Musical (Instruction)	13
Auto Accessories	12	Musical (Instruments)	13
Auto Loans	13	Office Appliances	13
Auto Tires	12	Office Furniture	13
Beer Equipment	13	Oil Burners	Pt.4,P.5
Books, Periodicals	13	Pianos	13
Bicycles, Motorcycles	12	Plumbing Supplies	12
Boats and Launches	14	Poultry and Birds	Pt.4,P.5
Building Materials	13	Radio	13
Clothing	Pt.4,P.5	Refrigerators	13
Fuel	13	Roofing Materials	13
Furnaces	Pt.4,P.5	Sewing Machines	14
Household Goods Wanted	14	Safes	13
Household Goods for Sale	14	Seeds, Plants, Trees	Pt.4,P.5
Horses	13	Talking Machines	13
Jewelry, Watches	Pt.4,P.1	Typewriters	13
Loans (Personal Property)	9	Watches, Jewelry	Pt.4,P.1

Northwest

NATURAL BRIDGE, 5813A—3-room efficiency, refrigeration, stove, modern. $32.50.

FRIEBERG, 3914 N. UNION. KY. 4900.

TERRY, 5715—3-room efficiency; heat, electric refrigeration . . . $37.50.

ALFRED, 1845—At Shaw's Garden; new 4-room efficiency with bedroom, refrigerator, gas stove, janitor service; $30. MA. 4255.

WEST FLORISSANT, 8500—Modern 3-room efficiency; large living room; low rent, includes light, gas. KY. 6939.

South

REDUCED RENT
5 BEAUTIFUL APARTMENTS; ELECTRIC, GAS, HEAT, LIGHT, JANITOR SERVICE; 3D FLOOR, $36; 2D FLOOR, $32.50; 1ST FLOOR, $33. 4465 CASTLEMAN. CALL FRANKLIN 4299.

ALFRED, 1845—At Shaw's Garden; new 4 rooms, refrigeration, heat, light, gas; low rent. DOUGHERTY R. E. Co. CE. 9350.

ARSENAL, 4500—5 dandy rooms, sunroom, screened porch, Frigidaire, heat; beautifully decorated; reasonable; good transportation.

ARSENAL, 4624—Corner 7 rooms, heat, hot water, janitor; garage.

3616 CASTLEMAN, 6 ROOMS
Elegant modern apartment; refrigeration; garage; reasonable. Manager.

Holly Hills Apartments
3641-51 BATES ST.
(4500 South, 1 block west of Grand)
GROVER CLEVELAND APTS.
3521-27 BINGHAM AV.
(4300 South, ½ block east of Grand)
4-5 room efficiency apartment; Murphy bed; refrigeration; heat, gas stove, laundry stove; janitor service furnished.
GRAVOIS BUS LINE.
RENT $27.50 AND UP
Caretaker on premises, or call FROEMEL, 3610 Gravois. Flor. 1819.

BATES, 3553—5 rooms, breakfast room, heat, refrigeration, janitor, garage.

CHIPPEWA, 3525 — At Grand St.; 3 rooms; heat, electric and electric refrigeration furnished; refined neighborhood. HAASE RLTY. CO., 921 Chestnut.

5028 CHRISTY BL.
Formerly Kingshighway S. W.
4-room efficiency, 2 exposure; building is in center of Christy Park; rent very reasonable. Mgr., FL. 3311 or ROYAL BLDG. & REALTY CO. 16 N. 9th st. — CHestnut 3044.

CLEVELAND, 4048—Only one apartment available; you will enjoy the spacious rooms and the three exposures; two bedrooms; garage for rent; a convenience now working in this apartment and you will have time to select your own wall paper. See it today and call
THE RALPH D'OENCH CO.
3714 Washington bl. — JEffer. 3780.

CLEVELAND, 4285—Opposite Shaw's Garden; 4 rooms; refrigeration; reduced.

COMPTON, 3218 S.—Beautiful new efficiency apartment; convenient Gravois bus; reasonable.

DE TONTY, 3842—4 rooms, sunroom, janitor, refrigeration reasonable. GR. 1794.

DE TONTY, 3803—4 large rooms, porch, refrigeration and stove; concession. BOKEEN, Fullerton Bldg. GA. 0168.

DE TONTY, 3861—4 rooms, sun parlor, heat, refrigeration, janitor. GR. 1350.

South

NEAR SHAW'S GARDEN
Manry and Fled avenues; 5 rooms, roll-away beds, heat and janitor service.
GEO. WAINWRIGHT JR., Inc., Colfax 2700

FLAD, 3818—4 rooms, modern, first or second floor; large oriental sunroom; Murphy; electric refrigeration, heat, hot water, janitor, garage; reasonable.

FLAD, 4554—3-5 rooms, attractive, unusual arrangement; rent $20 up.

GILES, 3851—Newly modern, new 4-room efficiency apartment, $37.50.

"TEN MINUTES TO TOWN"
TEN ROOM TENT HOUSE, 6000
LIBERAL CONCESSIONS
BEDROOM APTS. AS LOW AS $35 — DINETTE APTS. AS LOW AS $50
HUTCHESON ARMS
GRAND-RUSSELL-FLORA BLVDS.
PROSPECT 9078

3653 SOUTH GRAND.
2 LARGE ROOMS, WITH KITCHENETTE, BATH, SHOWER, LIGHT, HEAT, GAS AND REFRIGERATION; GARAGE IN BUILDING. SEE MANAGER, FR. 0005

GRAND, 2608 S.—3-room efficiency; also 4-5 room apartments; refrigeration; fireproof garage.

GRAND, 2017-21 S.—4, 5, 6 rooms, reasonable. See janitor or call CH. 1500.

HUMPHREY, 3635—First floor, 6 rooms; refrigeration, heat, janitor. CA. 7044J.

3610 IRON—6300 South
2-4 large rooms; ideal. FLanders 4300.

JASKA, 3561—3 rooms, Murphy beds, heat, gas, electric, janitor service, refrigeration; $35. FL. 5009.

JUNIATA, 4017—3 rooms, sunroom, modern; heat furnished. LAclede 1000.

KEOKUK, 3701—Living room, bedroom, dinette, kitchen, gas, refrigerator; reduced.

LAFAYETTE, 3679 — Desirable 4-5-room apartments; each with attractive sun parlor; near schools and churches; priced reasonably.
PROPERTY MANAGEMENT, GA. 4910.

LAFAYETTE, 3816—Large 2-room; also rooms 2d floor; $27.50; refrigeration. Also 3011; 2d floor, 4-5 rooms; $35.
WOLF-POLLACK, 310 Olive. MA. 1858.

LAFAYETTE, 3836—Second floor east; 5 rooms, sunroom, front porch; Frigidaire. OTTO TIEJENS, 722 Chestnut st.

LAWRENCE, 1715 Rhodes — Is your nursery 3-room efficiency; includes refrigerator, gas stove, breakfast set, electric, gas, direct line to town, $30, $35. See manager.

MINER, 3970—Mrs. Marlowe offers a bedroom apartment with a very kitchenette-breakfast room arrangement at $37.50, or a larger unit with full size kitchen and dining room at $42.50. Gas, electric and refrigeration furnished. Use Manager at 1644 S. 39th st.

OVERLOOKING TOWER GROVE PARK. Dandy apartments, 3, 4 and 5 full rooms, and duplex, 6 and 7 rooms; $40 up. Magnolia and Magnolia ct. 3940-50. JE. 3645

6 ROOMS, $45—OPPOSITE T. G. PARK 3949 MAGNOLIA—A1 SHAPE
Just reconditioned throughout. Look.
BAUMHOFF P. REALTY CO. GA. 2144.

MAGNOLIA, 4106—Nice 6-room efficiency apartment; across from park. FR. 0839.

DOCTOR'S ATTENTION.
Apartment, 3907A Meramec; desirable location for doctor.

MERAMEC, 3605—3 and 4 room efficiency; electric refrigeration, tile bath, large porches.

MOST FOR YOUR MONEY
3902 Miami; new 3 large rooms, furnace; janitor refrigeration; newly decorated; very clean. FLanders 0985.

MORGANFORD AND NEOSHO—Beautiful 4-room efficiency; newly decorated throughout; heat, janitor and refrigeration furnished; reasonable rent.
WANSTRATH, 715 Chestnut. CE. 2940.

MORGANFORD RD., 4526A — 5 rooms, above store; corner apartment; heat, janitor, refrigerator furnished; reasonable. FEDERER, 3010 Gravois. FR. 1510

NEBRASKA, 1324—Attractive bedroom; real kitchen furnished complete. phone.

6-Room Apt. Reduced, $47.50
3537 Dongé; 2 bedrooms; gas, electric, refrigerator and heat furnished; very desirable neighborhood. Apply janitor on premises, or JACK DUBINSKY, Chestnut 9073.

ADLON APARTMENTS
3432 RUSSELL BOUL. — FR. 6300
11-Story Fireproof Elevatored Bldg.
Opposite Roosevelt Park.
4 and 6 room apartments with full-size dining rooms.

RECONDITIONED.
Russell and Compton; lovely apartment, 4-5 rooms, refrigeration furnished; reasonable. E. L. BARKWELL, CH. 6558.

RUSSELL PL., AND OLEATHA, 3528—Modern efficiency apartment, one southern exposure.

RUSSELL, 3300—2-3 rooms, gas, electric refrigeration; reasonable. See janitor.

SHENANDOAH, 3435 — 4 and 5 rooms; refrigeration; redecorated; low rent. WM. WARREN, This Guaranty Bldg.

SPRING, 3402 S.—3 rooms; $42.50; light, airy; electric refrigeration; garage. CHAUNCEY F. HEATH CO., GA. 8186.

SPRING, 3842 S.—Sunny, Murphy bed, Frigidaire, janitor service.

WILMINGTON, 3815—Choice apartments; 3 rooms (Holly Hills); every service. Riv. 2587W.

Southwest

APARTMENT—4 rooms, sleeping porch, block to car, bus. FL. 0555.*

ARSENAL, 6307—New building; 4 rooms and sleeping porch; large closets, Frigidaire; $35. DUBINSKY RLTY., Wainwright Bldg.

DELWOOD APTS. (Zephyr and Bellevue) —1st and 3d floors, thoroughly renewed; refrigeration; under new manager; $45; garage $5, optional.

APARTMENTS FOR RENT—West

FURNISHED & UNFURNISHED
$37.50 UP
3-Room and Bedroom Efficiencies
5611 Enright — See Managers. — 5735 Enright
Also
5-7 Rooms, Heat and Janitor
5869 Enright.
Open
LICHTENSTEIN ESTATE Inc
2944 LOCUST ST. — JEFFERSON 6310

IF cleanliness of entrances, good taste in decorations, and courteous management are important to you, you will wish to inspect these buildings.

$75.00. Large apartment on ground floor; includes four bedrooms and two baths. 5305 Delmar (at Union).

$65.00. Large apartment with two bedrooms, sunroom and large screened sleeping porch; includes garage. 5009 Cates.

$48.00. Exquisitely decorated apartment with living room, dining room and bedroom; windows on three sides. 5526 Pershing.

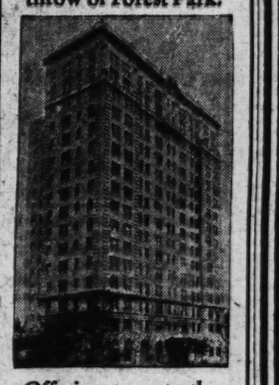
$45.00. Ground floor; living room and dining room, large kitchen, three bedrooms and enclosed sunroom. 925 Keach (one block west of Hamilton on Maple).

$45.00 to $80.00. Large, airy, cool apartments, from one to three bedrooms. 4500 McPherson.

$32.50 to $37.50. Dainty little 3-room efficiencies, attractively decorated; elevator and cool exposures. 6358 Delmar, University City.

Real Estate Management Co.
317 N. 11th — MA. 0953

H
Distinguished by its own reputation . . . ideally located on West Pine Boulevard . . . within a stone's throw of Forest Park.



Offering tenants the unique privilege of quiet home atmosphere . . . yet within easy reach of both business and recreation centers.
The Hawthorne
4475 West Pine Blvd.
Resident Manager
Hemmelmann-Spackler R. E. Co.
7TH and CHESTNUT

If you wish a Yard and Oak Trees in the Suburbs
And an exquisite little apartment phone the Manager at the Rockwood Court Apts. $30 Lockwood Av. Web. Groves
Republic 4730

Southwest

KINGSHIGHWAY AND PIASKA S. W. CORNER
BEDROOM EFFICIENCY, $37.50; ELECTRIC REFRIGERATION; STRICTLY MODERN. SEE MANAGER. FLANDERS 3991.

LANHAM, 7209—5 rooms, modern; all conveniences; redecorated, $40. RI. 1250

LANSDOWNE, 5220—5 rooms, screened porch; heat, hot water; refrigeration, range, bed, janitor.

LANSDOWNE, 4909 — 3-room efficiency. PROPERTY MANAGEMENT, GA. 4910.

4909 LINDENWOOD AV
3-4 room efficiencies; heat, light, gas, electric refrigeration. See manager.

LYNDOVER, 7166-68 (Maplewood) — 3 room efficiency; refrigeration. See Mgr.

6 ROOMS, REDUCED
4966 Heber pl.; heat and garage.

THOLEAN, 4909 (at Kingshighway)—4-room efficiency; will decorate; $30. DOUGHERTY R. E. CO., 109 N. 7th.

2275-81 WEST YALE AVE,
MAPLEWOOD, MO.
Four and five room efficiencies with full-size dining room. Bedroom apartments with dor-bed in dining room. Manager on premises.
M. H. RODEMYER & CO., MAin 4124

RENT BARGAIN—$30 APARTMENT. Modern, fine condition; Frigidaire; 4 nice rooms; 2274 Yale. See manager.

West

CONVENIENT LOCATIONS
6871 Clemens; 4-5 full rooms; heat, janitor, and refrigeration furnished; manager, No. 4271.
7209 Eastgate; 4 full rooms; heat, janitor and refrigeration furnished.
[illegible] Plymouth; 4 rooms, tile bath, shower; refrigeration; gas, heat; electric and garage; $40.00. Manager, apartment No. 101. CAbany 3786W.
D. H. STOLTMAN R. E. CO., NEW. 1091

ALAMO, 6639—Beautiful apartment; concrete, fireproof building; 3 bedrooms, southern exposure, tile bath, crafted walls; terrazo floors and exhaust fan in kitchen; basement; garage; manager on premises.

AMHERST PL., 1233 (End Page line)—5-room efficiency; heat, General Electric, janitor; newly decorated.



ROYAL RESIDENCES
at Democratic Prices
★ Congress Hotel ★
UNION AT PERSHING
Luxurious living at low cost. Hotel rooms; 1 to 3 room efficiency apartments, furnished or unfurnished—for permanent or transient guests.
De Luxe Sunday Dinners, $1
★ Senate Apts. ★
UNION NEAR PERSHING
7 to 8 room, full-size kitchen apartments, with 2 and 3 baths.
Phone FOrest 7844
★ The Embassy ★
530 N. UNION
Smart kitchenette apartments, 3 to 5 rooms, furnished or unfurnished. All the convenience of a smart hotel. 3-room studio apartment now available. Excellent restaurant.
Phone FOrest 7135
GARAGES
In Connection With All 3 Buildings

Overlooking Forest Park



HOTEL ROOMS
FACING OUR PRIVATE GARDEN
Beautifully Furnished
APARTMENTS
At Low Rentals
Furnished or Unfurnished Available by Day, Week or Month
Excellent Dining Room
2000-Car Garage
PHONE ROSEDALE 4000
BRANSCOME HOTEL—APARTMENT
5370 PERSHING

AMHERST, 1705—11 rooms, 2 baths; heat, janitor service, $65. FOrest 9335.

APARTMENTS—3, 4, 5 light rooms, heat, refrigeration, $25, $35. FOrest 6824.

APARTMENT—4-5 rooms; 4 exposures; at Forest Park, 6241 Southwood.

APARTMENT—Cool, efficiency, 2d floor, gas, light. RO. 3558.

APARTMENTS—rooms, modern; reasonable. Call CAbany

APARTMENTS FOR RENT

West

CABANNE, 5587—5 large and one small room; heat, hot water; janitor service, electric icebox and gas stove furnished.

CABANNE, 5832-40—3-room efficiency; electric, gas, light, refrigeration included; reasonable. See manager.

CABANNE, 6252—5 rooms, sunroom, heat, janitor service, $45.
WILLIN-WALTERS REALTY CO., INC.

CABANNE, 5529A—7 rooms, remodeled up-to-date, extra lavatory, garage.

CABANNE, 5601—6 rooms; heat, janitor, Frigidaire. FR. 5328.

CABANNE, 5501—7 beautiful large, light rooms; front porch; refrigeration.

CABANNE, 5514-16—6 and 8 large rooms, modern; reasonable. See manager.

CABANNE, 5663—6 bright rooms, sleeping porch, large yard; janitor.

CABANNE, 5409—1st fl., 6 rooms, modern; newly decorated; reasonable.

CATALPA, 956 (6100 Maple) — 6 large rooms, tile bath, garage; decorated; Norge refrigeration; heat, hot water, janitor; nice yard; possession; act quick; only $45; open. JE. 2671.

CATES, 5570—A delightful bedroom apartment with southern exposure; large living room breakfast room and convenient kitchen, gas, electric and refrigeration included at very modest rental. See mgr.

CATES, 5862-78—Living, dressing, breakfast room, kitchen, bath. Manager, PA. 0471.

CATES, 5084A—Splendid 6-room apt. at $35. Oreon E. & R. G. Scott, 800 Chestnut

CATES, 5516—First; 4 rooms; light, heat, refrigeration, shower. PA. 4583W.

CATES, 6312—4 attractive rooms, yard. T. L. Lang, 1031 Big Bend. HI. 6373.

CATES, 5560—5-6 large rooms, refrigeration; open porch. PArkview 4583W.

Modern Apt.—8 Rms., 2 Baths

627 Clara, Just South of Delmar bl. Tile walls in bath, with shower; refrigerator, linoleum on kitchen floor; open.
EUGENE J. ALTHEIMER, WILLIAMS & CALMER, INC., 817 Chestnut.

4-ROOM APT., $25

728 Clara, near Enright; steam heat; excellent condition; also 5 and 6 room apartments; greatly reduced. Manager's office, 5577 Delmar.

BEAUTIFUL SUNKEN GARDEN.
527 Clara. Don't fail to see the beautiful view from apartments in the court and inquire about the reasonable rentals.
EDWARD L. BAKEWELL, Chest. 5555.

CLARA—½ block south of Clemens; 758 Clara 6 rooms, refinished throughout; reasonable rent; open. GA. 3101.

CLARENDON, 1012—4 nice rooms, first floor; heat, janitor; rent reduced to $35; open.
HAUSCHULTE R. E. CO., 2407 N. B'way.

6631 CLEMENS

Sunroom with Murphy bed, living room, dining room, kitchenette, breakfast room, tile bath, large bedroom; tiled hall, hot water, electric refrigeration, gas stove, garage, janitor service. Rent very reasonable. See janitor or call CE. 1084.

THIS YEAR
If you want five rooms you should treat yourself to this apartment.
5572 CLEMENS.
Mrs. M. C. Smith, Mgr.
At 807 Clara. CAbany 2666.
M. H. RODEMYER & CO., 109 N. 8th. MAin 4124.

CLEMENS, 5635 — 3 and 4 room efficiency apartments, including gas for cooking, electric light, heat, refrigeration. See manager there.
HAUSCHULTE R. E. CO., 2407 N. B'way.

CLEMENS, 5607—High-class duplex, 7-9 rooms; 4 apartment service, reduced.

CLYDE 8-room apartments; rent reduced to $45; newly decorated and painted; hardwood floors; G. E. refrigeration; awnings; heat furnished; janitor service; $260 and $273. Delmar bl.
CORNET & ZEIBIG, Agents,
Tel. MAin 4560.

5368 DELMAR AV.
You'll surely appreciate these 3 and 4 room apartments, 12x22 living room, spacious lawn, excellent service. RO. 2060.

5 Rms., Refrigeration, Only $40

See 6323 Delmar, 3d floor west; open.
EUGENE J. ALTHEIMER, WILLIAMS & CALMER, INC., 817 Chestnut.

DELMAR, 7375—Corner Jackson; second floor, bath and separate maid's room, open porch; heated garage; reasonable.
A. G. BLANKE R. E. CO., 711 Chestnut.

5812 DELMAR
3 or 4 room apartment; comfortable; convenient; excellent condition. See manager.

DELMAR, 5904—3d floor, 7 rooms, 2 baths; will decorate; only $50.
B. A. THOMPSON R. CO., PA. 0141.

5-ROOM EFFICIENCY, REFRIGERATION
6329-31 Delmar; modernized; well decorated.

DELMAR, 6174—5 rooms; A1 condition; only $30. FR. 4537.

DELMAR, 5564—7 rooms, 2 baths, new decorations and floors; electric. FO. 3356

DELMAR, 5018A—6 rooms, hardwood floors, janitor; open; $35. CE. 8300.

DE MUN, 915—5 rooms and sunroom, first or second floor; refrigeration, hardwood floors, janitor; rents reduced to $42.50 and $45; open.
HAUSCHULTE R. E. CO., 2407 N. B'way.

EASTGATE, 707—5808 Westminster; 7 rms., 3 bedrooms, low rentals. CAbany 5149R.

EASTGATE, 721—3d north, 5 rooms, sunroom, Murphy; new refrigerator; $45.

EASTGATE, 726—7 attractive rooms, 3 bedrooms, Frigidaire. PArkview 5916.

EASTGATE 816—6 beautiful rooms, refrigeration; low rent; worth seeing.

EASTGATE, 916—4 rooms, garage, first-class condition; reasonable.

THE GOTHAM, 5904 Enright. The exquisiteness of these small apartments will repay your time in looking at them. The paneled walls are decorated in delightful taste. This is a large, imposing building with distinctive entrance and corridors in a convenient west end location. $40.00 includes electricity, gas and garage.

CONCESSIONS
5673 ENRIGHT
Six rooms, electric refrigeration; low rent; owner says rent at once; 1st or 2d floor.
MULLIN-WALTERS REALTY CO., INC.

ENRIGHT, 5628—Newly decorated, roomy efficiency; 2 concealed beds; also southern exposure bedroom apartment; porches; reasonable rental. See manager or call CA. 1786.

ENRIGHT, 5468—6 rooms, including sunroom; newly decorated; refrigeration; rent reasonable; concession; open.
HAUSCHULTE R. E. CO., 2407 N. B'way.

NEW MANAGEMENT
5629 Enright; efficiencies, some with bedrooms, furnished or unfurnished; low rent.
DOUGHERTY R. E. CO., 109 N. 7th.

ENRIGHT, 6601—5 ROOMS AND SUNROOM; REFRIGERATOR; OPEN.
R. G. RUPP REALTY CO. CAbany 3980.

ENRIGHT, 5903A—5 rooms, 3 exposures, refrigeration; reduced. CA. 4023R.

ENRIGHT, 5896—5 exquisite rooms; perfect condition; $35; janitor. PA. 4475J.

ETZEL, 5835—2d floor; 5 pretty rooms, newly decorated; large reception hall; electric refrigerator; $35.
FRANCIS-PERRY-RUTH, 110 N. 7th.

ETZEL, 5845—4 pleasant rooms, open porch, extra bed; will decorate.
SAVINGS TRUST CO. FOrest 8240.

ETZEL, 7342-50 — Hoover, 7347 — 5-room efficiencies; refrigeration; $35-$37.50; convenient location.

ETZEL, 7336-40—5 rooms, refrigeration; heat, stove; reduced. HI. 4690-6373.

ETZEL, 5839—4 rooms; A1 condition; only $30. FR. 4537.

237 N. EUCLID AV.

2 large rooms and bath; G. E.; beautifully decorated; 2-bedroom efficiency.
BANISTER R. E. CO., MAIN 0444.

STEAM-HEATED FLATS
312A N. Euclid; 5 rooms, hardwood floors, bath. Frigidaire, janitor; rent $32.50.
FRANK J. FRICK R. E. CO. MA. 0780.

EUCLID, 904 N.—First floor, 4 rooms, bath. Frigidaire, janitor; rent $32.50.
OTTO TIETJENS, 722 Chestnut st.

FOREST PARK APARTMENT HOTEL

NEWLY DECORATED APARTMENTS
Furnished or unfurnished; low rentals; fine restaurant.
West Pine at Euclid RO. 3580

4507 FOREST PARK BL.

Well ventilated apartment, first floor; heat, light, gas, electric refrigeration; $40.
EUGENE J. ALTHEIMER, WILLIAMS & CALMER, INC., 817 Chestnut.

FOREST PARK, 4366 — 4 and 5 rooms, heat, hot water, refrigeration. FR. 2256.

FORSYTHE, 7603 (Clayton)—5 rooms, large living room; very desirable.

FOUNTAIN, 4969—4 rooms, modern; heat, janitor service, refrigerator; $35. FOrest 9333.

GOODFELLOW, 917—1st and 3d floors, 4 large rooms, beautiful plastic paint walls; front balcony; Kelvinator; reduced to $40. CA. 7700.

1019 HAMILTON.
4 rooms; refrigeration; manager on premises.
M. H. RODEMYER & CO., Main 4124.

HAMILTON, 1166—3-room efficiency; heat, light, gas, stove, breakfast set, janitor service furnished; $30. MA. 4182.

HAMILTON, 517—2d floor, 4 rooms, Frigidaire, range, janitor. FR. 5813.

HANLEY RD., 440 E.—3 rooms, sunroom, vitrolite kitchen, bath; oil heat.

HAWTHORNE PL., 1248—(End of Forest Park car line—Richmond Heights)—4-room efficiency apartment; heat, light, gas, electric refrigeration. See manager.

HEMAN, 711—3 ROOMS; LARGE PORCH; REFRIGERATION; TILE BATH; DECORATE TO SUIT; OPEN.
R. G. RUPP REALTY CO. CAbany 3980.

HEMAN, 730—5 rooms, screened porch.
M. H. RODEMYER & CO.,
109 N. 8th st. MAin 4124.

HI POINTE PL., 1005—Ethel at McCausland, 1st and 2d floors; all 4 rooms. Small bedroom apts., $45; large bedroom apartment, $50, with southern exposure; includes everything. Garages $3.50 extra.
A. JAY KUHS, ST. 1221.

HI POINTE PL., 1016—Ethel av., at McCausland, 2d fl., 3 exposures, heated garage; 4 rooms, $60; includes everything. A. JAY KUHS, ST. 1221.

HODIAMONT, 1292—At Page; 4 rooms; Frigidaire, steam heat; $35; also 6 rooms on Page; open.

726-32 Interdrive Ave.—4-room apartments. Heat and electric refrigeration furnished. Moderate rents.

INTERDRIVE, 714—4-room efficiency, southern exposure; heat, light, gas, only $35. Call janitor. CA. 7355W.

VERY LOW RENTALS.
4705-09 Kensington, 4 rooms, $18; 6 and 7 rooms, $25. Janitor service. MA. 4258

KINGSBURY, 5734—Up-to-date 4 rooms, in-a-dor bed, Kelvinator; 2d fl. FL. 0608

KINGSBURY, 7912-18 — Four and five rooms; refrigeration; garage. WY. 0290.

KINGSBURY, 6046-6109 WASHINGTON—4 rms., refrigeration; reduced. CA. 2895M

KINGSBURY, 6655—5 rooms, refrigeration; garage. CA. 6807J; rent reduced.

KINGSBURY, 6833 — 4 rooms, large; southern sunroom; refrigeration. CAbany 5555.

KINGSBURY, 5727 — 4 rooms, bath, reduced, $30; resident manager. RO. 4078.

BEST VALUE IN TOWN.
5 large rooms, Frigidaire, heat, janitor, large closets, reasonable.
1260 N. Kingshighway LIPPELMAN REALTY. FO. 7113.

734 KINGSLAND

Beautiful 5 rooms; screened-in porch; garage; convenient location; low rent.
JOS. L. ROHNER & CO., 814 Chestnut.

KINGSLAND, 750 (University City)—Six rooms, Frigidaire; $50.
P. C. BEYNON, 311 Wainwright Bldg.

LACLEDE, 4337 — 4 rooms, sun parlor, in-a-dor bed; garage; low rent; electric refrigerator. DOUGHERTY R. E. CO.

LACLEDE, 4947—4 rooms, sun parlor; sleeping porch. BOKERN, GA. 0108.

LELAND, 822—5 rooms; garage. Bergfeld, JEfferson 1437.

LEWIS PL., 4509—Private park-like place; large living room with closet bed, sunroom, dinette, kitchenette, bath, electric refrigeration furnished; 2d floor front; newly decorated; $30.
FRANCIS-PERRY-RUTH, 110 N. 7th.

LIMIT, 709—8 rooms, sunroom, 3d floor; fireplace; refrigeration; $42.50.

PRESIDENT APTS.

4615 LINDELL BOUL. RO. 3338
12-Story Fireproof Building.
3 and 4 room efficiencies, furnished or unfurnished; 6 rooms with full-size dining room and 2 baths.

DANIEL BOONE APTS.

3733 LINDELL BOUL. FR. 4070.
15-Story Fireproof Building.
3, 4 and 5 room apartments, furnished or unfurnished. Moderate rents.

LINDELL [illegible]ER

3745 [illegible]
Rent or lease [illegible] efficiency; furnished or unfurnished. Manager on premises. FR. 3627.

THE CARLETON APTS.
LINDELL, 4616—Delightful 3-room apartment in this exquisite building. garage and dining room in connection. Your inspection is invited.
LINDELL Apt., $35 (n. w. cor. 424)—Lovely decorations, refrigeration, gas, etc.
DOUGHERTY R. E. CO. CEntral 0330.

LINDELL, 49xx—Sublet 9-room apt.; 4 months at half price. FO. 6444.

If you live in a Hotel Room
Do not fail to inspect and price these exquisitely Modern Hotel Rooms; tile bath, running ice water, cool exposures; exceptionally reasonable on Monthly Basis.
Ranelagh Wilmar
5707 McPherson

MCPHERSON, 6018—Five rooms, sleeping porch, reception hall with Murphy bed and open porch, refrigeration, heat and janitor. **$45**
MORRIS AACH R. CO., Inc., 824 Chestnut

$22.50 McPHERSON, 3947—2 rooms, bath, gas, range, refrigerator and janitor service furnished.
R. MEDERACKE, INC., LAclede 6573.

Beautiful—Reasonable

4537 McPherson; first west; 5 rooms, refrigeration; A1 condition. ROse. 4432.

4236-38 McPHERSON AV.
3-room efficiency apartment; heat, light, gas, electric refrigeration; rent $33.

McPHERSON, 4135—Beautiful, newly decorated efficiencies; starting at $32.50, including gas, electric, refrigeration.

McPHERSON, 5936—7 rooms, 3 bedrooms; will put in A1 condition. CA. 3229W.

McPHERSON, 4530—Modern 6 rooms, sun room, porch; very exceptional plan.

McPHERSON, 4438—Front bedroom apts. $30; gas, refrigeration. RO. 3558.

McPHERSON, 4045—6 rooms, janitor service; heat; $30. MA. 4258.

MAPLE, 5581—6-room efficiency, newly decorated, refrigerator, gas stove, janitor service, hot water, $40. Call EVergreen 5004 or Hiland 6804.

MAPLE, 5814—4 rooms; $42.50.
N. S. WOOD, INC. MAIN 4765.

MAPLE PL., 926 (Opposite Cabanne)—6 rooms, everything new. CAbany 1962W.

MAPLE, 6016—2d floor, 6 rooms; janitor service; 3 bedrooms; reduced to $40.

MAPLE, 5915—5 rooms, $40; side yard; close to cars, school and churches; open

6 & 8 Rms. Heat, Janitor Service Now Reduced—Only $40 & $50

Electric refrigeration; convenient to cars, busses, stores, schools and churches; open. S. W. Cor. Maryland and Boyle.
EUGENE J. ALTHEIMER, WILLIAMS & CALMER, INC., 817 Chestnut.

MARYLAND, 4146 — 3-room efficiency; large rooms; newly decorated; includes gas for cooking, electric light and refrigeration; rent refused; see manager there.
HAUSCHULTE R. E. CO., 2407 N. B'way.

4356 MARYLAND
EFFICIENCIES—NO DOGS—$30 UP

MARYLAND, 4208A—6 rooms, heat, hot water, gas, electric; 4 bedrooms; $35.

551-563 MELVILLE (6000 WEST)
Beautiful efficiency apartments, with every possible convenience; very reasonable.

CATHEDRAL PARISH

S. E. Cor. Newstead & W. Pine
SEE THESE 2, 3 AND 4-ROOM APTS.
Tiled walls in bath, with shower; many other modern features; janitor kept in first-class condition from roof to basement; convenient location. See manager.
EUGENE J. ALTHEIMER, WILLIAMS & CALMER, INC., 817 Chestnut.

SOMETHING UNUSUAL

A REAL HOME—FINELY DECORATED
5885 Nina pl.; 6 large rooms, Kelvinator, Murphy bed; 2 years age $115; NOW $62.50; with garage, CA. 1469J.
FIRST OR SECOND FLOOR AVAILABLE.
See This Today Sure

MINERVA, 5355—4 rooms, bath; will put in excellent condition; see janitor on premises of W. Heideway, 723 Chestnut.

IDEAL, EXCEPTIONAL, CONVENIENT
6340 Northwood, 5 rooms, balcony porch, etc., let's look; vacant June 14. PA. 7070

NORTHWOOD, 6328—7 ROOMS; G. E. REFRIGERATION; TILE SHOWER.
R. G. RUPP REALTY CO. CAbany 3980.

OAKHURST PL., 5966—4 rooms, sun parlor; electric refrigerator; reduced; A1 location. CA. 5900J.

OAK PARK APTS.
6232 Oakland, living room with in-a-dor bed, bedroom, dinette and kitchen; Frigidaire, janitor service; $35-$40. HI. 6806

AT FOREST PARK
1034 Oakview, 5800 Oakland; 4-room efficiency; 2 bedroom facilities; refrigeration

OLIVE, 3729—Modern 3 and 5-room efficiency; gas, electric and refrigeration; low rent. Apply resident manager.

5590 PERSHING, $35

New building, 3 rooms and dressing room, including gas, electric, Frigidaire; also bedroom apartment, southern exposure.
DUBINSKY RLTY., Wainwright Bldg.

PERSHING, 7220 — Duplex apartment, 7 large rooms, 2 baths, living rooms on main floor; 3 bedrooms on second; all heat and janitor service furnished; 2-car heated garage; privacy of a home with apartment service; near school, convenient transportation; rent reasonable.

PERSHING, 7320—6 rooms, second floor, including 2 bedrooms and front sunroom, beautiful decorations and surroundings. PA. 3187.

PERSHING, 6116—5 rooms, sunroom, front screened porch; refrigerator.
NORTHWESTERN REALTY CO., Chestnut st.

PERSHING, 6186—5 and sunroom, refrigeration; perfect condition. PA. 0591J.

PERSHING, 6021—Desirable, quiet; must see to appreciate; decorated; modern.

PERSHING, 6030—Also 5820 Nina; 4-5 rooms; refrigeration; reduced. PA.0170J

PERSHING, 7353—8 rooms, open porch, 2 baths; immediate or later possession.

PLYMOUTH, 5864—4 ROOMS AND SUNROOM; FRIGIDAIRE; OPEN.
R. G. RUPP REALTY CO. CAbany 3980.

PLYMOUTH, 5981—5 rooms, heat, janitor service; $45. FOrest 9333.

6239 ROSEBURY,
OVERLOOKING FOREST PARK.
JUST WEST OF SKINKER.
Delightful apartment of 6 rooms and breakfast room; Frigidaire; incinerator; garage; excellent district; splendid plan and beautiful interior; reasonable rent.
FRANCIS-PERRY-RUTH, 110 N. 7th.

4 Rooms and Sun Parlor—$40

6327 N. Rosebury; refrigeration, heat and janitor service included; open.
EUGENE J. ALTHEIMER, WILLIAMS & CALMER, INC., 817 Chestnut.

RENT REDUCED.
6318 S. Rosebury; 7 rooms, 2 baths, cork tile walls. CA. 0493, Main 5208.

3 BEDROOMS, 2 BATHS
6334 S. Rosebury, 7 rooms, garage.

ROSEBURY, 6340 N.—5-room efficiency; refrigerator; $35. Mgr. PA. 5829M.

ROSEDALE, 520—5 cheerful rooms, first floor; reasonable. CA. 8791.

7715 SHIRLEY DRIVE.
Two blocks north Wydown and Hanley rd.; 4-room apartment, everything in condition; electric refrigerator, exhaust fans, plenty of closet space, incinerator, garage; rent reasonable; open. PA. 2203.

VALUE EXTRAORDINARY.
320 Skinker; centrally located; notable among city's finest; 5 and 6 rooms, reception hall, butler's pantry, sun porch, tile bath, Frigidaire; greatly reduced.
JOHN A. WATKINS, 722 Chestnut.

6218 SOUTHWOOD.
OVERLOOKING FOREST PARK.
JUST WEST OF SKINKER.
Five rooms, reception hall and alcove, with California stucco finish; birch woodwork; colored tile bath, with individual shower; cedar chest; 3-tray Frigidaire; vapor heat; garage.
FRANCIS-PERRY-RUTH, 110 N. 7th.

FOREST PARK SECTION.
6240 Southwood, half block to Skinker; fine, modern building, splendid 6-room suites, 3 to 5 exposures; attractive low rentals.

SOUTHWOOD, 6221—Near Skinker; choice 4 or 5 rooms; oil heat; garage in rear.
DUBINSKY RLTY., Wainwright Bldg.

SOUTHWOOD, 6341—5 ROOMS, SUNROOM, INCLOSED RADIATOR COVERS
R. G. RUPP REALTY CO. CAbany 3980.

STANLEY, 7246 — At Bellevue; new 3 rooms, dressing room; tile bath; $20.
DUBINSKY RLTY., Wainwright Bldg.

SUBLEASE—6 rooms, 2 baths, Wiltshire apartment, 725 Skinker; reasonable rent. Possession June 1. Box T-35, Post-D.

SYRACUSE, 727—5 rooms, 2d floor, low rent.
MULLIN-WALTERS REALTY CO., INC.

TAMM, 1429A—4 rooms; modern; heat furnished; $27.50; garage optional. $2.50; ready June 1; open.

CUTE APARTMENT BARGAIN—$30.
1095 S. Taylor; 3 rooms, 2-room efficiency; refrigeration, new; block east of Forest Park; 3 cars.

5322 SAVOY COURT

N. W. OF UNION AND DELMAR.
Second floor, 6 rooms, sunroom, with Murphy bed and 2 baths; large living room and master bedroom.
BANISTER R. E. CO., MAIN 0444.

UNION, 727—6-6 large, beautiful rooms, 2 baths; every convenience; reasonable.

UNIVERSITY, 6633—6 rooms; ideal location. Call Sunday. PA. 0230R.

UNIVERSITY DRIVE, 6645 — 5 rooms, sunroom, redecorated, garage. CA. 3385J

5861 WASHINGTON BLVD.

7 rooms, excellent condition; electric refrigeration; opposite Hamilton School.
ELLICOCK R. E. CO., 815A Chestnut.
CHestnut 8514.

WASHINGTON, 6652—Efficiency 3 real rooms, including gas for cooking, electric light and refrigeration; rent $35; pleasant surroundings; manager there.
HAUSCHULTE R. E. CO., 2407 N. B'way.

WASHINGTON, 5910—4 rooms, sunroom; heat, janitor service, electric refrigerator; $40. Open. MAin 2636.
MULLIN-WALTERS REALTY CO., Inc.

WASHINGTON, 6666—First floor, 6 sunny rooms, sunroom, for subtenant at $60; desirable neighborhood; Frigidaire; garage

WASHINGTON, 6045—5 ROOMS, A1 CONDITION; G. E. REFRIGERATION.
M. G. RUPP REALTY CO. CAbany 3980.

WASHINGTON, 6108—4 lovely rooms, 2d floor; southern exposure; low rent.
WM. C. TIEMAN, CHestnut 4776.

WASHINGTON, 5855—7 rooms, 2d floor; convenient; reasonable. CA. 0501W.

WASHINGTON, 6036—5 rooms; all conveniences; private street; reasonable.

WASHINGTON, 6126—4 rooms, Frigidaire, $35. Call CEntral 6323.

WASHINGTON, 4639—3 rooms, gas, and electric; good condition; reasonable.

WASHINGTON, 5947 — 4 rooms, inclosed sun porch, redecorated; $40. FO. 4423.

WASHINGTON, 6126—4 rooms, Frigidaire, $35. Call CEntral 6323.

5279-85 Waterman (at Union)

4-room efficiency, centrally located; nice and airy; throughway ventilation; rent reasonable. Mgr. on premises.
ROYAL BLDG. & REALTY CO.,
16 N. 8th st. CHestnut 3914.

5501 Waterman Ave.—9 rooms, 4 bedrooms and 2 baths. Newly decorated. Attractive rent.
APARTMENT REALTY CO. FO. 7288

WATERMAN, 5641—3 and 4 room efficiency apartment, including gas for cooking, electric light and refrigeration; open. See manager on premises.
HAUSCHULTE R. E. CO., 2407 N. B'way.

WATERMAN, 5133—Unusually attractive 7-room apartment; excellent location. Manager there.
HAUSCHULTE R. E. CO., 2407 N. B'way.

WATERMAN, 6020—4 rooms, sunroom; first, second; Frigidaire; reasonable.

WATERMAN, 5522—5 rooms, 2 sunrooms, electric refrigerator. Prospect 6694.

WATERMAN, 6138 — Lovely five-room; heat, gas; light, refrigeration; janitor.

WATERMAN, 5521—10 rooms, 3 baths; garage; refrigeration; $100. CH. 6101.

WATERMAN, 5817 — 5 rooms, sunroom. 5560 Waterman, 6 rooms. CA. 2604R.

WATERMAN, 5157—6-8 outside rooms; 2 baths; modern; reasonable. FO. 4810.

DONALDSON CT., 605 Westgate—Suburban location, convenient to excellent University City schools, churches and transportation. Bedroom apartment with in-a-dor bed in living room, making it equivalent of two bedrooms. Delightfully decorated, $50 monthly includes electric refrigeration, gas and electric. See manager.

WATERMAN, 5244—6-8 rooms, heat, refrigeration; greatly reduced. BR. 2872W.

351-59 WESTGATE
Beautiful 3 rooms; heat, janitor, Frigidaire; shower, Murphy bed, gas stove; rent reduced to $27.50 up.

WESTGATE, 726—1st floor, 6-room apt., beautifully decorated, refrigeration, garage, all conveniences, rent reasonable. CAbany 7876J.

WESTGATE, 725A—Dandy 6 rooms; 2 separate bedrooms; rent reasonable.

WESTGATE, 608—5-room efficiency, heat, refrigeration; will decorate; reduced.

6 ROOMS, SUNROOM, ONLY $50.
5709 Westminster; unusually attractive arrangement; modern; 3-family building; 1 block to schools, transportation, etc.
BURIAN RLTY., 4016 CHOUTEAU

WESTMINSTER, 5780—5 rooms, sunroom, all newly decorated; open; a beautiful apartment ready for occupancy; low price. PA. 1564.

WESTMINSTER, 5752—7 rooms, refrigeration; entire apartment refinished; rent exceptionally cheap. CHestnut 8297.

WESTMINSTER, 5706—Corner apt. 3d. 6 rooms, ready to move in. PA. 3295J.

WESTMINSTER, 5777—6-room apartment; refrigeration; bargain. RO. 3132.

WESTMINSTER, 5736-91—7-room apartment; Frigidaire; bargain. RO. 3132.

WESTMINSTER, 5712—5 rooms, large living room; dressing room; garage.

WEST PINE, 4936—7 rooms, hot-water heat, electric refrigeration, janitor service; rent reasonable.
KNICKMEYER-FLEER, CO. 3425.

WEST PINE, 4961—Splendid 6 rooms; sun parlor and sleeping porch; 2 baths; garage; large yard. Open.
A. G. BLANKE R. E. CO., 711 Chestnut.

WEST PINE, 4322—3 full rooms; heat, electric, gas and refrigeration furnished; $25 and $27.50. Open. See manager, 2d floor east. CHestnut 1238.

WEST PINE, 4229—Five rooms; Frigidaire.

WESTWOOD, 636 — 5 rooms, 2 bedrooms, modern; fireproof; garage.

$40 APARTMENT FOR $40
7363 Zephyr pl., 2 blocks north of Manchester av.; *New* 5 rooms, sunroom, heat, refrigeration, incinerator, garage.

APARTMENTS FOR RENT
FURNISHED OR UNFURNISHED APTS.
ALL MODERN BUILDINGS.
SPLENDID FURNISHINGS.
WEST.

375 N. Boyle, efficiency, bedroom apts.
5874 Plymouth, efficiency, bedroom suites.
5875-85 Plymouth, all bedroom suites.

SOUTH.

3612 Delor, efficiency, bedroom suites.
3467 Gasconade, corner S. Grand, large, 4-room efficiency.
3941 S. Grand (Roosevelt Apts.), beautiful 3-room efficiencies.
3840 Wilmington (Holly Hills), splendid bedroom apts; good ventilation.
4762 Bonita, corner S. Kingshighway; Beautiful 3-room efficiency; good ventilation. FL. 2302.
Attractive Low Rentals.

Northwest

PALM, 4941—Near Kingshighway; cool; 4-room efficiency; modern; redecorated.

South

BOTANICAL, 4256

New apartment; living room, bedroom, dinette, kitchenette; modern; close to park, Shaw's Garden; 3 cars; adults only.

West

ART HILL PL., 1016—Bedroom apt; manager. Hemmelmann-Spackler R. E. Co., 701 Chestnut st.

CLAYTON AND CENTRAL, 6800 WEST.
1 block south Forest Park; 2-3 room efficiencies; refrigeration; heat, electric, gas, janitor service furnished; $30 up.

CLAYTON RD., 6378—At De Mun, 3-5 room efficiencies, near schools and university; low rent; 3 with heat, light, gas and refrigeration. ST. 0829, HI. 0327.

DELMAR, 4050—3-room, furnished or unfurnished; refrigeration. Manager.

EUCLID, 410—4942 Buckingham ct.; furnished, unfurnished; rent reasonable.

4358 FOREST PARK

3-room efficiency; newly decorated; well ventilated; janitor service; heat, gas, electric and refrigeration; $35 and $36 monthly.

KINGSBURY, 6016-24—2-room, furnished or unfurnished; refrigeration. Manager.

CATHEDRAL COURT APARTMENTS
$35.00 AND UP
4362-4372 LINDELL
Large living room, dinette, kitchenette, 1 or 2 in-a-dor beds, all tile bath with built-in shower; light, heat, gas and electric refrigeration included in rent. See manager on premises.

LINDELL, 4317—2-3 rooms, furnished or unfurnished; refrigeration. Manager.

MAPLE, 6010—6 rooms, refrigeration; $35, $45. CA. 3228W.

NEWSTEAD, 316 N.—Nicely furnished apartment; roll-away bed; southern exposure; $7.

$15 Semi-month; 3-room Frigidaire efficiency. Fields, 4339 Olive. JE. 3088.

PERSHING, 5390—A furnished apartment you will really enjoy; 3 exposures, forest Park breezes; 2 double beds, dining room and a nice kitchen with modern range and individual Frigidaire. Manager will gladly show.

PERSHING, 6014—3 4-room efficiencies, all heat, 3 exposures. CA. 3385J

TAYLOR, 5737—Near Lindell; attractive 4-5 room efficiencies; modern; reduced.

WATERMAN, 5132—A cozy efficiency with an inviting little breakfast room. You will also like the tiled bath and shower. Manager will gladly show.

WESTMINSTER, 4631-33—2-3 room, furnished or unfurnished. See manager.

WEST PINE, 4065—Apartments with 2 or 3 rooms in this fine building, conveniently located. Our modest rents will appeal to you; gas and electric furnished. See manager.

WHITTIER, 529 N.—3-room, furnished or unfurnished; refrigeration. Manager.

WILL sublease my furnished bedroom efficiency for the summer. See manager.
WINSTON CHURCHILL AP., 5475Cabanne

APARTMENTS FOR RENT
—FURNISHED

West

THE BILTMORE
WASHINGTON AT GRAND
City's most convenient location; 15 minutes from anywhere; center of theater district; 5-story fireproof building; 24-hour elevator and phone service.
Pullman Apartments .....$35 Month
Dinette Apartments .....$45 Month
Bedroom Apartments .....$55 Month
With Hotel Service, $12.50 Week Up

Very Choice Furnished, $60

Beautiful complete daylight, cool, 4-5 rooms, select Kingsbury district; rare value; unusual for Kingsland. FO. 2506.

APARTMENT—June 15 to Sept. 1; four cool, airy rooms, completely furnished; screen porch; Frigidaire; vicinity of Soldan High School. RO. 3849.

APARTMENT—Will sublease my 4 rooms with full size dining room, large kitchen, for 3 months from June 15. See manager, Winston Churchill Apt., 5475 Cabanne.

APARTMENT — Lovely; for summer or longer; piano, shower bath, porch. PA. 1289M.

APARTMENT—Beautifully furnished bedroom apartment; Hawthorne Apts. FR. 4936.

APARTMENT—Furnished; bath, private, $16, $26 month. Call 1625 McCausland.

APARTMENT—Attractive 4-room, on Lindell; sublet for summer; reasonable. Box G-149, Post-Dispatch.

APARTMENT—Until Sept. 15, 5 rooms, unusually attractive. Call before 11 or week days. PA. 7171.

APARTMENT—5 rooms, Frigidaire, hot water, janitor service; $40. FO. 5441.

APARTMENT—Superfine, 2 south, master bedrooms, sleeping porch. CA. 3176W.

APARTMENT—4-5 rooms, exposures, at Forest Park. 6241 Southwood.

APARTMENT—Nicely furnished; 1 or 2 bedrooms. CA. 3251.

ARGYLE PL.—Well furnished and attractively decorated apartment; 4 bedrooms, 2 baths, 3 public rooms; conveniently located to Forest Park and transportation lines. FOrest 8928.

ATTENTION—BEAUTIFUL APARTMENT
7 rooms, including 2 sun porches, maid's room completely furnished, 1st floor of 6-fd dwelling; cool lawn and trees; rent very reasonable for summer. Call ROsedale 0136.

CATES, 5504—Beautifully furnished 6 rooms; ideal location; screened porch; cool; very reasonable.

CLARA, 773—Attractive, convenient; 2 young women, $20 per month.

CLAYTON RD., 6310—West of Skinker; fine location; 5-room efficiency; everything furnished; reduced rent.

CLAYTON RD., 6330 — For summer months; 5 rooms, sunroom; convenient transportation; cool. ST. 1644.

CLAYTON RD., 6419—4 rooms, June 15 to Sept. 15, $40. CAb. 3573W.

6631 CLEMENS

Sunroom with Murphy bed, living room, dining room, kitchenette, breakfast room, tile bath, large bedroom; included heat, electric refrigeration, hot water, linens, silver, garage and janitor service; rent reasonable. CEntral 1084.

THE TIVOLI
DELMAR, 6358—Daintily decorated little apartments. Delightful furnishings. Elevator. $40.

Furnished Efficiency $30

Including linens, silver, dishes, gas, electric, in-a-dor bed, tile bath. Manager's office, 5577 Delmar.

EUCLID, 326 N.—Van Ness Apts.; 6 large, light rooms; 2 baths; will rent unfurnished; cheap. FOrest 8190.

$35 Forest Park and Newstead, northeast corner; completely furnished; including electric, gas and refrigeration. $35 month or $9 weekly. Mgr. Apt. C.

FOREST PARK, 4348—Newly furnished front; 3 rooms; reasonable.

KENSINGTON, 5084—3 rooms everything furnished complete; reasonable.

KINGSBURY, 6637—2d west. Front and back sunroom, living room, dining room, kitchen, bath; large bedroom, piano, radio; garage; couple; June 15 to Sept. 15; real bargain. CAbany 1167.

KINGSHIGHWAY, 3821 S.—3-room efficiency; gas, refrigeration; janitor. LAclede 7994.

Kingsway Apts.

902 N. Kingshighway — attractive 3 and 4 room efficiencies in modern fireproof building. Ideal transportation. Resident manager.

7 ROOMS, 2 BATHS, 1½ blocks Lindell-Kingshighway entrance to Forest Park; 3 master bedrooms, maid's room; living room, dining room & sunroom canvased, painted & papered; completely furnished, with personal furnishings. Box L-24, P.-D.

LELAND, 606—6-room efficiency, complete; 2 bedrooms, low rent. MA. 5645.

LINDELL, 4515—Apt. 904; for summer; delightfully cool, attractively furnished, 4 rooms.

LINDELL, 4385—Furnished apartment, 4 large rooms; cheap. See janitor.

McMILLAN, 4546—3 rooms, private entrance, continuous hot water, newly decorated, $6. RO. 4209.

Should you desire a quiet little apartment, delightfully decorated and furnished, you will wish to stop at the
RANELAGH WILMAR
5707 McPherson
You will be pleased with the building and the apartments have everything for which you may have wished, including a moderate rental.

McPHERSON, 4714—2 delightful rooms, G. E. refrigerator, 1st floor, electric washer; adults.

McPHERSON, 4362—Small furnished apartment, pullman kitchenette, large porch, shower.

McPHERSON, 4931—Desirable 5-6 rooms; $35. Inquire second east.

MARYLAND, 4916—5-room efficiency with one regular bedroom; G. E. refrigeration; rock wool insulation, $50; inspection by appointment.
BANISTER R. E. CO., MAin 0444.

NEWBERRY, 4701 — 3-room efficiency, beautifully furnished; private bath, $6.50

AT FOREST PARK.
1038 Oakview pl., 5800 Oakland; nicely furnished; 3 bedroom facilities. HI. 2645

OLIVE, 3729—Modern, attractive, newly furnished 2 and 5 room efficiency; low rent. Apply manager.

$33—4341 OLIVE 3 furnished complete.

**$32—4339 OLI

FLATS FOR RENT—North

TWENTY-SECOND, 2524 N.—3 rooms, 3d floor, and 5 rooms 2d floor; rent reasonable; will decorate.

UNIVERSITY, 2525 S.—1st and 2d floor each 4 rooms, bath, furnace, lower flat.

VANDEVENTER, 2406A N.—3 large rooms and electric; beautiful condition; low rent.

WANSTRATH, 715 Chestnut. CE. 3940.

WEST, 3830A—3 rooms, new bath, white sink; decorated; $17.50.

FEINBERG, 2914 N. Union. EV. 4900.

(W) 4826A WARNE—5 rooms, bath, furnace; rent reasonable. GEO. WANSTRATH JR., INC., Grand and Hebert. COlfax 3709

(W) 4726A WARNE AV.—5 rooms, bath, furnace, in good condition, $35.00. GEO. WANSTRATH JR., Inc., COlfax 3709

LARGE FLAT, $8

2574A Warren. Chestnut 7846.

5 ROOMS, $9

1817 Warren. Chestnut 7846.

WARREN, 2532—3 rooms, electricity; newly decorated; reduced; $10.

WRIGHT, 1433—6 rooms, bath, furnace; arranged for two families, $20; 1441—5 rooms, bath; owner there; $12.00.

WRIGHT, 1922—2d floor, 3 rooms, $8. O. J. McCAWLEY R. CO. MAin 2813.

Northwest

5 ROOMS—GARAGE—$17.50

BATH, FURNACE

Will do necessary decorating; open today; choice of first or second floor; 1925-27 Cora.

DICKMANN, 633 Chestnut. MAin 4111.

ABNER PL., 3418A—4 rooms, bath, furnace, garage, $25.00.

FEINBERG, 2914 N. Union, EV. 4900.

ABNER, 3335—View 3 rooms, hardwood floors, tile bath; furnace, $21.

BIG RENT BARGAIN.

5620A Acme; 5 rooms, tile bath, furnace; garage; $23.50. JOST. CHestnut 3575.

ADELAIDE, 4567A—5 rooms, cedar closets, hardwood floors, perfect condition, with or without oil burner; garage; open all day.

S. W. Cor. Deer and Aldine

4544A Aldine; hardwood floors; built-in tub; open; rent $18. CHestnut 4545.

EUGENE J. ALTHEIMER, WILLIAMS & CALMER, 817 Chestnut st.

ALDINE, 4910—Modern 4-room, newly decorated; reasonable. CE. 4770.

ALDINE, 4585—4 rooms, bath, all newly decorated; reduced, CO. 5144.

4834 ANDERSON

Modern 4 rooms, hardwood floors; garage optional; completely redecorated; $22.50. JOS. L. KORNER R. CO., CH. 0985.

ST. ENGELBERT'S PARISH,

4640A Anderson, 5 homes; rooms, open all day; low rent; garage. KORTE, 4256.

AMELIA, 5750—Modern 5 rooms, tile, bath; furnace; screens.

ANDERSON, 4638A—5 rooms, garage; modern. COlfax 1916W.

ARLINGTON, 2514—3-room modern, bath, furnace; reasonable. RO. 1741.

5631A ASHLAND.

Lovely upper flat, large living room; kitchen, dinette and bedroom, hardwood floors, tile bath, etc.; $30. Open. MU. 1411.

ASHLAND, 5237—MODERN, 4 ROOMS, BATH, FURNACE; GARAGE. NEWLY DECORATED; $45.00.

ASHLAND, 5527—Four rooms, modern; steam heat; hardwood floors; hallway; bed; garage; open. CAbany 1683J.

ASHLAND, 5519A — 4 rooms, bath, sunroom; rent reasonable. EV. 9834.

ASHLAND, 5305—4 rooms, steam heat, in-a-dor bed; garage. EV. 7067.

ASHLAND, 4533A—4 rooms, sunroom, hardwood floors, furnace. EVergreen 7067.

AUBERT, 3316—5 new modern rooms, tile bath; garage. MUlberry 4884.

BELT, 3026 — 3 rooms, bath, furnace, shower; sleeping porch, $22.50. FEINBERG, 2914 N. Union, EV. 4900.

BELT, 2930—New 3 rooms, hardwood floors, tile bath, furnace, $20.

BIRCHER, 4489A (was Kingshighway N. E.—5 rooms, modern, good location, reasonable, bus, car service.

BURD, 1948A—3 rooms, furnace, bath; $17; A1 condition. Lowest rent in city; Wismath, 722 Chestnut.

DELIGHTFULLY ARRANGED,

4573A Carter, 4 rooms, modern; will decorate to suit. MA. 4258.

CLAXTON AND HARNEY—4 rooms, bath, modern; awnings; janitor; $26; open.

CORNER Redbud and Margaretta, 3-room modern apartment; flat open; $30.00.

COTE BRILLIANTE, 5465—4 rooms, modern; will decorate; furnace; $17.50.

CURTIS LANE, 2138—2 rooms, inside toilet; $9 month; gas, water, electric; garage; open; EV. 4870.

DAVISON, 5309 — 5 rooms, bath, heat; $30; open. E. Fast Smith. CE. 6390.

DELAWARE, 1248A—6 rooms, bath, hot-water furnace; large yard; rent reasonable.

WANSTRATH, 715 Chestnut. CE. 3940.

ELMBANK, 4531-33 — Modern, large rooms; newly decorated; hot-water heat.

ELMBANK, 4600A—5 rooms and bath, modern conveniences.

4899 FARLIN

5 rooms; garage; newly redecorated; open all week. Low rent.

BARNGROVE REALTY CO.

112 N. 7th St. MAin 2185

FLAT—Choice, 3 rooms, modern; ideal for bride; $22.50. RO. 0021.

GOETHE, 5164A—5 large rooms; tile bath, shower; concession. RO. 0087.

GREER, 4861A—5 modern rooms, tile bath; $26; garage optional. FL. 0533.

GREER, 4753—Modern 4-room flat; garage; $25. EV. 1700.

HARNEY, 5211—4 large rooms, bath; all conveniences; reasonable; awnings.

HEBERT, 5648—4 rooms, modern; A1 condition; garage, $26.50. CO. 6879J.

HIGHLAND, 5147A—4 rooms and sunroom; all modern; rent greatly reduced. Open.

MOUND CITY TRUST CO. EV. 1000.

HIGHLAND, 5117—4 rooms, sleeping porch; garage; $36. FOrest 9333.

HIGHLAND, 5963A—Three rooms; reasonable.

KINGSHIGHWAY, 4134 N. — Lower four rooms, bath; reduced to $25.

LABADIE, 5731—3 rooms, sunroom, modern, garage; rent $25.00.

KNICKMEYER-FLEER, COLFAX 3425

LABADIE, 4607—4 rooms and hallroom; modern; newly decorated throughout; garage; $25. KAMP, CHestnut 8342.

LABADIE, 5833—Modern 3 and sunroom; only $20. HALLER, CH. 5716.

LABADIE, 5347—3 rooms; strictly modern; hardwood; $30. MU. 0367.

FLAT, 4896A—3 rooms and kitchenette; hardwood floors, furnace. EV. 7067.

LOTUS, 5923A—4 rooms, bath, furnace; will decorate; $20. HARRY M. FINE, CHestnut 8297.

LOTUS, 5838A—3 rooms, bath, modern; excellent condition; adults; $17.

LOTUS, 5319—Lower 4 rooms, Murphy bed, sleeping porch, $30.

MAFFITT, 4529—5 rooms, bath, furnace, good condition; reasonable rent; owner.

MARCUS, 1923—2d floor, 6 rooms, very reasonable. L. H. WISSMANN R. E. CO., 119 N. 7th.

MARCUS, 1911A—3 rooms, furnace, bath; $20. BOKERN, Fullerton Bldg.

MARGARETTA, 4818—5 rooms, modern; furnace; garage; reduced, $22; open.

NATURAL BRIDGE, 7063A—3 rooms, sun porch, tile bath, hot water heat, garage, $30.00.

FEINBERG, 2914 N. Union, EV. 4900.

NATURAL BRIDGE, 8513A (rear)—3 rooms, bath, $16; adults. CO. 7356.

NORTHLAND, 5054A—4 rooms, hardwood floors, newly decorated; garage.

NORTHLAND, 5368—Modern 5 rooms; garage; $25. MU. 1456.

NORTHLAND, 5059A—3 rooms, bath, furnace; garage; $25. Bakewell, CH. 5555.

NORTH MARKET, 4544—3 rooms, bath; garage; $14.

PALM, 5111-11A—4 rooms, sunroom, bath, furnace, garage, $30.00.

FEINBERG, 2914 N. Union, EV. 4900.

PALM, 5566—4 rooms; modern; garage; rent very reasonable.

PALM, 5524A—5-room efficiency; screen porch; modern; garage; $35. gill, 1858.

PALM, 5145 — Lower 5-room efficiency; newly decorated inside and out.

PALM, 5570—5 rooms, modern; single; hot-water heat; garage; $35.

PALM, 5219—4 rooms, furnace, bath; garage; adults.

PAYTON, 5344 — 6 rooms, bath, French doors, shades, curtain rods; laundry, $16

FLATS FOR RENT

Northwest

PAULIAN PL., 5322A — 3 rooms, bath; electric, $17.

JOHN DOCKERY & SON, 1002 Chestnut.

PENROSE, 4870A—5 rooms, sunroom; garage. EVergreen 1960.

PLOVER, 5424—5 rooms, bath, brick garage; hot-water heat. RI. 8337W.

PLOVER, 5388A—3 rooms, bath, furnace; rent $18. E. FAUL SMITH, CEn. 8490.

PLOVER, 4741—3 large rooms, hot water, strictly modern.

QUEENS, 5485—4 rooms, Murphy; decorate; refinished floors. EVerg. 2789.

5866 ROOSEVELT—4 ROOMS—$32.50. Real bargain here; $2.50 for garage. CHAUNCEY B. HEATH CO., GA. 3164.

ST. FERDINAND, 4530A—3 rooms, bath, gas, electric; rent reasonable. MA. 4182.

ST. LOUIS, 5403A—3 rooms, bath; shower, modern, $22.50.

FEINBERG, 2914 N. Union, EV. 4900.

ST. LOUIS, 6838—3 lovely rooms; bath; will decorate; only $20. FL. 1118.

ST. LOUIS, 4943—5 rooms, bath, furnace, CO. 7380.

ST. LOUIS, 4517A-19A—4-4 rooms, garage, furnace, EV. 5241.

ST. LOUIS, 5883—4 rooms; modern; newly decorated; garage. CO. 7397M.

ST. LOUIS, 4803A—Six rooms, modern; screened porch; perfect condition; $27.

ST. LOUIS, 4705—Attractive four rooms, furnace, garage; modern. RO. 2135.

ST. LOUIS, 5336—Owner's home; leaving city; 4 rooms; garage; investigate.

ST. LOUIS, 5429—4 rooms, bath, furnace, 1 month free.

SAN FRANCISCO, 4716—4 rooms, bath, furnace; reduced; $24.

SAN FRANCISCO, 4589A—Three rooms, bath, modern; $18.

SEMPLE, 2502—4 rooms, hardwood floors, furnished heat; $18. $20. PAK. 7493R.

SEMPLE, 1602A—4 nice, clean rooms; furnace; modern; rent reasonable.

SHREVE, 5475—5 rooms, bath, and laundry; $17.

SHREVE, 4113—6 rooms, modern, screen porch, shades, screens, garage.

INSPECT 5103A TERRY.

4 large airy outside rooms; full size kitchen, plenty closet space, tile bath, hardwood floors, awnings, incinerator, water heater, references required; rent cheap at $32.50. See owner, 5103A.

TERRY, 5325-31—4 rooms, bath, furnace, $22.50.

FEINBERG, 2914 N. Union, EV. 4900.

(W) 5765A THEODORE AVE.—(Cor. flat)—6 rooms, modern, excellent shape, $30. Open. GEO. WANSTRATH, SR., INC. CO. 8700. Grand and Hebert.

THEODORIA, 5981—3 good rooms; modern; screened sleeping porch; garage; $23.

THEODORIA, 5849—4 rooms, lower flat, all conveniences; reasonable.

UNION, 5016A—New rooms, furnace; hardwood floors. EVergreen 9610.

UNION, 3825A N.—6 rooms, modern, well decorated. EVergreen 5265.

UNION, 1705A—3 large, modern rooms; bath, furnace; garage; $30. RO. 0359.

WABADA, 6301—Three or four room efficiency flat; in very convenient location; one block east of Kienlen av.; $20. See Mrs. Hall-Jacobi, 6301. Open.

THE RALPH D'OENCH CO., 3714 Washington. Jefferson 3780.

5028 WABADA

5 rooms, bath; modern; garage.

MULLIN-WALTERS REALTY CO., INC.

WABADA, 5856A—3 blocks north of Easton; 4 rooms, tile bath, furnace; $22; Wellston, Hostmann cars. COl. 6814R.

WABADA, 5128-28A—3 rooms, bath, furnace; garage; $23; will decorate.

WABADA, 5028—Living, dining, kitchenette, closets, 2 bedrms. RO. 0359.

WABADA, 5723A—5 rooms, bath, furnace, only $21. LUPPER-ACKER, CH. 8903.

South

ADKINS, 4548A—3 beautiful rooms, clean, cool, modern; in-a-dor bed; St. John's Parish; adults; reasonable.

ALABAMA, 4124—Four large rooms, bath, $15. BRINKOP, LA. 3040.

ALASKA, 4709 — 5 rooms, modern, low rental. CEntral 1007.

ALASKA, 4753A—4 rooms, bath, furnace, weatherstripped; A1 condition. LA. 3351.

ALBERTA, 3875A—Six rooms, garage, $30. BRINKOP, LA. 3040.

ALBERTA, 3511A—5 rooms, bath, furnace; garage; rent reasonable.

ALBERTA, 3879—4 rooms and sunroom; garage, modern.

ALFRED, 3171A — 4 rooms, breakfast room, screened porch, hardwood floors.

AUG. H. OERLI & CO., 722 Chestnut.

ALFRED, 1953—2d north, 4 rooms, bath, brick garage; $30. HI. 0713-3627.

ALFRED, 2011—4 modern, garage, just decorated; open Sunday, Monday.

ALFRED, 2136—4 rooms, Murphy, newly decorated; across Shaw's Garden, $35.

ALFRED, 2138—4 rooms, Murphy bed, adults only; across Shaw's Garden.

ALHAMBRA CT., 2702A—4 large, modern rooms, tile bath, furnace; 1 block east of Grand at Magnolia; $25.

ALLEN, 2020—4 large rooms, tile bath, hot-water heat; rent reasonable.

ALLEN, 2706—3 rooms; $14.50; adults.

ALLEN, 2646—4 rooms, bath, $20. GR. 2086.

ANN, 2034—4 rooms, newly deoprated, modern, $25.

ARSENAL, 4134—1st floor, 5 rooms, tile bath, steam heat, garage; adults.

ARSENAL, 4036—3 large rooms, opposite park; reasonable.

ARSENAL, 3640—7 wonderful rooms, $50, 2 months half price.

AUSTRIA, 4825—4 rooms, bath, 100-ft. front.

4232 BLAINE—4 ROOMS.

Modern; hardwood floors; garage; $25. JOS. L. KORNER R. CO., 814 Chestnut.

BLAINE, 4160A—3 rooms; electric, gas; newly decorated; rent only $10.

HUGH H. STEWART R. CO., 311 N. 11th.

BLAINE, 4128A—3 modern rooms, $20; will clean. SENTURIA, Main 2184.

BLAINE, 4100 (Thurman)—4, 5 nice rooms, Frigidaire, $23, $23. PA. 7493R.

BOTANICAL, 3907—6-7 rooms, cheap; good for large family or two, also garage; good neighborhood. OPEN. SEE OWNER OR CALL FL. 8000.

BOTANICAL, 4031A—4 rooms, modern; $22.50. HARRY M. FINE, CHestnut 8297.

BOTANICAL, 3251A—5 rooms; bath; electric; second floor; open; $15. JOHN DOCKERY & SON, 1002 Chestnut.

BOTANICAL, 4232A—3 rooms, clean, large laundry, $16.

BOTANICAL, 3968—5 rooms, bath, hardwood floors, screened porch; reasonable.

BOTANICAL, 3831—Seven rooms, modern; hardwood floors; garage.

BOTANICAL, 3922-3924A — 5 rooms, screens, newly decorated, $22.

BOTANICAL, 3873—First floor, 6 rooms, modern, awnings; good condition.

BOTANICAL, 3918A—Five rooms, furnace, $22. HIEMENZ R. CO. CH. 8452.

BOTANICAL, 3816—6 rooms, bath, furnace; newly decorated; garage; $30.

BOTANICAL, 3634A—Modern 7 rooms, near Tower Grove Park; very reasonable.

BOWEN, 3641—5 and sunroom, lower flat, hot-water heat.

BROADWAY, 1738A S.—5 rooms, bath, electric, $17. HARRY M. FINE, CHestnut 8297.

BROADWAY, 4106A S.—3 rooms, electric, bath; $11. HARRY M. FINE, CHestnut 8297.

5207 S. BROADWAY, $16

BIEDERMAN FURN. CO., 801 Franklin.

BROADWAY, 4456-56A S.—3 rooms, bath, dressing room, Murphy bed, $20.

BROADWAY, 2635 S. (rear)—Two nice rooms, electric; newly decorated; $8.

BROADWAY, 3554 S.—3 nice rooms, inside toilet, white sink; $13.50.

MODERNIZED LARGE FLAT

3252A California, suitable for double family or first-class rooming house; plenty of closets; steam heat, etc.; must be seen to appreciate; open.

CALIFORNIA, 1309A—5 rooms, bath; newly decorated. Rent reduced to $20. MORRIS AACH R. CO., Inc., 826 Chestnut

CALIFORNIA, 2931A—2 rooms and bath, rent reasonable; adults.

CALIFORNIA, 2217—4 rooms, bath, electric, gas, furnace; rent, $20.

CALIFORNIA, 4035—3 rooms, bath, $18; open.

CALIFORNIA, 3431A—5 rooms, bath; hot-water heat; good tenant, $22.

CALIFORNIA, 3161A—3 rooms, modern, screened porch, awnings.

CALIFORNIA, 1723A — Modern 3-room flat; adults only; rent reasonable.

CALIFORNIA, 4145—Lower 4 large rooms, bath, furnace, convenient, $23.

CALIFORNIA, 3232A—5 rooms, bath, furnace, $22.50. BRINKOP, LA. 3040.

CARLSBAD, 6018 — New, 6 rooms, tile bath; screened porch. RI. 8043J.

$12 Modern; 5 large rooms; decorated. 3838A Carlisle.

CAROLINE, 3005—5 rooms and bath, $18; will Paper. HALLER, Chestnut 5716.

CAROLINE, 3222—Five rooms and bath.

CAROLINE, 3632A—3 rooms, electric, $12. LUPPER-ACKER, CH. 8903.

CAROLINE, 3404—4 rooms, bath, furnace, $20; will decorate.

CARROLL, 1609A—Four rooms; bath; screens; half month free; $15.

CASTLEMAN, 4454—5 rooms, newly decorated, screened porch, hardwood floors, steam heating; tile bath; garage.

A. G. BLANKE R. E. CO., 711 Chestnut.

CARLSBAD, 6008—Lower, modern, 5 rooms, Frigidaire, garage. RI. 7625W.

CASTLEMAN, 4455—Modern; 4 rooms; will decorate; only $35.

E. HALLER R. CO., CHestnut 5716.

CASTLEMAN, 4953A—3 rooms and bath; all newly decorated; furnace; $21. FRANCIS-PERRY-RUTH, 110 N. 7th.

3114 CHEROKEE, $20

Four large rooms, bath; will decorate. BIEDERMAN FURN. CO., 801 Franklin.

Three rooms, bath; very nice condition.

3405-11 CHEROKEE

Four-family, 3-3 rooms, bath; big bargain. MULLIN-WALTERS REALTY CO., INC.

CHEROKEE, 3111A—4 lovely rooms, hall room, tile bath, furnace, garage. Inquire downstairs.

CHEROKEE, 2000—3 large rooms, toilet, newly decorated; garage optional.

CHEROKEE, 3008A—3 rooms bath, furnace, inside stairs, garage, $25.

CHIPPEWA, 3114A—3 rooms, bath, sunroom, heat furnished, garage, RI. 1292.

CHIPPEWA, 3937A—Single flat, 4 rooms, bath; garage; modern.

$20 4220 Cleveland; 5 rooms; bath, furnace; open. CHestnut 0488.

CLEVELAND, 4151A—Six rooms, furnace, garage, newly decorated.

COMPTON, 1418A S.—Beautiful 3 rooms; inside toilet, and electric; newly decorated and painted; reduced to $9.50 down, $9 per week.

1633 S. COMPTON AV.

5 rooms, bath, electric, cheap. FEDERER, 2610 GRAVOIS. PRos. 1519.

COMPTON, 2554 N.—7 rooms, $35; just decorated, new fixtures, bath, furnace. Open. DOERFLINGER, GRand 2400.

COMPTON, 3604 S.—3 bright rooms, bath, $17. Open. DOERFLINGER, GR. 2400.

COMPTON, 2701 S.—3 rooms, bath; furnace; $18.

COMPTON, 2124 E.—Modern; 5 rooms; A1 location; heat furnished. GR. 7347.

COMPTON, 1614 S.—2 rooms, $25; inquire within or Riggio Rity. Co.

CONNECTICUT, 3637—Modern lower flat for small family; furnace, hardwood floors, Ruud heater; splendid condition; garage.

CONNECTICUT, 3808A—5 rooms, bath, furnace; will decorate.

JNO. J. REARDON, INC., 111 N. 10th.

CONNECTICUT, 4242A—4 rooms, hardwood floors, modern, garage.

CONNECTICUT, 3715—4-5 rooms, bath; all heat; garage; newly decorated.

CONNECTICUT, 4345—Corner 5 room efficiency; Murphy; garage. LA. 2833.

CONNECTICUT, 3706A—5-room upper flat; garage; adults.

CORONADO, 5941—Very attractive, all modern flat, 3 rooms and sun room, large porch, garage; reasonable rent.

CORONADO, 5951A—Holly Hills; 4 rooms, modern. RODIEK & CO., GR. 0038.

CRITTENDEN, 3433—3 rooms, bath; conveniently located; close to Grand and Tower Grove Park; inspect today; new hardwood floors; very reasonable rent.

CUSHING, 3111—3 rooms, gas, electric and laundry; $10.

DeKALB 3411 (Cherokee)—Newly painted, papered 3-room flat; electric; $10. open.

DE TONTY, 4146-48—3 rooms, $11.50; like new; garage, $9.00 extra; look. CHAUNCEY B. HEATH CO., GA. 3164.

DE TONTY, 4024A—3 large rooms; hardwood floors, tile bath, furnace; 1st class condition.

DE TONTY, 4112—5 rooms; modern; sleeping porch; $22. Open.

DE TONTY, 4087—4 rooms, modern; like new.

DE TONTY, 4120A—3 rooms, modern, garage, $22.50. CURT C. MACK, CH. 5867

DE TONTY, 3857A—6-room, decorated, modern; hot-water heat; reduced.

DE TONTY, 4128—4 rooms, modern; & nice flat; rent $22.50. O. J. McCAWLEY R. CO. MAin 2813.

DE TONTY, 4120A—3 rooms, modern, garage; $22.50. CURT C. MACK, CH. 5867.

DeTONTY, 4021—5 rooms; modern; $23; newly decorated. GRand 5997.

DEWEY, 4238A—3 rooms, hardwood floors, tile bath, furnace; will decorate.

DILLON, 1118—3 rooms, bath, garage. CLINTON REALTY CO., RA. 8023.

DOLMAN, 1710—3 rooms, bath, fine condition, $18. Key on premises.

DOLMAN, 1219A—6 beautiful rooms, bath, garage; redecorated; rent reduced, $22.

DOLMAN, 1300A—3 rooms, bath; $15. BOREEN, Fullerton Bldg.

DOVER PL., 4010A—4 beautiful rooms, modern; convenient; reasonable.

DOVER, 3562A—6 rooms, large screened porch, oil heat; adults; reduced.

DOVER, 726—5 rooms, sunroom; modern; newly decorated; garage; reasonable.

DOVER, 712A—5 rooms, modern conveniences, electric refrigerator, garage; $30

DOVER, 3631—5-6 rooms, modern; newly decorated; garage; rent reduced.

DUNNICA, 3758A—New 3 rooms, crafted walls, hardwood floors; porches; garage; now $27.50; open; a beauty. GA. 7082.

DUNNICA, 3951—Exceptional new five room flat; marvelous kitchen and bath; convenient. GRand 0144 Sunday.

DUNNICA, 3838—3 beautiful rooms, Vitrolite bath, hardwood. FL. 2562.

DUNNICA, 3926—4 rooms, tile bath, hardwood floors; heat furnished. FR. 7137.

DUNNICA, 3911A—5 rooms, bath, garage, like new. GRand 1680.

DUNNICA, 3405—3 large rooms, bath, furnace, garage; reasonable.

EADS, 3315—5 rooms, bath, furnace, garage; new decorated; $25. LUPPER-ACKER, CH. 8903.

EADS, 3006—New 3 large rooms, tile bath, furnace, up-to-date, with garage, $25.

EICHELBERGER, 1038—4, hardwood floors; modern, $25. DOERFLINGER, GR. 2400.

$15 3420A S. 18th; 4 rooms, bath, newly decorated; $13. CH. 7908.

EIGHTEENTH, 3414A S.—3 rooms, bath, newly decorated; $13. CH. 7908.

ELEVENTH, 2824A S.—3 rooms, bath, laundry; $15; 3 rooms, 1st floor, $12.

ELEVENTH, 2315-15 S. — 5 rooms, bath, $26; will decorate to suit.

FILLMORE, 3616—4 rooms, single, modern, hot-water heat, reasonable.

FLAD, 3849—5 rooms, bath, furnace, hardwood floors; good condition; garage.

FLAD, 3847 — 6 excellent rooms; bath, electric, furnace; single flat; open. JOHN DOCKERY & SON, 1002 Chestnut.

FLAD, 4170—5 rooms, newly decorated; modern; $22.50.

FLAT—4-room; bath, furnace; modern. LAclede 0944.

FOLSOM, 3912—4 rooms, bath, toilet, electric, steam heat; rent reduced, $22.50. O. J. McCAWLEY R. CO. MAin 2813.

FOLSOM, 3622—Near Grand and Park; 3 rooms, bath, furnace; $37.50; open.

FOLSOM, 3632A—5 rooms, bath, new furnace; rent reasonable; keys 3632.

GASCONADE, 3619A—Four rooms, bath, furnace, open, $25.

GEYER, 2331A—4-room efficiency; newly decorated; $17. GR. 5893.

GEYER, 3220—4 rooms, modern flat, Murphy bed; $25. GRand 6702.

GOETHE, 4763 (near Kingshighway)—Very modern three large rooms, furnace, oak floors, large front and rear porch, garage.

GOETHE, 4577—3 rooms, modern; newly decorated; garage; open. HI. 8295.

GRACE, 3459A—5 rooms, hot-water heat; convenient location, reasonable. LA. 9543.

GRAND, 4676A S.—5-room bungalow style, tile bath, furnace and garage; large porches.

GRAND, 6142A E.—4 rooms, tile bath, crafted walls, screen porch, garage.

GRAND, 5528 S.—4 attractive rooms, Murphy bed, screened porch; reasonable.

GRAVOIS, 2229A—Four rooms, hardwood floors, tile bath, heat furnished; $28.

GRAVOIS, 3753A—Four rooms and bath; $16.

GRAVOIS, 4708A—5 rooms, bath, garage, Riverside 0921.

GRAVOIS, 3649A—3 rooms, modern, garage, $25.

GRAVOIS, 3615—2d floor, 3 rooms and bath; newly decorated, $30. PR. 2030.

HALLIDAY, 4337—2 upper; first location; modern; Frigidaire. LAclede 3900.

HAMBURG, 4850—4 rooms and toilet; newly decorated.

HAMMETT, 4718—3 rooms, Hitchcockite, 2d floor; tile bath, modern; garage.

HARTFORD, 4027A—5 rooms and bath, large children; adults.

HARTFORD, 4282—Lower 5 rooms, hot water heat, tile bath, $27.50.

HARTFORD, 4141—8 rooms; Hardwood floors, tile bath, furnace; adults.

HARTFORD, 4225A—4 rooms, modern; furnace heat; very low rent. CE. 300.

HARTFORD, 4217—4 modern rooms, decorated; Frigidaire; garage; reduced.

HARTFORD, 3514A-3516A — Three nice rooms, bath, electric.

HICKORY, 3618A—3 rooms, toilet, bath; will decorate; rent $13. B. M. FRANK R. E. CO., 708 Chestnut. MAin 4498.

HICKORY, 929 — 4 or 5 rooms, modern, for prompt party; $15.50. CA. 1766.

HICKORY, 3227—3 large rooms, toilet, gas, electric, $10.

HUMPHREY, 4068—5 rooms; like new; bus, street car and stores; will decorate to suit; bargain.

HUMPHREY, 4209A—4 rooms, bath, garage, modern; $30. Call LA. 8668.

HUMPHREY, 3643—Lower 5 rooms, modern; inquire upstairs.

HUMPHREY, 4512A—4 rooms, bath, furnace, garage, reasonable. FLanders 1355.

HUMPHREY, 4231A—4 rooms, bath, furnace, reduced, $22.

HUMPHREY, 3832—4 large rooms, hall room; bath; front; $25.

HUMPHREY, 3521A—Modern 6 rooms, bath, garage optional.

HYDRAULIC, 4026-26—4 rooms; very modern; attractive flats. FL. 8609.

INDIANA, 2902—First floor, 4 rooms, bath, garage; reduced.

FEDERER, 2610 GRAVOIS. PROS. 1519.

INDIANA, 2827—3 rooms, bath, reasonable to couple.

IOWA, 3501A—3 rooms, modern, $35. RODIEK & CO., GRAND 0028.

IOWA, 3705A—3 rooms, bath, screens, heat; $16.

IOWA, 1633 S. COMPTON AV.

5 rooms, bath, electric, cheap. FEDERER, 2610 GRAVOIS. PROS. 1519.

IOWA, 4518A—3 clean rooms, toilet; close to schools, churches; $15. FR. 1193.

JEFFERSON, 3116A S.—4 rooms, hallroom; bath; light, airy; laundry; parking space; $18. GRand 1814.

JEFFERSON, 3420 S.—3 rooms, hallroom, modern.

JEFFERSON, 3137 S.—3 rooms, modern, splendid condition, $18. LaClede 0341.

JEFFERSON, 3518 S.—4 rooms, modern, light, airy, adults. FR. 0985.

JEFFERSON, 1547-55—3 nice, clean rooms; bath, closets; porch, screens; open

KEOKUK, 3134—3 rooms, tile bath, furnace; $28.

KEOKUK, 2748—2 rooms; bath, garage, electric, gas; heat furnished.

KEOKUK, 2204A—4 rooms, bath; $15. LAclede 1647.

KEOKUK, 3843—Newly papered, painted; 4 room flat; garden; $14. Key there.

KLEMM, 2353A—3 rooms, tile bath; all heat; garage; newly decorated.

KLEMM, 1818A—8 rooms, bath, $25.

LACKLAND, 3129A—3 rooms, sun parlor; $22. RI. 4844M.

LACKLAND, 3142 — 4 rooms, sunroom, Murphy bed; reasonable. LA. 2590.

CLEVELAND, 3935—6 rooms, garage. CASTLEMAN, 4007—6 rooms. ALTHEN, MAIN 1818.

$27.50 LAFAYETTE, 1727A—Seven rooms and bath; garage. APEX REALTY CO., Main 4866

LAFAYETTE, 4174A—5 rooms, Murphy bed; modern; newly decorated; rent reduced.

LAFAYETTE, 4008-07—3 ROOMS, ONLY $35; WILL BE LIKE NEW. CHAUNCEY B. HEATH CO., GA. 3164.

LAFAYETTE, 3945—5 modern rooms; sunroom; hardwood floors; $25. 6071W.

LAFAYETTE, 4381A—Beautiful single, 3 bedrooms; steam heat; reasonable.

LAFAYETTE, 2850A—5 rooms, bath, gas, LUPPER-ACKER, CH. 8903.

LAFAYETTE, 2750A—4 rooms, bath, gas, electric; $18. KAMP, CH. 8342.

LAMI, 1941-43—2 clean rooms; $13. Apply 3010 Gravois.

LAWRENCE, 3350A—3 rooms, bath, furnace; ½ block to Tower Grove Park.

$22.50 LEMP, 2631A—7 rooms and bath. APEX REALTY CO., Main 4866.

LEMP, 2818A—3 rooms, toilet, laundry; 2 rooms, toilet, third floor; reasonable.

LEMP, 2846—4 nice, light rooms, bath, laundry; closets; white sink.

LEMP, 2888A—2 rooms, $10.

JOHN S. BLAKE & BRO., 618 Chestnut.

LEMP, 2846 (rear)—3 nice rooms, electric, cellar, attic; $9.

LEMP, 3134A—3 rooms, bath; newly decorated throughout; $18; open.

WHAT A BUY.

4239 LOUISIANA AV.

Something different, attractive, substantial; six sunroom flats, hot-water heat, tile roof, St. Anthony Parish.

FEDERER, 2610 Gravois, PR. 1519.

LOUISIANA, 2916A — 5 rooms, modern; steam; tile bath; screened porch; $25; with references.

LOUISIANA, 5003—3 rooms, bath, $23, including garage. Riv. 4310.

LOUISIANA, 3815—3 rooms, bath, $17; garage optional.

LOUISIANA, 4237A—3 rooms, modern, garage; owner first floor.

LOUISIANA, 2316A—3 modern, cozy, screened porch. Rent only $20.

LOUISIANA, 3624A—6 rooms, Hardwood floors, screened porch; garage.

LOUISIANA, 3121 S.—3 rooms, tile bath, furnace; no outside work.

LOUISIANA, 5516—Lower 4 rooms; modern; hot-water heat.

LOUISIANA, 4139A—4 rooms, bath, laundry and screens; $20; adults.

LOUISIANA, 4403A—3 rooms, bath, $15. Opposite Cleveland High. RI. 9562.

LYNCH, 1315—Four large rooms.

LYON, 2822—3 rooms, white sink, Newly decorated, $9. JACOBS & CANTOR, NE. 1972.

McDONALD, 3926A—5 rooms, modern; 6-room efficiency; garage; $30; refrigeration; $22.50. Also 3937 McDonald, 1st floor, $27.50. A. JAY KUHS.

McDONALD, 3886—5 rooms, bath, brick garage, $27.50. RI. 0713-3627.

McNAIR, 2726A—4 rooms, bath; decorated; reasonable. Call 10 a. m.

$30 4328 McNair; 5 rooms. All New Decorations. $30 FRANCISCUS-MAGINN, INC. Main 4407. 705 Chestnut

McREE, 3614—5 splendid rooms, tile bath, sun parlor, steam heating plant; garage. A. G. BLANKE R. E. CO., 711 Chestnut.

McREE, 3835A—3 light; reasonable; all necessary repairs to suit tenant.

McREE, 4168A—Five rooms, tile bath, screened porch, hardwood. NE. 0519.

McREE, 4162—Lower 5 rooms, A1 condition; low rental. CO. 4835.

McREE, 3909A—3 rooms, bath; reduced; Riverside 4630W.

MAGNOLIA, 3814A—4 rooms, bath, garage; decorated. Flanders 1246.

MAURY, 3136—3 rooms and sun parlor; reasonable. LAclede 9675.

MENARD, 2330—Three nice, clean rooms, bath. RI. 5878R.

MENARD, 2119—2 rooms, gas, electric, newly decorated. FL. 2191.

MERAMEC, 3645—5 room lower, garage.

MIAMI, 3300—4 rooms, modern; Murphy bed; screened porch, garage, $32.

MIAMI, 4040—3 rooms, tile bath, furnace, newly decorated.

MICHIGAN, 6138A—3 lovely rooms, No. 1 condition, convenient; furnace; real bargain.

MICHIGAN, 2935—4 rooms, newly decorated; garage; $15. PRospect 7310.

MICHIGAN, 2918—3 rooms, bath, furnace, screens, shades, water heater; $18.

MICHIGAN, 8309A—3 rooms, tile bath, hardwood floors, furnace; rent reduced. MINNESOTA, 3906—4 rooms and bath; will decorate; only $17. E. HALLER R. CO., CHestnut 5716.

MINNESOTA, 3918—5 rooms; garage; hot-water heater; $22.

MINNESOTA, 3915—4 rooms, garage; see or call FLANDERS 560.

MINNESOTA, 4714—2 rooms, laundry, screens, shades clean; $8.

MISSOURI, 3547—3 rooms, bath, $16. BRINKOP, LA. 3040.

MORGANFORD, 4580—Modern, 4 bright rooms; kitchen-nook; reasonable.

NEBRASKA, 4029A—Modern flat, 5 rooms and small room, bath, furnace, garage, all newly decorated, $30. PR. 2030.

NEBRASKA, 3546—Single 3-3-3, bath; $4900. Owner, 353 Sidney.

NEBRASKA, 3126—Rear 3 rooms, toilet; $13; open today 1 to 4.

NEBRASKA, 1813—3 large, 1 small room; all conveniences; $28.

NEBRASKA, 3598A-71A—3 rooms, bath, gas and electric; $16.

NEOSHO, 3024—3 large rooms, toilet, stationery washstand, $16.

NEOSHA, 2930—5 lovely rooms, bath, furnace; garage; open Sunday.

NEWSTEAD, 1825 S.—4 rooms, bath, furnace; garage; A1 condition; $25.

VERNON LAUX REALTY CO., CH. 8300.

NEWSTEAD, 1810 S. (Shaw pl.)—4 rooms; well decorated; $15. ST. 1118.

1714 NICHOLSON PLACE

Extra large rooms; modern; hot-water heat; $30. MULLIN-WALTERS REALTY CO., INC.

OHIO, 1810—Four rooms, bath, furnace; rent reduced to $20. OTTO TIETJENS, 722 Chestnut st.

OHIO, 3611A—3 rooms, bath; convenient location; cheap; adults.

OHIO, 3535—3 rooms, bath, hot-water heat; garage; rent $31. RI. 6565.

OHIO, 3717A—4 roo

FLATS FOR RENT—Furnished

North

2 ROOMS, GAS, ELECTRIC—$18 White sink, nice furniture; janitor service. Call, 1404 and Benton. Apply 2d floor.

ELM—3 rooms, bath, garage; all conveniences; reduced. CEntral 3436.

Northwest

BARNEY, 6037—3 rooms, bath; furnished, unfurnished. EV. 0195.

South

CHRISTY, 5022—Modern 3 rooms, nicely furnished; garage; reasonable.

FLAT—3 lovely, bright rooms; furnished; private. Laclede 8758.

MIAMI, 1909A—3 ROOMS, BATH; NEWLY FURNISHED; $7 WEEK. CH. 7908.

MIAMI, 3148A—Lovely modern flat, reasonable; adults. RI. 1200.

OHIO, 1109—3 rooms, newly decorated, $4.50 week.

OREGON, 1391A—Two rooms, bath, $3; open; reasonable.

SHENANDOAH, 4531A—5 rooms; furnished; first-class, including heat, Frigidaire, garage. FOrest 3408.

TOWER GROVE, 1509—Business location, 4 rooms; will unfurnished Sunday.

TWELFTH, 1504 S.—2 rooms, bath, $17. PA. 4307W. Apply 1330 S. 2d.

Southwest

ADELL, 6515—3 rooms, bath, 2d floor; quiet home; adults.

West

EASTON, 5600A—3 rooms, bath; electric; gas; $10 week.

LE DUC, 4816—2 to family flat, bungalow type; 4 rooms, neatly furnished, modern throughout; garage; reasonable.

PAGE, 6749—3 attractive rooms, sunroom, complete; yard; $9 weekly.

WELLS, 5522A—3 rooms, nicely furnished; live here 24 months, furniture yours; $7.50 weekly; radio, RO. 4180.

HOUSES

RESIDENCES FOR RENT

North

BACON, 2511—Six rooms; bath; near Grand ave.; 1 or 2; furnaces.

HENRY HIEMENZ R. CO., 614 Chestnut.

BALDWIN 2519—4 rooms, tile bath, 912 FR. 2943 or FR. 4556.

JEFFERSON, 1828 N.—4-room cottage; bath; reasonable. CA. 6012J.

MAFFITT, 3930—7 rooms, bath, furnace; good location; rent reasonable. WANSTRATH, 715 Chestnut. CEn. 2940.

MARAL BRIDGE, 4036—7 rooms, bath, hot-water heat, hardwood floors; garage; will decorate and paint. WANSTRATH, 715 Chestnut. CEn. 2940.

Northwest

MODERN BUNGALOWS, $25-$28.50 5-5 rooms, garage; large yard. YO. 0733.

JEFFERSON, 3332—5 rooms, bath, furnace. $25.

Jessey-Toelle, 5506 Nat. Bridge. MU. 7370

COTTAGE, 4651—8 rooms, conveniences, garage. DOWLING REALTY, 10th and Chestnut.

BARRY AV., 4319—4 rooms, bath, furnace, garage, $32.50.

FEINBERG, 2914 N. UNION, EV. 4300

BARRY, 4347—New 5-room brick bungalow; immediate possession. CE. 4710.

EATON PL., 8329—5 rooms, bath; efficiency brick; steam heat; tile bath; newly decorated, $26. 4007 Beechwood; 7 rooms, bath, frame, newly decorated, garage $27.

GERLING, MU. 2509 or MU. 0420.

HOLLID, 5474—Modern rooms, bath, furnace, $22.50. CEn. 4770.

LEMORE, 5205—4 rooms, bath, reception hall; hot-water furnace; garage; yard; decorated; inside and out; low rent. WANSTRATH, 715 Chestnut. CEn. 2940

JANET, 5415—8-room cottage; modern; redecorated; fruit, grape arbor, garage; chicken house; $32.50. EV. 9683.

KINNERLY, 5742—5-room, sunroom; furnace, garage. Large lot; perfect condition; hardwood floors. Call owner, GA. 1265.

NATURAL BRIDGE, 5035—5 rooms; newly decorated; bath; garage; $25.

NORTH MARKET, 6900—Bungalow, six rooms, bath, furnace, large lot, shade trees, garage, $30. Call at office, 7000 North Market.

O. FOREST, 2811—5 rooms, bath, furnace, garage; convenient.

ST. LOUIS, 4516 — 7 rooms, hardwood floors; oil burner; 2-car brick garage.

SHIRLEY PL., 4648—4-room brick bungalow; enclosed porch; garage.

THEODORE, 4975—5 rooms, modern bungalow; tile bath; garage; $45.

TIBADA, 5651—4 rooms, modern bungalow garage, $27. LAclede 8754.

South

ALFRED, 1826—6 rooms, tile bath, furnace; hardwood floors; will rent furnished or unfurnished.

A. G. BLANKE R. E. CO., 711 Chestnut.

ARSENAL, 2302—9 rooms, 2 baths, furnace; suitable roomers. $40. RI. 4829J

BINGLOW—5403 Robert; 5 rooms. Flat, 2402 Chippewa, 5 rooms.

CONNECTICUT, 4162 — 7-room frame, bath; electric; double garage; rent low. JOHN DOCKERY & SON, 1002 Chestnut

COLMAN, 1116—10-room house; reasonable rent. Call GRand 9194.

DRESDEN, 5440—6 rooms, modern; garage ½ block Cherokee car; $36.

FLAD, 4011—7 rooms, 2-car garage; $40. Riverside 3326.

HAMBURG, 4758 (end Cherokee car line) —5 rooms, brick, modern, $32.50. Open Sunday afternoon.

HARTFORD, 3500—6 rooms; modern; best schools, churches, transportation. FOrest 1686.

4082 HOLLY HILLS BLVD.

Lovely modern 7-room bungalow; reasonable terms. Open Sunday.

ISABA, 3425—5-room bungalow, hot-water bath, garage, only $30. CE. 4802.

JEFFERSON, 3422 S.—6-room residence, tile bath, double garage, adults.

JEWPORT, CRT., 4176—Modern 4 rooms; garage, $25.

OCEARA, 3759—5-room bungalow; hot-air heat; 2-car garage; 2 blocks west of Sumner School. WENZLICK. CH. 6900.

PHILLIPS PL., 3721—5 rooms, hot-water heat, 2-car garage; $27.50. RI. 9016.

POTOMAC, 6223—New 5-room bungalow, tile; reasonable.

RUSSELL, 4165—5 rooms, bath, furnace; good condition; $25.

ST. VINCENT, 2932—6 rooms, modern; furnace; garage; decorated; $35 with refrences.

SCHILLER PL., 4255—3d house east of Nottingham; 4 rooms; modern; $30. A. JAY KUHS, STERLING 1221.

SHAW PL., 9—5 rooms, cool, summer home, gas, heat.

3218 S. 37TH ST.

5 rooms, brick; tile bath; hardwood floors, furnace, double garage.

FEDERER, 2610 Gravois. FRos. 1519.

6708 VERMONT AV.

5 rooms, tile bath, hardwood floors, furnace, garage; reasonable.

FEDERER, 2610 Gravois. FRos. 1519.

WANDA, 6020—4 room bungalow; hardwood floors, furnace, $30.

Southwest

ADELINE, 6131—6 rooms, bath, furnace, suitable 1 or 2 families. CO. 3942.

ARTHUR, 5616—5-room frame; furnace, electric. Tony Hurleman, LA. 9092.

BANNON, 2903—Duplex 3 rooms, bath; rent reasonable. FR. 2005.

BERNIL, 2605—7-room house, bath, hot water heat, 2-car garage; only $30.

BUNGALOW—5 rooms, newly decorated. Call FRospect 3180.

COLUMBIA, 6141—6-room residence; modern; garage; $42.50. GRand 8282.

DALTON, 2828—4 rooms, bath, furnace; newly decorated; $25; open.

FAMOUS, 6259—5-room house, convenient; rent reduced; $20. JE. 6842.

FANOOCH, 6907 — Modern bungalow, 5 rooms on 1 floor; furnished; garage.

HOFFMAN, 6517—4-room duplex bungalow; garage in basement. FL. 5600.

HOFFMAN, 6500—4 rooms, craftex walls, furnace; low rent. Dougherty R. E. Co.

5 rooms; 5202 ITASKA AV.

tile bath, furnace, hardwood floors; reasonable.

FEDERER, 2610 Gravois. FR. 1519.

HOOPER PARK, 4981—Cottage; 4 rooms, bath; gas, electric; reasonable; 1 block south of Arsenal on Kingshighway.

JASON, 2135—4-room bungalow; all modern; basement garage.

MCCAUSLAND, 2737—4-room brick cottage, steam heat, garage, chicken house, garden, grape arbor; $25.

MARMADUKE, 6285—Modern cottage; 5 rooms; hot-water heat; double garage; near street car and schools; $25. RI. 1760.

Northwest

MARMADUKE, 6228—5-room bungalow, 2 stories; large yard; hot-air heat; $30. WENZLICK. CHestnut 6900.

PERNOD, 7085—5-room brick bungalow; hardwood floors, furnace; garage; $32.50 A. G. BLANKE R. E. CO., 711 Chestnut

SCANLAN, 6805—5 rooms, 2 floors, bath, electric; large lot; $22.50.

GANNON-FRANKE REALTY CO., INC., 1008 Chestnut st. CHestnut 1552.

SOUTHWEST, 6544 — 5 rooms, 1 floor; modern; side drive. LA. 9543.

West

BARTMER, 5550 — 12 rooms, 2 baths, hot-water heat; garage; lot 150x178; cheap to A1 tenant. Main 1195 or FRanklin 4537.

BARTMER, 5862 — Splendid 9 rooms; all conveniences; very desirable. SAVINGS TRUST CO. FOrest 8240.

BEVERLY PL., 4—11 rooms, 3 baths, 2 sunrooms. WM. WARREN. CH. 7575.

CABANNE, 6258—Modern 5 rooms, 2 bathrooms, garage, $35. LA. 7759.

CARPENTER PL., 726—7 rooms, bath, furnace, rent $27.50. KNICKERMEYER-FLEER, COffax 3435.

CATES, 5641—8 rooms, bath, furnace, $45; will do necessary decorating. CONCESSION. HACKMAN, Main 4268.

CATES, 6045—7 rooms, hot-water heat; large yard; reasonable. CA. 0501W.

CLARA, 1311—7 rooms, furnace, garage; $35. 1018 Cardinal, 6 rooms, bath, $20.

CLARA, 1404—6-room frame, bath, furnace; will decorate; very reasonable.

CLARKSON, 805—6 rooms, bath, furnace, $20. E. L. BAKEWELL. CH. 5555.

CLEMENS, 5923 — 10 rooms, hot-water heat; fine house for large family or good location for doctor; 3-car garage.

WM. C. TIEMAN, 214 Wainwright Bldg.

CLEMENS, 5738 — 11 rooms, porches, 2 baths; large lawn. Bastorff. FO. 6845.

COOK, 3654—8 rooms, furnace, bath; will put in A1 condition; only $32.50. WM. C. TIEMAN, 214 Wainwright Bldg.

COTTAGE, 4651—7 rooms, hardwood floors, bath, electric and garage; $35. JOHN J. DOWLING REALTY CO., 929 Chestnut st.

ENRIGHT, 4631—7 rooms, furnace, bath, newly decorated; low rent.

B. A. THOMPSON R. CO., Parkv. 0141.

ETZEL, 5908—12-room residence, 2 baths, furnaces; all newly decorated and painted; 2-car garage; side drive; large beautiful lot; near business; 3 car lines. MORRIS AACH REALTY CO., 826 Chestnut

EUCLID, 1112 N.—Cottage, 4 rooms, all conveniences, keys there.

FOREST PARK, 4967—10 rooms, breakfast room, 2 baths; large garage; side drive. E. L. BAKEWELL. CH. 5555.

GLADES, 7200—5 rooms, bath, furnace; completely remodeled; rent $35. MA. 4182

GOODFELLOW, 1360 — 9-room residence; modern; clean; 2-car garage; $40. FA. 5119. Open.

$25 1025 Hamilton; 9 rooms, bath, furnace. FO. 8580.

HOUSE—6 rooms; brick; hardwood floors, steam heat. Inquire 5869A Romaine pl.

HUNT, 4314—Cottage; 4 nice rooms, bath; garage; large yard; rent cheap. Call Hiland 6866.

JULIAN, 5805—9 rooms, hot water heat, new floors, newly decorated; 2-car garage; side drive; lovely; $50; open.

5224 Maple, 9 rooms, 2 baths, $37.50. JOHN GRETHER & CO., 722 Chestnut.

KUHS, 1013—8 rooms, 5 rooms and sunroom first floor, 3 rooms 2d floor; 3 bath rooms, hot-water heat; rent $70. A. JAY KUHS. STERLING 1221.

4487 LACLEDE, 11 ROOMS, $60

Like new. Look at this home.

CHAUNCEY P. HEATH CO. GA. 3164.

McPHERSON, 4487 (n. e. cor. of McPherson and Taylor)—12 rooms, 2 baths; 4-car garage; beautiful decorations; will rent or lease reasonable.

ROYAL BLDG. AND REALTY CO., 16 N. 8th. Chestnut 3944

MAPLE, 5240—11 large rooms; newly decorated throughout; perfect condition; hardwood floors. Call owner, GA. 1265.

MAPLE, 5962 — Corner lot; good yard; ready for tenant; 8 rooms; hardwood floors. CORNET & ZEIBIG. MA. 4560.

MAPLE, 5254—8 rooms; hot-water heat; rent reduced.

MAPLE, 5575—10 rooms, 2 garages, side drive; redecorated; $42.50. RI. 7479.

LOOK AT THIS ONE TODAY

916 Marcus, 4 rooms, bath, furnace, newly decorated, $30.

JOST REALTY CO., 113 N. 10th.

MARYLAND, 4115—Residence, 8 rooms; must sell; suitable roomers; owner.

MINERVA, 5035—7 rooms, modern, garage, reduced rent.

MOORLANDS RESIDENCE

4 bedrooms, 2 baths; immediate possession.

SHAW & FRANCIS, INC.

1023 Locust St. CH. 5055. CA. 3150.

OLIVE, 4419—Nice 9-room house; suitable for roomers; cheap.

PAGE, 4713—10 rooms and hall, $50; painted and redecorated throughout; only first rate tenant need apply. See owner on the premises today.

PAGE, 3639—6 rooms, hot-water heat; will put in perfect condition.

O. J. McCAWLEY R. CO., Main 2813.

PARKVIEW PL., 4540—7 large rooms and bath; has been completely redecorated; $40; key at 4538 Parkview pl.

BANISTER R. E. CO. Main 0444.

PERSHING, 7220—Duplex dwelling; 7 large rooms, 2 baths, living rooms on main floor; bedrooms on second; oil heat and janitor service furnished; 2-car heated garage; privacy of a home with apartment service; near school, convenient transportation; rent reasonable.

PLYMOUTH, 6180—6 rooms, bath, furnace; redecorated; $30. KAMP. CH. 8342.

PLYMOUTH, 5943 — 8-room house, sleeping porch; modern; reasonable. PA. 3432.

RAYMOND, 5127—11 rooms, 2 baths; side drive; 4 brick garages; low rent. See today. Bottorff. FO. 6545.

RAYMOND, 5139—Strictly modern residence of 9 rooms and sunroom; hot-water heat; 2-car garage; open.

RESIDENCE—For lease; beautiful medium size; in fashionable private place. Box F-145, Post-Dispatch.

RICHMOND PL., 7226—Up-to-date duplex, 4 rooms and sunroom, Frigidaire; garage; $40.

JOHN P. DOLAN REALTY CO. INC. RI. 2640

RIDGE, 5863—7 rooms, tile bath, furnace; newly decorated; new shades. A. G. BLANKE R. E. CO., 711 Chestnut

SLATTERY, 2608—4 rooms, bath, furnace, hardwood floors, garage. CH. 8342

STANFORD, 7150—Modern 7-room house; newly decorated; surrounded by a beautiful park; $100. Keys. 7155.

SUBURBAN, 6207—Nice 5-room brick cottage with bath and large yard. Rent only $20. Keys at office. Hemmelmann-Spackler R. E. Co., 701 Chestnut st.

SUBURBAN, 6339—6 rooms, bath, gas, electric; garage; $22.50. CH. 8342.

SIX-ROOM RESIDENCE

7547 Washington, very attractive, nice yard; tile bath; hot-water heat. Rent A. G. BLANKE R. E. CO., MAin 3046.

WESTMINSTER, 5062—10 rooms, 3 baths, Kelvinator; $100; open. FArkview 1210.

WEST PARK, 6014—4-room cottage, tile bath, $18. Key 6532 Clayton rd.

FURNISHED HOUSES FOR RENT

South

For Lease Furnished. Beautiful New Bungalow Home.



4025 Flora Blvd.

Call Before 2 P. M. Sunday.

Exceptional home of 8 rooms, sun room and breakfast room. Hot-water heat, 3 bedrooms and two baths. Large living room. Large front porch and 4-car brick garage.

Today 3118 S. Grand.

DICKMANN 623 CHESTNUT MAIN 4111.

CECIL PL., 4639—4 rooms, bath, newly decorated; furnace; garage; $30.

GURNEY CT., 2612—My beautifully furnished 7-room bungalow; sale or rent; 2-car garage, at a bargain. RO. 0537.

HOUSE—Completely furnished; suitable for rooming house. Box G-155, Post-Dis.

OLEATHA, 4337 — 2 rooms, kitchenette, bath; adults. FR. 3725.

FURNISHED HOUSES FOR RENT

West

HARTMER, 7385—Corner Jackson av., for summer, 7 rooms, strictly modern; complete; shady yard. CA. 6981J.

CORNELL, 7575—June 15 to Sept. 15, fine location, trees, lawn, 4 bedrooms, showers, piano, radio, near Delmar bus; should be seen to be appreciated. Parkview 75473.

DUTCH Colonial home of 6 rooms, cool, for summer, nice yard. PA. 4357Z.

RESIDENCE for summer, 6 rooms, sunporch, southern exposure, charming garden; near Flynn Park; references. PA. 4638Z.

VERNON, 5706—9-room house, summer months; $45. FO. 9603.

SUMMER 5751 WATERMAN

Comfortable house at very reasonable price; convenient location.

Mary Potter Love Inc. 23 N. Meramec :: Clayton Randolph 8153

WESTMINSTER, 51xx—8-room house; $100 month, for summer months, FO. 0512.

WEST PINE, 4484—Beautiful 12 rooms, 3 baths; ideal summer home; $85.

SUBURBAN RENTS

ASHBY RD. AND CANTERWAY—2 blocks from lake line, 5-room frame, 1-acre ground, chicken house, garage, rent $15; come out today.

BERKELEY DR., 8837—Darsidale; 4-room bungalow, with sunroom, bath, electric light, furnace, hardwood floors; rent only $25. See HUGH H. STEWART R. E. CO., 211 N. 11th.

SUNGALOW—8-room modern, 3 acres, Conway road, ½ mile west of Spoede road. Phone RA. 8290.

CARSON RD., 2715—6 rooms, large yard, beautiful trees; rent $35. HENDRICKS-RUBELING REALTY CO., 6208 Easton av. MU. 6200.

COMFORT, 7709—7 rooms, bungalow; newly decorated and painted; open Sunday; $40. FRANK W. SCRAMM CO., MA. 1823.

EDGAR, 2991 — 5-room bungalow, rent reasonable. FL. 5600.

GLDEN, 8845—5-room modern house, garage; $25; near schools. WA. 1376.

HAPPINGTON RD.—South of Gravois, new 6-room home, $50. RI. 4898.

VALLEY PARK—Cottage and garage on Maple av. and Meramec River rd.

WOODROW, 6417—3 blocks south Natural Bridge, 5-room modern brick bungalow, garage, fenced in yard, $36. FA. 5119.

$25 4-ROOM BRICK BUNGALOW. Garage, large yard. YO. 0733.

Carsonville

BUNGALOW—4 rooms; newly decorated; large lot; Carson rd., near Decatur, car on North; Ferguson car. O'Hearns stop.

BUNGALOW—4 rooms, modern, Carson rd., west on North av.

JANE, 8557—4-room cottage; modern; $20. WEster 4221.

Clayton

1155 HILLSIDE DRIVE HAMPTON PARK

For rent for summer months on year's lease; 11 rooms; 4 bedrooms, 2 baths; recreation room; sunporch; oil heat. Call Monday, Hiland 4028.

CLAY, 135 N.—Flat; 3 down; modern; $20.

LYLE, 15 S. (7600 west, ½ block south of Forsythe)—Light, modern flat, 4 rooms, bath, garage; near bus, car and schools.

MERAMEC, 27A N.—3 rooms, porch, modern; heat, hot water, refrigeration, janitor service; reasonable. RA. 8170.

SOMERSET, 7425 (in Moorlands)—4 bedrooms, 2 baths, greatly reduced.

Ferguson

BUNGALOW—Shade and fruit trees; large living room, $25; Dr. Marten, 1024 S. Florissant rd., Ferguson.

CHURCH, 111—Most desirable 6-room residence, $45.

DADE AND ABSTON AV.—6 rooms, bath, garden, water, gas, electric; $25. A7. 183.

HARTNETT, 44—Modern brick bungalow; tile bath; $20. MAin 3463.

HOUSE—7 rooms, sun parlor, porch, modern; garage; transportation. AT. 437.

Glendale

KIRKHAM, 924W.—Bungalow, modern, 5 rooms, 2-car garage, $37.50.

Green Acres

"BLUE SHUTTERS"

Rambling country home, 7 rooms, improvements, 1 acre, trees, fruit, barns, lease $50 a month, or sell to those acceptable to neighbors in and about Green Acres. By appointment only. MUberry 2998.

Jennings

AVIS, 2545—4-room modern bungalow; hardwood floors, fireplace; lot 60x310; $24. PA. 5119.

Kirkwood

APARTMENT—Attractive, duplex, 4 rooms, nicely decorated; refrigeration; porch, awnings; lovely grounds; adults. KI. 1268.

FILLMORE, 106 N.—Colonial cottage, 5 rooms, bath, 1st floor; 2 rooms, 2d; 2-car garage in basement; lot 75x125; Kirkwood rd. KI. 1410 or 211.

FILLMORE, 106 N.—Colonial cottage, 5 rooms, bath, 1st floor; maid's room and storage room 2d; 2-car garage; large lot; landscaped; convenient location; $65.

GEORGE, 475—Five rooms, bath, furnace, gas, electric; newly decorated; $25.

HOME—Beautiful 5-room duplex, electric stove, Frigidaire; 2-car garage; spacious grounds; beautiful surroundings; at Geyer and Scott rds.; adults. KI. 182W.

HOUSE—For rent or lease, 9 rooms, spacious grounds, restricted residential district. 801 N. Taylor. Kirkwood 786.

HOUSES—5 and 6-room; also attractive 4-room apartments. Mr. Roloff, Kirk. 1234.

HOUSES, flats, apartments; $25 to $100. NEWLY CO., REALTORS, KI. 900.

LEFFINGWELL, 336 — Five rooms, bath, hardwood floors, fireplace, garage; ½ block Woodlawn Station.

LEFFINGWELL, 333—6 rooms, electric, gas, tiedet, 1 acre. KAMP, CH. 8342.

TAYLOR, 108 N.—A five-room apartment, all newly decorated; you will enjoy the convenient arrangement and the fresh, cool air of the country at the Colonial Apartments.

The Ralph D'Oench Co., Agent 3714 Washington bl. JEfferson 3780.

Luxemburg

GOETZ, 307 W.—5-room brick cottage; basement laundry; $400 S. Broadway.

Maplewood

Right at Maplewood Car Loop. 7389 MAPLE AVENUE

3-room efficiency .....$35 to $37.50
Bedroom $45.00
Light, heat, gas, refrigeration furnished. Beautiful apartment. Convenient neighborhood. See Manager. Phone FOrest 9333.

ALICIA, 7531—Modern 5-room bungalow, 3022 Big Bend, lower flat, reasonable. HI. 3455.

BELLEVUE, 2317—4 rooms; modern; redecorated; $22; garage, $2. PA. 4770J.

BREDELL, 2507—4 rooms, in brick bungalow; modern; newly decorated; $26.

GAYOLA PL., 7406—Bungalow, new brick, 5 rooms, bath; refrigeration; hot-water heat; garage; adults preferred.

GERHARD, 2554—4-room modern bungalow, corner, opposite senior high school.

LOHMEYER, 7317—Five rooms and bath, hot-water heat, electric refrigeration, sleeping porch, sewings; garage.

MANCHESTER, 7178A—3-room efficiency, all conveniences; reasonable. HI. 1250.

WALTER, 3110—3 rooms, bath; garage; furnace; $18.

ZEPHYR, 7361—1st 5-room efficiency opposite Maplewood school; garage.

Normandy

$25 7611 Santa Monica; 4-room brick bungalow; garage. YO. 0733.

SUBURBAN PROP. FOR RENT

Overland

BUNGALOW—6 rooms, bath; on car line. Ashby rd. and Canter av., 2d house west on Canter; near Meadowbrook Country Club; $25.

DWELLINGS—Modern, 5, 6, 8 rooms. See owner, 3131 Calvert av. WA. 320.

HOUSE—5 rooms, bath, furnace, garage in basement; chicken house, trees, flowers, garden; second house west on Driver av. off Lackland rd.

SUBURBAN HOME—Modern brick; 5 large rooms and finished upstairs, fruit and shade trees, 2-car garage, chicken houses, screened porches, large yard, $50. 9133 E. Milton.

Pattonville

PEE PEE-ST. CHARLES RD.—4-room modern bungalow; garden; garage; electric; reduced, $20. AVery 311.

Pine Lawn

LORRAINE, 6239—Modern 5-room stucco bungalow; will decorate. MAin 3463.

MANOLA, 3727—6-room house, modern; large screened porch. EV. 2715.

Richmond Heights

BELLEVUE, 2118 — 6 rooms, bungalow; 2-story frame; hot air heat; will decorate; $30. WENZLICK, CH. 6900.

BELLEVUE, 1608A—Modern 5-room flat; refrigeration; newly decorated. Open.

BLENDON, 1020—5-room brick bungalow; modern garage; $40.

CLAYTON RD., 6356—4 unusually attractive rooms, $32.50. T. L. Lang, Hi. 6373

CLAYTONIA, 1237—Modern 5 rooms, A1 condition, only $22.50. Open Sunday, 3-5. MALLIER, CHestnut 5716.

COMMODORE DR., 1010 TO 1022—Modern flat. EVergreen 7347.

DEL NORTE, 1726—7 rooms, sleeping porch, 2-car garage; shady yard. Call Sunday, Wednesday, 10 to 4. Phone Farrar, FRanklin 8740 after 6 p. m.

ETHEL, 7417—Modern 4 rooms, bath, garage, large yard, reasonable.

GISSLER, 7716—4 rooms, garage; $25. T. L. LANG, 1031 Big Bend. HI. 6373.

HAWTHORNE, 1320—4 nice rooms, hot-air heat; garage; modern flat; low rental. WENZLICK, CH. 6900.

WISE, 7676A—4-room flat, modern; garage.

WISE, 7764—6 attractive rooms, $40. T. L. LANG, 1031 Big Bend. HI. 6373.

YALE, 1634A—New 4 rooms, $28; garage, HI. 2258.

University City

AMHERST, 7121—2-family flat, 5 large rooms, 2d floor; ultra modern; hot-water heat. WENZLICK, CH. 6900.

BALSON, 7101—Lower 4-room apartment; refrigeration; oil burner; janitor; garage.

BARTMER, 6647—Modern 4 rooms, bath, Murphy bed; garage, $25. HI. 8911.

CREST, 6749—5-room lower apartment flat, with oil heat furnished; awnings, gas stove, refrigerator, shower bath; lovely porches and yard; $45.

7-ROOM bungalow; large lot; 3 bedrooms; garage; close to school. 7447 Carleton av. and Hanley rd.

FOR RENT or sale, houses and apartments by Hemmelmann-Spackler R. E. Co., 701 North and South rd. at Delmar. CA. 8500; open to 6. Sat. and Sun. till 4.

INTERDRIVE, 741—5 rooms, garage, 2d floor; rent reduced.

O. McCAWLEY R. CO., MAin 2813.

KINGSBURY, 69xx — 9 rooms, 3 baths, oil burner, $100. CAb. 6882J.

RESIDENCE—Modern, attractive home of 7 rooms, nice yard; beautiful trees, convenient location. CA. 0619W.

URSULA, 1115—4 rooms (5-room efficiency); all modern, with garage; rent only $30 per month. SEE HUGH H. STEWART REALTY CO., 311 N. 11th.

Valley Park

ANN, 100—Block north of Catholic Church, 5-room bungalow; modern; furnished or unfurnished; reasonable.

HOUSE—7 rooms, 2 acres, bath, electric, furnace, garage, water and growing garden, on route 50, ¾ mile west of Manchester, Mo., first Red Crown filling station. Herman Hensler.

Vinita Park

BUNGALOW—In Vinita Park, 6 rooms, bath, hot-water heat, hardwood floors, screened porch, 2-car garage, 50-ft. lot, near schools and churches; rent $50. Phone Elvergreen 4885.

NORTH AND SOUTH RD., 2138—3 rooms, gas, electric, private entrance, $12. Carline.

Webster Groves

OPEN TODAY—131 S. MAPLE.

Beautiful duplex residence, 2 baths, rathskeller, spacious grounds. RE. 3881.

EXQUISITE Rockwood Court Apartment. Call Manager, REpublic 4730.

GET OUR RENT LIST

All sizes, locations and prices.

OLD ORCHARD R. CO., REpublic 1300.

GLENDALE RD., 7 R. E.—6 rooms; modern bungalow. WE. 2823J.

HELFENSTEIN, 320—6 rooms.

533 Olive Court, 6 rooms.

106 S. Rock Hill, 8 rooms, 2 baths.

JAS. C. MORFIT, 718 E. Big Bend rd.

PASADENA, 462—6 rooms, bath, furnace; rent $60. E. Paul Smith, CEntral 5290.

106 S. ROCK HILL, 8 ROOMS, 2 BATHS

JAS. C. MORFIT, 718 E. BIG BEND RD.

SEVERAL modern homes having 2 baths and electric refrigeration; in good location; also desirable furnished homes for the summer or longer. Prices from $37.50 to $150 month.

FIRST NATIONAL RELTY. RE. 3881.

SUBURBAN HOME—3 bedrooms, convenient location; 210 N. Old Orchard av. Open Sunday; rent $50.

TUXEDO, 312—5 rooms, bath, 2 porches, basement garage. KAMP, CH. 8342.

WEBSTER GROVES HOME, 550 Ridge, 11-room house; 2-car garage; lot has-sened; faces 3 streets.

FRANK J. FRICK R. E. CO., MA. 0780.

WEST CEDAR, 123—Room, 1 or 2; board optional; garage. WE. 29073.

Wellston

ST. VINCENT, 1404—Seven-room modern bungalow; lot 88x125.

HENRY HIEMENZ R. CO., 614 Chestnut.

VASSIER, 1635—4 rooms, bath; large shady yard; roses; reasonable.

West Walnut Manor

FLORENCE, 7035—4 rooms, modern bungalow, completely furnished, $25.

Suburban Property—Furnished

RESIDENCE—10 rooms, 3 baths in county, close to city limits, garage for 3 cars, 1 acre of ground, beautiful trees and garden, completely furnished, $175 a month; for summer or longer. RI. 7184.

RESIDENCE—Will lease summer months or longer; 9 rooms, 3 baths, rathskeller, 2-car garage; $200 month. RE. 2630.

SEE THIS—BEAUTIFULLY FURNISHED

7 rooms, 2 baths; large, shady yard; convenient transportation; cheap to reliable party; 6 months or longer. REp. 1472.

Brentwood

HOUSE—Beautiful rock, on 25-acre estate; available for summer; 5 bedrooms; separate servant quarters; 2 gardeners; rent in keeping with times. Call KI. 536W.

Ferguson

SPRING, 140 (Ferguson)—Cottage four rooms and bath; G. E. refrigeration; very reasonable; adults.

Kirkwood

RESIDENCE—8 rooms, screened porch, beautiful trees, summer; adults. Kirkwood 1846W.

Maplewood

BUNGALOW—Cool, roomy brick, Maplewood, well furnished, reasonable; references required. Hiland 7772.

HOUSE—Nicely furnished 5 rooms, glass and screened porch, big fenced yard; basement, garage, for summer to reliable party; very reasonable. Call ST. 0173.

STANLEY, 7236—Bungalow, garage, attractive garden; near transportation.

Normandy

HOME—Beautiful, on 12 acres of ground, on Florissant rd., furnished simply; low rental to right party. York. 0936.

Richmond Heights

BIG BEND, 8126—4 large rooms, sleeping porch, garage; June to September, $35.

SUBURBAN PROP. FOR RENT

Suburban Property—Furnished

University City

HOME—Furnished, 9 rooms. University City; 6 months or more. PA. 6635.

Webster Groves

CORNELIA, 628—Desirable 5 rooms, bath large, attractive, cool; garage; adults.

FOREST, 202—5 rooms, bath, garage, reasonable. LA. 7579.

HOUSE—Attractively furnished, newly decorated; Webster Park. REp. 1537.

HOUSE—Small; for summer months. WE. 3949.

RESIDENCE—Comfortable, quiet Webster home for summer; completely furnished; large sleeping porch; 3 baths, electric refrigeration; many shade trees. Web. 2347.

GARAGES, STABLES—RENT

West

CATES, 5215—Brick garages, near Union; $3.50. W. J. DONAHOE, 519 Wainwright

HOUSES, FLATS, ETC. FOR RENT, FOR COLORED

BROOKLYN, 908A—3 rms., electric, $8.
163 N. Channing; 3 rooms, bath, $12.50
1843 Division; 3 rooms, electric; $9.
1832A Division; 3 rooms, electric; $9.
1737 Division; 2 rooms, electric; $10.
1214 Biddle; 3 rooms, electric; $12.
1432 N. 14th; 3 rooms, electric; $12.
2110A Gratiot; 3 rooms, electric; $9.
3216A Hickory; 3 rooms, electric; $9.
2232A Biddle; 4 rms., bath, elec., $10.
2814A Sheridan; 6 rms., bath, elec., $23
KOTSREAN R. CO., 722 Chestnut. (*)

For Colored Only, $12 and $15

Four large rooms, toilet, gas and electric; good condition; 3703 Chouteau.

EUGENE J. ALTHEIMER, WILLIAMS & CALMER, INC., 817 Chestnut. (*)

Colored Only, $12, $17.50 & $20

1904-06-08-14 AND 1910 PAPIN ST.

3, 4 and 5 rooms; will put in to order.

EUGENE J. ALTHEIMER, WILLIAMS & CALMER, INC., 817 Chestnut. (*)

AGNEW, 112—Webster Groves; brick bungalow; 5 rooms, hardwood floors, garage; yard; $22.50. WE. 1950. (*)

ATTENTION—Barbers or other live business men; see 1506 Whittier; good store; low rent. DOUGHERTY R. E. CO. (*)

BELLE GLADE, 2421—3 rooms, garage, gas, electric; rent $9. CO. 4471.

BIDDLE, 2232A — 6 rooms, inside toilet; $18. SENTURIA, Main 2154. (*)

CALIFORNIA, 1023—Three choice rooms, was $22, now $13. CAbany 1764. (*)

CLARK, 3520A—3 large rooms, bath, good repair; painted, decorated. (*)

COMPTON, 1109A (Lower)—4 rooms, bath, electric; newly decorated; $16.

MORRIS AACH R. CO., INC., 826 Chestnut (*)

COMPTON, 322—3 rooms, toilet, electric; only $16; first month, $7.50. (*)

COTE BRILLIANTE, 4291W—3 rooms, $10

MORRIS AACH R. CO., Inc., 826 Chestnut. (*)

LOOK—LOOK—LOOK

4372 Fairfax; 1 or 2 rooms; with toilet; cheap rent; will decorate; see janitor.(*)

FAIRFAX, 3937-39-41—New flats, 3 rooms, electric, beautiful condition, $11.50. Cash only. Open. (*)

FAIRFAX, 4025—4 rooms, bath; papered; $22.50. Key 4024. (*)

FINNEY, 3832 (east of Vandeventer); newly papered 4-room flat, bath, hall, large yard; $21. Key there. (*)

FUNERAL PARLOR—Unusual opportunity for established colored undertaker with a good record to lease at a low rental large attractive West End quarters. Box T-Post-Dispatch. (*)

GAMBLE, 2616—Beautiful 5 rooms; newly decorated; garage; rent reasonable. (*)

GARRISON, 538 S.—3 rooms $10 00
3020 So. La Salle, 3 rooms 10 00
1319 N. Seventh, 3 rooms 9 00
Gas, electric; decorated. CH. 6746.

WM. KEANE JR., INC., Wainwright Bldg. (*)

LAMBDIN, 3033—2 and 3 rooms, perfect condition, $12.50.

2747 Wainut, 3 rooms, newly papered and painted; $15.

4023A West Belle; 6 rooms, hardwood floors, screens and shades; $32.50.

2626A N. Taylor, 3 rooms, bath, hardwood floors; $13.

106 S. ROCK HILL, 8 ROOMS, 2 BATHS

JAS. C. MORFIT, 718 E. BIG BEND RD.

LAND Wtd.—St. Louis County; I am a proven subdivision salesman, what have you to sell? Box K-316, Post-Dis.

NEW STEAD, 1011A N.—3 rooms, bath, electric; reduced rent, open.

NORTH MARKET, 4280W—3 and 4 rooms, bath, newly decorated; $15 and $17.50.

1816 N. Whittier; 6 rooms; good condition; newly decorated, $25.

4074 S. Jefferson, 2-room apartments, $14.

3924A Fairfax, 3 rooms and bath, $16.

1521 Webster, 3 rooms, elec. 8 00

2120A O'Fallon, 3 rooms, elec. 8 00

Also vacant on First Month.

O'REILLY, 705 CHESTNUT. MAIN 2457. (*)

PINE, 3908—10 rooms, bath, electric and gas; rent $37.50. HUGH H. STEWART REALTY CO., 311 N. 11th st.

RECOND, 1823 S. (Lafayette av.)—Nice 3 roo

REAL ESTATE CARDS

BUSINESS PROPERTY
BUILDINGS STORES
TRACKAGE WAREHOUSES
We have complete list of available property for sale or lease. We invite you to investigate our facilities.
CORNET & ZEIBIG
719 Chestnut MAin 4560

RESORTS
For Rent

SUMMER HOME—Or club; 8 rooms; good location. FOrest 4374.

20 ACRES—Ozarks; 4-room cottage; ideal summer home; furnished or unfurnished. Box F-272, Post-Dispatch.

CLUB HOUSE—On Meramec, at Wesco, Mo., 4 rooms, furnished, per week, $5; week end, $1.50; boat free. Warren Perkins, Wesco, Mo.

CLUB HOUSE—6 rooms, beautiful location on route 61 at Imperial, Mo. E. E. Bolleser, owner.

CLUBHOUSE—Large at Times Beach, day or week. Hiland 6096.

CLUBHOUSE—3-room cottage, furnished. Sniner Mills rd. Joe Hawkins.

CLUBHOUSE—Woodland acreage, phone Frank Dennis, Valley Park 98F12.

CLUB HOUSE—5 rooms. Call Klaesers Beach or FO. 3125. Wilson.

CLUBHOUSE—Light, water, near Valley Park; furnished; will sell. RI. 1262W.

CLUB—Rent or sell; light, water furnished; Valley Park. RI. 1262W.

COTTAGES—30 miles from St. Louis, nearly new; well built; large screened sleeping porch, families only, boating, fishing, hiking, saddle horses; chicken dinners if wanted. Go out Gravois 1½ miles past High Ridge, turn right to Byrne's Mill, then turn right again one mile to Echo Lake Ranch. Phone for folder, JE. 0673.

COTTAGES—At Riverside Forest on Meramec River; excellent beach, running water, exclusive section; take Gravois rd., turn left at Affton onto Tesson Ferry rd.; follow signs marked Riverside Forest from end of concrete road. See caretaker on premises.

COTTAGE—Suitable for club or country home; on Meramec River; electric lights, running water, screened porch; all-weather roads; 1½ miles off U. S. 61. See Schneider, brick store, Ten Brook, Mo. Phone Blackrock 4064; EV. 8685.

COTTAGE—4 rooms, furnished, 40-foot sleeping porch; water, electric, boat; on Gabonade River. J. H. Spinks, Mount Sterling, Mo.

COTTAGES—Furnished; all conveniences; at Douglas, on Lake Michigan; beautiful sandy beach; season's rate $225 and up. Phone JE. 5093.

COTTAGES—Furnished, unfurnished; private lake; swimming pool; week, month, year. Stones Seven Springs, Sullivan, Mo.

COTTAGE—On Meramec River, Route 30; furnished; $100 per year. G. E. Mitchell, St. Clair, Mo.

COTTAGES—On Meramec, half mile south of Ten Brook; private river frontage; families only. LAclede 3784.

COTTAGES—On Meramec, FO. 5747 weekdays. J. P. Woody, St. Clair, Mo.

COTTAGE—On Meramec River; near Fern Glen; evenings, CA. 1943J.

COTTAGE—3 rooms, near Meramec, Valley Park. Call Valley Park 81-F-3.

CRYSTAL LAKE COTTAGE—4 rooms, furnished; bath; water. CHOuteau 3756R.

FERN GLEN — On the Meramec; clubs, $100; club rooms, $42, $50.

FOR LEASE—1 acre, plenty shade, on hard road; 30 minutes from any part of St. Louis; 3 blocks from Meramec River; 81 month. Robinson, Hana and Crescent rd., Valley Park, Mo., R. R. No. 1.

DOUGLAS, Mich., cottages, one large new house, furnished; 1 smaller for season. 1426 Trenton av., University City.

FURNISHED HOME—SUTTERCUT LAKE NORTHERN WISCONSIN, 7 ROOMS, SCREENED PORCH, PRIVATE BEACH, BOATS, GARAGE, PHONE, ICE, WOOD, MONTH OR SEASON. CABANY 5589.

GRUENTHAL'S
Attractive cottages, furnished complete, $2 up; also parties; electric, running water; secluded; nice drive via Gravois. Reservations, phone Valley Park 98F32.

HARBOR POINT, MICH., COTTAGE—Completely furnished, except linens and silver; seven bedrooms, adjoining baths, two showers, extra toilets and lavatories; two servants' rooms with bath; reduced from $1500 to $1000 for season. Address Mrs. Wm. Wurzburg, Wurzburg Store, Grand Rapids, Mich.

HOUSE—3 rooms, large screened porch; suitable for club or residence; Fenton Mo.; reasonable. WEbster 768.

JOHNSON'S
A nice quiet place to spend your vacation, completely furnished cottages, decorative, clean; private location, woods, day or week. Phone Valley Park 98F31.

MERAMEC SUMMER COTTAGE, 4 rooms, large screened porch; private location, end of Tesson Ferry rd. Suitable for man of family. Box G-236, Post-Dispatch.

MERAMEC CLUB—5 rooms, furnished; reasonable; week end. FO. 2731.

RESORTS—3 rooms, Gasconade River; completely furnished; ideal for vacation. Shea, 3340 Cote Brilliante. FO. 9743.

SEVERAL furnished cottages on Mississippi River, 8 miles from St. Charles; good roads and electricity. FOrest 7273.

SPEND Decoration day fishing on Gasconade; Roeske's place, Mount Sterling, Mo.; log cabins. FLanders 7156.

STOCKED pond and rainbows, George Gruenloger, Shackleford and New Halls Ferry rd. ATwater 916R5.

RESORTS
For Sale

CLUBS—Two, on the Meramec, with electric, $300 each. Terms. Ike Pete Stenmiller at the Eureka Wye, Eureka, Mo.

CLUB SITES—RIVER FRONT — 9 Low price; 61 and Meramec. Owner 3516 Magnolia. PRospect 7126.

CLUBHOUSE—Creve Coeur Lake; lot 60x200; no trades. Call Monday, owner, Mr. Clark, GRand 2236.

CLUBHOUSE—Will sell; near Valley Park; furnished. RI. 1262W.

CLUBHOUSE—And 2 lots, near Morse Mill; cheap for cash. GRand 9195.

COTTAGE—4-room; completely furnished, at Morse Mills on Big River; very large screened porches; gas, water. For 1, 2 or 3 families. Fruit trees, 75-ft. grape arbor, drilled well, 4-car garage, 750-gallon reserve elevated water tank; about 1-3 acre, $3500. Dr. F. E. Eckardt. GR. 9442.

COTTAGE—At Holmers Park, on the Meramec; electric and water; cheap. Ask for Mr. Baumgartner. Open Saturday and Sunday.

COTTAGE—At Jedburg on river, 5 rooms, basement; inclosed porch; garage; 2 lots. Mrs. Enger, Pacific, Mo.

COTTAGE—On Meramec, 48 miles out, furnished, good water, well cheap. Mrs. Thompson, 9071 A S. Taylor.

LOG CABIN SITES—Charming, unchanged nature on paved 66 and Big Pinay, teeming with game fish, $1 weekly. Address James J. Ball, 408 Pine.

LOTS—3; Times Beach; ideal for clubhouse. Bargain. FR. 4237.

GASOLINE STOVES—For clubhouses and resorts; camp stoves, hot plates, heaters, $6 up. Windhorst, 2212 Washington.

SUMMER COTTAGE—Large lot; exclusive; half mile from river. Glencoe, Mo.; $600. Owner, Hiland 5058.

TIMES BEACH LOT—120x100, on Burch road; 145 to 150 inclusive; cost $420; will sell $185 cash; leaving city; bargain. Box G-101, Post-Dispatch.

TIMES BEACH—Choice lot; Lincoln and Gasconade River. J. H. Spinks, Mount Sterling, Mo.

320 ACRES—On the Big Niangua River; lots of good bottom land; fair improvements; spring flowing 30,000,000 gallons daily; near railroad town. Price $11,000. O. K. Watkins, Buffalo, Mo.

32 ACRES at St. Clair, Mo.: 1000-foot frontage on Meramec; ideal for club house sites or resort hotel.

JOST REALTY CO. 113 N. 10th CH. 2575

COUNTRY BOARD

QUIET home near Kirkwood; pleasant surroundings. Box K-256, Post-Dispatch.

COUNTRY BOARD WANTED

BOARD Wtd.—In country, near St. Louis for elderly lady's vacation; reasonable. Box K-174, Post-Dispatch.

REAL ESTATE

BIDS, PLANS, ESTIMATES

SINGLE GARAGE, $129
BUILT ON YOUR LOT, 12x18.
FOR GARAGE DOOR, SERVICE DOOR AND WINDOW.
BALL LUMBER & SUP. CO.
LADUE RD., CLAYTON, MU. 0686.

IT'S CHEAPER TO BUILD
than ever in big volume; 15 per cent discount, within 10 days. Calvin, 2900 Henrietta. GR. 1080.

BUILD now and save. Sketches and plans by graduate architect. FL. 4300.

REAL ESTATE CARDS

Rent Collections Solicited
RELIABILITY SERVICE
M. A. Rust & Sons Realty Co.
MAin 4531 816 Chestnut St.

RENT COLLECTIONS
Property under our management is not neglected. A trial will convince you.
JOST REALTY CO. 113 N. 10th CH. 2575

PERSONAL ATTENTION
GIVEN TO RENT COLLECTIONS
G. B. & J. M. O'REILLY,
MAIN 2437.
703 CHESTNUT ST.

WE can sell or trade your property. Listings solicited. No charges unless deal is made. FISCHMAN-HARRIS REALTY CO., 617 Chestnut st.

WE SOLICIT your rent collections; reliable realtor service; 20 years' experience.
ADOLPH S. FEINBERG R. E. CO., 2914 Union. EVergreen 4900.

CASH *For Clear Property*
HARRY NEWMAN
4211 S. Kingshighway

REAL ESTATE—EXCHANGE

TRADES AND SALES.

925 Concordia lane, beautiful 3-family; all heat; practically clear. Want garage-residence, up to $12,000. 8, w cor. 2d and Carroll, 2 stores, 2 flats, clear. Take $1500 cash and other equity.

4205-07-09 N. 20th, 2 stores and flats. Very small deed. Want single flat, west. 2 lots, west; all improvements; clear. Want bungalow, south; assume.

9812 Robinson (Overland), new 5-room brick bungalow; cost $7500; take $6000; terms.

5085 Enright, 7-8-room flats; oil burner; cost $16,000; take $8000; terms.

LARNED-DIENER CO. CENTRAL 2965.

Open Sunday, 1 to 3 p. m. Special exchange list prepared for you. Property everywhere. Flats, business property, homes and acreage. Sec. 3651 Lafayette. Modern 9-room home near Grand. Sell low or exchange.

EVergreen 4900 4712 NAT'L BRIDGE

SEE US FOR TRADES
Office open all day Sunday and on Monday evenings until 9 p. m.

Want to trade your cottage? We have three 7-room homes to trade for cottages.

DICKMANN 623 Chestnut MAin 4111
Today, 3115 S. Grand. LAclede 3050.

4958-60 CHIPPEWA STREET
SALE OR TRADE
Beautiful, fairly new; separate entrances; strictly modern flat; good conditions. Cheap price, or will trade. Submit.
GLICK REALTORS, MAin 4182.

Six-room brick bungalow, 63xx Natural Bridge; hot-water heat, 2-car garage; subject to small long-term loan; for clear, small investment. Will assume and add cash if necessary.
A. G. BLANKE R. E. CO. MAIN 3048

BUNGALOW WANTED
U. CITY OR RICHMOND HTS.
Want 6 rooms, brick, will give 5-room brick cottage in part payment and assume.
DUMMITT-RICKHOFF-BAYER, LAc. 4710

CLEAR BRICK COTTAGE—WANTS BUNGALOW
Located on Cleer Pl., south side, 7 rooms 1 floor; wants 2-floor home, city or county. Want residence.
R. A. O'Rourke, 5471 Gravois. RI. 4310-11-12

Bungalow, brick, 5 rooms; sun-parlor; want larger lot, trees, grape and flowers; $4250. 1 acre in county as down payment. Harry Newman, Inc. FLanders 1212

Business for sale ads in the Post-Dispatch want pages become business opportunities for many readers with business experience.

REAL ESTATE—EXCHANGE

GOOD RENTING RESIDENCEHOOD
Separate entrances, white tile front; 3-3 double flat, 4-car garage; southeast corner Louisiana and Wallis. Trade for smaller bungalow.
FEDERER, 2610 GRAVOIS. FR. 1319

100x125 business corner lot for flats or stores.

DICKMANN 623 Chestnut
Today, 3115 S. Grand. LAclede 3050.

COUNTY FOR CITY.
Brick bungalow, 5 large rooms, bath, water, gas, electric, garage, hardwood floors, furnace; suitable for small family; schools; subject to small monthly payment loan; will take vacant lot or flats as part payment. JOHN H. ARMBRUSTER & CO. INC., 6046 ST. CHARLES RD.

Have client with 6-room modern brick 1½-story bungalow; will exchange equity for vacant or small cottage. GEO. WANSTRATH JR., INC. CHOuteau 3700.

STANDARD VALET CO.
617 Pine; cleaning, pressing, hat blocking, shoe repairing and shining; most complete shop in city; newly decorated; doing good business; owner has other interests as reason for selling; price reasonable; will consider an exchange; a lifetime opportunity.

D.R.B. REALTORS

DOUBLE FLAT WANTED FOR 6-FAMILY APT.
Want 4-room double, south, for 6-room efficiency apartment. 44xx McPherson.
Trade subject to 1st 4 t. only.
DIMMITT-RICKHOFF-BAYER, CAp. 4710

AN UNUSUALLY INTERESTING TRADE
Owner of summer resort, equipped with houses, swimming pool, dance floor, etc., will consider brick bungalow in St. Louis. Resort is within 50 miles of city.
H. A. O'Rourke, 5471 Gravois. RI. 4310-11-12

CLEAR—WILL ASSUME
Have good single and small story (1 piece), clear, for modern small investment, flat, etc.
A. G. BLANKE R. E. CO., MAIN 3048.

BEAUTIFUL UNIVERSITY CITY RESIDENCE, 7461 Stanford; 7 rooms, tile bath, hot-water heat; brown; will trade for frame home with large lot, in county. FEINBERG, 2914 UNION. EV. 4900.

BRICK RESIDENCE—WANTS SINGLE
Located on Shenandoah, just east of Grand; 7 rooms, modern; large lot. H. A. O'Rourke, 5471 Gravois. RI. 4310-11-12

LOG CABIN SITES—Charming, unchanged nature on paved 66 and Big Pinay, teeming with game fish, $1 weekly. Address James J. Ball, 408 Pine.

LOTS—3; Times Beach; ideal for clubhouse. Bargain. FR. 4237.

GASOLINE STOVES—For clubhouses and resorts; camp stoves, hot plates, heaters, $6 up. Windhorst, 2212 Washington.

JOST REALTY CO. 113 N. 10th CH. 2575

COUNTRY BOARD

QUIET home near Kirkwood; pleasant surroundings. Box K-256, Post-Dispatch.

COUNTRY BOARD WANTED

BOARD Wtd.—In country, near St. Louis for elderly lady's vacation; reasonable. Box K-174, Post-Dispatch.

REAL ESTATE

BIDS, PLANS, ESTIMATES

SINGLE GARAGE, $129
BUILT ON YOUR LOT, 12x18.
FOR GARAGE DOOR, SERVICE DOOR AND WINDOW.
BALL LUMBER & SUP. CO.
LADUE RD., CLAYTON, MU. 0686.

IT'S CHEAPER TO BUILD
than ever in big volume; 15 per cent discount, within 10 days. Calvin, 2900 Henrietta. GR. 1080.

BUILD now and save. Sketches and plans by graduate architect. FL. 4300.

REAL ESTATE CARDS

Rent Collections Solicited
RELIABILITY SERVICE
M. A. Rust & Sons Realty Co.
MAin 4531 816 Chestnut St.

RENT COLLECTIONS
Property under our management is not neglected. A trial will convince you.
JOST REALTY CO. 113 N. 10th CH. 2575

PERSONAL ATTENTION
GIVEN TO RENT COLLECTIONS
G. B. & J. M. O'REILLY,
MAIN 2437.
703 CHESTNUT ST.

WE can sell or trade your property. Listings solicited. No charges unless deal is made. FISCHMAN-HARRIS REALTY CO., 617 Chestnut st.

WE SOLICIT your rent collections; reliable realtor service; 20 years' experience.
ADOLPH S. FEINBERG R. E. CO., 2914 Union. EVergreen 4900.

CASH *For Clear Property*
HARRY NEWMAN
4211 S. Kingshighway

REAL ESTATE—EXCHANGE

TRADES AND SALES.

925 Concordia lane, beautiful 3-family; all heat; practically clear. Want garage-residence, up to $12,000. 8, w cor. 2d and Carroll, 2 stores, 2 flats, clear. Take $1500 cash and other equity.

4205-07-09 N. 20th, 2 stores and flats. Very small deed. Want single flat, west. 2 lots, west; all improvements; clear. Want bungalow, south; assume.

9812 Robinson (Overland), new 5-room brick bungalow; cost $7500; take $6000; terms.

5085 Enright, 7-8-room flats; oil burner; cost $16,000; take $8000; terms.

LARNED-DIENER CO. CENTRAL 2965.

Open Sunday, 1 to 3 p. m. Special exchange list prepared for you. Property everywhere. Flats, business property, homes and acreage. Sec. 3651 Lafayette. Modern 9-room home near Grand. Sell low or exchange.

EVergreen 4900 4712 NAT'L BRIDGE

SEE US FOR TRADES
Office open all day Sunday and on Monday evenings until 9 p. m.

Want to trade your cottage? We have three 7-room homes to trade for cottages.

DICKMANN 623 Chestnut MAin 4111
Today, 3115 S. Grand. LAclede 3050.

4958-60 CHIPPEWA STREET
SALE OR TRADE
Beautiful, fairly new; separate entrances; strictly modern flat; good conditions. Cheap price, or will trade. Submit.
GLICK REALTORS, MAin 4182.

Six-room brick bungalow, 63xx Natural Bridge; hot-water heat, 2-car garage; subject to small long-term loan; for clear, small investment. Will assume and add cash if necessary.
A. G. BLANKE R. E. CO. MAIN 3048

BUNGALOW WANTED
U. CITY OR RICHMOND HTS.
Want 6 rooms, brick, will give 5-room brick cottage in part payment and assume.
DUMMITT-RICKHOFF-BAYER, LAc. 4710

CLEAR BRICK COTTAGE—WANTS BUNGALOW
Located on Cleer Pl., south side, 7 rooms 1 floor; wants 2-floor home, city or county. Want residence.
R. A. O'Rourke, 5471 Gravois. RI. 4310-11-12

Bungalow, brick, 5 rooms; sun-parlor; want larger lot, trees, grape and flowers; $4250. 1 acre in county as down payment. Harry Newman, Inc. FLanders 1212

REAL ESTATE—EXCHANGE

4328 ELLENWOOD
Six-room modern bungalow; right at Gravois with all its nobility; trade for smaller bungalow.
FEDERER, 2610 GRAVOIS. FR. 1319

EXCHANGE—220-acre farm; single flat, small bank loan; 5-family apartment, clear, Alton, for clear double flat. 1503 Main, Alton, Ill.

EXCHANGE—Modern University Hills home for small, clear residence, flat or business property. Box L-353, Post-Dis.

EXCHANGE for bungalow, 4-4-2; good renting property, 3500 south. 2742 Oregon. LA. 0481.

EXCHANGE single flat, 5-5; good condition; for bungalow or residence. 4670A Evans av.; FOrest 1917.

EXCHANGE apartment, 12-family, south; new loan; consider flats or stores, south. Box K-261, Post-Dispatch.

EXCHANGE—Modern 5-room brick English type bungalow, southwest, for clear; vacant; tenement, flat. Box L-331, P.-D.

EXCHANGE—Modern 12-family apartments, nice location, for clear residence bungalow or flat. Box L-349, Post-Dis.

EXCHANGE—Modern 4-5 single flat, south; want 6-room bungalow, south. Box L-217, Post-Dispatch.

EXCHANGE flat, 5-family, south; want bungalow. Box K-295, Post-Dis.

EXCHANGE OR sell single flat, for farm. Box G-277, Post-Dispatch.

EXCHANGE double flat, south; want bungalow. Box K-300, Post-Dispatch.

EX—Double 5-room tenement for vacant lot. Box L-19, Post-Dis.

FARM Wtd.—Will trade good St. Louis, Mo., income property, financed for long term, for Missouri farm on good road, located south or southwest. Write full details. Farm must be clear or with small mortgage. Box G-43, Post-Dis.

FARMS—Andrain, Callaway, Boone, Montgomery counties, store 80 to 600 acres, must have good road; clear; exchange for St. Louis property. O. J. Rutter, Mexico, Mo.

FARM Wtd.—50 to 150 acres in Illinois within 50 miles of St. Louis; trade 2-story brick building and business, P. B. 727 for frame home with large lot, in county. FEINBERG, 2914 UNION. EV. 4900.

BRICK RESIDENCE—WANTS SINGLE
Located on Shenandoah, just east of Grand; 7 rooms, modern; large lot. H. A. O'Rourke, 5471 Gravois. RI. 4310-11-12

SALE OR TRADE
3035 Raymond, 13 lovely rooms; modern; perfect condition. No dcht. Cheap for cash or will accept smaller property.
GLICK, REALTORS. MAin 4182.

LOW-PRICED, WELL-KEPT FRAME—
WANTS SINGLE—SOUTH; WILL ASSUME
Located on Robert, just off Gravois; 4 rooms 1st, space for 3 on 2d.
H. A. O'Rourke, 5471 Gravois. RI. 4310-11-12

TWO 7-room brick residences, Page av., close to Kingshighway; conditions; will consider cottage or single flat, west. Box T-374, Post-Dispatch.

WANTED, MODERN BRICK BUNGALOW
In exchange for clear 4-room, older type single, south side on Virginia.
H. A. O'Rourke, 5471 Gravois. RI. 4310-11-12

ACREAGE—Clayton rd., across from Bush's Grove; 2 acres, fronting 131 feet on Clayton by 671 feet deep; 2-car brick bungalow; 5 rooms; tile bath; hot-water heat; beautiful grounds. Want high-class business property. GLICK REALTORS, Main 4182.

142 ACRES, improved; want cottage or flat. 4957A Fountain. FOrest 3198.

ALABAMA, 61 acres, 3 stores, 3 flats; good condition; trade for single. FR. 2322.

BAKERY—Building, south; good stand; for single or bungalow. RI. 8500.

BUNGALOW OR RESIDENCE Wtd.—Modern 5 or 6 rooms in Clayton, Shaw's Garden and McCausland; give modern 5-room clear brick bungalow on south Hill and Manchester part pay. Box L-18, P.-D.

BUNGALOW—5-room modern brick; will trade for single flat or 4-room bungalow south.

ORMMEYER BLTY., Union and Florissant. Open Sunday. COlfax 2830.

BUNGALOW Wtd.—5 rooms, in Cleveland High School district, for my beautiful 5-room double, 3217 Alaska, can make a real trade. FRANCIS, RI. 4300.

COTTAGE—5 rooms, south; want 4-4 single, south. Box K-85, Post-Dis.

COTTAGE—4 rooms; 40-foot lot; street. Box G-139, Post-Dispatch.

COTTAGE—6800 west; want larger home, county; will assume. Box T-83, P.-D.

COTTAGE Wtd.—Have 3-3 single. 21xx Stansbury. Box K-322, P.-D.

COUNTY COTTAGE Wtd.—With ground, for city cottage. Blv. 4898.

SINGLE TO TRADE
3650 DOVER PL.
Modern Holly Hills 5-5-room flat; trade for bungalow or lot.
FEDERER, 2610 Gravois. FRos. 1319.

DOUBLE—WANTS RESIDENCE.
Located on Russell just west of 39th, 4 rooms, hot-water heat, large lot.
H. A. O'Rourke, 5471 Gravois. RI. 4310-11-12

MODERN DOUBLE—WANTS SINGLE
Located on Pernod, west of Kingshighway, 4 rooms, steam heat; low price.
H. A. O'Rourke, 5471 Gravois. RI. 4310-11-12

DOUBLE Wtd.—3 rooms; modern; new type; have clear bungalow on down payment. Box K-197, Post-Dispatch.

DOUBLE FLAT—North; fairly new; want single flat or cottage, south. Box L-55, Post-Dispatch.

DOUBLE FLAT Wtd.—3-3, South Side; have bungalow southwest. LA. 9542.

DOUBLE—4117 rooms, bath, furnace; want 2-4 modern. Box K-282, Post-Dispatch.

REAL ESTATE—EXCHANGE

ROMAINE, 5805—5-8 rooms, brick flat; clear; want rentings or cottage.
GLICK Realtors. Main 4182.

SALE OR TRADE
4038 WESTMINSTER PL.
10 rooms, 3 baths, furnace; large lot. Box GLICK REALTORS. Main 4182.

SEMPLE, 1858—Owner will sacrifice equity in 7-room semi-modern residence subject $2000 first deed trust, or trade for small cottage, same location. MIf. 0370.

SEMPLE, 1838—5-room modern bungalow, clear; want 7-room dwelling; northwest.

JOST REALTY CO. 113 N. 10th CH. 2575

6641 SHIRLEY PL.
Strictly modern 5-5; extra large rooms; will trade for 4 or 5 room bungalow.
HAROLD C. SIMON & CO., CHOuteau 4700.

Wanted, south side cottage for 6 and 7-room cash buyers now residentially priced in Richmond Heights.
H. A. O'Rourke, 5471 Gravois. RI. 4310-11-12

SINGLE—WANTS DOUBLE
Splendid district, 4 rooms, south side; wants large two-story double, south; will consider 4-6; clear; send bungalow, north or northwest; will assume; don't call, write. GRECKY REALTY, 1510 Chas.

SINGLE FLAT—4-5, Miami; near Kingshighway; trade for 4-room, cottage; near car line. Box L-305, Post-Dispatch.

SINGLE FLAT—4-5, Lafayette, near 39th; trade for 3-3 flat or 4-room cottage, South. Box L-310, Post-Dispatch.

SINGLE Wtd.—For clear cottage and vacant. Rannelmeier, RI. 4500.

SIX-YEAR-OLD single, 4-4 rooms, in S. St. Louis, subject only to 1st deed of trust straight for 3 years; paid down to $4250. This bungalow or tenement subject to 1st. Box K-383, Post-Dis.

3817 SULLIVAN
Modern 4-5-room flat; excellent condition; will trade for 4 or 5 room bungalow.
HAROLD C. SIMON & CO., CHOuteau 4700.

SUTHERLAND, 3965—5-5 and breakfast room flat, tile bath, 2-car garage; trade for 4-5 room bungalow with vitrolite kitchen and bath. LAc. 9543.

CLEAR TENNESSEE, WELL KEPT, LOW PRICED, WANTS DOUBLES
Located in good district, south, 5 families; splendid income; 100% rented.
H. A. O'Rourke, 5471 Gravois. RI. 4310-11-12

TENNESSEE, 4755—4 and 4, modern, garage, 1st door to Kingshighway; trade for bungalow. BLUMENFELD, CA. 8006.

THREE ACRES on Watson rd., north of Conway, for sale or a bungalow; may take income property. SACKS, District 1295.

SALE—TRADE
Fine corner business property, south, with flat above; ideal for saloon, grocery, drug, shoe store, etc.; trade for double or single flat or larger bungalow south. Box G-356, Post-Dispatch.

Prospect for small Improved Acreage 43xx Virginia; 6 rooms, tile bath, hot-water heat, 5-car garage, refrigeration and oil burner included; close 10 Cleveland High; lot 80x180; $3800.
M. A. RUST & SONS R. E. CO. MAin 4531.

TRADE for roue-postage cottage; for any small business. Box K-138, Post-Dispatch.

VACANT WANTED
In St. Louis Hills; must be desirable location; we offer in exchange a high-grade 5-room modern brick bungalow; recreation room, garage attached. This is a modern home; reasonable price.
HARTMAN-HENNESSY-Realtors 2143

VACANT Wtd.—For 3-5 brick flat, south of Forest Park; steam heat. Box L-184, Post-Dispatch.

BRICK BUNGALOW—WANTS DOUBLE
Located on S. 37th, 5 rooms, steam heat; buyer has 5-car garage, refrigeration and oil burner; will trade.
H. A. O'Rourke, 5471 Gravois. RI. 4310-11-12

WANTS 5-ROOM FRAME
62xx Magnolia; modern 5-room brick bungalow, garage; close to everything.
M. A. RUST & SONS R. E. CO. MAin 4531.

WANT farm within 40 miles for my equity in 4-room frame bungalow, subject to $2000; will assume on farm. RI. 1746.

WANT 3-3 single flat south for brick bungalow or cottage south. CALL WERNER, FLanders 8600.

WANT 5 or 6-room brick bungalow or cottage south; will trade modern 5-5 single flat south. CALL WERNER, FL. 8600.

WTD. TO EX.—$80,000 residence for good income property. Box L-23, Post-Dis.

WILL trade my equity in 7-family apartment, modern, Shaw district, for small bungalow, south Side; no agents. Apply 539 N. Grand.

LADY OF SORROW PARISH TRADE
Bungalow of brick and frame, 5 rooms, highway, on corner, wants small house and some ground in city or county.
H. A. O'Rourke, 5471 Gravois. RI. 4310-11-12

Located on Hatter Hill rd.; very modern bungalow; sell cheap or exchange for deal on single flat, south. RI. 3814 or RI. 1697.

REAL ESTATE—WTD. TO BUY

ANSWER IN TWO HOURS
FASTEST LENDERS IN ST. LOUIS; CHEAPEST IN CITY. MAKE US PROVE IT
$1000 TO $20,000.
5 and 5½% interest. Come direct; no slow corporation methods; old, reliable realtor; established 42 years.
JOHN A WATKINS CO., 722 Chestnut.

WE NEED LISTINGS

If you want to sell your property in south or southwest St. Louis, call L. Jay Smith and we'll send an agent. For Results. Harry Newman, Inc., 4211 S. Kingshway

PROPERTY BOUGHT—If real bargain. Pay cash immediately.
GANNON FRANKE REALTY CO., Inc. 1008 Chestnut St. Chestnut 1332.

CASH
For real estate of every description that is getting right. Quick action. Box G-212, Post-Dispatch.

A FIRST-CLASS SALES SERVICE
We Want South Side homes and flats to list for sale.
TECKEL-EARICKSON, 3342 GRAVOIS

Have $12,000 cash to buy property; clear or equities. Must be bargain. Box K-227, Post-Dispatch.

If you want to sell your lot in Northampton, Southampton, Kingshighway or St. Louis Hills and want action, see Harry Newman, Inc., 4211 S. Kingshighway

CLEAR improved or vacant property will be accepted by established contractor as part or full payment on new construction. Box 7-131, Post-Dispatch.

FARM Wtd.—Clear, improved; have tourist camp, hotel, cabins and filling station on Federal concrete highway, $8500; beautiful grounds. Vichy Tavern, Vichy, Mo.

I AM in the market for an acre of ground near South Lindbergh, Mo., with 5 or 6-room cottage if bargain. Must be bargain. All cash. EV. 4900.

HOME—Small brick, modern, northwest; up to $3500; all cash. Box T-10, P.-D.

LISTINGS Wtd.—For quick cash sale on small, cheap homes. Vinyard & Son, 4539 Gesellschen.

PROPERTY BOUGHT — Cash paid in 24 hours; flats, residences, cottages; no commission charged. Established 1914.
GLICK, MAin 4182, 818 Chestnut.

VACANT CORNER—Unrestricted; 120 ft.; Yale and Wise avs., and cash for residence or income; no junk; acreage considered. Box K-190, Post-Dispatch.

WANTED—Large tract hill land in Missouri or Illinois; give price. Box L-186, Post-Dispatch.

WE NEED LISTINGS—Business property, flats, bungalows and cottages; we have cash buyers; come or write.
ADOLPH S. FEINBERG R. E. Co., Realtors 2914 N. Union. EVergreen 4900.

WE have cash buyers for cottages, 4 and 5 family flats, bungalows, income property, close-in bungalows; answer at once; must have a bargain. RE. 0293.

BURIAN REALTY Co., 4616 Chouteau av.

WE HAVE CASH BUYERS for 2-3, 3-3 and 4-4 flats. REALTY CO., 816 Chestnut. Main 4531 and Penn. Main 6716.

WILL PAY CASH FOR YOUR REAL ESTATE. BOX T-194, POST-DISPATCH.

Bungalows, Cottages Wanted

Bungalow wanted, 7 rooms, south; trade for almost new 2 and 3 single cash. St. Mary Magdalene Parish. Submit to email 1st Harry Newman, Inc., 4211 S. Kingshway

AM looking for brick cottage, south; have cash. Box L-249, Post-Dispatch.

BUNGALOW Wtd.—St. Engelbert's parish, 5-6 rooms; can pay $2500 flat. Box L-97, Post-Dispatch.

BUNGALOWS Wtd.—5 rooms, Maplewood, Richmond Heights or Brentwood. Box L-75, Post-Dispatch.

REAL ESTATE—WTD. TO BUY

Bungalows, Cottages Wanted

BUNGALOW Wtd.—Good condition, in front of St. Louis; will assume deed. Box K-311, Post-Dispatch.

BUNGALOW Wtd.—Northwest; $ Normal; will buy cash; give details. Post-Dispatch.

BUNGALOW Wtd.—5 rooms, south, southwest; state price. Box K-145, P.-D.

BUNGALOW Wtd.—South side; 5 rooms; cheap; want right now. Box T-1, Post-Dis.

BUNGALOW Wtd.—In Southwood district; 6 rooms; will pay $3000. Box L-68, P.-D.

BUNGALOW Wtd.—Or cottage; south Hills; cash. Box L-254, Post-Dispatch.

COTTAGE Wtd.—South or southwest; must be cheap; condition no object. Box T-4, Post-Dispatch.

COTTAGE Wtd.—Small; south preferred; not over $1200; small payment down. Box K-307, Post-Dispatch.

COTTAGE Wtd.—Or bungalow, from owner; pay cash. Box L-227, Post-Dis.

WANT 4 or 5 room cottage, frame or brick, north or Walnut Park district; will pay $2500 all cash. Call Brenato or Fuhlhorst, 3914 N. Union. LAc. 4900.

WANT 4-room cottage, south; must be bargain; have cash. Box L-215, Post-Dis.

WE have buyers for South Side bungalows. If you want to sell, call L. Jay Schaefer, Inc., 3144 Watson rd. JE. 0293.

WILL be in position for small bungalow, south. Box L-232, Post-Dispatch.

Flats and Apartments Wanted

CASH FOR YOUR PROPERTY
We buy bungalows, cottages, residences and flats; immediate offer; condition no object; price must be right.
ACME REALTY, 122 Chestnut. CEn. 1334

ANXIOUS to buy 4-4 or 4-5 single or 4-room double in any good neighborhood; price must be right; have cash. Box G-381, Post-Dispatch.

SINGLE FLAT WANTED
1249 Arch ter., Richmond Heights; bungalow, 5 rooms, modern; will trade.
JOST REALTY CO. 113 N. 10th CH. 2575

FLAT Wtd.—Double; Hydraulic or Southern; 5 or 4 rooms; cash buyer. Box L-76, P.-D.

FLAT Wtd.—Good condition, in South St. Louis; will assume deed. Box L-242, Post-Dispatch.

FLAT Wtd.—Cash for 5-room flat, south or southwest; state price. Give quick answer. Box K-198, Post-Dispatch.

FLAT Wtd.—5-4 single, modern, between Gravois-Arsenal, near Grand, or 6-room residence or bungalow. Box L-227, P.-D.

FLAT Wtd.—4 family, O'Fallon or Fountain district; will pay cash. Box L-73, Post-Dispatch.

FLAT Wtd.—Single or double; cash for real bargain. Box K-145, Post-Dispatch.

FLAT Wtd.—3-3 or 4-4, on Eads, Hereford or St. Vincent. Box L-233, P.-D.

FLAT—Single, 5-5 rooms, south; must be bargain. Box L-63, Post-Dispatch.

FLAT Wtd.—Single, 3-3; west of Jefferson; will pay cash. Box L-69, P.-D.

MUST move for street widening, want single, cottage or bungalow; pay cash; from owner; must be reasonable. Box L-367, Post-Dispatch.

SINGLE Wtd.—Or double, south; must have bath; ¼ cash. Box L-243, P.-D.

SINGLE Wtd.—Or double, south; pay cash. Box L-228, Post-Dispatch.

WANT 3-room single, south, close to street car and Catholic church; cash deal; no trade. Box L-204, Post-Dispatch.

WOULD like to buy double or single, south. Box L-246, Post-Dispatch.

Residences Wanted

"3928 FLORA PLACE"
Real nice modern home, with all the latest improvements; must be ready to sell after an early sale; open today.
HENRY HIEMENZ R. CO. CH. 8452.

HOME Wtd.—Must be high-class, in choice locality in southwest city or county; will trade brand-new 6-room price. Box G-339, P.-D.

LARGE residence wanted or old mansion, near Grand-Lafayette, unrestricted. Wish to remodel with bank and small office on first floor; building already equipped. Box L-229, Post-Dispatch.

RESIDENCE WANTED SOUTH
At least 15 rooms, west of Jefferson, south of Lafayette, in location suitable for rooming house. Box L-102, Post-Dis.

Residence Wtd.—Must have 6 rooms; Richmond Heights or University City.
MORRIS AACH R. CO., Inc., 826 Chestnut

RESIDENCE Wtd.—Large, for single flat and smaller residence. FR. 3538.

WANT 4 or 5 bedroom home, University City or Clayton. Box L-102, Post-Dis.

Suburban Property Wanted

COUNTY HOME Wtd. — 6 or 8 rooms; good surroundings; Bellefontaine rd. preferred; describe fully. Box K-335, P.-D.

DELMAR, 6853-54—Real investment; income property; lot 50x170; in the heart of University City.
NASH-HYAMS BLTY. & CONST. CO., 6033 Delmar. CAbany

SUBURBAN PROPERTY FOR SALE

THE RESPONSE HAS BEEN AMAZING IN BUYING HOMES OUT IN

PASADENA PARK

The Garden Spot of St. Louis County

SEE THE MODEL BUNGALOW with the G-E MAGIC KITCHEN Open Daily 9 A. M.-5 P. M.



7520 ROSEDALE AV.

HOW TO GET THERE

Drive out on the new 100-foot Natural Bridge Highway to the "Wedge" at Normandy (7300 west); then turn right on Florissant Road two blocks to North Hills Drive or take St. Peters Bus or Kirkwood-Ferguson street car or bus lines.

You Can Buy the House and Lot for LESS Than the House Alone Would Cost, if It Were Built Today.

These 4, 5 and 6 room bungalows are located on large lots, fronting on winding streets and in a setting of majestic trees and flowering shrubs. They are built of the best materials having tile roofs, copper gutters, metal weatherstripping, fireplace, tile bath and side drive garage.

20 MINUTES FROM DOWNTOWN EXCELLENT TRANSPORTATION

SMALL DOWN PAYMENT

NO COMMISSIONS OR MORTGAGE RENEWAL CHARGES

Geo. N. McDonald

Office 339 North Hills Drive

Pasadena Park YOrktown 1199

Clayton

Beautiful Hampton Home

Large studio living room, library, dining room and maid's quarters, first floor; 4 bedrooms, 2 tile baths, 2d floor; terrazzo floor; incineration and oil heat. Further details on request. Phone John F. Dolan Realty Co.

JOHN P. DOLAN REALTY CO INC. HI. 2610

LOT—Fine, Audubon, Meerlands addition; title more than mortgage; for quick sale. Box G-120, Post-Dispatch.

NEARING COMPLETION

7436 York, Moorlands, 8 rooms, 2 baths, terrazzo floors; finest home West End for price. Clayton Realty Co., 7 N. Central. RAr. 8023

MOORLAND BARGAIN

7434 York, 4 bedrooms, 2 baths, $13,500. Clayton Realty Co. RAn. 8023.

1155 Hillside Drive HAMPTON PARK

For sale, country home; 4 bedrooms, 2 baths, recreation room, oil heat; nearly 3 acres of ground, beautifully landscaped. Call Monday, HI. 4028.

HOME—English type, 7 rooms, 2 baths, double garage. PA. 6277.

LOT—65x150; Watkins drive; 2d lot west of Olleta; south side. FOr. 2240.

LOTS—2 choice, in Fair Oaks subdivision; trees, real bargain. WY. 0194.

WYDOWN FOREST HOME

Beautiful 6-room English residence; tile bath and kitchen; extra lavatory; hot-water oil heat. Will consider trade.

JOHN P. DOLAN REALTY CO INC. HI. 2610

East Side

HOUSE—Modern, 7 rooms and bath; large garage at 620 St. Louis rd., Collinsville, Ill.; leaving city; must sell at once. Mrs. R. C. Hartman.

Ferguson

LIQUIDATION CASHOUT

324 Carson road, beautiful 8-room residence, lot 80x240; beautifully shaded; home only six years old.

Modern throughout. Can sell for less than ½ its real value.

MICHELSON REALTY CO., 820 Chestnut.

ADAMS, 404 (FERGUSON, MO.)—HOUSE FOR SALE, QUICK; SELL VERY CHEAP BECAUSE OF DEATH; WILL BE SOLD FOR LESS THAN HALF PRICE; GOOD NEIGHBORHOOD, SOMEWHAT LIKE PARK; 12 ROOMS.

BUNGALOW—5 large rooms, modern; 1.83 acres fruit; terms. 17 Dade av.

HOUSE—For sale by owner, 6-room, 2-story frame, on 50x161 corner lot; water, gas, electric lights; shrubbery, trees, garage, 1 block to Wellston bus and street car, close to good schools, stores, churches; price $1500 first 3 years. Box K-318, Post-Dis.

LOTS—$100 and up; gas, water and electric in subdivision. See how others made nice homes with little money. Henry Rohwes, Dade and Abston, Ferguson, Mo.

LOT—60x140; splendid residence location; reasonable for quick sale. Box W-27, Post-Dispatch.

SUBURBAN, 206—4-room bungalow; large porch; conveniences; $2,500; terms $240; garden, chicken house; good location; terms.

LUND RLTY., 3014 N. Union. EV. 7067.

Glendale

REASONABLE OFFER WANTED

15 EDWIN AVENUE

Lovely 6-room frame, bath, furnace; beautiful lot, 80x160; call

MILTENBERGER & SON, 806 Chestnut.

HOLMES PL., 703—Lot 100'; 2-car garage; 6-room residence, 2 baths; modern; will exchange. BISCHOFF, FE. 2626.

Jennings

OCTAVIA, 8618—5 rooms and sunroom, bath, furnace, garage, fruit trees and grape vineyard, chicken house, large lot. Price $3000 for quick sale. Terms. EDW. L. KUHS RLTY. CO., JEff. 3500

BUNGALOW—With 2 acres of ground, fenced in for chicken farm; on Ford and Orchard avs., Jennings; bargain. CA. 6465M; for sale or lease.

COZENS 8822 — Modern, 4 large rooms, tile bath, attic, sun porch, furnace, hardwood floors; lot 40x168; owner on premises.

HORD 2607—5-room, modern bungalow, garage; sell at low price with terms.

ABRAM-EASTON R. E. CO., Franklin 0461. 4101 Easton.

HOUSE—6 rooms, modern, 3 acres garden land, fruit, sheds, 5-room cottage, acre of garden; bargain; owner. 405 Georgia.

WOODLAND PLACE—Almost acre of ground; reasonable; inquire 5478 Plover

Kirkwood

ANGENETTE AV. (east of High School) —240x140, cheap; will divide. JUL. HALLER REALTY CO., Chestnut 5716.

BUNGALOW—Strictly modern 5 rooms; at a give-away price; may trade; see 901 Goethe, Corona Park, or CALL FRED TEURNER, FLANDERS 5600.

BEAUTIFUL HOMES, OSAGE HILLS. Low prices. SCHISLER, 112 N. Kirkwood Kirkwood 1410 or 211.

CLAY, 538 S.—7 rooms; lot 80'; side drive; modern; hot-air heat. BISCHOFF, FR. 2626.

FOR Kirkwood homes see R. F. Koloff, Kirk. 123. 140 S. Lindberg.

HOUSE—Small, will sell cheap. Call Sunday 1137 Folger, Kirkwood.

RESIDENCE—9 rooms, arranged for two families; hot-water heat, 2 baths; lot 240x160; price $5000. KI. 1115.

Brentwood

BUNGALOW—5-room efficiency, garage; basement, lot 80x109; all improvements and furnished for June bride. Woodside drive, Forest Park Hill subdivision, Brentwood, Mo. Will sacrifice. CA. 7508.

Carsonville

BUNGALOW—4-room frame; newly decorated; large lot; good location. Corner Carson rd. and North av., 1½ miles west of North.

WELSBERG, 3242 — 5-room new brick bungalow; tile kitchen and bath; $3500; $350 cash, $34 monthly. YO. 0973.

Clayton

D.R.B REALTORS

BRAND-NEW HOME CLAVERACK PARK No. 47 Ridgemoor Dr. 8 Rooms, Breakfast Room.

2-story English Brick.
4 full bedrooms.
2 colored tile baths.
2 lavatories.
2 brick screened porches.
Large Knotty Pine Rathskeller.
Tile roof, large lot.

This home will be open all day for your convenience. See this splendid buy. Phone.

DIMMITT-RICKHOFF-BAYER
GArfield 4710

D.R.B REALTORS

INSPECT THIS BEAUTIFUL RESIDENCE

7430 York Dr. (Moorlands)

4 bedrooms, 2 full tile baths, first floor washroom; large living room, two fireplaces, splendid rathskellar; venetian blinds; many desirable features; beautiful lot. Special low price. Owner will show you through.

DIMMITT-RICKHOFF-BAYER, GA. 4710.

EXCLUSIVE WYDOWN FOREST

7619 Shirley dr.; you'll love the floor plan of this modern English home; living room is 17x25 feet; fireplace, den, breakfast room, large hall with travertine walls, 3 large bedrooms, colored tile bath, lavatory downstairs; maid's room and bath; gum woodwork; oil burner; 2-car garage; landscaping and trees. Owner is sacrificing. Open for inspection Sunday 12 noon to 6 o'clock.

HARTWIG-DISCHINGER, FR. 2943.

7837 LAFON PLACE

Beautiful Clayton home; 6 rooms and bath; 1st floor; 3 rooms, second; 4-car garage; hot-water oil heat. You should see this home.

JOHN P. DOLAN REALTY CO INC. HI. 2610

SUNDAY, MAY 27, 1934.

SUBURBAN PROPERTY FOR SALE

"WHERE YOUR HOME IS YOUR PLAYGROUND"



In my opinion St. Louisans will find a real investment in

PASADENA HILLS

I feel this will afford an opportunity for many of my patrons and friends to take advantage of this high-grade Real Estate value. Come out and see for yourself.

Carl G. Stifel

NOW IS THE TIME TO BUY



On Roland Blvd.

Pasadena Hills, St. Louis' Finest Popular-Priced Residential Development

Offers many choice building locations at prices well worth investigating now! With its winding streets and attractive gardened parkways, Pasadena Hills is indeed a delightful home community.

Drive out Natural Bridge Boulevard to 7200 west and turn in at the Big Gateway.

Carl G. Stifel Realty Co.

WEST END OFFICE: 6609 DELMAR CAbany 6000

FIELD OFFICE EVergreen 3070

Overland

A FINE HOME

6 rooms and library; frame, of pleasing design; set among beautiful trees and shrubs on a lot 100x200; hot-water heat; oil burner; 2-car garage; copper metal work; 1 block east of Woodson and 1 block north of Lackland; price $4950. WENZLICK R. E. CO. CH. 6900.

2441 ADAMS

6 rooms and sunroom; lot 100x175; beautiful trees; oil heat; will trade for U. C. residence.

JOHN P. DOLAN REALTY CO INC. HI. 2610

Near Meadowbrook Club

A dandy 4-room brick; strictly modern; large yard; basement garage; side drive; a sacrifice at $3850. Parkview 5829M or WENZLICK R. E. CO. CH. 6900.

BUNGALOW—Half acre; 4 rooms, bath; garage; on car line; Ashby rd. and Center av., 3d house west on Center; $2750; terms. J. Hecht.

Pine Lawn

8-ROOM COUNTRY HOME FOR $5250

3711 Manola, bath, furnace, basement, lot 92x150; large shade trees and fruit trees. Owner will show.

EDW. L. KUHS RLTY. CO., JEff. 3500

D.R.B REALTORS

LARGE OAK TREES PLENTY OF SHRUBS

3627 Pine Grove is a dandy 6-room residence with hot-water heat, tile wall bath, slate roof, large screened porch; lot 75x200. A steal at $8950.

DIMMITT-RICKHOFF-BAYER, GA. 4710.

LINCOLN, 8522—4-room brick bungalow, sunroom; garage; $3950.

O. S. WOOD, INC. MAIN 4765.

OAKWOOD, 4217—4-room modern brick bungalow; garage; $2650; $330 cash, total monthly, $24. YOrktown 0973.

D.R.B REALTORS

BEAUTIFUL SINGLE FOR BUNGALOW

50xx Sutherland; 5-6 rooms, Richardson single in splendid condition.

Owner anxious for trade.

DIMMITT-RICKHOFF-BAYER, GA. 4710.

Normandy

FOR SALE

A Lovely Place in Normandy

Beautiful grounds, 7 rooms, conveniently arranged; garage in basement. LOT 100x150.

3711 OAKMONT DR., NORMANDY.

Inspection by apointment only.

THE RALPH D'OENCH CO., 3714 Washington. JE. 3780.

SEE THIS HOME IN BEL-NOR TODAY

8376 Racquet drive, modern 6-room residence, in excellent condition; ideally located; large lot; can be bought at a bargain.

KNICKMEYER-FLEER. COlfax 3425.

BEL NOR HOMES TODAY!

5013 Clearview dr.; 5 rooms and large solarium; Sani Onyx kitchen and bath; attached garage, tile roof.

2962 Clearview dr.; 7 rooms, 4 down, 3 up; lavatory, 1st floor; tile bath, hot-water heat; brick garage.

J. CHAS. MUELLER & SON. CO. 8303.

NEW BUNGALOWS IN NORMANDY

3837 Waco; 6 rooms, include 2 bedrooms, sunroom, kitchen with dinette, tile bath; all large rooms, arranged perfectly; basement garage; open; $8500; terms.

McDONALD, 1111 CHESTNUT. MA. 0142.

BUNGALOW—6 rooms, modern, close to schools. EVergreen 1466.

DUE to financial conditions, must immediately dispose of 6-room and sunroom brick bungalow in Bel-Nor; cost $10,000; no reasonable offer refused; terms can be arranged. Write for appointment to inspect. Box G-349, Post-Dispatch.

HENDERSON DR., 7202 (Corner Lucas and Hunt and Henderson, facing park—Beautiful, modern 5-room bungalow, 2 baths; shade trees; shrubs; lot 100x175; open Sunday, 2 to 5 p. m.

MOUND CITY TRUST CO. Evergreen 1000

LOT—100x165; near Florissant avenue and Chambers road, only $375.00; terms to suit; details Box T-193, Post-Dispatch.

LOT—50x150; with improvements; priced $1250 cash. Apply 6503 Easton.

MY FINE English type residence, two bedrooms, lovely corner lot; five years old; Normandy district; might consider trade. MU. 1657.

SAN BERNARDINO, 1104—Brick bungalow; nearly new; $2800 plus interest and taxes; don't disturb tenant. Hurry. Owner, 3844 Humphrey.

PASADENA HILLS.

7406 Winchester dr.; 6 rooms and sunroom; garage; bargain; inspect 2 to 5.

LUND RLTY., 3014 Union. EV. 7067.

Overland

BE SURE TO SEE THIS!

Beautiful English type, 5-room brick bungalow, 401 Hern av.; strictly modern; corner lot, 50x125. Must be seen to be appreciated. Terms. May trade. Open 2 to 4 today.

ARCHSHOEFER & SKAGGS R. E. CO., 806 Chestnut. Office 301.

Attractive Stone Residence



6 rooms, sunroom and large screened-in porch; beautifully landscaped lot, 200x160; with many fine trees and shrubs, all improvements in, offered at today's market for only $7500. See

The Trust Co. of Kirkwood. KI. 210

GRAVOIS RD., 511 S.—Kirkwood; 8-room residence with all conveniences; garage attached; on beautiful 3-acre tract of large trees, shrubs, flowers; half block to street car; owing to owner's health, can be had for about half value.

University City

D.R.B REALTORS

MUST BE SOLD SPECIAL PRICE

Look at 7119 Maryland and call us for complete details. Seven rooms, tile wall bath, oil heat; a real buy.

DIMMITT-RICKHOFF-BAYER, GA. 4710.

WHY WAIT?

Until prices go up; buy this 5-room matt brick bungalow; modern; reduced from $8500 to $5000, $1500 cash required; near schools and transportation.

B. A. THOMPSON R. CO., 5872 Delmar.

YOUR FUTURE HOME

Will be complete in every detail construction; specifications are perfect; floor plan ideal; environment the best in metropolitan St. Louis; the approach to location the finest. Come out and see 550 Warren drive, University City Hills, today. Open between 2 and 5.

JOHN P. DOLAN REALTY CO INC. HI. 2610

A FINE HOME.

3 BEDROOMS, OIL BURNER, 60-FT. LOT. THE PRICE IS RIGHT. 7124 CORNELL. ADMISSION BY CARD ONLY.

ROYAL BLDG. & RLTY. CO., 16 N. 8TH ST. CH. 3944.

NEW ENGLISH HOME

Seven rooms, tile bath and extra lavatory; hot-water heat; this is a real buy.

7342 AHEIM.

JOHN P. DOLAN REALTY CO INC. HI. 2610

U. CITY LOT, $700

40x125, on north side of Arcadia, just east of 7019 Arcadia. 1 block north of Olive Street rd., across from Heman Park. A nice place to build a home.

MICHELSON REALTY CO., 820 Chestnut.

SEEING IS BELIEVING

6827 BARTMER AV.

Practically new, modern, English style Home. Open today .....

$4650

Easton-Taylor Trust Co. FR. 6173

A REAL HOME

Brick bungalow, 74xx Cornell, 6 rooms, modern, at yesterday's prices. Look at it, then SEE MR. WILKIN, 3417 S. KINGSHIGHWAY. FLANDERS 5602.

UNIVERSITY HILLS

8 rooms, 4 bedrooms, 2 baths, 2-car garage, well built; asking only $14,000. Look today, open 2 to 6; best buy in the Hills.

CHAUNCEY P. HEATH CO., GA. 3164

7339 BARTMER

Six-room bungalow; hot-water heat, slate roof; will trade for cottage, Riverview district.

JOHN P. DOLAN REALTY CO INC. HI. 2610

BARTMER, 6514—5-room frame bungalow; very easy terms.

Gibson-League R. & M. Co., CE. 4561.

CORNELL, 7101—Very low price for a new home; open today. CA. 6000.

UNIVERSITY CITY SINGLE.

DARTMOUTH, 7010—5 and 5 rooms, modern. Admission by card and appointment only. Priced at today's values.

JOST REALTY CO. 113 N. 10th CH. 2575

DARTMOUTH, 7055—Single, 5-5.

7228 Tulane; single, 6-6.

7239 Tulane; 4 family, 4 rooms.

7058 Waterman; 6-room residence.

7525 Stanford; 7-room residence.

Call BLUMENFELD, CA. 8500.

HOME—6 rooms, modern, 1 floor, 50x146; $5750; consider flat. RI. 4898.

MOORLANDS DR., 11xx—5-room bungalow; side drive, garage; moderns; 45' lot; hot-water heat, vitrolite kitchen and bath; bargain. BISCHOFF, FR. 2626.

Sappington

BUNGALOW — 5-room brick, modern throughout; Baptist Church rd. at Gravois. Dixon 715.

Shrewsbury

4105 GRATIOT

A REAL BARGAIN.

5 rooms, lot 100x150, large fruit, trees, plenty of shrubbery; small cash payment; balance monthly. No renewal commission.

FRANK H. BROWN RLTY. CO., 7344 Manchester. Hilland 0486.

GRATIOT 5026—A real buy in a 6-room modern brick bungalow; must sell this week. CALL MR. SEITZ, FL. 5600.

St. John's Station

6 ROOMS, 50-ft. lot; $2650; 2-car garage, full basement, furnace, new frame, Isolda av., at dog track, 4th house west side of street. MU. 1690.

University City

D.R.B REALTORS

See 7323 Bartmer

This new 7-room, 2-bath bungalow; perfectly built, wonderfully equipped, reduced for quick sale. Absolute bargain. Here's a home that will appeal to you. Open today. Be sure.

DIMMITT-RICKHOFF-BAYER. GA. 4710

AHERN, 7730—Beautiful 5-room brick bungalow; fine locality; close to grade and high schools; a wonderful bargain; good terms. H. W. Clack, Ramley Arcade Bldg., on Olive st. rd.

University City

6922 KINGSBURY—$16,500

9 rooms, sunroom; 2 baths; beautifully landscaped; 100-foot lot.

GILBERT, 104 N. 7th. CE. 8300.

LOTS—50x158; 74xx block Melrose, University City. Call FO. 0448.

7326 BARTMER

A story and a half 5-room bungalow; double lot, 70x105; hot-water heat; may trade.

JOHN P. DOLAN REALTY CO INC. HI. 2610

MARYLAND DRIVE, 7307

PRICED TO SELL BY OWNER

Situated close; fine school district of beautiful homes; 4 bedrooms, large living room, rathskeller, gas heat; spacious grounds, completely landscaped. Call PA. 6359 for appointment to inspect.

MELROSE, 7525 — Dandy 5-room modern bungalow; $4500; easy terms.

EICHER PARK, 104 N. 7th. Central 8300.

BEAUTIFUL NEW 5-ROOM BUNGALOW

1061 Midland bl., across from park; tile bath, furnace; $7800; beautiful spot. Open for inspection. Will consider a lot.

FEINBERG, 2914 N. Union. EV. 4900.

OUR LADY OF LOURDES PARISH

72xx Northmoor dr., beautiful $15,000 matt brick residence, with everything you would expect in a home and still have an investment; oil burner, hot water; large yard; brick garage; side drive; owner leaving city, will sacrifice for $8750.

HENRY H. HAFFNER R. CO., RO. 9706.

7260 PRINCETON

7 rooms, 2 sunrooms, 3 baths, extra lavatory; oil heat; 50 ft. 60x165; newly decorated. May trade.

JOHN P. DOLAN REALTY CO INC. HI. 2610

RESIDENCE—7-room brick; 60-ft. lot; bargain; $5000; small down payment, balance like rent. Call CA. 8259.

SHAFTESBURY, 72xx — North side, 2 choice lots, right at Hanna Park; reasonable. B. F. Wilkie. FO. 8240.

D.R.B REALTORS

MUST BE SOLD

Owner in California

7445 Stratford, two blocks south of Delmar. Very attractive English home of 7 rooms, tiled bath, extra lavatory, oil heat, perfect location, surrounded by plenty of shade trees. See this today or phone.

DIMMITT-RICKHOFF-BAYER, GA. 4710.

7311 STANFORD

Four rooms and breakfast room first; 2 rooms and tile bath second floor; hot-water oil heat; tile roof; will consider vacant in Moorlands in exchange.

JOHN P. DOLAN REALTY CO INC. HI. 2610

7454 STANFORD AV.

Seven rooms, sunroom, breakfast room, vitrolite bath, hot-water heat, oil burner. Owner anxious to sell.

JOST REALTY CO 113 N. 10th CH. 2575

U. C. BARGAIN

6 rooms, hot-water heat; 2-car garage; lot 53x165; new loan; might trade. Open. See today. 7110 Cambridge av.

JOHN P. DOLAN REALTY CO INC. HI. 2610

540 WARREN OPEN TODAY

Four bedrooms, 2 baths, newly decorated.

CARL G. STIFEL CO., CAbany 6000.

WYDOWN FOREST

Four bedrooms, 2 baths, screened recreation room; will trade for good home east of Kingshighway; West Pine to McPherson. CAbany 6000.

CARL G. STIFEL REALTY CO.

Vinita Park

2702 LYNDHURST

7-room residence; large lot, 100x165; a bargain for quick sale.

JOHN P. DOLAN REALTY CO INC. HI. 2610

5 Room Bungalow, $5500

2146 Penfield, Vinita Park

One Block West of North and South road. Five rooms, bath, electric, hardwood floors, furnace; concrete and stone construction.

MORRIS AACH R. CO., INC., 826 Chestnut

HOUSE—Newlyweds, your chance, 5-room modern; great sacrifice; will sell furnished. Wab 101.

8119 MONROE AVE.

5 rooms and sleeping porch, 1st floor; 3 rooms and extra bath 2d floor. May trade for 6 rooms in University City.

JOHN P. DOLAN REALTY CO INC. HI. 2610

GARFIELD, 6326—5-room brick bungalow; garage; will sell on easy terms.

Gibson-League R. & M. Co., CE. 4561.

Webster Groves

D.R.B REALTORS

WEBSTER BEAUTY PRICED TO SELL

425 Summit. This 8-room spacious home will please, and now's the time to buy. Modern. You'll enjoy this home and its surroundings. Phone

DIMMITT-RICKHOFF-BAYER, GA. 4710.

WEBSTER HOMES

Our list contains many desirable homes that can be bought for below their real value and on easy terms. 5-room bungalow as low as $2750. Others in proportion. Our time is at your disposal. Simply call Riverside 0180 or call at our office, 46 W. Lockwood, Webster. Open Sunday, 2 to 4.

SALES, RENTALS—Open daily till 9 p. m.

Floyd Doyle Rlty., 615 E. Lockwood.

SUBURBAN PROP. FOR SALE

Webster Groves

Algonquin Club District

133 Trevillian av., Glendale, 1 block west of Algonquin Club and 1 block north of Westborough Club; a hollow tile stucco residence with large living room, open fireplace, screened porch, dining room with good wall spaces, breakfast room, bright kitchen with large closet and refrigerator room, hall with closet on first floor; three independent bedrooms, sunroom, large closets with two off master bedrooms; large bath on second floor; finished third floor for maid's room or storage; rathskeller with bar in basement; hot-water heat, new Electrol oil burner, laundry tubs; 2-car garage; lot 100x150; beautifully shrubbed; fish pond, yard floodlight; street made, with granitoid curbs; subject to $10,000 straight first; priced $12,500. Owner very anxious to sell, and will be glad to show you through Sunday.

TREMBLEY-WILSON REpublic 0308.

D.R.B REALTORS

BIGGEST VALUE IN WEBSTER

See 4708 Wilshusen; Matt brick bungalow, tile roof, large screened porch, electric refrigerator; lot 50x150. This is an absolute bargain. Open today.

DIMMITT-RICKHOFF-BAYER, GA. 4710.

IF YOU HAVE SEEN 411 WOODLAWN, see it again. If you have not seen it, do so now; just reconditioned throughout; it shines; strictly modern, 8 rooms, 2 baths; 100-foot oak-shaded yard, 1 block from Algonquin Club; at today's price.

BRADLEY & QUINETTE, 706 Chestnut.

D.R.B REALTORS

WEBSTER HILLS PRACTICALLY NEW

630 Hollywood. Here's a real home, 6 rooms and sunroom, 2 real spacious bedrooms with large closets, tile kitchen and lavatory, hot-water heat. Don't miss this. See today.

DIMMITT-RICKHOFF-BAYER, GA. 4710.

WRITE FOR OUR LIST OF SUBURBAN HOMES

WEBSTER GROVES TRUST CO.

MORGAN E. COGGESHALL, AGENT SALES—RENTALS. REPUBLIC 2686.

ALMA, 447 (Webster Groves)—8 rooms, bath; large lot; $3150.

MULLIN-WALTERS REALTY CO., INC.

BIG BEND, 1032 W.—A real bargain; 6-room beautiful modern brick bungalow; nice surroundings. See today. Owner leaving city.

BUNGALOW—Modern 5 room, large lot, shrubs and trees; $2800 cash, balance long terms; no agents. Box G-150, P.-D.

BUNGALOW—5-room brick; a real bargain for someone. Box T-121, P.-D.

CLARK, 615—6 rooms, all modern; large lot. Call WEbster 467W.

HELFELSTEIN, 320—6 rooms, 533 Olive ct.; 6 rooms.

106 S. Rock Hill; 8 rooms, 2 baths.

JAS. C. MORFIT, 718 East Big Bend rd.

Beautiful Webster Home

505 HOLLYWOOD.

10-room bungalow; 7 rooms 1st floor, 3 rooms and extra bath 2d floor; lot 90x145. Will trade.

JOHN P. DOLAN REALTY CO INC. HI. 2610

HOUSE—6 rooms, modern, 2 acres, large garden, suitable for chickens, sacrifice, on Kirkwood car line, 4 blocks Missouri Pacific depot. Owner leaving town, 33 S. Geyer rd., Kirkwood.

INVESTMENT PROPERTY — Better than 10% on your money, plus future enhancement of value in this modern 6-room and sunroom duplex; both sides rented.

FIRST NATIONAL RLTY., RE. 3881.

RESIDENCE—Beautiful, pure colonial type home; large lot; fine trees, shrubs. Box W-28, Post-Dispatch.

SHERWOOD DR., 7112—Sale or lease; beautiful 9-room residence; 2 baths; 3-car garage. HI. 4270.

SHERWOOD DR., 646—Conveniently arranged and beautifully finished 9 rooms, brick colonial; new.

STEBBINS, 101—5-room cottage, lot 104 x147, $2700; easy terms. Owner, 1020 Tuxedo Bldg.

TESLA PL. LOT—For details, see JAS. C. MORFIT, 718 East Big Bend rd.

Wellston

CHATHAM, 6303—5-room brick; 50-ft. lot. H. A. Schneider, 6104 Easton.

West Walnut Manor

WREN, 4775—5 rooms, garage; streets, alleys all made; $2600.

BUNGALOWS AND COTTAGES For Sale

North

STOCK SON

ONLY $5000.00

OPEN TODAY, 2 to 5 P. M. 3208 N. Taylor, 6 rooms and sleeping porch, 7½-ft. hdw. floors, bath, furnace, 2-car garage. See this—a real buy. Mr. Cade, 4712 NATURAL BRIDGE. EV. 4990.

BRICK COTTAGE—$1450

Ground alone worth more; 50-foot n. w. corner Vandeventer and St. Ferdinand; Ground, house and all, $1450.

GLICK, REALTORS, MAIN 4182.

FAIRGROUND PARK DISTRICT

5-room brick cottage, bath; 2-car garage; price $2750. Mr. Schroeder.

MAX DISCHINGER, FRanklin 2943.

BUNGALOW—$600 buys equity 6-room modern; must sell. 4116 Gano. COl. 0383J.

1156 Canaan—Open Today

2 blocks west Baden School; 4-room modern brick bungalow; Murphy in-a-door bed; tile bath; furnace; hardwood floors; garage; lot 60 ft. frontage; street made. Real bargain for $3500.

EDW. L. KUHS RLTY. CO., EV. 5960

ELMBANK, 4429—5 large rooms, hot-water heat; well built; $4000.

P. J. SLATTERY REALTY CO., JE. 3322.

HARRIS AV., 45xx—Strictly modern 7 rooms; A1 condition. COlfax 0266R.

HERBERT, 1926—4-room frame, bath, electric; nice lot; reduced to $1750; your own terms.

Hilmer-Dutton, 3519 N. Grand. CO. 5872.

$2000.00 TAKES IT

$2000 TAKES IT.

3943 LINCOLN AV?

Cheap; 5-room frame cottage.

FEDERER, 2610 GRAVOIS. FR. 1519.

MONTGOMERY, 3001—5-room brick; bath; garage; $1950; terms. FL. 9839.

QUEENS, 5338—5 rooms and sunroom, modern, hot-water heat, lot 30x178, close to schools and churches.

C. BURGHOFF RLTY. CO., COlfax 3452

A REAL BUY, $7000

4826 Sacramento; brick bungalow, 5 rooms first floor, 2 finished rooms, second; tile walls in bathroom and kitchen; hot-water heating; tile roof; side drive, 2-car garage. A. JAY KUHS, ST. 1221.

1280 SELLS AVENUE

5 rooms, tile bath, furnace, garage. Admission by appointment only.

GEO. WANNSTRATH JR., INC., CO. 3700

SLATTERY, 2620—Frame 4-room cottage; good buy at $1800. RI. 6083.

WARNE, 14xx—6 rooms, strictly modern; vitrolite walls in kitchen and bath; beautiful lot; close to Mt. Grace chapel.

C. BURGHOFF RLTY. CO., COlfax 3452

Northwest

AN IDEAL HOME

4940 San Francisco, 5 rooms, bath, oil burner, hardwood floors, sleeping porch 10x12; casement windows; a place you've wanted for the past 10 years; shrubbery, flowers, trees, everything you want. See after 5 p. m.

KORTE, 7171½ Chestnut. MAin 4238.

4 ROOMS BATH, $1800—TERMS

6 large rooms, bath, basement, furnace, garage, shade trees, conveniently located.

OHMEYER RLTY., Union and Florissant. Open Sunday. COlfax 2850.

$300 CASH DOWN

Walnut Park modern bungalow, in good condition; price $2750; near West Florissant; terms. Box G-304, Post-Dis.

BUNGALOWS FOR SALE—Northwest

2 Real Cottage Bargains

These cottages are now in perfect condition. Ready to be moved into. Have been completely overhauled, decorated and put in better than new condition. Fixtures are new throughout. These cottages are being offered at exceptional prices, and we can offer terms if necessary.

4476 PENROSE—5 rooms and reception hall; porch across front; garage; streets and alley made; one block to Lee car.

4015 NORTH TAYLOR—Near Margarita; 5 rooms and reception hall; excellently arranged new graniteid basement.

These bargains will not last, so see them today.

MICHELSON REALTY CO.

820 CHESTNUT

Northwest

Cost $8500—Sacrifice $5750

4866 Beaste av.; 6 rooms, large lot; St. Engelbert's parish; fairly new; modern. GLICK, REALTORS, MA. 4182.

NEAR ST. ENGELBERT PARISH—$5500 5-room brick bungalow, vitrolite bath, steam heat, hardwood floors; garage. Box T-362, Post-Dispatch.

STOCK SON

A REAL BARGAIN.

St. Engelbert's Parish.

4717 ANDERSON — Open Today 2 to 5.

5-room brick bungalow, modern in every detail, 2-car fr. garage. See today. Mr. Voss.

4712 Natural Bridge. EV. 4990.

ANNETTA, 8725—See this beautiful, new, well-built bungalow; 5 rooms; open 2 to 5 E. W. PRANGE & CO., FRanklin 4262.

STOCK SON

ONLY $4500

OPEN TODAY, 2 TO 5 P. M.

5022 Arlington av., 6-room modern matt brick bungalow, hot-water heat, 2-car garage. See this bargain. Mr. Gregory.

4712 Natural Bridge. EV. 4990.

$2500 LESS THAN ORIGINAL COST

5325 Arlington; beautiful 5-room modern bungalow, with fireplace, garage. Bargain.

EDW. L. KUHS RLTY. CO., JEff. 3500

ARLINGTON, 5488—Corner; modern 6-room bungalow; garage; call Tuesday.

ARLINGTON, 3004—4 rooms, bath, furnace, garage, laundry, street made.

ASHLAND, 5143 — Modern 6-room brick bungalow; double garage; owner.

A. A. SCHNEIDER, 6104 Easton.

5063-07 Aubert—Modern 5 rooms, tip-top shape; close to Penrose Park.

C. BURGHOFF RLTY CO., COlfax 3452

4 SOLD—ONLY 1 LEFT

ST. ENGELBERT PARISH

Buy this new bungalow before its low price is only a memory; 5 rooms, modern, well built; garage; 4616 Shirley pl., at 4500 Bircher bl.; open.

KORTE, 7171½ Chestnut. MA. 4238.

BUNGALOW—5-room, brick, modern, 50-ft. lot, side drive, 2-car garage; has new loan, payable $21 monthly including interest.

OHMEYER RLTY., Union and Florissant. Open Sunday. COlfax 2850.

BUNGALOW—Modern 5 rooms and sunroom, hardwood floors, hot-water heat; owner will sacrifice. Box G-154, P.-D.

INSPECT TODAY.

4561 Carter av., 5 rooms, tile bath, and kitchen, steam heat, close to church, school, stores and transportation, $6400.

CLAXTON, 4931—Dandy 5-room brick, with sunroom, tile bath, hardwood floors, furnace, garage, trees and shrubbery. Price $5250. Terms.

EDW. L. KUHS RLTY. CO., JEff. 3500

REAL BUY

5332 Claxton, 6 rooms, breakfast room, tile bath, hardwood floors, furnace, 2-car garage.

KNICKMEYER-FLEER, CO. 3425.

CLAXTON, 4540—5-room brick cottage, bath, furnace; 2-car garage; large lot; this fired furnace; a good buy.

KNICKMEYER-FLEER, COlfax 3425.

5109 COTE BRILLIANTE AV.

Blessed Sacrament parish; 5-room matt brick; nearly new; wonderful value.

FOSKIN-GARBERT, FRanklin 5033.

4-ROOM BRICK COTTAGE—$3500

5315 Cote Brilliante, near Union; hot-water heat, garage; must be cashed up. See this first for a home.

FEINBERG, 2914 N. Union. EV. 4900.

OPEN TODAY

6610 CURTIS

(First block south of St. Louis av., ½ block east of Lucas and Hunt rd)—Splendid 5-room bungalow, brick and tile construction; exterior finished with 3 coats of waterproof cement (Hollywood bungalow style); built by owner for his own home; best of material used; absolutely best construction; 2-car concrete block garage; large lot, fruit, shade, flowers, shrubbery. Price only $3750. Terms. Be sure to see this today. MU. 1417.

BEST OFFER WILL BUY

4022 Darby; modern 5-room brick bungalow; tile bath; hardwood floors, attached garage.

KNICKMEYER-FLEER, CO. 3425.

EMERSON, 55xx—5-room brick bungalow, price $4250. CA. 0105W.

EMMA, 6024—New 5-room brick bungalow; open for inspection today after noon. STRODTMAN & STRODTMAN.

ERA, 55xx BLOCK—Dandy 5 rooms, tile bath, etc.; only $2750. Call MU. 7006.

EUCLID, 5305 N.—Excellent frame bungalow, 4 rooms, vitrolite bath, hardwood floors, furnace, basement, 2-car garage. Owner leaving city. H. P. Wyatt, COlfax 4133.

GOODFELLOW, 5355—Good as new. Open today. CAb. 6060.

GREER, 5935—4 rooms, bath, furnace; lot 45x145; $1950; $150 cash; total monthly $19. YOrktown 0973.

4635 N. E. KINGSHIGHWAY

4 Rooms, Modern, $29.50

GLICK, REALTORS, MA. 4182.

Open For Inspection Today

4663 Farlin, modern 5-room brick bungalow, hardwood floors, furnace, garage; rock foundation; in excellent condition; ready to occupy; a real buy.

KNICKMEYER-FLEER. COlfax 3425.

NEW 5-ROOM BRICK BUNGALOW

OWNER WILL SACRIFICE. $4500

1456-1458 Ferguson av., near Easton. 6700 west; tile bath, hardwood floors, side drive; garage; furnace; open.

FEINBERG, 2914 N. Union. EV. 4900.

NEW 5-ROOM ONE FLOOR BUNGALOW

5934 Ferris, one block north of Natural Bridge, one block west of Goodfellow; tile bath and kitchen, craftex walls, beautiful building. Price $6250; open.

FEINBERG, 2914 N. Union. EV. 4900.

**Repair Men, Att

BUNGALOWS FOR SALE—Southwest



3 SOLD LAST WEEK

BUY WHILE PRICES ARE STILL LOW

Just three beautiful 5-room bungalows with stairway to attic. The walls in living room and bath—also windows trimmed with tile—adjacent tile in kitchen; open fireplace; oven prize; ½-inch hardwood flooring; built-in coal bin; screened sleeping porch; oven hookups in living room, concealed radiation and many other attractive features. Price, including lot, $6350; terms, corner gutters and down-spouts, shades, garbage can pit, and all sidewalks, shrubs, alleys and curbs in front.

Visit Our Display House Today at
5335 LINDENWOOD
One block north of Chippewa

$6350

KRAEHE & VATTEROTT CONST. CO.
5349 Lindenwood
We Also Build on Owners' Lots.
FL. 9819

Open from 9 A. M. to 6 P. M. Daily & Sun.

South

8 SOLD—3 LEFT



New 5-room brick bungalow, including 35-foot lot, with all city improvements; tile kitchen, tile bath, built-in fruit cellar and coal bin; ⅞ hardwood floors; screens; sodding; ashpit.

$4950

BALL LBR. & SUP. CO.
4008 KEOKUK WYDOWN 0666

MR. HOME BUYER
THIS IS A RARE BARGAIN
3677 Bellerive (Holly Hills); this splendid home; hot-water heat; all finest, modern appointments; act quick. CE. 6818.

BEVO MILL DISTRICT—Brick bungalow, 5 rooms, bargain, $5850. LA. 7440.

BUY TODAY — PROFIT TOMORROW
3935 BOWEN ST.
Ultra modern Holly Hills bungalow, 2 stories, 6 rooms and sun parlor; hot-water heat; will sell it right or trade for 5-room bungalow, one floor.
FEDERER, 2610 GRAVOIS, PR. 1319.

BRICK BUNGALOW—5 rooms, Northampton, 2 years old, vitrolite bath and kitchen, hot-water heat, hardwood floors, garage; must sell. $5200. Box L-251, Post-Dispatch.

BRICK COTTAGE—3 large rooms, bath, furnace, 2-car garage, near Lemp-Arsenal; sacrifice for $2100. LA. 9543.

BUNGALOW—5 rooms first floor; 1 on second; hot-water heat, toilet, bath; lot 50x130. See owner, Box K-253, P.-D.

BUNGALOW—5-room brick, price $4500; near Cleveland High School; owner, 3756 Osceola. RI. 2197W.

BUNGALOW—New 5 rooms, steam heat, tile wall bath (Woerner School); $5350. RI. 4898.

BUNGALOW—Modern 5 rooms, very reasonable; terms can be arranged. PR. 3535.

BUNGALOW—Modern, 4-room, hot-water heat; must paint it out; 5% off. Anthony's parlor. Box F-140, Post-Dispatch.

BUNGALOW—4 rooms, Holy Family Parish; large lot. PRospect 3535.

BUNGALOW — Modern frame (Oak Hill School); $2850. RI. 4898.

BUNGALOW—4 rooms, 2 acres of ground, $1400. PRospect 3535.

BUNGALOW—6-room frame, $2900; a working man's chance. PRos. 1319.

BUNGALOW—Brick, 3 rooms, modern, A1 condition, 5523 Grant pl.

BUNGALOW—4 rooms, modern; 4 years old. 3715 Gustine.

BURGEN, 4143—Frame, 5 rooms, newly decorated, painted; bargain. GR. 9919.

A HOME FOR TWO

5148 Cologne; this ideal location; 3-room frame, furnace, bath; excellent condition; street and alleys made; convenient to car line; Gravois shopping district. Just imagine, only $1800. Hurry. Branner, 3423 Gravois, Riverside 3330

ACROSS FROM ROOSEVELT HIGH.
3130 S. Compton, 5 rooms; has large garage or room for 2 cars; could easily be used for business purposes if desired. All in A1 condition. Inspect.

HOLLY HILLS 5634 S. GRAND Rlv. 7117-18

COMPTON, 3828 S.—Brick cottage, 4 large rooms, sleeping porch, bath, hot-water heat, garage; copper screens; buy from owner; cheap; no agents.

COMPTON, 3150 S. — 4 rooms, corner (Roosevelt High); want offer. Phone RI. 4898.

COMPTON, 3411 S.—4-room modern bungalow, very low price. RI. 4898.

IMAGINE—$2250

4131 Gonozelia, 3 large rooms, furnace, bath, $503 cash will handle. RI. 4300.

COTTAGE—3 rooms, lot 60x130; $1600; terms. FLanders 9835.

COTTAGE—Frame, 4 rooms, gas, electric, 50x134. 3724 Hickory.

COTTAGES—4 rooms, frame house, $200. PRospect 1305.

GO NO FURTHER
3980 DELOR ST.
Is just what you want; new 5-room brick bungalow; every refinement; Long and St. John schools.
FEDERER, 2610 GRAVOIS. PR. 1319

DELOR, 4435—4-room brick bungalow; garage; tile bath, all improvements; $3850.

DUPLEX BUNGALOW—3-3 rooms, bath, furnace; garage; $5000; 2 years old. MULLIN-WALTERS REALTY CO., INC.

EICHELBERGER, 4804—Modern 4-room bungalow; terms to suit; open. Riv. 7613

Beautiful Holly Hills Home

3938 Federer; 7 rooms, hot-water heat, garage; perfect location; open for inspection; right trade.

HOLLY HILLS 5634 S. GRAND Rlv. 7117-18

Positively the Biggest So. Side Residence Bargain
4130 FLORA BL.
See this well-constructed 10-room residence, on this quiet, aristocratic street, and convince your self of this bargain.
FEDERER, 2610 GRAVOIS. PR. 1319

4804 GOETHE

5-ROOM BRICK; HARDWOOD FLOORS, GLASSED AND SCREENED REAR PORCH; LARGE FRONT PORCH; TWO-CAR GARAGE; NEAR CHURCHES AND SCHOOLS. CAR LINE; $4500. WANT OFFER. OPEN TODAY. LA. 6131.

3521 GRACE AV.

6 rooms, bath, hot-air furnace; all in good condition; a real bargain; open 2-5 p. m. WM. HOLDOWAY, 722 Chestnut.

GRACE, 4223—Brick, 5 and sunroom, very good condition; bargain. LA. 7441.

3-ROOM COTTAGE—$1350
4646 S. Grand; house on rear of lot; buy now; real bargain. FL. 5600.

BEFORE PRICES RISE BUY
4095-97 HAVEN STREET
A really beautiful 2-room and sunroom modern duplex bungalow. NAHN-HERBERGER, 3417 S. Kingshighway. FL. 5600.

4372 HOLLY HILLS BL.

Modern, 5 rooms; good condition; fine corner location; price $6800; terms; open. OWNER, 71754 Chestnut. Main 4358.

IOWA, 4225—Brick cottage, 3 rooms, modern, 50-ft. lot, $3200. LA. 7440.

IOWA, 3771—3 rooms, bath, furnace, 3-car garage; lot 30x125. LA. 9543.

6 SOLD—2 LEFT

4140 Iron st., 1 block north of Carondelet Park, 5 large rooms, 1 floor; vitrolite bath, etc.; the price will amaze you. See it today.

BRINKOP 3621 S. GRAND LAclede 3040-41

IVANHOE—Near Virginia, brick cottage, 3 rooms, sacrificing, $2100. Box L-252, Post-Dispatch.

FIVE ROOMS LIKE NEW; $3350.
4328 Lafayette ave.; hardwood floors, new furnace, hot-water heat; new electric fixtures; new greenfield; in fact all new; let us show you this; will never find a better bungalow than this.

HENRY H. HAFFNER R. CO., RO. 9709

BUNGALOWS FOR SALE—Southwest

It Pays to buy Quality

In an Ideal Location!

5317 WINONA

BEAUTIFUL 5 rooms, 18-in. rock foundation, 12-in. walls, tiled walls, kitchen and bath. Mill made built-in cabinets, concealed hot-water radiation, cut stone fireplace; lawn sodded front and rear; copper guttering and screens; Waverly-Holland shades.

C. J. McNamara Construction Co.
1 Block South of Chippewa FLanders 9023

OWNER MUST SELL AT ONCE.
Beautiful 5 large rooms, hard-wood floors, tile bath, hot-water heat, Hydraulic matt brick, weatherstripped throughout; newly decorated; basement; finished attic; can be finished into rooms; garage; trees, flowers and shrubs; cost $10,550; will sacrifice for $6850. Apply 3811 Childress. RI. 4898.

SACRIFICE
5-room frame bungalow; income $30 per month; 6400 block Fyler. SEE STEHLE, 3418-17 S. KINGSHIGHWAY. FL. 5600.

COUPLES!! EXCEPTIONAL BARGAIN
Almost new 4-room brick bungalow, Southampton; green tile bathroom and fixtures; floors; front trees; $1650, small down payment. FL. 7315, 4817 S. Kingshighway.

ARSENAL, 6232—Beautiful 5 rooms, Bottom; garage. RI. 6083.

SANCROFT, 4084—Dandy 5-room bungalow; bargain; may trade. RI. 6300.

SANCROFT—5-room brick, low price, or trade for 4-room cottage south. FR. 3835

4983 BLOW—$750 DOWN
5 rooms, hip roof, h. w. heat, 50-ft. oak floors, side drive, garage. Trees, shrubs, beautiful grounds; sacrifice. GLICK, REALTORS, Main 4182.

4993 BLOW—$750 DOWN
Five rooms, hip roof, hot-water heat, oak floors, side drive, garage, trees, shrubs, beautiful grounds; sacrifice price. GLICK, REALTORS, MA. 4182.

BRICK COTTAGE—4 large rooms, vestibule hall, bath, blue lustre, near Catholic church, $2300. Owner. Box L-253, Post-Dispatch.

BUNGALOW—Delor, Southampton; dandy 6-room brick, modern; $5850. 2 Hallman. RI. 6083.

BUNGALOW—Reasonably home; new, modern, 5 rooms, on 50-foot lot; built at the old prices. L. Keseny, 5633 Natchez.

BUNGALOW—In beautiful Southampton, 5 rooms, $4350. RI. 4898.

BUNGALOW—5 rooms, near St. Louis Hills, tile bath and kitchen. FR. 3535.

D.R.B. REALTORS

ANXIOUS FOR SALE
OPEN TODAY.
3216 Chilliest; 5 rooms, 1 floor, main block, modern. Terms. See this.
DIMMITT-RICKHOFF-BAYER. GA. 4710

5-ROOM BUNGALOW

2661 S. 39th st.; 5-room modern; hardwood floors; ready for occupancy; a real home at a real bargain; rooms out and see it today. It will be open.
RAASE REALTY CO., 921 Chestnut st.

OPEN TODAY
2811 S. 39th st.; brick bungalow, 4 rooms, sunroom, tile bath, hardwood floors, furnace; will sell cheap.
M. A. RUST & SONS R. CO. Main 4551.

CHECK UP ON THIS.
3446 Fishman av.; very fine well-built 5-room and sunroom brick bungalow; hot-water heat, with oil burner, automatic water heater, bath with shower, large lot, fruit trees and shrubs. Owing to unusual circumstances owner must move and can be purchased at a low price. See it today.
OPEN FOR INSPECTION, 2-4 DAILY
YECKEL-RARICKSON, 3542 Gravois.

FINKMAN, 8432—5 rooms, sunroom, modern; will sacrifice.

7953 GLADES
4 rooms, $1050; small down payment, easy monthly payments. HI. 0486.

JUST COMPLETED—OPEN.
3625 Goethe; 5-room bungalow; bargain. Henry Hammer, builder.

Our Lady of Sorrows Parish
5228 Gresham; 4-room modern bungalow; hardwood floors; newly decorated; now vacant. Open Sunday, 10 to 5. Priced at today's values.

JOST REALTY CO. 113 N. 10th CH. 2575

3120 HAMPTON, LARGE COR. LOT HOME USE NOW, FUTURE BUSINESS. 5-room bungalow, well arranged, vitrolite walls in bath; this is an opportunity to have a home and also an investment. Go today. Lot 78 feet front. Corner Hartford. EUGENE J. ALTHEIMER, WILLIAMS & CALMER, 317 Chestnut.

HAMPTON, 6009—4 rooms, bath, sunroom; cheap. Owner.

BARGAIN! BRICK BUNGALOW!
5741 Holly Hills; 5 rooms, modern. CALL STEHLE. FL. 5600.

KINGSHIGHWAY, 5408 S.—5 rooms; 4-car garage; large lot; want offer. Owner on premises.

2150 KNOX

Beautiful 5 rooms, tile bath, oak floors, garage. May take lot. Terms.
GLICK, REALTORS. Main 4182.

OPEN FOR INSPECTION
5241-45 LINDENWOOD AV.
5 ROOMS.

These new homes must be sold at once. The last word in home building. Open for your inspection any time during day or by appointment any evening. For further details see me.

D. E. ASHBY, BUILDER.
Phone GAr. 4396; FArkview 5460

LOUGHBOROUGH, 4070—6 rooms; modern; sell or trade for clear cottage. FLanders 6396.

LOUGHBOROUGH, 8283 — Beautiful 5-room brick; large close porch; garage; open.

1514 LOUISVILLE

5-room modern, brick bungalow, garage in basement; priced unusually low.
FRANK R. BROWN REALTY CO.,
7134 Manchester. Hilland 0486.

5332 MARDEL

Five rooms; modern; wonderful buy.
MARTIN-STUBBLEFIELD, INC.,
LAclede 6777. CAbany 3139.

MARDEL, 6982—5-room bungalow; lot 50 x150; near school; $3300; $300 cash. Owner, 4330 Osceola.

PRICES ARE ADVANCING
INSPECT TODAY.
6909 MARQUETTE, 5 ROOMS.
HOLLY HILLS 5634 S. GRAND Rlv. 7117-18

MATT BRICK BUNGALOW—5 rooms, just west of Kingshighway; vitrolite kitchen and bath, hot-water heat, garage, $5250. LA. 7440.

6 ROOMS—ONE FLOOR
5425 MILENTZ AV.
Strictly modern, well built; convenient location; price right. Open 2-5.
A. J. MEYER & CO.
2606 GRAVOIS. PROSPECT 5331.

5015 MURDOCH
OPEN FOR INSPECTION
Exceptional 6 rooms, brick, vitrolite bath, crafter walls, gumwood trim woodwork, large porch; 2 real baths; priced to sell quick. See it today. "SEE US."
BRINKOP 3621 S. GRAND LAc. 3040-41

ST. LOUIS HILLS
6332 Murdoch, 6-room modern residence with vitrolite in total at cost; may trade. CALL DR. MILLER, FL. 5600.
NAHN-HERBERGER REALTY CO.

MURDOCH, 5026—7 rooms, modern, hot-water heat, 2-car garage; lot 50x125. Owner, 4330 Osceola. LAc. 9543.

SOUTHWOOD, 5301—7-room modern home, oak floors, vitrolite bath, fine garage, real bargain, $2800; terms; open Sunday.

SOUTHWOOD, 5225—6 rooms, 2 baths; like new; terms, $11,000. Owner, 5225 Southwood. LA. 7442.

SOUTHWOOD, 5235—Extra nice, 6 rooms, low price; plans for cash. LA. 7442.

Builders' Sample Low Price— Your Profit

D.R.B. REALTORS

5800 Weeks; beautiful corner, brand new, hot-water heat; tile kitchen. You'll never regret seeing this. Open today.
Dimmitt-Rickhoff-Bayer. GAr. 4710.

PERNOD, 6230—5-room ultra modern bungalow; inspect this and make offer. CALL MR. MUELLER, FL. 5600.
NAHN-HERBERER REALTY CO., 3415 S. KINGSHIGHWAY.

PERNOD, 6218—Well-constructed, 5-room bungalow; be sure to look at this.
MARTIN-STUBBLEFIELD, INC.
LAclede 6777. CAbany 3139.

PRAIRIE, 4701—New 6-room home (St. Louis Hills); exceptional bargain; you may never again have. OPEN.

RIENER PL. 5439—Quick sale wanted of this 5-room brick cottage, hot-water heat, double lot, close to stores, schools, churches and transportation; see this today and make offer.

RIENER PL. 6240—6 rooms, modern; hot-water heat, 2-car garage; lot 50x111. RENGEL-WEBER, LA. 9543.

D.R.B. REALTORS

OWNER SAYS SELL
5417 RHODES.
A great home, 5 rooms, 1 floor; hot-water heat; everything the latest. $7250.
DIMMITT-RICKHOFF-BAYER. GAr. 4710

ROBERT, 5332—5-room frame; modern, bargain. RENGEL-WEBER, LA. 9543.

5514 ROSA—$6850

Magnificent 5 rooms and unfinished 2d floor, crafter walls, oak floors, tile bath, h. w. heat; garage; like new; cheapest priced house in block.
GLICK, REALTORS. Main 4182.

ROSA, 5628—5 rooms, vitrolite bath; sacrifice by modern; garage; will sacrifice; open.

D.R.B. REALTORS

BRAND NEW BUNGALOW
6431 WOODBINE COURT
If you want to see the latest word on 5 & 6-room bungalows at reasonable prices, see it, Kingshighway to Gresham, (6400 south). Two short blocks west. FEDERER, 2610 GRAVOIS. PR. 1319

BUNGALOW—LARGE LOT
6551 Sarah; 5 rooms, modern, sun floor; lot 60x200; bargain. "SEE US." BRINKOP, 3621 S. Grand. LA. 3040.

JUST COMPLETED
See—5409 Thelozan
OPEN EVERY DAY TILL 9 P. M.
STRICTLY MODERN 7-ROOM BUNGALOW, 2 BATHS; INTERIOR PAINTED. COMPLETE IN EVERY DETAIL. BATHS-KELLAR SAVE $500 BY BUYING NOW.

DOERFLINGER GRAND 2400.
OPEN FOR INSPECTION
After 2 p. m. 5246 Thekla; beautiful 5-room bungalow; up to the minute; bargain price.
R. A. O'Rourke, 3471 Gravois. RI. 4310-11-12

SMALL DOWN PAYMENT
BALANCE LIKE RENT
Five lovely rooms, modern; vitrolite bath, etc.; selling for balance of loan; vacant and open; see 3211 Thekla. Phone Hiland 5650 or WENZLICK R. E. CO. CH. 4900.

BUY NOW—DON'T WAIT!
2183 Watson; 5 rooms, hot-water heat, garage; for inspection 2 to 6 p. m.; priced to sell.
HOLLY HILLS 5634 S. GRAND Rlv. 7117-18

$3500 WILL BUY THIS HOME.
3138 West; 5 rooms, 2 bedrooms, tile bath and furnace. A real value. Act quick.
YECKEL-RARICKSON, 3542 Gravois.

6 SOLD—1 LEFT
NEW BRICK BUNGALOW, OPEN TODAY
6410 Winona, 5 rooms 1st, 1 finished room on 2d, space for 2 more; excellent location, close to car, schools, churches and transportation; see this today and make offer.
R. A. O'Rourke, 3471 Gravois. RI. 4310-11-12

West

LOOK AT THIS NEW BRICK **$2850**

7022 RAYMOND—Out Page to Pennsylvania; turn south 3 blocks; beautiful 4 rooms, garage, side drive, the last word in a modern home; fully decorated and furnished. Use $2850.00 in the total price and we will give you E-Z terms builders; open today; you will be amazed at this room bungalow. Won't last long; better hurry.
HARRY SHAPIRO, JR., REALTY & INV. CO., 723 CHESTNUT ST. CE. 1911

IMMEDIATE POSSESSION
3820 EVANS **$2150**
6-ROOM BRICK COTTAGE; HOT-WATER HEAT, 2-CAR GARAGE. LARGE YARD; HAS BEEN THOROUGHLY RECONDITIONED. OPEN.
Easton-Taylor Trust Co. FR. 6173

6544 BERTHOLD—$3750

Near Forest Park. Built by owner. Practically new; 3 very large, modern rooms.
GLICK, REALTORS. Main 4182.

BEAUTIFUL BUNGALOW.
Latest improvements, 5 rooms, double garage, shrubbery, trees, etc., convenient to schools, churches, West End; good neighborhood; $2500 less than cost. 5735 Ridge.

BUNGALOW BARGIN
1209 Gruner pl.; 5 rooms and furnace; bath; sunroom; price $5300.
OTTO TIETJENS, 782 Chestnut street.

COTTAGES—3 rooms, large yard, etc.; garage; only $1250; $150 down; also 4 rooms, bath, furnace, garage, large yard; only $1950; $250 down. Write 4539 Gravois.

8011 WASHINGTON AVE.

Vinita ter.; 6-room modern bungalow; one floor; vitrolite bath; 50-ft. lot; beautiful shrubbery; close to schools and transportation; bargain.
G. J. McCAWLEY R. CO. Main 2813.

FLATS, APARTMENTS FOR SALE

$5000—REAL BUY—$5000.
4-family flat, 3 rooms each; bath and furnace; can arrange terms. See 2-193. Post-Dispatch.

BARGAIN—10 Main, $2500; 1000 N. Jefferson.

North

2240 ALICE
4-5 room brick flat; modern; excellent condition; just remodeled.
HAROLD C. SIMON & CO. CH. 4702.

NEW ASHLAND, 3108—3-3 room brick flats; 2-car garage; lot 50x125. Price $1375. GLICK, REALTORS, Main 4182.

SEE THIS!
Wonderful double flat, 5-5 modern; 2145-47 Angelica st.; priced right.
CALL MR. MILLER, FL. 5600.
NAHN-HERBERER, 3415-17 S. KINGSHIGHWAY.

SACON AND MONTGOMERY (s. w. cor.)
—Why rent when for sum of rent you can buy a home? Small down payment.
HERRINGER, 104 N. 7th. Chestnut 5800

CHURCH, 4566—Single flat, corner Mc-Lean; 4 and 5 rooms, furnace, bath, garage; large lot and beautiful corner; $4500. Part cash. Owner, Box L-153, Post-Dispatch.

DOUBLE CANNON & @ BARGAIN
WHITE TILE FRONT
Owner of double built it. Wide lot, must sell. Large rooms, 4 on first floor, 5 on 2d; on Minnesota, close to Marquette and Cleveland pool. Call early Sunday.
R. A. O'Rourke, 3471 Gravois. RI. 4310-11-12

$14,500 FLAT FOR $6750
Good 5-6 single; hardwood floors, hot-water heat, tile bath, 2-car garage; ¼ block west of Grand; must sell. Box L-238, Post-Dispatch.

SINGLE FLAT—BARGAIN.
2135 Alfred, 5-6 rooms, hot-water heat, 2-car garage; strictly modern; will sell on reasonable terms; may trade.
CALL DARLHEIMER, FL. 5600.

ANN, 2121—Single, splendid 5-5 rooms and two sun porch, all barner, steam heat, tile, electric, garage. Inquire owner, C. J. Dress, 2618 Shenandoah.

APARTMENT—Dandy 6-family; all rented; good neighborhood; easy trade.
RENGEL-WEBER, LA. 9543.

SACRIFICE TO SELL THIS WEEK.
South of Arsenal, west of Grand; modern, single 4-4; excellent condition, clear; less than $6000; terms.
PHONE MR. E. R. R., FL. 5600.

BLAINE, near Grand — Triple flat; 3 rooms, bath; $6000 1st deed trust; $800 for equity. LAclede 7440.

CALIFORNIA, 3431—4-5-5 rooms; garage; 2 new hot-water heat systems; no agents; terms, $7000; or 2 car lines.

CHEROKEE—California, single 4-5; tiled, front entrance, $5200. LA. 7440.

CHERRY St., 5423—Opposite park, single 4-4, modern, cost $16,500; sell $8800. LAclede 7440.

COMPTON — Double 4-4, modern; all rented; sacrifice; $6250. LA. 7441.

COMPTON, 3715—3-3 single, reasonable; terms. PRospect 3535.

Tower Grove Heights—Bargain
3627 CONNECTICUT—$5250
Very single neighborhood. A real 4-5 single flat; large rooms. Worth much more. Terms.
GLICK, REALTORS. Main 4182.

CONN $26,000, will for $7500; flat, 5-5; 7 years old; Lady Baroyer parish; occupationally well built; rent $75. Box L-224, Post-Dispatch.

DEWEY, 5631—Modern 5-family flat, SACHS. Gibraltar 1305. Key exchange.

FORSHAM PLACE BARGAIN
4634a Bates; 5-5 room; 2-car garage; hardwood floors; hot-water heat; all for first deed. WM. WARREN, Title Co. BL.

DOUBLE 4-4, well constructed, nice neighborhood, south; hot-water heat, hardwood floors, tile bath; $12,500; easy terms; $2000. Box L-262, Post-Dispatch.

DOUBLE—4-4 modern, St. Anthony's Parish, $8750. Terms. LA. 7440.

DUNNICA, 2435—7-7, right off Grand; cost $25,000. Box L-264, Post-D.

ELEVENTH, 2134 L—Single 4-4, well suited for common. Phone 3535.

FLAT, 6246—Modern 2-2 garage flat; will accept reasonable offer; make your own terms.
Inspect call SCHLEITER, FL. 5600.

FLAT—3-2 south (Hydraulic-Kennedy); modern, $4000. 4th, 4004.

FLAT—2-2 south (St. Anthony's Parish); $3000. 4th, 4004.

FLAT—Single 4-5, tiled, Kennedy; $4000. 4th, 4004.

FLAT—4-5 rooms, brick, single, $3000; newer quick. Box L-218, Post-Dis.

FLATS, APARTMENTS, FOR SALE

SINGLE FLATS
1464-66 Arlington; 4 and 4 rooms; baths, furnaces; rents $44; price $4600.

1524-26A Big Bend boul.; lot 40x140; separate entrances; set-in tubs, tile baths, screened porches; 2-car garages; rents $45; price $6000.

1007 Claytonia; 5-6 rooms, steam heat; 2-car garage; lot 40x180; rents $100; price $9000.

4853 Newberry terrace; 4 and 6 rooms; lot 25x165; baths, furnaces; price $3800; $800 cash.

3809-09A Page boul.; 5-5 rooms, matt brick, terra cotta trimmed; concrete porches. Price, $4000.

4527-29 Westminster; lot 50x150; 7 and 9 rooms; perfect condition; best construction; ½ of cost buys this unusual offering.
JOHN S. BLAKE & BRO., 815 Chestnut

North

COTE BRILLIANTE, 4008-02-06—6-family, bath, $7250. Owner, 5640A Maple.

EAST WARREN, 3143—4-5 single; hdwd flrs and bath, furnace; 2-car garage; priced very below market.
C. BURGHOFF REALTY CO. COlfax 2422.

KENNERLY, 3861—Well-built, 4-5 single flat; owner desires to sell, price reduced; terms.
WENERICK R. E. CO. CH. 6900.

KENNERLY, 3801—4-4 rooms, bright; bath, furnace, fully rented; terms; bargain. Owner, GRand 5868.

KOSHTA, 3733A—Flat, single, upd lot. COlfax 1903M.

3922 NATURAL BRIDGE
4-5 stock brick; tile baths; furnaces; modern; 2-car garages.
Hilton-Dutton, 3518 N. Grand, CO. 5872.

BUY THIS BARGAIN!
2932 Palm st., 5 and 6 rooms, hot-water heat, hardwood floors, tile bath, brick garage. Price $6500.
HARTWIG-DISCHINGER, FR. 2943.

PLEASANT, 5155A—4-4, bath, 75 ft. front; see owner; reasonable.

ST. LOUIS, 42xx—Handy 2-4 single; vacate 4 or 5 room bungalow.
FOSKIN-GARBERT, FRANKLIN 8033.

TWO-FAMILY 4-4 FLATS AVE.
TWO-FAMILY, 5-6, brick, baths, hot water heat, 2-car garage; well built building. $8500.00.
Hilton-Dutton, 3518 N. Grand, CO. 5872.

O'FALLON PARK DISTRICT.
5 and 6 rooms, garage, $7,000 will handle. Apply 4611 Lee.

Northwest

Special list of flats prepared for you. Call us. Do you want a four-family 5 and 6 flat, well rented, cheap? Then buy quickly. 1925-1927 Cora av.

DICKMANN 623 CHESTNUT MAIN 4111.
Today, 3115 S. Grand. LAclede 5860.

DESIRABLE SINGLE
4640 Anderson, modern 5-5 rooms, vitrolite bath, condition like new; garage. 5th Engelbert parish; trade considered. KORTE, 7177A Chouteau. MA. 4258.

1914-16 CLARA AVE.
Fine 4-family flat; separate entrances; 3 rooms, tile bath; fine condition; bargain for quick sale.
G. J. McCAWLEY R. CO. Main 2813.

Modern Double Bargain
5131 Cote Brilliante, 2-room efficiency, separate steam plants, 4 doors, hdwd garages, excellent condition throughout.
ACME REALTY CO., 723 Chestnut. CEn.1334

PLAZA—Modern, near 3500 N. Kingshighway; forced to sell. Box K-396, P.-D.

PLAZA—4-4 single; modern (St. Cecelia's Parish); very cheap. RI. 4898.

SINGLE—$4000
6720 Highland; 5 and 4 rooms, bath, etc. Large lot, $4,250.
JOST REALTY CO. 113 N. 10th CH. 2575

LABADIE, 5815-21—Modern double, 3 rooms and bath; rents offered and bargain for quick sale.
RALLER, CH. 3716.

LABADIE, 4834—Bargain; 5 and 5 room flat; hardwood floors, baths; price $3750

SINGLE FLAT
4805-07 Labadie; 4-5 rooms, bath; modern.
JOST REALTY CO. 113 N. 10th CH. 2575

ANOTHER BARGAIN, $4950
OWNER WANTS SALE
A single flat in good condition; well located; separate furnaces; garage; inspect 4820 Maffitt; owner must floor.
EUGENE J. ALTHEIMER, WILLIAMS & CALMER, INC., 317 Chestnut.

MARCUS, 3923—5-6 room single. Ever. 1466.

NORTHLAND, 5214—5-6 rooms, modern; offer wanted. HAAKE, FO. 2284.

RUSKIN, 50xx—4-family, 3-4 rooms, almost new; separate entrances; hot water heat; $9,750. FRANGE & CO. FR. 4262.

SHREVE-ANDERSON—New single, only $7500; worth $10,000. MUlbert? 3534.

BUSINESS MAN'S OPPORTUNITY
4942 St. Louis, near Kingshighway, convert this flat into business property; good location for beauty parlor, grocer, meat market, florist, etc. Can be bought right. See Mr. Schroeder.
HARTWIG-DISCHINGER, FR. 2943.

South

DOUBLE CANNON & @ BARGAIN
WHITE TILE FRONT
Owner of double built it. Wide lot, must sell. Large rooms, 4 on first floor, 5 on 2d; on Minnesota, close to Marquette and Cleveland pool. Call early Sunday.
R. A. O'Rourke, 3471 Gravois. RI. 4310-11-12

$14,500 FLAT FOR $6750
Good 5-6 single; hardwood floors, hot-water heat, tile bath, 2-car garage; ¼ block west of Grand; must sell. Box L-238, Post-Dispatch.

SINGLE FLAT—BARGAIN.
2135 Alfred, 5-6 rooms, hot-water heat, 2-car garage; strictly modern; will sell on reasonable terms; may trade.
CALL DARLHEIMER, FL. 5600.

ANN, 2121—Single, splendid 5-5 rooms and two sun porch, all barner, steam heat, tile, electric, garage. Inquire owner, C. J. Dress, 2618 Shenandoah.

APARTMENT—Dandy 6-family; all rented; good neighborhood; easy trade.
RENGEL-WEBER, LA. 9543.

SACRIFICE TO SELL THIS WEEK.
South of Arsenal, west of Grand; modern, single 4-4; excellent condition, clear; less than $6000; terms.
PHONE MR. E. R. R., FL. 5600.

BLAINE, near Grand — Triple flat; 3 rooms, bath; $6000 1st deed trust; $800 for equity. LAclede 7440.

CALIFORNIA, 3431—4-5-5 rooms; garage; 2 new hot-water heat systems; no agents; terms, $7000; or 2 car lines.

CHEROKEE—California, single 4-5; tiled, front entrance, $5200. LA. 7440.

CHERRY St., 5423—Opposite park, single 4-4, modern, cost $16,500; sell $8800. LAclede 7440.

COMPTON — Double 4-4, modern; all rented; sacrifice; $6250. LA. 7441.

COMPTON, 3715—3-3 single, reasonable; terms. PRospect 3535.

Tower Grove Heights—Bargain
3627 CONNECTICUT—$5250
Very single neighborhood. A real 4-5 single flat; large rooms. Worth much more. Terms.
GLICK, REALTORS. Main 4182.

CONN $26,000, will for $7500; flat, 5-5; 7 years old; Lady Baroyer parish; occupationally well built; rent $75. Box L-224, Post-Dispatch.

DEWEY, 5631—Modern 5-family flat, SACHS. Gibraltar 1305. Key exchange.

4634a Bates; 5-5 room; 2-car garage; hardwood floors; hot-water heat; all for first deed. WM. WARREN, Title Co. BL.

DOUBLE 4-4, well constructed, nice neighborhood, south; hot-water heat, hardwood floors, tile bath; $12,500; easy terms; $2000. Box L-262, Post-Dispatch.

DOUBLE—4-4 modern, St. Anthony's Parish, $8750. Terms. LA. 7440.

DUNNICA, 2435—7-7, right off Grand; cost $25,000. Box L-264, Post-D.

ELEVENTH, 2134 L—Single 4-4, well suited for common. Phone 3535.

FLAT, 6246—Modern 2-2 garage flat; will accept reasonable offer; make your own terms.
Inspect call SCHLEITER, FL. 5600.

FLAT—3-2 south (Hydraulic-Kennedy); modern, $4000. 4th, 4004.

FLAT—2-2 south (St. Anthony's Parish); $3000. 4th, 4004.

FLAT—Single 4-5, tiled, Kennedy; $4000. 4th, 4004.

FLAT—4-5 rooms, brick, single, $3000; newer quick. Box L-218, Post-Dis.

FLATS, APARTMENTS, FOR SALE

South

FLAT—3 and 3; bath, furnace; sell, exchange for flat; trade even; cottage, north. 3642 Ann. Call Monday.

FLAT—4-family, 3-room apartments; $3500. Owner, PRospect 2941.

FLAT—Handy 3-3, steam heat (St. Ambrose's parish); $4800. RI. 4898.

DOUBLE FLAT BARGAIN!
3-3, 3972-74 Folsom av., can buy at sheriff's sale.
CALL MERKLE, FL. 5600.

GORDON, 3825—Single 5-5, modern, 2-car garage; fine neighborhood, at today's prices. CALL FEDERER, FL. 5600.

HALLIDAY AV.—3 and 6 rooms (single); single garage; fine condition. Box F-114, Post-Dispatch.

SPECULATORS, ATTENTION!
3933 Hamlett, single flat, 4 and 5 and 3 rooms. Sold to first buyer. Price $3750. Mr. Schroeder.
HARTWIG-DISCHINGER, FR. 2943.

HOWARD, 3707—Have two real bargains in single flats; $12,500; and 2700 Lasso; $9500. CALL BRUNNER, FL. 5600.

HUMPHREY, west of Grand—Single 5-5, first class condition, $6500. LA. 7441.

ILLINOIS, 5109—Single, $3500.
Inspect 3329, 3-3 rooms, 4 stoves.
VERNON LAUX REALTY CO. CH. 8309.

ILLINOIS, 5305—Two-family, brick flat, 5-5 rooms; garage; $5200. LAclede 7440.

INDIANA, 2815—4-4, bath, lot 50x125; convenient; $3200; reasonable offer buys.

JULES, 2223—4-family flat, 50 ft. lot brick garage, $2700 income $45 month.

4-FAMILY $7500
36xx Juniata; perfect condition; close to Grand sv.; 4 garages; rent $115 per month. This is a real cashcow; 4-5 rms.
MICKELSON REALTY CO., 820 Chestnut.

OPEN — SEE IT TODAY
3688 Lafayette; dandy 5-6 single; hardwood floors, hot-water heat, 2-car garage; offer wanted.
KENNEL-WERBER, 3539 S. Grand. LA. 9543

LEMP, 2321—3-3; brick; nice attic; good ceiling; make offer.

LOUISIANA AND WALSH—8 w. cor., modern 2-family; must be sold; $6,500; gas. SACKS R. E. CO. Central 1366.

LOUISIANA, 3407—4-4, modern, single; real nice. RI. 4898.

MAGNOLIA, 33xx—3-5 single, tile bath, furnace; slate roof; bargain. GR. 1340.

MARCELINE, 3844 (4700 S. Grand) — New, 5 rooms, vitrolite bath. FR. 6072.

MATT BRICK 4-4 single; 7 years old; 722 Roosevelt High; real bargain. LA. 7440.

RENTS ARE GOING UP
TRADE NOW—3139 MAURY AV.
5-5 room modern single; small deal of trust; want cottage or bungalow. See Mr. Rogers.
FEDERER, 2610 GRAVOIS. PRos. 1319

MIAMI, 2910—4-5 room bath, hot-water heat, 2-car garage; bargain; terms. PEYRE, 3831 S. GRAND. LA. 3941.

MUST BE SOLD.
3037 Michigan; 4-4 single, modern, make offer. FRANCIS, RI. 4300.

**MINNES

RESIDENCES FOR SALE — South

Open Sunday
Half Block to Grand
Money Saving Terms and Price
3458 MONTANA
Dandy 7-Room Modern Brick home, very attractive. Exchange will be considered.
DICKMANN 623 Chestnut MAin 4111
Today 3115 S. Grand. Lac. 5050

5 S. JEFFERSON AVE.
5-room single, baths, furnace; ga-; fine condition: bargain.
, McCAWLEY R. CO. MAin 2812.

$4750, TERMS
Compton; beautiful 7-room resi-; lot 33x125; St. Anthony's parish. NORTON, 116 N. 20th. Main 2114.
PL., 729 — Wonderful bargain; t be sold or may trade for 5-room ngalow; South Side. CALL C. F. NTE. FL. 5666. Evenings, RI. 2W.

FLORA PLACE
3 Flora; 9 rooms, bath.
2 Flora; 10 rooms, 2 baths. price and particulars see
ert T. Terry Son & Co.
111 N. 7th St.

9-ROOM RESIDENCE, $6000
Hartford; tile bath, hot-water heat; ar garage; good neighborhood; see this ERG, 2914 N. UNION. EV. 4900.

OPPOSITE TOWER GROVE PARK.
4009 Arsenal; very well built home, 7 rooms, steam heat, tile bath, newly decorated. Priced at today's market. See it. Open.
ITT-RICKHOFF-BAYER. GAr. 4710

DO YOU LIKE TO FIX 'EM UP?
Humphrey is a rare bargain at 00; bath, furnace, big shade trees; e FLanders 1149, now.
Y. C. McKENZIE.
N. 8th st. MAin 4124.

YETTE, 3840—7 rooms, tile bath, water heat, hardwood floors up and n 2-car garage. LAclede 9543.
ENGEL-WEBER "Real Workers"

NALD, 38xx—2-story brick: 6 rooms, dern; bargain. REMSBECHER. RI. 0.

ASKA, 2118—7-room residence with shed attic, hardwood floors, furnace t, price reasonable.

DENCE—8 rooms and sun room; very dern; well constructed; large lot; utiful location in restricted neighbord; sell or trade. FR. 3835.

DENCE—6-room frame, bath, furs, full basement, good condition; near ools. $600 cash, balance terms. FL. 54.

DENCE—6-room; modern (Horace- School); nice condition. Riverside 96.

DENCE — 7 rooms brick; modern; 00. FRospect 3535.

DENCE—10 rooms; 4000 block Rus-; offer wanted. 4106 Lee av.

DENCE—10 rooms; modern; lot 70x ; restricted Flora. PR. 5892.

PL., 37xx—6 rooms; reception hall; water heat; bargain. GRand 1549.

Southwest

IN THE FRESH OZONE OF THE SMOKE ZONE
5 MURDOCH, ST. L. HILLS
and see this Reppell-Bilt home just being finished, which is offered to discriminating home buyers. We have put very convenient appointment into this ely 6-room residence; something new; par brick garage; lot 43x130.
GENE C. ALTHEIMER, WILLIAMS CALMER, INC., 817 Chestnut.

Clifton Heights Bargain
attractive frame house; exceptionally e lot, prettiest section of Clifton ights; a bargain; or trade for resi-nce on Olive Street rd. or Page bl. in unty. Hilland 3244 or WENZLICK E. CO. CH. 6900.

REAL BUY FOR $3000
Hancock av., 6-room frame, bath, rnace, large lot.
EINLAGE, 722 Chestnut, CH. 8085.

R.B REALTORS
5524 LISETTE
6 and SUNROOM
Strictly modern, beautiful interior. Priced for quick sale.
MITT-RICKHOFF-BAYER. GAr. 4710

ELY frame home in beautiful setting, rounded by new homes and overlooking autiful Clifton Park, on large lot, 114 00; truly a Webster Groves location the city; one block from schools, urches, stores and car line. See 6255 mpson av.
JOHN P. 2610 DOLAN REALTY CO INC.
4947 HOLLY HILLS BL.
tiful 6-room residence, the home you nt; $6750.
NCISCUS-MAGINN, INC., MA. 4407.
EN-ROOM RESIDENCE—Close in, at give-away price. CALL MR. MUELL-R. FL. 5600.

West

BRAND NEW
believe this is the outstanding 7-room residence being offered in the city; receive more for $11,500 than we believed possible; 4 large bedrooms, bath, tile kitchen, breakfast room, tile floor lavatory, rathskeller. Ideally ted close to schools and direct down-town transportation. See us for details. G. BLANKE R. E. CO., MAIN 3046.

CLOSING ESTATE
5716 JULIAN, $6900.
oms, real bargain; terms; look.
UNCEY P. HEATH CO. GAr. 5164

CORNER SHAWMUT & RIDGE AV.
ORE- AND ROOM MODERN RESIDENCE TH AND FURNACE
RRIS AACH R. CO., Inc., 826 Chestnut

R.B REALTORS
425 ALTA DENA CT.
REDUCED!
Biggest bargain in this district. 7-room English residence, 2 colored tile baths, hot-water heat; beautiful large lot faces parkway. Use foresight and see this today. Open.
MITT-RICKHOFF-BAYER. GAr. 4710

R.B REALTORS
CLAVERACK PARK
38 BROADVIEW
This very attractive home offered at a very low price. 5 full bedrooms, 2 full baths, d floor, lot 75x160. Like a park. See is. Phone to inspect.
MITT-RICKHOFF-BAYER. GAr. 4719

STUDIO AND RESIDENCE
3 Bartmer, 11 room modern dwelling; rge rooms; suitable for meetings or rganization quarters. Large lot.
ST REALTY CO. 113 N. 10th CH. 2575

MODERN 7 ROOMS (4 BEDROOMS)
PRICE $3950
8 Blackstone. Looks new. Porch across ront, oak floors, tilex bath, fireplace, arge kitchen, etc. Sure to please at his price. Brick. Realtors. MAin 4182.
AUTIFUL 10-room residence; hardwood loors, two bath rooms, two kitchens; deal for two families. 5713 Vernon v. PA. 4052W.

Cabanne Dist. Bargain
om residence; A1 condition; recently orclosed; owner will sacrifice for quick ale. ACME REALTY CO. 722 Chestnut st. CEntral 1334.

NEW LISTINGS
0 Clayton, corner of Commodore dr., Westmoor Park." Beautiful 6 rooms, ic bath, hot-water heat, brick garage; 82x150.
W. I. CHRISTOPHER & ASSO., INC., Garfield 4022. 306 Olive st.

909 Bellevue Ave., $6000
oom house; bath and furnace; also 2-car garage; lot 65x205; will make terms; ey at office.
ANDERSON-STOCKE-BUERMANN.
MAIN 4893.

T. 1324—Can be bought for $500; opposite Principia; 9 rooms; terms.
N. S. WOOD, INC., Main 4765.

ACKSTONE, 1307—Nine rooms; $3350. ulberry 1690.

RNELL, 7484—Just completed, beautiful 6-room residence, see all the latest features in design and construction; open 2 to 5.
E. W. PRANGE & CO. FRank. 4262.

30 CRESTWOOD
8 rooms, 2 baths; Spanish style. Owner says sell. Call us for full details this snap. Open Sunday, 2 to 5.
CHAUNCEY P. HEATH CO. GA. 3164

RESIDENCES FOR SALE — West

OPPORTUNITY OF A LIFETIME
7463 Kingsbury Blvd.
$12,000
beautiful Alta Dena, the coolest spot St. Louis County. Strictly modern English type, surrounded by oak trees; outhern exposure. Brick and stucco; ate tile roof. Thoroughly insulated ainst weather stripped. 8 rooms. Sunoom, breakfast room and lavatory on first floor. 4 lovely bedrooms and tile bath. Large children's playroom on third floor. Hot water heat. 2-car garage. Cost owner $22,000. Open all day for inspection.
ED. M. THORNHILL, Realtor
CHESTNUT ST. Garfield 0131

Today 5632—Big bargain, large house, furnished, 11 rooms, 3 baths, 60x180; price $6500. CAb. 4919W.

R.B REALTORS
AN EXCLUSIVE FAIR OAKS—NEW ENGLAND COLONIAL.
65 Fair Oaks—You will be delighted and charmed with this beautiful 10 rooms, 3-bath residence, perfectly situated on this large wooded landscaped lot. Priced absolutely right. Open for inspection.
MITT-RICKHOFF-BAYER. GAr. 4710

FARMOUNT, 1558 (south of Dale)—2-story frame residence, bath, electric; garage; $1000 on easy terms; close to Scullin's steel rolling mills. LA. 6867.

ENNEL, 5672—8 rooms, bath; furnace; owner there. COlfax 0266R.

BUY THIS BARGAIN
Goodfellow av., 9-room residence, good condition; easy terms.
EASTON-TAYLOR TRUST Co., FR. 6173.

BUSINESS LOT
4474 Easton.

GRANVILLE, 1431—6-room 2-story brick with screened-in porch; 2-car garage; price exceedingly low.
THE EDWARD G. GILIK CO. EV. 4500

Look at 6021 Kingsbury
Modern 7-room and reception hall residence. In A1 condition; hot-water heat; price $12,500. Open today, 2 to 5.
HEMMELMANN-SPACKLER R. E. CO., 301 Chestnut. MAin 1224.

INDELL, 61xx—12 rooms, 2 baths, barn; if sold at once. WYdown 0428.

RESIDENCES

Louisville; 2-story matt brick; 8 ms, sleeping porch, tile bath, hard-wood floors, hot-water heat; 2-car ge; A1 condition.
Oakland, matt brick, 7 rooms and ening porch, tile wall bath, hot-water heat; hardwood floors, slate roof, 2 car ick garage; close to schools, park and transportation.
Norfolk; 6 rooms; 2-story brick; bath; furnace; $3000.
STOLTMAN R. E. CO., NE. 1091

NEAR FOREST PARK
Louisville; 6 rooms, modern brick elling; garage; priced at today's values
OST REALTY CO. 113 N. 10th CH. 2575

1125 McCAUSLAND

modern and sunroom; tile roof; hot-water heat; beautiful shrubs. Will trade for something smaller.
JOHN P. 2610 DOLAN REALTY CO INC.

Open Sunday 1 to 4 P. M.
Near Washington University.
6170 McPherson at Skinker.
Beautiful modern 8 room home. Hardwood floors, tile bath, garage. Extra consideration to good family. Wanting reasonable rent.
DICKMANN 623 CHESTNUT MAin 4111.
Today 3115 S. Grand. Lac. 5050

THIS LOVELY HOME
Maple; 11 rooms, hot-water heat, hardwood floors, tile bath; 2-story brick with 2-car garage. Open Sunday 2 to 5.
MILTENBERGER & SON, 806 Chestnut.

R.B REALTORS
FINE HOME, $5250
4257 Maryland; 10 rooms, hot-water heat, fine condition. Splendid bargain. See this.
MITT-RICKHOFF-BAYER. GAr. 4710

MARYLAND, 7336; OPEN
Colonial 8 rooms, 2 baths home. Being offered at very low price. Open all day.
(6341 Maryland)
CY & HEARN CO., GA. 3164

LARGE BOOMING HOUSE
Drive; 17 rooms; lot 35x160 feet; well adapted for business.
MARENHOLZ & BOECKELER.

Open 2—7-room 2-story residence on 50x125. Buy now for future investment; $500 down, easy terms; priced to sell quick. $3900.
Main 5031—Fine 8 rooms, suitable for 2 tenants. $3700.

NEAR PERSHING SCHOOL
6766 CHAMBERLAIN
Two-story, 6-room residence; modern; just listed. See us for further particulars.
MORESI-NAUMAN.
3700 N. Grand. FRanklin 4342.

7-ROOM HOME—$6950
Pershing; 2-story brick in neighborhood. CALL NOW. SLONIM R. CO. (Central 5563. (Today, PA. 0897).

PLYMOUTH, 5939—9 rooms, garage, perfect condition, just overhauled, $500 cash, balance like rent. Must be seen to be appreciated.
JOHN J. DOWLING R. CO., 929 Chestnut.

5045 RAYMOND—$5250
7 rooms, hot-water heat, stone front; 50 ft. lot, real bargain. Open all day.
CHAUNCEY P. HEATH CO. GAr. 3164

ENJOY EXCLUSIVENESS OF UNIVERSITY HILLS
545 Purdue is an ideal home in all respects. Lovely large bedrooms, tile bath; the first floor lavatory; tile kitchen, dining room with bright sunroom opening, heated basement garage; oil burner. Huge closets including 2 cedar lined. Perfect arrangement of these lovely homes. Fine construction, make this one of the outstanding offerings of this area of opportunity. Open.
G. BLANKE R. E. CO., MAIN 3046.

4 CORNER DWELLING.
2010 Shawmut Pl. (N. E. cor. Julian); 8 rooms, modern; hardwood floors; large lot; 2-car garage; owner a nonresident. 113 N. 10th
OST REALTY CO. CH. 2575

5018 VERNON $4300
6 rooms, modern; steam heat, hardwood floors; 2-car garage.
MORRIS AACH R. CO., INC., 826 Chestnut

7028 WATERMAN
To Inspect Today Call FA. 2948
RECONDITIONED
Seven rooms, bath, sleeping porch, maid's room and bath in basement. Lot 50x140 Garage
Near Schools and Washington U.
Geo. F. Bergfeld Co., Inc.
3932 West Pine JEfferson 1437

5947 Waterman—Bargain
Brick house in block, 5 rooms, breakfast room, and bath on 1st floor, maid's room, bath and billiard room on 2d floor, oil heat, cracked and canvas walls, 50 ft. front ground; 2-car brick garage; cost approximately $25,000; sacrifice $10,000. FA. 2227.

6959 WATERMAN AV.
Attractive home, 4 bedrooms, 2 baths, redecorated, 2-car garage; open Sunday afternoon; bargain.
R. A. & G. B. BULLOCK, 3030 Olive.

6803 WATERMAN
PRICE REDUCED TO SELL
Comfortable house on large corner lot in excellent residence neighborhood. 4 bedrooms, 2 baths 2d floor, bedroom and bath 3rd floor.
Mary Potter Love Inc.
Randolph 8152
23 N. Meramec, Clayton

WATERMAN, 5755—5 rooms; may trade; Forest 9597.

A Very Comfortable Home on Private and Quiet Street
invite you to see 211 Westgate; 8-room Colonial home; lot 52x150.
ALTHEIMER, WILLIAMS & CALMER INC., 817 Chestnut.

OPEN SUNDAY
7425 YORK DRIVE
Beautiful Moorlands; attractive and stately modern; 8 rooms, 2 baths on 2d floor; canvased walls; best of plumbing; oil burner; look at it today.
BUTTS REALTY CO., 803 Chestnut.

RESIDENCES FOR SALE — West

6210 WESTMINSTER
Well built; 10 rooms, 2 baths; large lot; price reduced; may trade for small home.
EDWARD L. BAKEWELL, Chest 5555. 118 N. 7th St.

WESTMORELAND, 72xx — 8 rooms, 2 baths; oil burner; lot 80x319; lowest price on street, $14,500.
SLONIM R. CO., 815A Chestnut. CE. 5563

6609 WISE—REDUCED TO $3250.
6 rooms, bath; garage; hardwood floors, steam heat; in perfect shape; terms.
McDONALD, 1111 Chestnut. Main 6142.

YALE, 7xx—University City; 6 rooms, 2 baths; side drive; must be sold; $9000.
SLONIM R. CO., 815A Chestnut. CE. 5563

LOTS FOR SALE—VACANT
LOT—$1000 equity in Clayton Park addition; sell or exchange. MU. 4269.

MAPLEWOOD, 50x119, paved street, $500.
Northcrest lane, 40x125, $500.
Lowell, 45x125; paved street, $450.
Ferguson, 50x138. $100.
Beck, 192x192, $1900.
Small cash and monthly. YO. 0973.

SAFFINGTON RD.—Choice lots, city conveniences; low prices. RI. 4898.

North

RIVERVIEW BL. LOT, north of 9723 Riverview, 100x235, will divide and finance improvements; sacrifice for cash.
BOEHMER REAL ESTATE CO.,
212 State National Life Bldg. CH. 9005.

Northwest

BEAUTIFUL LOT — BIG BARGAIN; 50 FEET; THEODORE, BETWEEN MIMIRA AND KINGSHIGHWAY.
J. F. O. KELLER. CEntral 9447.

BUSINESS LOT—Northwest corner Goodfellow and McArthur; cheap. Box G-109, Post-Dispatch.

BUSINESS frontage on Natural Bridge; east of Union. Very desirable. FR. 3535

LOT — In Pasadena Hills, 65-ft. front; choice high location; make offer. Box K-139, Post-Dispatch.

LOT—Emma, 100x230; between Minnika and Goodfellow, south side, 432 per ft.
CARL G. STIFEL REALTY CO. CE. 4770.

LOT—Northwest; high, level lot, 50x130; price $125, $25 cash, terms. Box K-134, Post-Dispatch.

LOT—Northwest; ½ acre or 1 acre; terms. Box K-136, Post-Dispatch.

SOUTHEAST corner Natural Bridge and Ramona av., 168x166x235, will lease and finance improvement for right party; sacrifice for cash.
BOEHMER REAL ESTATE CO.,
212 State National Life Bldg. CH. 9005.

ATTENTION BUILDERS
Lot on Union av. north of Bircher-Kingshighway, ideal for store or bungalow; will sacrifice for quick sale and cash. Box G-91, Post-Dispatch.

South

BECK AV., 4400—80x219; good location; sacrifice, $6 ft. RO. 4030.

GRAND AND CHIPPEWA—Lot 30x140; transfer corner; ideal for apartment, stores and offices. MILTENBERGER. 806 Chestnut.

LOT—40x125; all improvements; Ivanhoe, just north of Fyler; will take $1200. RI. 4692W

PENNSYLVANIA—Lot, 50x125; all improvements made; $20 per ft. LA. 7440.

Southwest

COUNTRY HOME SITES.
Choice acreage, close in. Just the spot to build your home. Some as low as $150 per acre.
ALTMAYER-SCHUEPFER, INC.
3352 S. Grand. FRospect 3535.

A SAVINGS ACCOUNT
Have a large number of lots in southwest section, at low price; small down payment, balance monthly. Take advantage of low prices now.
WENZLICK R. E. CO., 1010 Chestnut.

BUILDER'S OPPORTUNITY
Just west of 6935 Oleatha, lot 100x165; price $30 ft. 7000 block Lindenwood pl., 160x150. $900 block Pernod, 100x165, $23 ft.
WILL FINANCE FOR RELIABLE PARTY
KORTE, 7171½ Chestnut. MAIN 4258.

BUILDER'S OPPORTUNITY
1900 block Mitchell pl.; lot 90x112; fine location; trees, attractive; $30 ft.
WILL FINANCE FOR RELIABLE BUILDER.
KORTE, 7171½ Chestnut. MAin 4258.

LOT—30 ft.; 4970 Longborough; $900 cash; all improvements. FLanders 6396

LOT—Corner Tamm and Lloyd; choice; sell cheap. Owner, 1903 Knox.

LOT—Paid $63, now $30. Kingshighway Hills; owner, FLanders 0385.

NOTTINGHAM AV. (St. Louis Hills)—60x170; a wonderful buy; opposite park. J. HALLER R. CO., CHestnut 5716.

West

BARGAIN HOME SITE
In Davis place on the north side of Daytona drive, about 200 feet west of Meramec av. Size 60x120; will sacrifice to close estate. For particulars call
MISSISSIPPI VALLEY TRUST CO., Agts. Broadway & Olive. CEn. 7830

A REAL BARGAIN
Southeast corner Waterman and River Des Peres bl., 70x138, sacrifice for cash.
BOEHMER REAL ESTATE CO.,
212 State National Life Bldg. CH. 9005.

HAVE, 260 ft. vacant, Clayton subd., and 120 ft. in city; trade for single or double flat. Ask for Mr. Rumping.
FEDERER, 2610 Gravois. FR. 1519.

LOT—150x130; concrete street; sidewalk and sewer in; on grade level; price $12 per foot. Owner, Hilland 0905.

100 LOTS—City and county; all improvements; best subdivisions; foreclosure prices. BLUMENFELD. CA. 8500.

BUSINESS PROPERTY FOR SALE — South

BEST CORNER IN KIRKWOOD.
Sell or lease. SCHISLER, Kirkwood 1410 or 211.

Central

VERY CHEAP MODERN FACTORY
1011 N. 14th; for sale or lease, a modern 2-story daylight factory building, containing 16,000 square feet; steam heat; will install sprinklers and elevator; a real bargain; take a look.
BREITT & NAUMER REALTY CO., 106 N. 8th. CEntral 8484.

BUILDING—Have good large building for trucking or express company; also for factory or warehouse. Box K-240, P.-D.

CORNER—Northwest 9th and North Market; excellent location for food market or any other business; 16 rooms, 3 baths, 2 stores; patent bake oven; bake shop; $10,500. LAclede 0872.

EIGHTEENTH AND CHOUTEAU—N. w. cor.; 3 stores, 2 flats; bargain for quick sale. APEX REALTY CO., MAin 4900.

LIQUIDATING bargain; 3026 Walnut; 15,000 feet, 2-story building. MAin 2234.

North

REAL BARGAIN
Northwest corner Warren and 23d; one store; 3-4 room flats.
EASTON-TAYLOR TRUST CO. FR. 6173.

NORTH SIDE LOCATION
Store building, now occupied as beer tavern; sold 70 barrels of beer last month. Price $7500.
Box T-361, Post-Dis.

ELSHOP, 2721—Going bakery and building; barrels. HAAKE, FO. 2284.

SPLENDID tavern property; Kossuth, near Grand.
J. F. O. KELLER, CEntral 9447.

N. w. corner Helen and Madison, store and 4 flats; bargain. Grecky Realty. CH. 4143.

TAYLOR, 1414 N.—Store and flat above; make offer.
Easton-Taylor Trust, 4474 Easton. FR.6173

Northwest

PROPERTY—Leased to large oil company; bargain. Box K-292, Post-Dispatch.

South

WILL SACRIFICE
$750 buys my 3-story store building on South Broadway; present rental $300 per annum; clear title; no agents. Box G-376, Post-Dispatch.

STORE ROOM—With brick cottage, corner, 4600 south, $4500. LA. 7441.

BUSINESS PROPERTY FOR SALE — South

REAL BUSINESS BUY
N. E. cor. 18th and Geyer sts.
Stores and flat; right at junction, Gravois and 12th; business corner.
FEDERER, 2610 GRAVOIS, FR. 1519.

BAKERS, ATTENTION!
One of the best located bakeries in South St. Louis now offered at bargain; fully equipped; established many years; fine business; has living rooms behind store; also 4-room flat above; low price.
MILLAND 3244 OR WENZLICK R. E. CO. CH. 6900.

Excellent location for tavern, bakery and confectionery; 18th at Gravois; a real investment; little cash will handle.
Henry Newcomb, Inc., 4311 S. Kings'way

BROADWAY, 315 S.—Store and dentist's offices above; rent $840 per year; the low price should sell this at once. JEfferson 8400.
McMENAMY R. E. CO., 1308 N. Grand.

BROADWAY, 4009-11 S.—2 stores, 3 flats, good location, 1 deed only, will sell cheap or will trade.
HENRY H. HAFFNER R. CO., RO. 9706.

GRAVOIS, 6001-03—Store and flat; wonderful business property; all rented and clear of incumberance; may trade. CALL C. F. PRANTE, FL. 5600. EVENINGS, RIVERSIDE 6833.

BUSINESS LOCATION
5149 Gravois, frame residence, 9 rooms; used as clubhouse; lot having a frontage of 108 feet. OPEN FOR INSPECTION.
HARD-REBERER, FL. 5600.

4700 NEBRASKA—OFFER WANTED. Store and 3-room flat; bath, furnace, 5-car garage. RENGEL-WEBER, LA. 9543.

West

MUST BE SOLD
1201 N. VANDEVENTER
INCOME $1860 PER YEAR
All rented; store, filling station and 3 flats; 107 feet on Vandeventer by 115' on Cook. FIRST REASONABLE OFFER WILL BE ACCEPTED.
Call Hilland 8650 or WENZLICK R. E. CO. CH. 6900.

N. e. cor. Page-Kingsland, $4700; ½ value, to close estate; good 6-room brick home; trees; 90x132; all station side.
F. J. Kreyling, 7224 Chestnut.

OLIVE, 4155—Fine business lot 30x153; saloon location; make offer.

ATTENTION GROCERY, MEAT MEN
A money-making corner store and 3 flats, $4161-2101 Forest av.; sacrifice BY equity of $11,000 or $3000 CAbany 8490J.

SELL OR LEASE—At low rental, 40,000 sq. ft. building, centrally located on Wabash loading platforms and space for 4 cars. R. C. Tulley. CAbany 4497R.

SIX ACRES at Etzel and Wabash tracks. H. C. Tulley. CAbany 4497R.

THREE acres at Page and Wabash tracks. H. C. Tulley, CAbany 4497R.

INVESTMENT PROPERTY

CLEAR
22xx OREGON
Residence, six rooms, bath, new furnace; newly decorated, new electric fixtures; fine location, Compton Heights district.
21xx VICTOR.
2-family; good investment; both clear. See us for sale or trade.
A. G. BLANKE R. E. CO., MAin 3046

SOUND INVESTMENT
Filling station, under long term lease to large oil company, can be bought right. ACME REALTY CO., 722 Chestnut. CEntral 1334.

TENEMENT BARGAIN.
Four buildings, 4-family colored, 3 rooms; 6-family colored, 3 rooms and 6-family white, 3 rooms and bath; rents $3000 yearly. Bargain price.
J. HALLER R. CO., 216 Wainwright.

N. E. Cor. Boyle & Laclede
Lot 108x212; has 22 three-room flats, all with bath, and one heating plant; corner is vacant; unrestricted for any business. WENZLICK R. CO., CH. 6900.

SYDNEY AND 15 FLATS, $15,000
Northeast corner Prairie and Cote Brilliante; lot 127x120; substantial property; a real bargain.
JOHN DOCKERY & SON, 1002 Chestnut.

FOR SALE—$200 down, balance terms, buys 548 W. Hurck, 3-room frame cottage, bath.
$200 down, balance terms, buys 3779 Upton, 4-room brick frame; has bath, opposite Board of Education Gardens; fine healthy location.
$500 down, balance terms, buys 7017 Pennsylvania, 2-family brick of 3 rooms each.
$500 down, balance terms, buys 3416 Chippewa, 2-family brick of 4 and 5 rooms. Large attic, hard-water lot, lot 50x125; good location for dentist or beauty parlor.
$300 down, balance terms, buys 8018 Vulcan, 4-room reconditioned frame. large bath room, hot-water heat, fine river view; lot 50x137.
$500 down, balance terms, buys 6134-38 Alabama, fine business property and brick cottage.
NOTTINGHAM AV., (St. Louis Hills)—60x170; a wonderful buy; opposite park.
J. HALLER R. CO., CHestnut 5716.

IMPROVED PROPERTY FOR SALE
FOR SALE (MIGHT TRADE)
Apartment House and Big Farm. W. P. Ready P. O. Box 585, St. Louis, Mo.

REAL ESTATE—FOR COLORED

3704 COOK.
Shoss R. & I. Co., 4235W Easton. FR. 6906
(*)

4334-36 LABADIE AV.
Brick flat; 3 and 4 rooms, bath; lot 50x145.
M. A. BUST & SONS R. CO. MAin 4551.
(*)

BARGAIN FOR 8-ROOM HOME.
4055 Finney, newly decorated; bath, furnace; open 2 to 4 daily.
(*)

DICKSON, 2813—2 and 5-room flat; two baths, two furnaces, garage; rent $32. Price $2500; terms to suit.
Brune Realty Co., 722 Chestnut. CH. 8501.

DICKSON, 2737—2-family; good condition. LaClede 8815. (*)

4040 ENRIGHT.
6-room residence; in school district; modern; $4500; terms.
Shoss R. & I. Co., 4235W Easton. FR. 6906

FLAT—4-room single, large rooms and bath; 2626 Lawton; price $1450. CAbany 0105W. (*)

4475 WEST BELLE.
10-room modern residence; 60 feet from Taylor; an direct car line; poor man's chance; priced reasonable; terms.
Shoss R. & I. Co., 4235W Easton. FR. 6906

40xx WEST—4-room brick cottage; bath, furnace, concrete basement; street and alley made; price $2750; will make terms. Call JEfferson 5157. (*)

FARMS WANTED

ACREAGE Wtd.—5 to 10, of land on or near Big River; must be cheap. Box W-403, Post-Dispatch.

BETWEEN MANCHESTER AND OLIVE STREET ROADS, WEST TO ST. LOUIS COUNTY LINE. CASH BUYER.
F. A. SINGER, 116 N. 7TH. MA. 2143.

FARM Wtd.—1 to 200 acres, Mississippi or Missouri River, suitable for hunting purposes; no improvements necessary; within 50 miles of St. Louis. Box G-343, Post-Dispatch.

FARM Wtd. — Prefer within 50 miles of St. Louis; have a modern bungalow to trade; clear.
Keeney-Teelle, 5506 Nat. Bridge. MU. 7376

FARM Wtd. — Experienced; technically trained; want to lease stock equipped retail dairy farm, with privilege of buying. Box J-50, Post-Dispatch.

FARM Wtd. — 80 miles St. Louis; good roads, springs or stream; describe; about $2500 cash price. 3016 Keokuk.

FARM Wtd.—Have cash rent; spring, creek or river farm; state particulars. Box G-98, Post-Dispatch.

FARM or acreage to buy 20 to 40 acres St. Louis County; state price, with full details. Box T-133, Post-Dispatch.

FARM Wtd.—Sheep; Missouri, on water; Box K-196, Post-Dispatch.

FARM Wtd.—Near city, for acre lots. Fisher. WAtson 4691.

AMPLY capable of assuming responsibility and of operating your retail dairy farm, or small commercial plant; college trained, years of experience in leading dairy communities; in cropping and feeding practices; can and prefer to produce a product which will attract and be appreciated by a trade that will mean repeat and growing sales; percentage or cash rental plan, with privilege of buying. What have you? Box J-385, P.-D.

WANTED to buy or rent, 10 to 15 acres; good small house; edge of small town; Eastern or Southern Missouri. Box M-407, Post-Dispatch.

WANTED, equipped farm, share rent preferred, by farmer and dairyman; in corn belt area. Box J-45, Post-Dispatch.

5 OR 10 ACRES Wtd.—10 or 12 miles from city, Lindbergh dr. preferred; cash; state full particulars, price, location. Box K-404, Post-Dispatch.

WE have clients for good farms, where the price is right and improvements are good. E. MEDERACKE, INC., 3122 S. Kingshighway.

TIMBER LANDS

FOR SALE—320 acres woods land, 4 miles from Doniphan, ¼ mile from gravel road; $3 per acre; other bargains in Ripley Co. lands. R. C. Garrison, Doniphan.

FARMS FOR SALE

130-ACRE FARM—Sacrifice by widow owner, $600; country road, mile to school and church, 5 to railroad; high school town; 100 acres tillable, mostly in woodland pasture now, large rolling; some good crop land, spring water; estimated 50,000 feet; saw timber to cut for immediate income; 5-room house, well water, oak shade; immediate possession; $600; only $200 cash; free monthly catalog. United Farm Agency, D-1198 Arcade Bldg., St. Louis, Mo. MAin 1058.

3¾ ACRES—Four-room bungalow; electric; bargain.
Keeney-Teelle, 5506 Nat. Bridge. MU. 7376

FARM—22 acres, Florissant Valley, improved; want clear bungalow.
Keeney-Teelle, 5506 Nat. Bridge. MU. 7376

Alabama

FARMERS IN BALLEWIN COUNTY, ALA., in 1933, sold over 2000 carloads of early cash money crops, including roasting ear corn, Irish potatoes, sweet potatoes and cucumbers. Cash markets right at these crops at local shipping points. Shipments began April 26th. This also good location for general farming, livestock and poultry. Good productive soils, desirable climate, abundant rainfall. Largely settled by Northern farmers. Farm lands available at attractive prices and terms. Get our booklet, "The Southland," which gives information. E. J. Hoddy, General Development Agent, Dept. B-94, Louisville & Nashville Railroad, Louisville, Ky.

California

IN SOUTHERN CALIFORNIA—Small farm homes near established communities yield good income; ideal climate for fruit and poultry; moderately priced land; easy terms; paved roads and good schools; only 10 years ago life on the farm meant an almost primitive existence; today, widespread distribution of modern conveniences makes farming pleasant and profitable the hours that used to be tedious and difficult. The Santa Fe Railway has no land to sell, but offers free information service to help you get right location. Low fares to California. Write for illustrated Southern California folders and our free booklet, "The Earth Mother" for six months. C. L. SEAGRAVES, General Colonization Agent, Santa Fe Railway, 934 Railway Exchange, Chicago.

Illinois

HORNER FARMS
If you want to buy, sell an Illinois farm, see W. H. HORNER, 515 Missouri av., East St. Louis.

BRICHLER BARGAINS—44 acres good land and buildings; 4-room house, barn, poultry house, near Millstadt; 21 miles out; $2500.
70 acres good land, 6-room house, barn, etc.; near Trenton, 33 miles out, $2100. Write for Illinois or Missouri list. Brichler, 23 E. Washington, Belleville, Ill. BElleville 740.

FARM—160 acres, 8-room house, barn 40x46; large shed; poultry house, brooder house, one mile to factory, two churches; 7 fish ponds; soil all limed and in first-class shape; good roads; $3800; terms; many other farms. R. L. Vogt, Waterloo, Ill.

FARM—Illinois fertile and improved 179-acre farm; $1000 cash, balance $2000 over 20-year period; a real opportunity for one who means business. Write Box 1, Belleville, Ill.

FARM—120 acres, 40 miles east of St. Louis; not a foot of waste land in tract, 100 acres in oats and corn. A real bargain at $3500 cash. No trade. Jo. C. Koch, Breese, Ill.

FARM—Acre and a half, 4 miles out on Highway 13, 5-room house; outbuildings, plenty grapes, fruit; sacrifice, $1500. Box K-180, P.-D.

FARM—64 acres; improved; in best part of Illinois; $50 per acre; terms; part down; 5 miles north of Greenville. 802 East Vine st., Greenville, Ill.

ACRES—40, house, barn, fruit, $1800; terms. W. R. Wolf, Freeburg, Ill. Phone 26J.

FARM—100 acres; on Highway 156 in Monroe County, Ill. John Laub, Waterloo, Ill., R. F. D. 2.

FARM—Or trade 115 acres, clear; good house and outbuildings, with plenty of water. Box E-207, Post-Dispatch.

150 FARMS, improved. A. A. Miller, broker, 14 Public Square, Belleville, Ill.

FOR SALE—Illinois farms, 40 acres and larger; improved or unimproved. Buy direct from owner; 10 per cent down, balance financed for 15 years. Write 403 Myers Bldg., Springfield, Ill.

Michigan

AN ideal dairy farm; and 5½ acres of resort land on Elk Lake. Address Box 1048, Elk Rapids, Mich.

FARM LANDS

REAL ESTATE—OTHER CITIES

HOUSE—5 rooms, modern, two blocks off highway 66; 3 acres of ground, two under chicken wire fence; large spring that never runs dry; one large barn and one large chicken house and a double garage. This place is just out of the city limits and must be seen to be appreciated. M. T. Light, 810 Vicksburg Rd., Rolla, Mo.

HOUSE—Beautiful Wilmette, 8-room North Shore home, 2 bathrooms and lavatory, two-car garage; landscaped garden; excellent transportation; for June and July at $150 a month. Eugene Hildebrand, owner, 11 S. La Salle st., Chicago. Tel. Dearborn 2300.

LOTS—7 50-ft. and 2 small houses, near Belleville; will divide; settling estate. H. J. Weber, 4552A Pennsylvania av., St. Louis.

FARMS FOR RENT

CHICKEN FARM—Festus; 6-room home; big barn, springs, good soil, $75 till March 1st. WAtson 4693.

COTTAGE—3-room, partially furnished; 15 acres, beautiful woods, fireplace, tennis court; overlooks waterworks, Olive Street rd.; ideal summer home, $125 yearly. Open Sunday. Hampton Jr., RO. 3168.

COTTAGE—4-room brick; water, electric; garage; 75 acre ground, $20. RI. 6876.

FARM—Four-room house, 40 acres, near Sunset Country Club. Call WE. 788.

HOUSE and 2-3 acres. Luxemburg. $12 month. RI. 6870.

MERAMEC—3 rooms, porch, pump; $75. Pfrospect 1515, before 9 a. m.

FARMS FOR SALE — Missouri

COLONIAL HOME
Near Troy, 5 acres, 6-room brick home, poultry house, smoke house, garage, cellar, fruit, large shade trees, 166' frontage on state highway No. 61 on hard road, electric, 6 fireplaces, beautiful country estate for $3750.00.

210 acres, near Clarksville, Pike Co., 9-room brick residence, full basement, big barn, outbuildings, fine timber and walnut grove, 2-room tenant house, deep well, electric available, 845dsley The Dr. Clopton-Brockhuizh Farms, bridle paths, picturesque surroundings. $55.00 per acre.

204 acres, 1½ Paynesville, Pike Co., 8-room brick house, barn, outbuildings, 20 acres bottom land, gentle southern slope, 18 acres good timber, all weather road, good soil, close to school, $15 per acre.

2-room brick residence, poultry house, big barn, plenty outbuildings, watered by creek and cisterns. $4500.00; $2000.00 cash, balance 10 years 5½% or will sell 103 acres on highway with improvements.

**120

USED AUTOMOBILES FOR SALE

Startling Facts





Not only mushrooms, but the grass, flowers, shrubbery, trees—the entire nature world is fast growing now—Don't miss these precious outings because you haven't the means. One of Weber's reasonably priced used cars will make it possible.

These Cars Are Being Shown at Our Main Showroom and Lot, 18th to 19th on Locust.

1932 Chevrolet Sedan, De Luxe; 6 wheels	$450
1933 Plymouth Sedan, 4-door; beautiful	495
1933 Chevrolet Sedan, Town model; like new	525
1932 Auburn "12" Sedan; 4-door; 6 wheels	595
1929 Hupp "6" Sedan; 6 wheels; perfect condition	265
1932 De Soto Sedan; beautiful maroon finish.	495
1929 Buick Coupe, 4-door family car	250
1928 Dodge "6" Sedan; very clean	150
1930 Chevrolet Sedan, 6 wheels, beautiful	265
1930 Dodge "8" Sedan, 4 door, perfect condition	295
1930 Ford Sedan, 4-door, good shape	250

These Cars May Be Seen at Our Used Car Branch, 3172 So. Grand

1931 Hupp "8" Sedan; perfect throughout	$395
1929 Ford Sedan, 4-door; perfect	175
1932 Chevrolet Coupe; very special	395
1932 Hupp "8" Sedan; fast, economical, sturdy.	695
1931 Graham Sedan; a real buy at	395
1932 De Soto Spt. Coupe; second series and clean.	450
1929 Packard Sedan; refinished beautiful Russian brown	295
1931 Dodge Sedan; 4-door; excellent condition	395
1929 Oakland Coupe; today's special	150
1929 Oldsmobile Sedan; see this bargain	225
1928 Graham Sedan; 4-door; clean	125

Good Selection of Fords, Chevrolets, Plymouths

Remember, Your Terms, and We Really Will Trade. 30 Years in Business.

WEBER IMP. & AUTO CO. and Subsidiary **MOUND CITY MOTORS**

Distributors of Hupmobile, De Soto and Plymouth
2 Locations:
One Entire City Block, 18th to 19th on Locust
3172 S. Grand at Connecticut

GA. 3356 Open Evenings and Sunday GA. 3357

MENDENHALL

A Used Car Is No Better Than the Firm That Sells It—18 Years of Satisfaction Back of Every Used Car Sold! 100 to Choose From

'32 Ford Coupe	$325	'31 Ford Convertible Sedan	$265
'33 Plymouth Coupe	$435	'29 Chevrolet Coach	$125
'33 Ford V-8 De Luxe Coupe	$495	'31 Essex Coach	$245
'33 Chevrolet Sedan	$495	'30 Ford Tudor	$225
'32 Ford Tudor	$385	'31 Ford Town Sedan	$265
'31 Studebaker President Cab.	$425	'32 Chrysler Coupe	$445
'29 Chevrolet Coupe	$135	TRUCKS	
Essex Sedan	$45	Model A Panel	$75
'30 Olds Coach	$245	'28 1½-Ton Ford, Chass. & Cab	$150
'29 Nash "440" Sedan	$150	Ford 1½-Ton Express Top Body	$275
'26 Hup. Sedan	$65	'31 Ford 1½-Ton Duals, Chassis and Cab	$295
'27 Dodge Coupe	$45	'32 Ford 1½-Ton 157-inch	$375
'28 Olds Landau Sedan	$115	'33 Ford 1½-Ton 157-in. Chassis and Cab	$445
'29 Graham-Paige Sedan	$175	Dodge Truck 2½-Ton 11-ft. Body	$225
'31 Essex Coach	$245	'31 Chevrolet Truck, stake body with top	$375
'31 Studebaker Dict '8' Sedan	$245		
'28 Packard Sedan	$185		
'26 Ford Tudor	$95		

Easy Terms **2315 Locust** Always Open

COURTEOUS SERVICE

SOUTH SIDE CHEVROLET INC.

JOSEPH E. BURGER, PRESIDENT — MARVIN P. YATES, VICE PRESIDENT

'32 Ford V-8 Tudor	Down $123	'32 Chev. 131" Dual	Down $120
'32 Chevrolet Coach	Down $130	'31 Ford Sedan, 1½-ton	Down $115
'29 Pierce-Arrow Coach	Down $ 85	'31 Chev. 131" Dual	Down $ 95
'28 Packard Coupe	Down $ 90	'27 Chev. 1½-ton, Express	Down $ 45
'30 Hudson Sedan	Down $ 88	'33 Chev. ½-ton Panel	Down $145

MANY OTHER USED CARS AND TRUCKS TO CHOOSE FROM

3645 S. Grand 3663 S. Grand 4100 Gravois at Chippewa

Wanted

Cash Paid for Used Cars

All makes, bring title and get money

Weber Imp. and Auto Co.
18th to 19th on Locust

LOOK, CARS WANTED

Bring your car and title, get the cash. We pay off mortgages. We need late and old models. UNITED NATIONAL, 4713 Delmar.

BEFORE YOU SELL YOUR CAR CALL US. PAY GOOD PRICE. 3230 N. JEFFERSON. GR. 0836

AUTOS Wtd.—100 late models. See us before selling or making loan. LAclede 3810. 2819 Gravois av.

AUTOS needed badly; bring car; get cash. Ost Motor, 3620 Gravois. FR. 2500.

AUTO Wtd.—Late model, for cash; private party. Box G-20, Post-Dispatch.

AUTOS BOUGHT — ANY age, any time. Klink, 3246 S. Grand. LAclede 5656.

AUTO Wtd.—Best car $15 cash will buy. Write 4529 Genevieve.

AUTOMOBILE Wtd.—For cheap 8-grave cemetery lot and cash. JE. 6855.

BROCK pays good cash. 4418 Olive st. JEfferson 8200.

CAR Wtd.—Have passenger and radio, with 104 power speaker as down payment. Harvey, 736 Gibbs.

CAR Wtd.—Private party has cash for good car from private party. EV. 0918.

CARS AND TRUCKS Wtd.—For cash; all models. 4710 Natural Bridge.

CASH paid for used, burnt or wrecked cars. 1945 Gravois. FR. 2091.

CARS Wtd.—Pay cash. Building Motor Co., 1913 S. Kingshighway. LAclede 0096.

CHEVROLET Wtd.—Or Ford; give model; cash; no dealers. Box G-366, Post-Dispatch.

$$ TY WTD.—IN '30 OR '31 CHEVROLET; WOULD GIVE '27 DE LUXE SEDAN AND CASH. MARSHALL, 5903 DELMAR. MAin 0742.

FORD — Model A and Chevrolets wanted; any condition, rust or burned. 4023 Easton. FR. 6242.

FORD Wtd.—Chevrolet or Whippet; year 1928-27; low price; cash; no dealer. Box K-240, Post-Dispatch.

FORD Wtd.—Good; Model T Ford touring; for cash. FOrest 0918.

FORD Wtd.—Coupe V-8; private; cash. Phone Wlb. 22482.

FORD Wtd.—Coach or coupe; complete or no motor cars. Box G-325, Post-Dispatch.

FORD Wtd.—Plymouth or Chevrolet from private party; cash. Box W-306, P.-D.

FRANKLIN Wtd.—Sedan; '27, '28 or '29; must be good and cheap. Give particulars. Box G-353, Post-Dispatch.

PACKARD Wtd.—7-passenger; any condition; any model; pay cash. 615 Park. GA. 7040.

PRIVATE party wants late model coupe or sedan; A1 condition; $300 cash. Box L-145, Post-Dispatch.

SEDAN Wtd.—Or coach; best $75 cash will buy. Box G-364, Post-Dispatch.

We have cash buyers for used cars. Kottmann 4000 Delmar. Rlbside 0013.

USED AUTOMOBILES FOR SALE

L. M. STEWART, Inc.

CHRYSLER AND PLYMOUTH DISTRIBUTOR OFFERS BETTER

USED CARS

AT LOWER COST

1931 Chrysler De Luxe 8 Sedan	$585	1932 Chevrolet 6 Sedan	385
1930 Chrysler 6 "66" Coach	250	1933 Chevrolet 6 Sedan	495
1931 Chrysler Standard 8 Convertible Coupe	475	1931 De Soto 8 Sedan	275
1929 Chrysler 6 "75" Sedan	250	1932 De Soto 6 Sedan	475
1930 Chrysler 6 Sedan	250	1932 Dodge 8 Sedan	495
1931 Chrysler 8 Sport Roadster	425	1933 Ford 2-Door Sedan	475
1928 Chrysler 8 "80" Sedan	250	1931 Franklin 6 Sedan	495
1931 Chrysler 8 Sedan	425	1929 Franklin 6 Sedan	325
1932 Chrysler 8 Rumble Seat Roadster	475	1931 Graham Standard 6 Sedan	295
1932 Chrysler De Luxe 8 Rumble Seat Coupe	550	1931 Hupmobile 6 Sedan	375
1930 Auburn 8 Convert. Sedan	275	1929 LaSalle 8 Sedan	350
1931 Buick 8 5-Pass. Coupe	575	1932 Nash 6 Sedan	425
1929 Buick 6 Sedan	250	1930 Packard 8 Rumble Seat Roadster	460
1928 Cadillac 8 5-Pass. Coupe	350	1933 Plymouth 6 2-Door Sedan	495
		1933 Pontiac 6 2-Pass. Coupe	550
		1930 Reo 6 Brougham	225

Many Other Makes and Models to Choose From

L. M. STEWART, Inc.
3016 LOCUST

Open Sundays and Evenings Tel. JEfferson 4910

L. M. STEWART, Inc.

L. M. STEWART, Inc.

L. M. STEWART, Inc.

USED CARS

THAT GIVE

SATISFACTION

THAT'S THE KIND TO BUY AND YOU'LL ALWAYS FIND THEM AT

Standard Motor Finance Co.

1933 PLYMOUTH Spt. Coupe; rumble seat, like new	$485	1933 CHEVROLET Sedan; de luxe, 6 wire wheels	$485
1933 CHEVROLET Coach; very low mileage	$365	1932 FORD V8 Roadster; 6 wire wheels, radio	$365
1931 CHEVROLET Sedan; 6 wire wheels	$295	1933 FORD V8 Coach; looks like new	$465
1931 CHRYSLER Sedan; 4-door standard 6	$285	1932 OLDS 6 Sedan; 4-door, low mileage	$445
1932 CHEVROLET Spt. Roadst.; rumble seat, like new	$365	1930 DURANT Sedan; 4-door, good mech.	$165
1931 AUBURN Sport Coupe; a beauty, only	$365	1932 CHEVROLET Coupe; exceptionally clean	$350

Many Others to Select From—All Late Models

3108 LOCUST

NE. 2280 In Business Since 1918 Open Evenings and Sundays

Condition Counts

Inspect These Fine Cars Today. Outstanding Values and the Prices Are Low

'32	Buick 5-Pass. Coupe	$565
'31	Buick Sedan	$500
'30	Buick Sedan	$345
'30	Cadillac Sedan	$595
'29	Essex Coach	$120
'32	Ford Sport Coupe	$375
'30	Ford Coupe	$195
'29	La Salle Sedan	$365
'32	Oldsmobile Sedan	$495
'30	Packard Club Sedan	$545
'31	Pontiac Sedan	$335
'29	Pierce-Arrow Sedan	$395

Willcockson Motors

Buick and Pontiac Dealers
Vandeventer at West Pine

JEfferson 6230
Open Eves. Until Nine

Wanted

100 CARS AND TRUCKS WANTED AT ONCE. CASH WAITING. MONARCH, 3137 LOCUST.

TRUCK Wtd.—Used, 1½-ton, with 16 to 18-foot trailer; capacity 6 tons, with dual wheels; state all particulars and price. Box K-351, Post-Dispatch.

For Hire

TRUCK—For hire, 2½-ton, late model. 2521A Warren. CE. 6072.

Automobiles For Exchange

CHEVROLET—1930 coupe, for late 1½-ton truck. 8277 Alhin.

Broughams For Sale

AUBURN—Brougham, '31. like new, bargain; trade; terms. 2819 Gravois.

AUBURN—1929 de luxe; fender wells, trunk; $350 down. 3643 Chippewa.

CHRYSLER 70—Brougham; nice condition; $60. 2631 Michigan av.

STUDEBAKER—1930 President 8; almost new; $50 down. 3643 Chippewa.

Cabriolets For Sale

1931 AUBURN CABRIOLET, $375

Sport model de luxe, equipment includes 6 wire wheels, trunk, special driving light. Very special today at only $125 down; trade; easy terms.

REDEKER-SENGERS, INC.
Downtown Buick-Pontiac Dealers
CH. 8125 Locust at 23d

AUBURN—Late; very sporty; $97.50. Brougham, Kingshighway and Magnolia.

AUBURN—Cabriolet, 1930, 125 h. p.; $300. Mr. Meyer, 5523 Maple.

JOHNSON

CHEVROLET
26 Years in the Heart of St. Louis

'29	FORD TUDOR	$125	
'30	CHEVROLET ROADSTER	$175	
'31	FORD TUDOR	$263	
'31	CHEVROLET COUPE	$285	
'32	FORD V-8 TUDOR	$375	
'32	CHEVROLET COUPE	$385	
'32	FORD TUDOR	$450	
'33	CHEVROLET COUPE	$485	
'30	PACKARD 5-PASS. COUPE	$585	
'33	DODGE 4-DOOR SEDAN	$630	

TRUCKS

'28 DODGE ½-TON PANEL	$110
'30 FORD 1½-T. CANOPY EXP.	$275
'30 CHEV. 1½-T. SCREEN PAN.	$290
'32 FORD 1½-T. CHASSIS; DU.	$295
'31 FORD 1½-T. STAKE	$305

DRIVE IN AN ARMFUL OF SPACE IN CHEVROLET. SERVICE AND SALES

3655-69 Olive

Williams "Since 1916" 4647 Page

COUPES		COACHES	
2 Auburns, 6-8	30 in all	5	27-32 Chevs.
28 Chevrolet		8	29 Pontiac
29 Chrysler 62		5	Graham
Dodges, 4-6		6	SEDANS
29 Ford Std.		6	27-32 Chevs.
27 Franklin		10	30 Durant
27 Olds 6		30	30 Graham 62
31 Plymouth	$25 Up	9	29 LaSalle
30 Willys 6			Roadsters, Trucks, Etc.

Terrapane Authorized Sales Service **Hudson**

Cabriolets For Sale

CHEVROLET—1933 cab and chassis, completely overhauled; duals; special terms. HARDY CHEVROLET, 5616 Gravois.

CHEVROLET—Cabriolet, late 1931; perfect condition; $275; terms. 2740 McNair

DODGE—1932 cabriolet; side mounts; good condition. Box G-97, Post-Dispatch.

FORD—Cabriolet, late 1930; excellent condition; $88 down, $12 month. Filling Station, Union and Ashland. Apply up till noon Sunday.

FORD—Cabriolet, latest 1931; like new; bargain; terms. 4716 Nat'l Bridge.

GRAHAM-PAIGE—Cabriolet, 1929; like new; bargain, $135; terms. 2638 Lynch

LA SALLE—Rumble seat; only $95. Benjamin, Kingshighway and Manchester

STUDEBAKER — '31 cabriolet 6 wire wheels $150 down. REICHARDT CHEVROLET, 3920 Easton.

Coaches For Sale

AUSTIN—$115. Square Deal Austin Co., 25 N. Boyle av.

BUICK—1928; perfect; family car; economic., 6502 Oakland.

CHEVROLET—'28 coach, looks, run fine; good tires; $35 down. DELMAR MOTORS, 4710 DELMAR.

Dodge-Plymouth Distributors.
Trades, Terms. Open Eve. good run.

$300 Buys 1931 Chevrolet coach; clean as a pin. **$75** DOWN

MONARCH, 3137 LOCUST ST.

CHEVROLET COACH—'27; cheap; private party; 1420 Bates.

$100 Buys 1932 Chevrolet Coach. Air wheels. Clean. **$350**

MONARCH LOT, Kingshighway and Enright.

USED AUTOMOBILES FOR SALE

LOVE-JOHNSON

Decoration Day Is Coming — Ford — Get Your Transportation Here

'33	Ford V-8 De Luxe Tudor; General Jumbo Tires; hot-water heater; Ford radio; cost new $830	$525
'33	Plymouth P. D. De Luxe Coach; blue with cream wheels; spotlight; free wheeling; very clean	495
'33	Ford V-8 De Luxe Coupe; black with red wheels; mohair upholstery; fully guaranteed	495
'33	Plymouth Coupe; black with red wheels; rumble seat; new car appearance; quiet motor	475
'33	Ford De Luxe Roadster; 6 wheels; side mounts; trunk rack; disappearing top; like new	475
'32	Ford L-4 Tudor; black with mohair upholstery; good paint and rubber; fully guaranteed	325
'31	Oldsmobile De Luxe Coach; six wire wheels; side mounts; trunk rack; a real bargain	325
'31	Chevrolet Special Sedan; beautiful maroon; six wire wheels; side mounts; trunk rack	325
'30	Buick Standard Sedan; dark green original finish; upholstery like new	325
'31	Essex Coach; beautiful blue original finish; aluminum finish wire wheels; side mount; trunk rack	275
'29	Dodge D. A. Coupe; rumble seat; newly painted; in excellent mechanical condition; bargain	195
'31	Ford Coupe; good paint, tires and upholstery; fully guaranteed; a real buy	235
'30	Ford Town Sedan; good paint and rubber; fully guaranteed mechanically	195
'30	Chevrolet Coupe; original green finish; clean upholstery and good tires	165
'30	Chrysler Coupe; in excellent condition throughout; offered at an extremely low price	195
'29	De Soto 4-Door Sedan; good paint and rubber; OK. mechanically	175

50 Other Makes and Models, $35 Up

OUR REPUTATION IS YOUR PROTECTION

5232-44 NATURAL BRIDGE

LINCOLN

We are offering many unusual values in re-conditioned cars at prices that we consider low — See today

1933 CHEVROLET Coach, very clean	$495	1933 FORD Coupe; de luxe model	$495
1933 PLYMOUTH Coupe; new tires	$450	1933 FORD Tudor; exceptional	$485
1930 LINCOLN Sedan; perfect	$775	1930 PIERCE Brougham; de luxe	$650
1930 PACKARD 8 Coupe; de luxe	$600	1931 LA SALLE Town Sedan	$650
1929 CADILLAC Town Sedan; de L	$450	1931 HUDSON 8 Sedan; perfect	$295
1930 PONTIAC Coupe; sport model	$250	1932 FORD Tudor; de luxe	$375
1929 CADILLAC Coupe; rumble seat	$400	1927 LINCOLN Sedan; de luxe	$200

These cars may be bought out of income thru Universal Credit Co.'s easy terms. Your old car accepted in trade.

LINCOLN MOTOR CARS
5127 Delmar FOrest 8900

LATE MODELS— LOW PRICES

Your Old Car Taken in Trade—Liberal Financing!

1931	Willys-Knight Sedan	$375	1933	Willys "77" Coupe	$345
1932	Willys-Knight Coupe	375	1928	Franklin Sedan	215
1931	Auburn Sedan	395	1929	Viking Sedan	250
1930	Ford Roadster	150	1931	Nash 8 Sedan	450
1929	Franklin Vic	325	1930	Auburn Sedan	295
1928	Chevrolet Coupe	95	1928	Chrysler "52" Coach	95
1929	Essex Coach	95	1928	Studebaker Sedan	125

SOUTHWEST AUTOMOBILE CO.
3005 OLIVE ST.

WEST-SIDE

USED CAR SALES LOT
12 of the Best Values in St. Louis

1930	Buick 4-Door Sedan	$335
1930	Buick 46 S. Coupe	$325
1928	Auburn Sedan	$85
1929	Buick 4-Pass. Coupe	$145
1930	Oakland 1-8 Coupe	$235
1931	Buick 8 Coupe, 6 wheels	$385
1928	La Salle 5-Pass. Coupe	$285
1929	Buick Master Coupe	$295
1930	Pierce-Arrow Sedan	$535
1930	Packard Cus. Spt. Coupe	$595
1931	Buick 60 S. Coupe	$385
1929	La Salle Sedan	$375

1445 N. Kingshighway
FOrest 6840

Coaches For Sale

WEBER DEIBEL
FORD DEALER

'29	Ford Tudor, $60 down.	'30	Ford Tudor, $75 down.
'30	Ford Tudor, $75 down.	'31	Ford Tudor, $85 down.
'29	Ford coupe, $60 down.	'30	Ford coupe, $75 down.
'30	Ford coupe, $75 down.	'31	Ford coupe, $80 down.
'28	Ford coupe, $130 down.	'33	Chevrolet sedan, $125 down.

Many others. Terms, trade. Always open.

2555 N. GRAND

CHEVROLET—1930 coach; very good condition; only $195; terms.

HILMER CHEVROLET, 2244 S. Kingshighway.

CHEVROLET and Ford coaches allowed at market low prices every morning on WIL. Hendricks, proprietor. 7 a. m. to 7:30. CHAMBERS MOTOR CO., 3902 S. Grand

CHEVROLET—Coach, 1928, $85; 1927 Chevrolet cab, $55; 1926 Chevrolet coupe, $30; terms. 3631 Easton.

1931 CHEVROLET COACH, $80 Down; perfect. UNITED NATIONAL FINANCE, 4710 DELMAR.

CHEVROLET—Coaches and sedans; 1925 models. Your choice at very low prices; terms; trade. CHAMBERS FORD LOT, 3903 S. Grand.

KENNY

1925	Ford sedan	$15 Cash
1928	Pontiac coupe	30 Cash
1927	Chevrolet cabriolet	40 $15
1928	Chevrolet coach	40 15
1928	Pontiac coach	50 20
1928	Ford panel truck	60 25
1929	Chevrolet coach	75 30
1930	Ford sport roadster	135 40
1930	Ford coupe	150 45
1929	Plymouth sedan	160 50
1929	Pontiac coach	165 50
1929	Ford coupe	165 50
1929	Chevrolet sedan, overhaul'd	165 50
1929	Pontiac coupe	175 50
1930	Ford coupe	175 50
1930	Ford coupe	185 50
1930	Ford coupe	195 60
1930	Chevrolet sedan	215 65
1931	Chevrolet sedan delivery truck	245 75
1931	Chevrolet coupe	285 75
1931	Chevrolet landau phaeton	295 95

I Pay High Cash Prices for Automobiles
THOS. S. KENNY
4821 EASTON.

Coaches For Sale

$5 $15 $25 DOWN

On Any Used Car Priced to $325
Put Three Cars on the Road

BARGAINS

'27	Pontiac Coach	$ 48
'29	Marmon Coach, runs good	$ 98
'29	Graham Sedan, splendid	$139
'29	Whippet De L. Spt. Roadster	$145
'30	Dodge Sport Coupe, OK	$245
'30	Ford Coupe, like new	$245
'30	De Soto Roadster, rumble	$275
'32	Plymouth PA Coupe	$275
'31	Olds 6 De L. Coupe, special	$325

$50 DOWN

'31	Chrysler Sedan, A1 $375
'32	Chev. Sport Coupe, rumble $365
'33	De Soto Custom Sedan $225 down

Have you ever any used cars? Many other makes and models; long as 36 months to balance.

Downs-Meier Motor Co.
4561 Delmar RO. 4300
(De Soto-Plymouth Dealers)
Open Sunday and Evenings

USED AUTOMOBILES FOR SALE

Buy by Comparison!

Don't take anybody's word for it—Compare car for car, price for price, and terms for terms . . . It costs nothing to investigate.. We invite you to inspect our used cars and compare them with others offered for sale elsewhere.

It Does Make a Difference Where You Buy a Used Car!

'32	PIERCE DE LUXE SEDAN	$1450	
'31	PIERCE CONV. SEDAN	1000	
'33	STUDE. COM. SEDAN, DE L.	775	
'30	LINCOLN 7-PASS. LIM. DE L.	750	
'29	LINCOLN 7-PASS. LIM. DE L.	550	
'32	STUDE. COM. SEDAN, DE L.	500	
'32	PACKARD CLUB SEDAN	475	
'30	PIERCE SEDAN	375	
'32	OLDS 8 DE LUXE SEDAN	350	
'31	CHRYSLER ROYAL 8 SED.	450	
'32	ROCKNE DE LUXE SEDAN	425	
'29	STUDEBAKER COM. SEDAN	200	
'29	PACKARD SPORT SEDAN	375	
'29	FRANKLIN SPT. SED. DE L.	$395	
'30	BUICK MASTER 6 SED. DE L.	375	
'29	FORD SPORT COUPE	175	
'29	CADILLAC SPORT COUPE	375	
'30	BUICK STANDARD SEDAN	350	
'29	LA SALLE 5 SEDAN	300	
'30	HUP 6 DE LUXE SEDAN	275	
'32	CHEV. SPT. COUPE, DE L.	285	
'29	HUDSON COACH	150	
'28	LINCOLN 4-P. COUPE DE L.	375	
'29	CHEVROLET SPORT COUPE	135	
'25	CADILLAC 63 "7" SEDAN	150	
'29	LA SALLE SEDAN	250	

Cadillac Does Not Forget That Satisfied Used Car Customers Are the Foundation of Their New Car Business

OLIVER CADILLAC CO.

RENEWED CAR DEPARTMENT
4111 Forest Park Blvd. JEff 3083
Open Evenings and Sunday



MORE USE
Here Are Cars That Have Been
LESS USED,
Therefore Offer
MORE USE
for the Money
SEE THEM TODAY

'34	Chevrolet Sedan; 3800 miles; practically new	$695	
'33	Ford V-8 Coupe, De Luxe; 5-window	$495	
'32	Ford V-8 Tudor; extras; practically new tires	$395	
'32	De Soto Sedan; reconditioned; new paint	$395	
'31	Nash Sport Coupe; six wire wheels; metal covers	$425	
'31	Buick 8 Sedan, 8-57; exceptionally clean	$395	
'28	STUDEBAKER COACH	$ 48	
'29	CHEVROLET CABRIOLET	95	
'24	BUICK 4-PASS. COUPE	35	
'26	CADILLAC SEDAN	75	
'29	PLYMOUTH SPT. ROADST.	125	
'29	CHEVROLET COACH	135	
'28	OLDS COUPE, 6 W. W.	125	
'29	ROOSEVELT SEDAN	145	
'29	NASH SPORT COACH	195	
'29	LA SALLE 7-PASS. SEDAN	225	
'30	REO SPORT COUPE	195	
'28	LA SALLE SPORT COUPE	245	

75 CARS—OPEN SUNDAY AND EVENINGS

LASKER, 3030 LOCUST

STEINER-FAHRENKROG

USED CAR BARGAINS

SEDANS

Roy Royalle coupe, beautiful condition.
'32 Reo, 6 wheels, excellent.
'31 Pontiac, 4-door sedan.
'30 Franklin, beautiful condition.
Chrysler Imperial 8 sedan, beautiful.
'29 Reo, original finish.
'29 Studebaker Commander 8.
'28 Reo, very low priced.
No. 681 Pierce-Arrow Brougham.

TRUCKS

'33 Chevrolet 1½-ton stake body.
'32 Chevrolet, ½-ton panel.
'32 Studebaker, 2-ton sleeper cab.
'31 Studebaker, 2-ton chassis.
'28 Reo Motorbus, 15-passenger, with some repair.
'28 Diamond T, 1-ton panel, $125.
Diamond T, 2-ton, with body, $50.

ALL IN EXCEPTIONALLY FINE SHAPE—MANY OTHERS

PONTIAC—REO

USED CAR DEPARTMENT 3136 LOCUST OPEN SUNDAY AND EVENINGS

LENNEMANN'S BARGAINS

BEST BUYS IN TOWN—SEE FOR YOURSELF

'33	Ford De Luxe Sedan	$495	
'33	Plymouth PD Coupe rumble seat	$535	
'33	Plymouth Coupe	$495	
'32	Plymouth PB Coupe	$385	
'32	Plymouth Coach	$295	
'31	Chrysler 8 Sedan	$395	
'29	Graham Sedan	$250	
'29	Chevrolet Coupe	$145	
'29	Packard Coupe rumble seat	$295	
'32	Studebaker Coupe; rumble seat	$295	

20 Others From $10 Up

SMALL DOWN PAYMENTS—ALL GUARANTEED
(Chrysler-Plymouth Dealers)

3512 S. Kingshighway

USED CAR DEPT. FL. 1440

Gravois 5630 Gravois

1933	Ford 2-Door	$470	
1929	Ford Coach	$125	
1929	Packard Cab.	$265	
1931	Ford 4-Door Sedan	$265	
1931	Buick De Luxe Coupe,	$425	
1933	Ford Coupe	$465	
1930	Olds Coach	$285	
1929	Chevrolet Coach	$125	
1931	Essex Coach	$225	
1930	Nash Sedan	$225	
1929	Pontiac Coupe	$165	
1931	Willys 5-Pass. De Luxe		
1929	Pierce-Arrow Coach	$265	
1929	Pierce-Arrow Coach	$265	
1932	Chev. Conv. Sedan	$375	
1929	Nash 7-Pass. Sedan	$165	

29 Other Cars From $25 Up

TERMS—TRADE—18 MONTHS TO PAY

OVER 19 YEARS

HALLENBERG-WAGNER

Coaches For Sale

CHEVROLET—1931 coach, 6 wire wheels, perfect; trade; terms. 1913 S. Kingshighway.

CHEVROLET—'33 master coach, $475. DOWNTOWN CHEVROLET, 2300 OLIVE. CE. 4350.

CHEVROLET—1932 coach. See this one before you buy. KUHS-MEYER, 8345 N. Broadway.

CHEVROLET COACH—Latest 1930; perfect condition; $190; terms. 2740 McNair.

CHEVROLET COACH—Late 1929; runs perfect; $90. 2740 McNair.

CHEVROLET—1927 coach; good condition; $40. 319 E. Davis.

CHEVROLET — '29 coach; $30 down. REICHARDT CHEVROLET, 3920 Easton.

CHEVROLET—'33; like new; $175 down. REICHARDT CHEVROLET, 5002 Easton.

CHEVROLET COACH—'27; A1 good rubber; $65; private; 4584 Marriott.

CHEVROLET—Coach, late '32; real fancy car; bargain. 1913 N. 9th.

CHEVROLET—Coach, latest 1931; used a few times; $500 down. 1915 N. 9th.

CHEVROLET—Coach, 1931; very clean, 1927 coach. Orange Front, 2209 Lynch

CHEVROLET—Coaches, two 1930, 1929 sedan. Orange Front, 2209 Lynch.

CHEVROLET—1929 coach runs perfect; must buy at $155; terms. 2911 Easton.

CHEVROLET—1928 coach; clean and perfect; $75. 2617 N. Grand.

CHEVROLET—Coach, 1929; good condition; terrific $135; terms. 3134 Chouteau.

CHEVROLET—Coach, 1931; good condition; reasonable. 3848 Nebraska.

40 CARS SACRIFICED

'33	DODGE S.-DA.; 5000 miles	$ 48	
'33	CHEVROLET SEDAN; 5000 miles	95	
'32	BUICK 6, W. W., SEDAN; BEAUTY; SACRIFICE	75	
'32	HUP 8 SEDAN; LIKE NEW	95	
'31	FORD TUDOR; LIKE NEW	95	
'31	FORD SPORT COUPE	95	
'31	DE SOTO SEDAN; STANDARD	95	
'31	ESSEX COACH; LIKE NEW	95	
'31	HUP 6 SEDAN	95	
'30	OLDS SEDAN	95	
'30	WILLYS-KNIGHT SEDAN; LIKE NEW	95	
'30	CADILLAC 5-PASS. COUPE	95	
'30	WHIPPET 4 SEDAN	95	
'30	PONTIAC COACH	95	
'29	BUICK STANDARD COACH	95	
'29	OLDS COACH	95	
'29	FORD TUDOR	95	
'29	CHEVROLET COACH	95	
'29	NASH SPORT COUPE	95	
'28	HUDSON BROUGHAM	95	
'27	BUICK 4-PASS. COUPE	95	
'28	STA.-DARD 6 COACH	95	
'28	CHRYSLER SEDAN	95	
'27	CHRYSLER "70" SPT. ROAD.	95	
'29	PONTIAC COUPE	95	
'27	REO SEDAN	95	
'28	CHEVROLET COUPE	95	
'27	CHEVROLET SEDAN	95	
'28	BUICK SPORT COUPE	95	
'28	NASH SPECIAL SEDAN	95	
'28	ESSEX SEDAN; PERFECT 100	95	
	DOR	95	
'27	FRANKLIN SEDAN; LIKE NEW	145	

MANY OTHERS. TERMS. 3536 EASTON

Coaches For Sale

CHEVROLET—1930; 1928 roadster; $95. 1929 Pontiac coach; terms. 2562 Arsenal.

CHEVROLET—Coach, '27-'28; excellent condition; $80, $70. 1918 Cora.

CHEVROLET—Coach, 1929; mechanically perfect; $135 cash. 1707 Geyer.

CHEVROLET—'33 coach, $495. Grand-Chevrolet, 1652 S. Grand.

CHEVROLET—Coach, late 1932; like new; sacrifice, $285. Mulberry 8474.

1928 Chrysler 4 Coach. $45 Cash

or 4000 Pogue.

CHRYSLER

Comparison!

y's word for it—Compare car rice, and terms for terms . . . investigate.. We invite you to cars and compare them with sale elsewhere.

ere You Buy a Used Car!

- FRANKLIN SPT. SED. DE L $395
- BUICK MASTER 6 SED. DE L 375
- FORD SPORT COUPE . . . 175
- CADILLAC SPORT COUPE . 375
- BUICK STANDARD SEDAN . 375
- LA SALLE 5 SEDAN 350
- HUP 6 DE LUXE SEDAN . . 300
- CHEV. SPT. COUPE, DE L. 275
- HUDSON COACH 195
- LINCOLN 4-P. COUPE DE L. 275
- CHEVROLET SPORT COUPE 135
- CADILLAC 63 "7" SEDAN . . 100
- LA SALLE SEDAN 250

nt Satis-
Are the
Business

DILLAC CO.

NT
083

MORE USE

ere Are Cars That
Have Been
LESS USED,
Therefore Offer
MORE USE
for the Money
EE THEM TODAY

- 26 STUDEBAKER COACH . . . . .$ 40
- 29 CHEVROLET CABRIOLET... 95
- 24 BUICK 4-PASS. COUPE... 35
- 26 CADILLAC SEDAN 75
- 29 PLYMOUTH SPT. ROADST.. 125
- 29 CHEVROLET COACH 135
- 28 OLDS COUPE, 6 W. W..... 125
- 29 ROOSEVELT SEDAN 145
- 29 NASH SPORT COACH 195
- 28 LA SALLE 7-PASS. SEDAN. 225
- 30 REO SPORT COUPE 195
- 28 LA SALLE SPORT COUPE.. 245

AY AND EVENINGS
30 LOCUST

HRENKROG

BARGAINS

TRUCKS

'33 Chevrolet 1½-ton stake body.
'32 Chevrolet, ½-ton panel.
'32 Studebaker, 2-ton sleeper cab.
'31 Studebaker, 2-ton chassis.
'28 Reo Motorbus, 15-passenger, needs some repair.
'28 Diamond T, 1-ton panel, $125. Diamond T, 2-ton, with body, $50.

NE SHAPE—MANY OTHERS

C—REO

OCUST — OPEN SUNDAYS AND EVENINGS

S BARGAINS

—SEE FOR YOURSELF

- '31 Chrysler 8 Sedan $395
- '30 Graham Sedan $250
- '29 Chevrolet Coupe $145
- '29 Packard Coupe $295
  - rumble seat
- '32 Studebaker Coupe; rumble seat $395

rom $10 Up

TS—ALL GUARANTEED
outh Dealers)

gshighway
FL. 1440

40 CARS SACRIFICED

- '33 DODGE SEDAN; 5000 miles. . . $
- '33 CHEVROLET SEDAN; 5000 miles $
- '32 BUICK 6, W. W. SEDAN; BEAUTY; SACRIFICE . . . . . $
- '32 HUP 8 SEDAN; LIKE NEW. . . $
- '31 FORD TUDOR; LIKE NEW. . . . $
- '31 FORD SPORT COUPE . . . . . $
- '31 NASH SEDAN; STANDARD. . . . $
- '31 ESSEX COACH; LIKE NEW. . . . $
- '31 HUP 6 SEDAN . . . . . $
- '30 OLDS SEDAN . . . . . $
- '30 WILLYS-KNIGHT SEDAN; LIKE NEW . . . . . $
- '30 CADILLAC 5-PASS. COUPE . . . $
- '30 WHIPPET 4 SEDAN . . . . . $
- '30 PONTIAC COACH . . . . . $
- '29 BUICK STANDARD COACH . . . $
- '29 OLDS COACH . . . . . $
- '29 FORD TUDOR . . . . . $
- '29 CHEVROLET COACH . . . . . $
- '29 NASH SPORT COUPE . . . . . $
- '28 HUDSON BROUGHAM . . . . . $49.
- '27 BUICK 4-PASS. COUPE . . . . . 49.
- '28 STANDARD 6 COACH . . . . . 79.
- '28 CHRYSLER SEDAN . . . . . 79.
- '27 CHRYSLER "70" SPT. RDST. 65.
- '28 PONTIAC COUPE . . . . . 79.
- '27 REO SEDAN . . . . . 95.
- '28 CHEVROLET COUPE . . . . . 95.
- '27 CHEVROLET SEDAN . . . . . 65.
- '29 BUICK SPORT COUPE 195
- '28 NASH SPECIAL SEDAN . . . . . 65.
- '28 ESSEX SEDAN; PERFECT MOTOR . . . . . 49.
- '27 FRANKLIN SEDAN; LIKE NEW . . . . . 145.

MANY OTHERS. TERMS. 3536 EASTO

Coaches For Sale

CHEVROLET—1930; 1928 roadster. $3 1929 Pontiac coach; terms. 3563 Jefferson.

CHEVROLET—Coach, '27-'28; excelle condition; $60. $70. 1918 Cora.

CHEVROLET—Coach, 1929; sacrifice $115 cash. 1707 Geyer.

CHEVROLET—'33 coach. $425. Grand-Chevrolet, 1651 S Grand.

CHEVROLET—Coach, late 1932; like ne sacrifice. $295. MUlberry 8474.

1928 Chrysler 4 Coach, $45 Cas

Runs perfect; new tires; real bargain. h sp. 4000 Page.

CHRYSLER 70—1930, $165 Whippet '28, $35; bargain. 3645 Chippewa.

CHRYSLER—1928 62; coach; perfect m tor; bargain, $78. 5018 Parlin.

$75 Down — Buys 1932 De oto coach; free wheeling. — $29

MONARCH LOT
Kingshighway and Enright.

COACHES—5 Chevrolets, Fords, etc., $ each; terms. 2506 S. Jefferson av.

DE SOTO—Real buy; 1930 coach; priva owner. Call after 4 o'clock Sunda 5447 Gilmore.

DODGE 6—Latest '33 coach almost ne $300 less than new car price; ter trade. 3645 Chippewa.

DURANT 6—'29; first-class; $95 tod Benjamin, Kingshighway and Manchest

ELECTRIC CAR—Rausch-Lang. At 6947 Pershing.

ESSEX COACH—Late 1931; almost ne free wheeling; new tires; cheap; tra Terms. 2638 Lynch.

DECORATION DAY SPECIALS

SELECT ONE OF OUR REPOSSESSED USED CARS SOLD FOR BALANCE DUE ON OUR MORTGAGE. YOU SAVE $50 TO $100 ON EVERY CAR. SPEND YOUR HOLIDAYS AND WEEK-ENDS OUT IN THE COUNTRY.

	Down		Down
'33 Plymouth Sedan; like new.	$135	'30 Ford Tudor or Coupe	$90
'32 Ford V-8 Tudor; see it	$85	'31 Essex Coach; black finish	$55
'32 Rockne Sedan; very clean	$65	'30 Chev. Coupe; new tires	$35
'32 Plymouth P. A. Coupe or Sedan	$75	'29 De Soto Coupe; better hurry	$45
'31 Buick 8 Coupe; Philco radio	$135	'29 Stude. Sedan; side mounts	$45
'31 Pontiac Cab. Coupe; rum. seat	$75	'29 Pontiac Sedan; runs good	$45
'31 Ford Tudor or Sedan; hurry	$60	'29 Dodge Coupe; rumble seat	$45
'31 Chev. Spt. Coupe; side mounts	$75	'29 Ford Tudor Sedan, Coupe	$35
'31 Nash Sedan; see this one	$70	'28 Buick Sedan or Coupe	$30
'31 Chev. Coach; run very little	$70	'28 Pontiac Coach; very clean	$30

Full Price $39.95 That's All!

THESE CARS ARE IN RUNNING SHAPE, READY TO GO
NASH COACH—STUTZ SEDAN—STUDEBAKER COUPE
OAKLAND COUPE—ESSEX SEDAN—PONTIAC COUPE
150 OTHER MAKES AND MODELS TO CHOOSE FROM.

GUARANTY MOTOR CORP.

2936 LOCUST — JEff. 2464
USED CAR LOT — EWING AND LOCUST
OPEN SUNDAYS—NIGHTS TILL 10

RAHMBERG

DODGE AND PLYMOUTH DISTRIBUTORS

DECORATION DAY SPECIALS

'29 Chrysler 65 Sedan; tires, paint and mechanical condition like new	$195	'30 Buick Special Sedan; side mountings; exceptionally clean	$350
'29 Oakland Sedan; this car has had wonderful care	$165	'32 Ford Panel ½-Ton Truck; like new	$315
'29 Buick Standard 6 Coach; clean as a pin	$165	'33 Dodge 1½-Ton Stake Truck; used very little	$595
'28 Buick Stand. 6 Coach; cleanest in town	$125	'34 Dodge 2-Ton Cab and Chassis; can't be told from new	$795
'28 Pontiac Sedan; mechanical condition O. K.; good transportation	$65	'34 Plymouth De Luxe Sedan; only 2800 miles; Motorola radio	$695
'27 Willys-Knight 70 Sedan; runs like new	$65	'30 Hupmobile Coupe; rumble seat; worth much more	$195
'31 De Soto Roadster; new tires; very classy; side mountings	$295	'30 Chevrolet Truck; good condition	$125
'32 Chevrolet Coupe; like new in every respect	$365	'28 Chrysler 72 Sedan; new paint; mechanically A1	$125
'33 Rockne Sedan; a real buy; only	$450	'29 Dodge Panel Truck ½-Ton; runs like new	$135
'33 Dodge Sedan; very low mileage; see this car	$575	'33 Dodge 1½-Ton Stake Truck; like new in every respect	$595

Open Evenings — 3700 S. Kingshighway — FL. 5250

YOU'LL SAVE MONEY

BY BUYING A USED CAR FROM US AT REDUCED PRICES
46 USED CARS AND TRUCKS—ALL MAKES

'33 Plymouth Coupe, rumble	$445	'29 Ford Tudor	$135
'32 Ford V-8 Coupe	$345	'29 Essex Coach	$ 75
'32 Ford V-8 Tudor	$365	'29 Ford Coupe	$ 95
'32 Ford V-8 Victoria	$365	'31 Ford 1½-Ton Panel	$235
'32 Ford Town Sedan	$325	'28 Ford Tudor	$135
'31 Ford Coupe	$235	'28 Ford Fordor	$135
'31 Ford Victoria	$245	'28 Packard Coupe	$215
'31 Ford De Luxe Coupe	$245	'28 Ford 1½-Ton Cab	$150
'31 Chevrolet De Luxe Sedan	$285	'31 Ford Dump, hydraulic	$195
'29 Buick 4-Door	$195	'26 Buick 4-pass. coupe	$ 85
'29 Willys-Knight Coach	$160	'29 Ford 1½-Ton Canopy Express	$125

18 Years an Authorized Ford Dealer

TEVIS Ford DEALER
3001 LOCUST — ALWAYS OPEN

OUTSTANDING BUYS
—FOR—
DECORATION DAY

1933 Chevrolet 4-door Sed.	$495	1932 Pontiac Coach	$395
1933 P.D. Plymouth Coupe	450	1930 Chevrolet Sedan	225
1932 Chevrolet Spt. Coupe	375	1930 Dodge Sedan	195
1931 Buick 8-87	475	1930 Studebaker Sedan	225
1931 Graham Sedan	375	1928 Chrysler Coupe	125

MANY OTHERS. E Z G. M. A. C. TERMS.

TUCKER OLDS CO.

3657 GRAVOIS

SUNSET Ford

- 1928 Buick sedan, excellent shape $125
- 1931 Plymouth cabriolet, rumble seat 195
- 1931 Chevrolet coach, like new . . 275
- 1927 Franklin 4-pass. coupe 110
- 1932 Plymouth coupe, like new . . 365
- 1929 Chevrolet sedan, 4-door 75
- 1930 Oldsmobile coupe, rumble seat 265
- 1930 Nash coupe, good shape 325
- 1931 Ford coach, only 345
- 1933 Plymouth coupe, like new . . . 448
- 1933 Plymouth sedan, like new . . . 448
- 1932 Ford coupe, like new 465
- 1932 Ford de luxe sedan 395
- 1933 Chevrolet coach, like new . . . 485

Many others to select from. Small down payment. Terms. Trade. JE. 2901

4035 Lindell Blvd.

Look These Over

- MOON SEDAN $65
- DODGE SEDAN 95
- BUICK SEDAN 95
- MARMON COUPE 95
- ESSEX SEDAN 65
- ESSEX COACH 95
- PEERLESS COUPE 95
- PACKARD SEDAN 95
- BUICK COACH 95
- MOON SEDAN 95

Small down payment, balance easy terms.

5825 DELMAR
CAbany 6229.

Coaches For Sale

ESSEX—Late 1929 coach, perfect, new tires; cheap. 2860 McNair.

1933 FORD V-8 COACH

Everything original; not a blemish; 17,000 original miles; terms, trade; $448. BARNEY'S, 4415 Manchester—BARNEY'S

FORD—1930 tudor; in excellent condition throughout; all good tires; a real bargain; only $65 down, balance terms. WILMER CHEVROLET, 2244 S. Kingshighway.

$100 DOWN — Buys 1933 V-8 Ford tudor. A real bargain. — $345

MONARCH, 3137 LOCUST ST.

$465 — Ford '33 tudor. Motor rebuilt, a good car at a cheap price.

MONARCH MOTOR CO.
710 N. Kingshighway.

FORD—1933 V-8 coaches and sedans; very little mileage; considerable saving; new car guarantee; easy terms. CHAMBERS FORD LOT, 3863 S. Grand.

FORD—Coaches, 1929-30-31; fine condition; low price; trade. CHAMBERS FORD LOT, 3863 S. Grand.

A SAFE PLACE TO BUY A USED CAR
PACKARD

1927 PACKARD CLUB SEDAN	$ 65	1930 PACKARD COUPE, 2-p.	675
1930 PACKARD COUPE, 2-p.	675	1931 PACKARD SEDAN, 5-p.	795
1931 PACKARD SEDAN, 5-p.	795	1932 HUPMOBILE SEDAN	795
1931 PACKARD CONV. SEDAN	895	1931 PACKARD CONV. SEDAN	695
1930 CHRYSLER SEDAN, 5-p.	325	1929 LA SALLE SEDAN, 5-p.	375
1927 STUDEBAKER COACH	75	1927 CADILLAC SEDAN, 5-p.	95
1929 CADILLAC CONV. COUPE	395	1933 CHEVROLET COACH	385

Open Evenings and Sundays.

BERRY MOTOR CAR CO.
Packard Distributors—Nash, Lafayette
2211 Locust. — CEntral 3131

117 CARS--Select

Buicks, Chryslers, Chevrolets	$19.00	'29 and '30 Ford Coupes and Coaches
Durants, Erskines, Fords	$29.00	'29, '30, '31 Chevrolets
Hupmobiles, Marmons, Moons	$39.00	'32 P. S. Plymouths
Nashes, Oaklands, Packards, Studebakers	$59.00	
	$99.00	

LOW AS $10.00 DOWN

1814 WASHINGTON

Coaches For Sale

FORD—Late '31 coach, new rubber, perfect condition; $215; terms. 1609 Lafayette.

FORD COACH — 1927; runs good; nice tires; $30. 926 Russell.

FORD—Coaches, 1930, late 1929 coach. Orange Front, 2209 Lynch.

FORD—Model T; good transportation; $15. Private. 3814 Pine.

FORD—'32 coaches, like new; bargains; trade, terms. 3619 Gravois.

FORD—Coach, '28; good tires, runs perfect; $10 cash. 3819 Gravois.

FORD—'30 coach; '29 roadster; must sell; good condition. 4346 Bingham.

FORD—1931 tudor; fender wells; best in town; terms. 3645 Chippewa.

FORD—1929 tudor sedan; price, $150; easy terms, $35. 3645 Chippewa.

FORD—De luxe, 1932, V-8, $295. 3615 Lafayette, Apt. G.

FORD—'32 V-8 coach, new tires; terms; trade. 1915 S. Kingshighway.

FORD—1929 coach; like new; $55. 1507 S. Newstead, 2d north.

HUDSON-FRAMPTON, INC.

GET THE BEST DEAL For DECORATION DAY

FROM ST. LOUIS' BIGGEST
TERRAPLANE-HUDSON DISTRIBUTOR
OVER 30,000 SATISFIED CUSTOMERS

'32 HUDSON BROUGHAM . . . $695 — This car cost $1965, and was used by an official of the company. Sold with a new-car guarantee.	SPECIAL TODAY ONLY '31 ESSEX COACH . . . . . $265 — Brand-new paint job; seat covers; completely gone over in our shop, and very cheap to operate; fully guaranteed.	'29 HUDSON SEDAN . . . . . $225 — You can't afford to overlook this one. The best car made for the money; very economical to operate.

'33 Chev. DeLuxe Sedan	$545	'30 Buick Coupe R. S.	$325	'31 Hudson Coupe	$375
'31 Ford Coupe	265	'29 Essex Sedan	165	'33 Terraplane "8" Coach	595
'30 Stude. Brougham	275	'30 Hudson Coach	265	'31 Hup. "8" Sedan	375
'29 Cadillac 4-Pass. Coupe	345	'32 De Soto Coupe	445	'33 Terraplane "8" Sedan	545

THESE AND MANY OTHERS

Each car reconditioned in our shop and carries a 30-day, money-back guarantee. Your old car will probably serve as the down payment, the balance carried as low as $4 per week.

HUDSON-FRAMPTON

3309 LOCUST — Open Sunday and Evenings — 4525 DELMAR

HUDSON-FRAMPTON, INC.

Sensational Welfare Finance Co. SALE!



The season's biggest event. Three days of special prices. A DECORATION DAY sale that offers unheard of bargains. The largest stock in the city to choose from and prices slashed to the bone. Act quick. Look now.



47 FORDS, $75 UP — TODAY'S SPECIALS		187 CARS 3 LOCATIONS — Pay as you can on the WELFARE plan. Your car will make down payment.	39 CHEVROLETS, $75 UP — TODAY'S SPECIALS	
'28 COACH	$ 85		'28 COACH	$ 85
'30 COUPE	175		'31 ROADSTER	225
'32 ROADSTER	325		'32 COACH	375
'32 SEDAN	365		'32 SEDAN	395
'33 COACH	450		'33 COUPE	495

THE FOLLOWING CARS AT 1039 N. Grand	Price.	Down.	THE FOLLOWING CARS AT 3039 Locust	Price.	Down.	THE FOLLOWING CARS AT Union & Nat. Bridge	Price.	Down.
'30 Ford Coach	$195	$ 40	'30 Ford Roadster	$150	$ 40	'29 Ford Coach	$135	$ 35
'31 Ford Roadster	245	50	'31 Ford Coach	245	50	'30 Ford Coach	175	35
'29 Chevrolet Coupe	125	35	'30 Chevrolet Coupe	195	40	'31 Ford Tudor	325	60
'29 Chevrolet Sedan	135	40	'31 Chevrolet Coach	275	60	'32 Ford Coach	365	75
'30 Auburn Sedan	215	50	'30 Buick Coupe	285	75	'29 Chevrolet Coupe	135	35
'29 Buick Coupe	135	35	'32 Buick Sedan	475	100	'29 Chevrolet Coach	175	40
'30 Buick Sedan	295	60	'30 Dodge Coupe	225	60	'31 Chevrolet Coach	295	65
'31 Buick Coupe	495	100	'29 Essex Coach	135	35	'29 Chrysler Sedan	195	40
'30 Essex Coach	150	40	'30 Hudson Coupe	250	50	'30 Chrysler Sedan	325	60
'29 Hudson Sedan	95	30	'31 Hupmobile Sedan	375	75	'30 Essex Sedan	175	40
'30 Hupmobile Sedan	195	40	'31 Marmon Sedan	475	95	'30 Gardner Sedan	195	40
'31 Hupmobile Coupe	375	75	'31 Nash Sedan	385	75	'30 Graham Sedan	245	50
'31 Pontiac Coupe	315	60	'28 Oldsmobile Coupe	145	35	'31 Hupmobile Sedan	295	60
'34 Pontiac Coupe	735	150	'31 Pontiac Sedan	325	60	'29 Oldsmobile Coupe	165	40
'31 Oakland Sedan	325	75	'32 Pontiac Coupe	425	95	'29 Pontiac Roadster	145	35
'32 Plymouth Coach	265	50	'30 Packard Coupe	475	95	'31 Pontiac Coach	295	50
'32 Plymouth Coupe	285	60	'30 Plymouth Coupe	185	40	'32 Plymouth Coach	345	75
'29 Studebaker Sedan	175	40	'29 Buick Sedan	195	50	'32 Willys Coach	295	75
'31 Willys Sedan	295	50	'31 Auburn Sedan	375	75	'27 Willys Sedan	45	10
'29 Packard Sedan	295	75	'30 Plymouth Sedan	195	50	'29 Pontiac Coupe	165	45

HUDSON-FRAMPTON, INC.

GATEWAY MOTOR CO.

De Soto—Plymouth Dealers
2001 S. 7th

1928 Studebaker Roadster	$ 50.00	1928 Chevrolet Coach	95.00
1928 Reo Coupe	100.00	1930 Nash Sedan	150.00
1930 Ford Cabriolet	195.00	1930 Chevrolet Sedan	225.00
1930 Chevrolet Sedan	225.00	1929 Oldsmobile Coupe	250.00
1930 Hupp 6 Sedan	350.00	1929 Oldsmobile De Luxe Sedan	350.00
1930 Graham Sedan	275.00	1929 Chrysler 75 Sedan	275.00
1931 Chevrolet Coach	295.00	1931 Chevrolet De Luxe Cab	395.00
1933 Plymouth De Luxe Coach	525.00		

2640 GRAVOIS

GREBE'S

OLDEST OLDS DEALER
HIGH-GRADE USED CARS

- '33 OLDS 5-PASS. TOURING COUPE
- '33 DE SOTO SEDAN
- '33 PLYMOUTH DE LUXE COUPE
- '33 WILLYS-KNIGHT DE L. SEDAN
- '33 PLYMOUTH LATE SEDAN
- '32 CHEVROLET COACH
- '32 CHEVROLET COUPE
- '32 HUPMOBILE SEDAN
- '31 OLDSMOBILE COACH
- '30 OLDSMOBILE DE L. SPT. COUPE
- '30 OLDSMOBILE DE L. COACH
- '29 ESSEX SEDAN
- '29 FORD TUDOR
- '29 CHEVROLET COUPE
- '28 BUICK SEDAN
- '27 BUICK MODEL 20 COACH

We Trade—Convenient GMAC Terms

Grebe Motor Co., Inc.
3600 S. Kingshighway. FLanders 0800
Open Daily Till 10 P. M.

Coaches For Sale

FORD—1929 coach, perfect, trade, terms. 1915 S. Kingshighway.

FORD—Late '32 V-8; sell or trade; no dealer, 5404 Alaska.

FORD—1930 coach; bargain; $400; terms; trade. 717 S. Vandeventer.

FORDS—1932 V-8; 1931-30 coaches; bargains; terms; trade. 2415 Cass.

FORD—1931 coach, for equity in late Ford or Plymouth. 2127 Ann.

FORD—Coach, 1927; wire wheels; runs perfect; $35. 1918 Cora.

FORD—Tudor, 1934, driven 3000 miles; Philco transitone radio; many extras; terms or trade. 5054 Cates.

FORD—Coach, model A; $95; private; will trade. 4314 N. 14th st.

FORD—Model A coach; a bargain; $125. 4558 Newport.

FORD V-8—1933 tudor; used a few times; bargain. 1915 N. 9th.

FORD—1931 tudor; looks and runs like new; $75 down. 1915 N. 9th.

AUTO FINANCE CO., 3145 LOUIST.

'34 HUDSON 8 COACH

Only driven 2 months; bargain. LOWRY MOTOR, 5423 Manchester.

HUDSON—Coach; good tires and paint; $45; must sell. 4300 Natural Bridge.

CENTRAL CHEVROLET COMPANY

Centrally Located — for Your Convenience

RECONDITIONED CARS THAT ARE RECONDITIONED

1932 Essex Pacemaker Cpe.; like new.	1933 Chevrolet Truck Chassis, Cab.
1930 Packard Phaeton; a real buy.	1929 Ford Sport Coupe; clean.
1931 Hupmobile "8" Sedan; low price.	1929 Pierce Sedan; perfect.
1932 Graham Sedan.	1930 Buick Sedan.
1932 Chevrolet 5-Pass. Coupe.	Many others to select from.
1929 Chevrolet Coupe; clean.	

You Must See These Cars to Appreciate USED CARS
3041-43 LOCUST ST.

Wellston's Dealer

DECORATION DAY SPECIALS

		Down Payment			Down Payment
'33	Plymouth De Luxe Coupe; only 1100 miles	$165	'28	Ford Sport Roadster; rens good	$25
'32	Ford V-8 Coupe;	$125	'28	Pontiac Coupe; good rubber	$30
'31	Chevrolet Coupe; maroon, rumble seat	$80	'28	Chevrolet Coach; 4 new tires	$30
'32	Chev. Landau Phaeton; excellent condition	$125	'30	Ford Tudor; overhauled, repainted	$70
'30	Plymouth Coupe; a buy for	$70	'28	Whippet Coach	$25

All Cars Reconditioned and Guaranteed — 12 or 18 Months on Sedans.

JORDAN MOTOR SALES CO., 6353 Easton
OPEN EVENINGS — EVERGREEN 8615

EDWARDS CHEVROLET CO.

- 1933 Chevrolet Master 8 Coupe . $470
- 1932 Chevrolet 6 W. W. Sp. Sedan 425
- 1931 Chevrolet Sp. Coupe 275
- 1929 Chevrolet Coach 135
- Pontiac Cab or Buick Sedan 45

TRUCKS

- 1931 Ford Dump Truck $425
- 1932 Chev. Cab, dual w. New tires 395
- 1931 Chevrolet Panel 275

LIBERAL TRADE ON YOUR CAR
6820 Gravois — FL. 1470

Coaches For Sale

JEWETT COACH — Reconditioned; $65; Conoco Service Station, 8500 Gravois.

MARQUETTE—1930; good condition, motor overhauled; economical transportation; radio. CAbany 6788W.

NASH—'27 coach; $75. Grand-Chevrolet, 1651 S. Grand.

$100 DOWN — Buys 1930 Olds coach; a special bargain. — $265

MONARCH MOTOR CO., 3137 LOCUST ST.

OAKLAND COACH — 1930; like new; cheap; trade; terms. 2636 Lynch.

OLDSMOBILE COUPE, 1930, $345
HARDY CHEVROLET, 3616 Gravois.

OLDSMOBILE—1929 coach; A1 condition. 3950 Lindell, rear.

OLDSMOBILE—Late '29 coach; very clean, perfect; real buy. 2415 Cass.

OLDSMOBILE—'31 coach, wonderful condition; terms; trade. 2819 Gravois.

Coaches For Sale

'33 PLYMOUTH COACH — Looks and runs like new; low mileage; equipped with Philco radio. Buy for balance due on mortgage, $465; trade, terms.
FRANKE AUTO SALES, 4811 DELMAR.

'34 Plymouth Coach

Used Bargains; Terms or Trade
WELFARE FINANCE CO.
1039 N. GRAND. — OPEN SUN.

1932 Plymouth Coach, $295

Same as new; real buy; 30-day guarantee; $75 down, balance $19 per month; trade. Always open.
SUBURBAN FINANCE, 4000 Page.

$120 Down — Buys 1932 Plymouth PD Coach de luxe. Run very little. — $500

MONARCH MOTOR CO.
710 N. Kingshighway.

15 COACHES

'32 Plymouth; good condition; $265; 15 other coaches; check. 3848 Easton.

'33 Plymouth De Luxe 2-Door

Excellent condition; terms or trade. 7486 Manchester. RI. 2125.

1932 PLYMOUTH COACH! — $335

Sharp power, $136 down. MILSTRAND, 3745 LOCUST. JE. 1344

PLYMOUTH—1934 coach demonstrator; new car guarantee; terms, trade. 7434 Manchester.

PLYMOUTH 1933 COACH, $450
HARDY CHEVROLET, 3616 Gravois.

PLYMOUTH—1933, P. D. de luxe; balance due, $395. 3615 Lafayette, Apt. G.



DRIVE IN NOW

PRICES THAT SELL

OUR PRICES ARE ALWAYS RIGHT REGARDLESS OF HOLIDAYS

'33 Chrysler De Luxe 8 Sport Coupe. Driven 15,100 miles. With radio. Equipped with generals. Unquestionably the Best Coupe buy in this section of the country. Seeing is believing. See this outstanding value. $895

1931 President 8 Sport Brougham. Cost New, $2678.00. A Special Offer for Sunday Only $450

1931 Sport Roadster; 6 wire wheels, with radio. A beautiful car and a good running car. It's a bargain. Cost new . . $2378.00—now . $495

'30 President 8 Sport Viet. The Car You Want — $275.00	'32 Rockne Sedan What a Buy, only — $345.00	'31 Auburn 8 Sport Sedan A good buy. See this car — $345
1932 Nash Sedan, driving 11,000 miles, only — $445.00	'30 Hudson DeLuxe Sedan Only — $195.00	'29 LaSalle Sedan See this one, only — $295.00
'30 Pres. 8 Sport Sedan Cost new, $2378.00 Special for Sunday — $185.00	'33 De Soto R. S. Coupe Sunday only — $545.00	Kissell 7-Pass. Sedan 6 wheels, 4 new tires, only — $95.00
'27 Hudson Sedan A Real Buy Special Sunday — $50.00	'29 Lincoln Viet. In perfect condition, only — $350.00	'31 PRES. 8 STATE SEDAN 8 WIRE WHEELS A REAL BUY COST NEW, $2378.00 NOW $495.00
1933 Stud. Sedan. A great savings. See this one at once. Only — $595.00	1934 DICT. DE LUXE SEDAN LIKE A NEW CAR, AT A GREAT SAVINGS OF $200.00 HURRY, ONLY — $738.00	1931 BUICK 8 VICTORIA 6 Wire Wheels and Spotlight—Phos. If You Want a Buick You Will Buy This One. Only — $495.00

69 OTHERS TO CHOOSE FROM

5 DAYS' DRIVING TRIAL AS LITTLE AS 25% DOWN — Your Old Car in Trade — AS LONG AS 1½ YEARS TO PAY

ARTHUR R. LINDBURG, Inc.

Open Every Day and Night Until 9 O'Clock
Studebaker Distributors
Grand & Lindell
JEfferson 8850

OLLIE HAUPT

Ford model "T," cleanest one in town	$25
'28 Chevrolet; good motor, tires; original finish	75
Willys-Knight 70 sedan, just like new	75
'29 Ford sedan, exceptionally clean one	95
'28 Buick standard 6 fordor; very clean	95
'33 Ford, latest de luxe coupe, rumble seat, low mileage; just like brand new	495
'29 Ford town sedan, cleanest one in town	150
'28 Dodge de luxe sedan; good motor; used little	125
'29 Olds de luxe fordor; extremely clean; good motor	210
'30 Ford sedan, original, just like	195
'31 Ford, very latest standard coupe	245
'33 Ford, latest de luxe sport roadster, special tires; 3806 actual miles; almost brand-new; tremendous bargain.	
'31 Chevrolet de luxe coupe; motor, tires perfect	285
'31 Chevrolet maroon fordor; just like new	295
'30 Chevrolet wire-wheeled sedan; a real car	210
'30 Olds latest fordor; looks, runs like new	295
'31 DD Dodge 6 fordor; can't be told from new	310
'32 Chevrolet maroon sedan; real beauty	365
'32 Ford V-8 latest de luxe sedan; used little	365
'75 Chrysler fordor, cleanest one in town	225

4166 OLIVE

ARLIE A. APPLER AUTO SALES

	Down
Oakland sedan, 1928	25 Cash
Pontiac coach, 1928	35 Cash
Dodge sedan, 1927	45 15
Buick 4-pass. coupe, 1927	60 15
Nash 4-pass. coupe, 1928	60 25
Durant 4 sedan, 1928	75 25
Oakland coach, late 1927	85 30
Chevrolet coupe, 1928	95 30
Essex Sedan, 1929	95 30
Ford coupe, late 1928	85 30
Whippet roadster, 1929	85 30
Durant coach, 1929	110 35
Oakland coach, 1928	115 40
Buick stand. coupe; rumble	125 40
Whippet 6 coach, 1929	135 45
Olds coach, late 1928; A1	145 50
Marmon coupe, 1929	145 50
Chevrolet coach, 1929	145 50
Whippet 6 sedan, 1929	145 50
Nash stand. 6 coupe, 1929	145 50
Buick 8 std. coupe, 1931	335 135
Chev. delivery truck, 1928	95 35
Ford panel delivery truck	125 40

3838 EASTON AVE.

O'LEARY McCLINTOCK

BARGAINS

- '32 Dodge Fordor, runs good . $ 18
- '27 Ford T Coach, only 15
- '27 Olds Sport Coupe 35
- '30 Ford Coupe $150
- '30 Ford Tudor $175
- '31 Ford Coupe $185
- '31 Ford Tudor $225
- '32 Ford V-8 Coach, radio . . $350
- '32 Ford V-8 De Luxe Coupe . $455
- '33 Ford V-8 De Luxe Coach . $470

TRADE — JE. 4411 — TERMS

See These Bargains Today
Best Prices for Good Used Cars
4411 EASTON

Coaches For Sale

PLYMOUTH—1933 coach; F. D.; $445; terms; trade. 717 S. Vandeventer.

'33 PONTIAC COACH

A chance to get a beautiful car in A1 condition; will sell for balance due, $100 cash, balance terms.
WELFARE FINANCE CO., 1039 N. GRAND.

PONTIAC—1930 coach; A1 condition; looks like a new car; $75 down, balance terms. WILMER CHEVROLET, 2244 S. Kingshighway.

PONTIAC 8 — Coach; latest 1933; sacrifice; very little; will sacrifice; terms. See this, 1915 N. 9th st.

1931 PONTIAC COACH! — $325

Good tires, very clean. MILSTRAND, 3745 LOCUST. JE. 1344

PONTIAC COACH—Late 1930; perfect condition; cheap; trade; terms. 3936 Lynch.

PONTIAC COACH—Latest 1931; almost new; $275; terms. 3740 McNair.

PONTIAC—Coach, '29; runs perfect; $45; trade, terms. 2819 Gravois.

DECORATION DAY VALUES

IN REAL GOOD

USED CARS

YOU

AUTOMOBILE TIRES FOR SALE

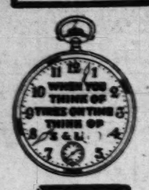
TIRES ON TIME NO CASH DOWN



UP TO 6 MONTHS TO PAY

"There's a Reason Why We Are the Largest Credit Tire Store In St. Louis and the Middle West"

RIDE ON Firestone







IT'S A PLEASURE TO OPEN AN ACCOUNT WITH S. & L.'S TIRE STORES.

OPEN EVENINGS SUNDAYS TILL 1 P. M.

TRUCK TIRES

Pay as low as 50c Per Week

YES—NO RED TAPE—NO EMBARRASSMENT AND NO DELAY. EVERYBODY IS WELCOME.

NO WONDER THEY DO SUCH A REPEAT BUSINESS. THEIR COURTESY AND FRIENDLINESS IS UNEXCELLED!

S & L'S 6 LARGEST CREDIT TIRE STORES

Grand & Page 2600 Chouteau — Alton, Ill., 553 E. Broadway

6300 Easton 3100 Locust — Cape Girardeau, 630 Broadway

AUTOMOBILE ACCESSORIES FOR SALE

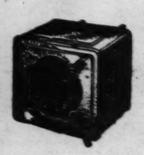


S-M-A-S-H! GO PRICES!

AUTO RADIOS



MODELS	Formerly	NOW at This Low Price
Philco No. 5	$39.95	22.95 Complete
R C A 34	$39.95	
Motorola 44	$39.95	
Majestic 116	$39.95	



AND OTHERS AT LOW PRICES

Come in anytime. Get Radio installed immediately. Carrying charge; installation charge.

75c DOWN INSTALLS WEEK

TRANSIT RADIO COMPANY

3736 WASHINGTON 5895 EASTON

Open Evenings — Open Sunday Till 1 P. M.

Expert Auto Radio Service

AUTOMOBILE SERVICE

YOUR CAR PAINTED!

Cars painted complete as low as $12.50, using celebrated *Super Lac*, work absolutely *guaranteed* by the largest automobile service company in the city..... $12.50 Complete

ST. LOUIS MOTOR PARKS, Inc.

Open 7 P. M. 3874 Washington FR. 5411

Coupes For Sale

CHEVROLET—'31 coupe, original finish; like new; A1 mechanically; only $278; terms. Hilmer Chevrolet, 2244 S. Kingshighway.

CHEVROLET—Late 1930 sport coupe, like new, cheap; also 1929 Chevrolet cabriolet, new tires, trade, terms. 2860 McNair.

1932 CHEVROLET COUPE; refinished, $145 down. $365
MILSTRAND, 2745 LOCUST. JE. 1244

CHEVROLET—Late 1929 coupe; rumble; $75 down; bargain. 1915 N. 9th.

CHEVROLET—Coupe, late 1929; runs perfect; $80. 2740 McNair.

CHEVROLET—Coupes, 3 late 1928, perfect; $75, $55, $95. Trade, terms. 2638 Lynch.

CHEVROLET—Coupes, '31, like new, $289; 1928, $99. Chrysler, 1930, 3854 Easton.

CHEVROLET—'29 coupe; bargain, $135, bargain. Barney's, 4413 Manchester. Barney's.

CHEVROLET—'33 sport coupe, $435. DOWNTOWN CHEVROLET, 2300 OLIVE. CE. 4230.

CHEVROLET—'30, sport coupe, $165. DOWNTOWN CHEVROLET, 2300 OLIVE. CE. 4230.

CHEVROLET—'32, rumble; A1, $175 down. REICHARDT CHEVROLET, 3920 Easton.

CHEVROLET—Sport coupe, latest, 1932, with rumble; $340; terms. 2740 McNair.

CHEVROLET — 1932 coupe; like new; trade; terms. 1915 S. Kingshighway.

CHEVROLET—'29 coupe, $95; Ford, $95; '30 Olds, $195. 2246 S. Grand.

CHEVROLET—Coupe, latest 1932, like new; $325; trade, terms. 2740 McNair.

CHEVROLET—1932, 5-window coupe, $325; terms, trade. 4710 Easton.

CHEVROLET—Coupe, 1929; original owner, $122.50; terms. FR. 1213.

CHEVROLET — '29 coupe; rumble, chrome trim; terms, trade. 3919 Gravois.

CHEVROLET—'28 coupe, $60. Grand-Chevrolet, 1651 S. Grand.

CHEVROLET—'29, only $45.50. BENJAMIN, Kingshighway and Manchester.

CHEVROLET—1931 coupe, like new; perfect. Orange Front, 2209 Lynch.

CHEVROLET—1928 coupe; very clean. 6218 MEYER-MEYER, 3945 N. Broadway.

Coupes For Sale

CHEVROLET—Coupe, 1929; good condition. Owner, 1234 Victor.

CHEVROLET—1932 coupe, cheap, for quick sale. 3848 Nebraska.

CHEVROLET—1929 coupe; clean; private. 360A Orient av.

CHEVROLET—1930 coupe; very, very clean; real buy. 3808 Nebraska.

1931 CHRYSLER 8 COUPE. Almost new, $75 down; trade. UNITED NATIONAL FINANCE, 4718 DELMAR.

CHRYSLER—Coupe, 1928; 62; will sell cheap, 638 Waller av., county.

CHRYSLER—1927 coupe, very peppy; a steal, $40. 3043 Chippewa.

CHRYSLER—Coupe, '28, $85; Chevrolet coupe, $50; trade, terms. 1403 S. 12th.

COUPE—Best $125 will buy; late model; no dealers. Box G-26, Post-Dispatch.

1932 DE SOTO COUPE; final power, very clean $435. MILSTRAND, 2745 LOCUST. JE. 1244

1932 DODGE DL COUPE; final power, rumble seat $435. MILSTRAND, 2745 LOCUST. JE. 1244

1933 DODGE COUPE; final power, 6 w. wheels $585. MILSTRAND, 2745 LOCUST. JE. 1244

ESSEX—Coupe, 1929; rumble; good condition; sell cheap. 3134 Cass.

'31 Essex Sport Coupe, $210
Runs; trunk; terms. Private.
FRANKE AUTO SALES, 4811 DELMAR.

ESSEX—'29 coupe; rumble seat; bargain; trade; terms. 2819 Gravois.

FORD—1931 coupe; above the average; priced below the average; $90 down. DELMAR MOTORS, 4710 DELMAR.
Dodge-Plymouth Distributors.
Trade, Terms. Open Eve. and Sun.

$495 Ford standard coupe, '33; white side-wall tires. Buyer cheap. Sporty, snappy job. 15,000 miles. MONARCH LOT KINGSHIGHWAY AND ENRIGHT.

FORD—Coupe, 1931; rebuilt motor; clean; $275; $90 down; trade.
SILGERS CHEVROLET, 3949 N. Grand.

Coupes For Sale

FORD—Chevrolet and Plymouth coupes, offered at new low prices on the WIL breakfast hour, 7 a. m. to 7:30; new bargains every morning. CHAMBERS FORD LOT, 3863 S. Grand.

1931 Ford coupe; standard. Only one at this price. $225
MONARCH MOTOR CO., 3137 LOCUST ST.

FORD 8—Sport, rumble, 1933, $465; Victoria, Chrysler, Chevrolet, '31s, $269 each; Chevrolet, 1929, $99; terms. 3854 Easton.

FORD—V-8 coupes, 1933 de luxe and standard; low mileage; cannot be told from new cars; guaranteed. CHAMBERS FORD LOT, 3863 S. Grand.

FORD—De luxe coupe, driven 4000 miles; almost new; $100 down. 4716 Natural Bridge.

FORD—Coupes, 1929, '30, '31; good mechanical condition; new low prices. CHAMBERS FORD LOT, 3863 S. Grand.

FORD—'29 coupe, good condition; 5 new tires; no dealers. Call between 8 and 10 a. m., 1814A N. Grand.

FORD—1925 model T coupe; good motor; $30. 1805 Menard.

FORD—'31 sport coupe; unusually clean; individual. 2840 N. Kingshighway.

FORD—'31 coupes, 5, like new, cheap; trade; terms. 2819 Gravois.

FORD—Late '31 sport coupe; like new; $225. 3881A Utah pl.

FORD—1929 coupe, best in town; only $115 down; terms. 3645 Chippewa.

FORD—1933 coupe; bargain; $400; terms, trade. 717 S. Vandeventer.

FORD—Coupe; '26; excellent running condition; $30. 1918 Cora.

FORD—Coupe, late 1930; like new, $195; terms. 4716 Natural Bridge.

FORD—Coupe, latest 1928; like new; $95; trade, terms. 2638 Lynch.

FORD—Coupe, 1929; good condition; bargain, $95; terms. 3114 Cass.

FORD—Coupe, latest 1931; with radio, $235; terms. 2740 McNair.

FORD—1928 standard coupe, $75; bargain; terms, trade. 4710 Easton.

FORD—Coupe, latest 1932 V-8, almost new; $325; trade, terms. 2740 McNair.

FORD—1929 coupe; good condition, $175. FEDERAL CO., 4022 WEST PINE.

FORD—V-8, '32 sport; clean; private; $325 cash. 4347 Laclede.

FORD—Coupe, late 1930, 1929 roadster. Orange Front, 2209 Lynch.

HUDSON—'31 Coach, in perfect condition, $75 down; drive this car; will trade. AUTO FINANCE CO., 3145 LOCUST.

1931 HUDSON COUPE, $75 Down; almost new. Trade. UNITED NATIONAL FINANCE, 4718 DELMAR.

HUDSON—1929 coupe, rumble seat; 6 wire wheels, priced to sell, terms, trade. 1915 S. Kingshighway.

HUDSON—Sedan; late model; must sell on account of death; will sacrifice. 3808 Nebraska.

HUDSON—Sport coupe, '32; rumble seat; beautiful bargain; trade. 2819 Gravois.

1931 LA SALLE CONVERTIBLE COUPE, 6 wire wheels, radio, very beautiful; terms; trade. UNITED NATIONAL FINANCE, 4718 DELMAR.

AUTOMOBILE TIRES FOR SALE

NU-TRED TIRES

An absolutely new and different patented process that reconstructs a new heavy safety non-skid tread with all new rubber, which makes your smooth tires wear and look like new.



Guaranteed 15,000 Miles for 1 Year

4.40-21	$2.97	5.25-21	$4.93	6.00-20	$5.35
4.50-20	$3.39	5.50-17	$4.61	6.00-21	$5.72
4.75-19	$3.50	5.50-18	$4.73	6.50-17	$6.79
4.75-20	$3.80	5.50-19	$4.93	6.50-18	$6.90
5.00-19	$3.95	5.50-20	$5.50	6.50-19	$7.02
5.25-18	$4.25	6.00-17	$5.17	6.50-20	$7.14
5.25-19	$4.37	6.00-18	$5.34	7.00-19	$7.33
5.25-20	$4.74	6.00-19	$5.41	7.00-20	$8.01

IF YOUR TIRES ARE WORN SLICK WE WILL TRADE THEM IN ON NU-TRED THEM FOR 10% OFF THE ABOVE PRICES!

The Merchants Tire Co., in the big place on Washington Avenue, that has been 17 years in the tire business and specializes in the Nu-Treading of tires on trucks and passenger cars for thousands of St. Louis' largest business concerns. A visit to our store will convince you that it pays to PAY A FEW CENTS MORE AND GET THE BEST.

USED TIRES $1.00 Up OVER 1000 TO SELECT FROM

MERCHANTS TIRE CO. HARRY B. WHITE 2710 WASHINGTON

DEALERS WANTED

FIRESTONE & GOODYEAR REBUILT

SAVE! SAVE! SAVE! Lowest Prices in History!!!

29x4.40	$2.75	29x5.00	$2.95	31x5.25	$3.95	33x5	$5.95
30x4.50	2.75	28x5.25	2.95	32x6.00	3.95	30x5	5.95
29x4.75	2.75	30x5.00	3.25	33x6.00	3.95	32x6, 6-ply	7.95
29x4.75	2.75	29x5.50	3.50	35x6.00	4.95	32x6, 10-ply	8.95

THE BIG DOUBLE ORANGE FRONT STORE ON CHOUTEAU AVE. ALL TIRES GUARANTEED. ADJUSTMENTS MADE.

Open Evenings

AMERICAN TIRE CO. 2819 CHOUTEAU AVE. GR. 9055

DEALERS WANTED

Coupes For Sale

HUPMOBILE—Century 6 coupe; rumble seat; bargain. 1546 S. 11th st.

LA SALLE—'29 Sport Coupe, rumble seat; we mean it's perfect; $85 down; try it. AUTO FINANCE CO., 3145 LOCUST.

1919 LA SALLE COUPE
3-passenger; rumble; like new; bargain.
PIERCE-ARROW DISTRIBUTERS, Rhodale 0188. 4812 Washington.

1930 LaSalle coupe; rumble seat; $125 down. $395
MONARCH LOT KINGSHIGHWAY AND ENRIGHT.

NASH—'31, Victoria coupe; side mounts; beautiful; terms; trade. 2819 Gravois.

OLDSMOBILE—'31 sport coupe, 6 wheels, new rubber, $325; terms. 1609 Lafayette.

PACKARD—1931; late standard, rumble; perfect; terms. HI. 8778.

1931 PLYMOUTH COUPE; overhauled, rumble seat. $245
MILSTRAND, 2745 LOCUST. JE. 1244

PLYMOUTH—Coupe, 1933; free wheeling; side mounts; bargain. CHAMBERS FORD LOT, 3863 S. Grand.

PLYMOUTH—'33 P. C. coupe, $425. DOWNTOWN CHEVROLET, 2300 OLIVE. CE. 4230.

PLYMOUTH—1932 coupe; perfect. Orange Front, 2209 Lynch.

PLYMOUTH—Coupe, 1930; a real buy, $165. 3631 Easton.

1932 OLDS 6 DE LUXE COUPE. 6 wire wheels, very beautiful, $85 down; trade. UNITED NATIONAL FINANCE, 4718 DELMAR.

1931 OLDSMOBILE COUPE; good tires, very clean. $325
MILSTRAND, 2745 LOCUST. JE. 1244

1929 PACKARD SPORT COUPE Almost new; only $60 down; trade. UNITED NATIONAL FINANCE, 4718 DELMAR.

'34 Pontiac Coupe
Used Bargain; Terms or Trade
WELFARE FINANCE CO.
1939 N. GRAND. OPEN SUN.

1931 Pierce-Arrow Coupe
3-passenger; rumble; bargain; terms.
PIERCE-ARROW DISTRIBUTERS, Rhodale 0188. 4812 Washington.

PLYMOUTH—Coupe, 1931; rumble seat; Firestone tires, new set; Zenith carburetor, heater, spotlight and other extras; private owner; $325. See other cars and compare. 4339 Lindell. JE. 7112.

1933 PLYMOUTH COUPE Practically new; rumble seat; real bargain, $475; trade, terms. FRANKE AUTO SALES, 4811 DELMAR.

1933 Plymouth coupe. See this 6-cylinder, P. C. model. $435 MONARCH MOTOR CO., 3137 LOCUST ST.

15 COUPES
'32 Plymouth; good condition; $215; 15 other coupes; cheap. 3843 Easton.

1933 PLYMOUTH COUPE; PC model, 6-cylinder. $435
MILSTRAND, 2745 LOCUST. JE. 1244

PLYMOUTH—P. D., with radio; Chevrolet, 1930-1928; Chrysler 72 coupes; terms, trade. 2415 Cass.

PLYMOUTH—'32 coupe P. D., runs perfect, terms; trade. 2819 Gravois.

PLYMOUTH—'33 de luxe coupe, P. D.; like new; extras; rumble; bargain. 7212 Manchester. Hiland 9718.

1930 Pontiac Coupe, $165
Excellent condition; 6 wire wheels, side mounts; real sacrifice; terms, trade. Always open.
SUBURBAN FINANCE, 4000 Page.

PONTIAC—'32 coupe, 14,000 miles; $475. Trade. Barney's, 4413 Manchester.

ROOSEVELT — Coupe, 4-passenger, runs perfect, $125; terms. 2819 Gravois.

FRAMPTON SALES CO. 3301-9 LOCUST ST.
The Big Downtown Store
TERRAPLANE-HUDSON
Decoration Day Specials

'31 FORD Sport Coupe; rumble seat, driven only 16,000 actual miles; new paint, tires 90 per cent.

'30 BUICK Sport Coupe; 6 wire wheels, radio; painted light gray, cream wheels; a dandy sport coupe; bargain.

'31 AUBURN Brougham; motor overhauled; runs like new; tires and paint A1; drive this car before you buy a car.

'30 STUDEBAKER Brougham, a small 8, Dictator model; $85 down buys this one.

'29 ESSEX Challenger; new top, paint and seat covers; a car for big mileage on gas; $45 down.

See these cars and the many others we have. A small down payment and E. Z. terms.

Open Sunday and Evenings. JE. 3600.

STUDEBAKER—'30 coupe; rumble seat, and I mean it's perfect; can't tell from new car; only $80 down. AUTO FINANCE CO., 3145 LOCUST.

'31 WILLYS COUPE, $185
Pay only above balance due on mortgage; terms, trade.
FRANKE AUTO SALES, 4811 DELMAR.

Roadsters For Sale

'29 Chevrolet Roadster, $77.50
Good condition. See this exceptional bargain now; terms, trade.
CHEVROLET—Be here 1931 roadster; terms, trade, credit; same as new. $100 down. 1915 N. 9th.

CHEVROLET—'28 roadster; perfect; new to appreciate; private, 4953 Fountain.

CHEVROLET—'31, sport roadster, like new; cheap; terms, trade. 2819 Gravois.

CHRYSLER—Late '31 sport roadster; tires, paint and motor perfect; private. 2840 N. Kingshighway.

CHRYSLER—Roadster; $60. 3721 Cass.

DURANT — 1929 roadster; terms. 1915 S. Kingshighway.

Roadsters For Sale

FORD—Roadster, late 1929; runs perfect; $95; terms. 2638 Lynch.

FORD V-8—'32 sport roadster, like new. See Leo Mobley, 4329 S. Grand.

FORD—Roadster, V-8, '32; rumble; like new; $325; terms. 2740 McNair.

FORD—De luxe roadster; good condition; $95; terms. 4763 Easton.

'31 HUP SPORT ROADSTER
Looks and runs like new; buy for balance due finance company, $275; trade, terms.
FRANKE AUTO SALES, 4811 DELMAR.

LA SALLE—Roadster, late 1931; very sporty; like new; terms. 4716 Natural Bridge.

MOON—1929 small 6 roadster; very classy; $60. 3645 Chippewa.

WILLYS-KNIGHT—'29 sport roadster; rumble seat; $80 cash. 2307 Dickson.

Sedans For Sale

CLOSING OUT
1929 Essex sedan, A1, $55.
1929 Ford tudor, A1, $87.50.
1929 Ford coupe, clean, $97.50.
1930 Ford roadster, $175.
1928 Chevrolet coach, $95.
1928 Chevrolet coupe, clean, $75.
Chrysler coupe, A1, $45.
1930 Chevrolet coach, A1, $195.
Many others, cheap. 3317 Easton.

15 SEDANS
'33 Continental; like new; $375; 15 other sedans; cheap. 3843 Easton.

AUBURN—1932 de luxe sedan; 6 wheels, finished a beautiful brown and tan combination; a perfect car for the man looking for something above the average used car; only $210 down; E Z terms.
DELMAR MOTORS, 4710 DELMAR.
Dodge-Plymouth Distributors.
Trade, Terms. Open Eve. and Sun.

1931 Auburn Spt. Sedan, $395
6 wire wheels; 13,000 miles; trade, terms. 5206 Natural Bridge.

AUBURN 6, 1931, 7-pass., $350; $75 down, $24 month.
MONARCH, 3137 LOCUST.

AUBURN 8—Sedan; very good condition; only $95, full price. Hilmer-Chevrolet, 2244 S. Kingshighway.

AUBURN—1930 sport sedan; perfect; must be sold Sunday. 2561 Indiana.

AUBURN—Sedan; good condition; private; $65. Sunday a. m., 7262 Lindell.

1931 BUICK SEDAN
Light 8; excellent condition; exceptional bargain, $363; trade, terms.
FRANKE AUTO SALES, 4811 DELMAR.

BUICK—1928 sedan; looks and runs very fine; good tires; $90 down.
DELMAR MOTORS, 4710 DELMAR.
Dodge-Plymouth Distributors.
Trade, Terms. Open Eve. and Sun.

BUICK — 1931 sedan, little 8, looks and runs like a new car; $130 down; E Z.
DELMAR MOTORS, 4710 DELMAR.
Dodge-Plymouth Distributors.
Trade, Terms. Open Eve. and Sun.

BUICK—1932 light sedan; Desoto, 1932; Plymouth, 1931-1930; Chrysler; '31; Chevrolet, 1929-'28; Ford, 1929 sedans; perfect; terms, trade. 2415 Cass.

1927 Buick Sedan, $39.50 Cash
Real bargain; looks and runs fine; good tires; hurry. 4000 Page.

BUICK—Brougham sedan; good condition; $100 cash. Barnsdall Service Station, Big Bend and Elm, Webster Groves. Private party.

BUICK—Late 1928; perfect condition; good tires; sacrifice today. 2618 Minnesota.

1931 BUICK SEDANS; a selection of bargains. MILSTRAND, 2745 LOCUST. JE. 1244

BUICK—1928 big six; A1 condition; sacrifice, $400. 59 Aberdeen pl.

BUICK—'27, runs fine; has good care; $75. WY. 0869.

BUICK—'29 light 6; A-1 shape; $175. Benjamin, Kingshighway and Manchester

BUICK—1932 deluxe, no reasonable offer refused. RI. 6311W. 4656 Adkin.

BUICK 8—Sedan, late 1931; just like new; sell for balance due. 1915 N. 9th.

BUICK—1928 standard sedan. Call Sunday. Bargain. 2018A S. Broadway.

BUICK—1928 sedan; bargain. Chase Garage, 221 York. RO. 3800.

1931 CADILLAC SEDAN
5-passenger; like new; bargain; terms.
PIERCE-ARROW DISTRIBUTERS, Rhodale 0188. 4812 Washington.

1930 Cadillac 16 Club Sedan
5-passenger; like new; bargain; terms.
PIERCE-ARROW DISTRIBUTERS, Rhodale 0188. 4812 Washington.

1932 Chevrolet De Luxe Sedan
Beautiful maroon; original and perfect; 6 wire wheels, side mounts; real buy; 30-day guarantee; only $375; terms, trade. Always open. SUBURBAN, 4000 Page.

1933 Chevrolet Sedans, $459
Same as new; beautiful condition; real sacrifice; 30-day guarantee; $100 down, $30 per month; trade. Always open.
SUBURBAN FINANCE, 4000 Page.

CHEVROLET—'29 sedan; 4-door; original finish good; A1 mechanically; good tires; only $175; terms.
Hilmer-Chevrolet, 2244 S. Kingshighway.

1932 Chevrolet Sedans, $349
Seeing is believing; excellent condition; choice of colors; 30 days bonafide guarantee; 14 months to pay. Always open.
SUBURBAN FINANCE, 4000 Page.

1928 Chevrolet sedan, sold for balance as must go. $85
MONARCH MOTOR CO., 3137 LOCUST ST.

1933 Chevrolet Town Sedan; run 13,000 miles; $130 down. $495
MONARCH MOTOR CO., 3137 LOCUST ST.

CHEVROLET—Town sedan, 1933; built on trunk, side mounts; driven very little; a real bargain.
CHAMBERS FORD LOT, 3863 S. Grand.

CHEVROLET—Sedan, 1933, like new; very clean; bargain; terms, trade.
SILGERS CHEVROLET, 3949 N. Grand.

CHEVROLETS—3 1927 sedans; '28, '29 coupes; '28, '29 Whippets; others, $10 up; easy terms. 3503 S. Jefferson.

CHEVROLET—1928 sedan, perfect, new tires; also 1928 Chevrolet coach, $95; trade, terms. 2860 McNair.

CHEVROLET—'30 sedan; $295. DOWNTOWN CHEVROLET, 2300 OLIVE. CENTRAL 4230.

CHEVROLET—1932 sedan; almost new; $345; trade; terms. 2860 McNair.

CHEVROLET—Sedan, '32, $375. Grand-Chevrolet, 1651 S. Grand.

1930 Chrysler Sedan, $295
Excellent condition; real sacrifice; 6 natural wood wheels, side mounts; easy terms, trade.
SUBURBAN FINANCE, 4000 Page.

CHRYSLER—Small 8, de luxe sedan, by private party; recently all overhauled; car is in excellent condition; will sell at sacrifice price; small payment down. Call FR. 4965; Mr. Baugess.

1931 CHRYSLER 8 SEDAN, $75 Down; almost new; trade. UNITED NATIONAL FINANCE, 4718 DELMAR.

CHRYSLER 65—Sedan; 6 wire wheels, side mounts; perfect; $225; terms. 3631 Easton.

CHRYSLER 80—Sedan, good as new; must be sold today; bargain; no dealers; call after 1. 5959 Bartmer.

CHRYSLER 75—Sedan, 1928, $185; offer. Ford, 1929, $99; terms. 3854 Easton.

1930 CORD DE LUXE SEDAN, $395
Here is your opportunity to own one of these fine front drive cars at only a fraction of its original cost; finish, like new; engine, perfect in the above the average; only $130 down.
REDFERN-RENGERS, INC.
Downtown Buick-Pontiac Dealers
Chestnut 5135. Locust at 23d

DIANA—Here is a car with very low mileage; tires and mechanical condition perfect; private. 4773 Hinkelberger.

1931 Cord convertible coupe; a dandy car; only one. $550
MONARCH MOTOR CO., 3137 LOCUST ST.

DE SOTO—1934 Airflow 6-passenger sedan; official's car; big bargain; terms, trade. 7434 Manchester.

DE SOTO—1932 de luxe sedan, like new, six wheels, run 5000 miles; cheap; trade, terms. 2860 McNair.

AUTOMOBILE ACCESSORIES FOR SALE

for Decoration Day

Not a "Price" Radio!
Not a "Nationally-Known" Radio!
Not a "Factory Buyout"!

But—
America's Finest Auto Radio—
Newest—1934

PHILCO "Airplane Dial"

You Pay No Money Down

75c PER WEEK Carrying Charge — Installed Free in Your Autiet — At no more per week than the cheapest Auto Radio.

SEE THESE AUTO RADIOS AND HEAR THE DIFFERENCE

Ideal Radio Co.

CO. 7844 — 2118 E. GRAND — OPEN NITES TILL 9

Sedans For Sale

FRAMPTON SALES CO. 3301-9 LOCUST ST.
The Big Downtown Store
TERRAPLANE-HUDSON
Decoration Day Specials

'32 HUDSON; custom; special built for President of company, driven only 5000 miles; like new; new-car guarantee.

'31 HUPMOBILE Century Six, driven by a careful driver; a real light family car; original finish and tires almost new; $125 down.

'30 AUBURN Club Sedan with trunk; paint, tires and upholstering like new; seats 8 and see this car; only $95 down.

'29 HUDSON; fender wells, original paint, in very good condition throughout; $75 down takes it home.

See these cars and the many others we have. A small down payment and E. Z. terms.

Open Sunday and Evenings. JE. 3600.

ATTENTION AT SUBURBAN

1933 Chevrolet sedan	$459
1932 Chevrolet sedan	349
1932 Plymouth sedan	295
1932 Plymouth coach	275
1932 Buick coupe	575
1930 Chrysler sedan	295
1932 Chevrolet de luxe sedan	375
1931 Dodge 6 sedan	295
1930 Pontiac coupe, 6 wire wheels	165

The above cars are all reconditioned where necessary; all carry 30-day bona fide guarantee. Small cash payment or your old car down, balance 14 months. Always open. SUBURBAN FINANCE, 4000 Page.

BEACH CHEVROLET

1933 Ford V-8 de luxe coupe.	
1933 Ford V-8 tudor, clean.	
1932 Chevrolet town sedan.	
1932 Plymouth, 4-door sedan.	
1931 Essex de luxe; rumble.	
1931 Chevrolet sport, clean coupe.	
1930 Dodge de luxe rumble.	
1929 Chevrolet coach, new paint.	
1929 Studebaker, Regal Com. Sedan.	
1926 Chevrolet sport coupe.	
Packard truck, trade.	
1927 Chevrolet 4-door sedan.	
1930 Chevrolet 1½ ton chassis and cab.	
1929 Ford, 1½ ton stake.	
1929 Ford panel truck.	

Open day and nights.
6126 Natural Bridge. EV. 4040.

SOME REAL BUYS

Whippet roadster	$40
Chevrolet coupe	35
'29 Chevrolet coach	35
Chevrolet coupe	35

SOUTHWAY MOTOR CO.
1915 S. KINGSHIGHWAY.

FISHEL AUTO SALES

	Down
33 Ford tudor; like new	$125
33 Chevrolet 4-door sedan	125
32 Chevrolet 4-door sedan	50
31 Ford roadster	50
29 Ford sedan	40
Easy terms.	Trade.

4163 MANCHESTER

'33 Plymouth Sedan	$223
'32 Studebaker 6 Sedan	430
'32 Graham Coupe	450
'29 Hudson Sedan	175
'29 Graham 6 Coach	$195
'32 Graham 8 Sedan	375

ARCHER-MANN MOTOR CO.
FR. 6401. 314 N. Sarah at Lindell

CHOICE OF 5 SEDANS ALL UNDER $100.00
MONARCH, 3137 LOCUST.

5 SEDANS ALL UNDER $100.00
MONARCH, 3137 LOCUST.

CHEVROLET—'32 sedan; 4-door; looks like new; only $125 down, balance terms. Hilmer-Chevrolet, 2244 S. Kingshighway.

CHEVROLET—Town sedan, late 1933; like new; real bargain; terms. 4716 Natural Bridge.

CHEVROLET—'30 sedan; perfect; $220; terms. Barney's, 4413 Manchester. Barney's.

CHEVROLET—Sedan, 1928; runs good, 5 good tires, $125, $45 down, $2.50 week. SILGERS CHEVROLET, 3949 N. GRAND.

CHEVROLET—1932 sedan; de luxe; almost new; 6 wheels; $385; trade; terms. 2704 McNair.

CHEVROLET—'28 sedan, $50; '28 Olds sedan, $115. 3711 Mafflitt.

CHEVROLET—Late 1932 sedan, almost new, $345; trade; terms. 2860 McNair.

CHEVROLET—Sedan, '32, $375. Grand-Chevrolet, 1651 S. Grand.

1930 Chrysler Sedan, $295
Excellent condition; real sacrifice; 6 natural wood wheels, side mounts; easy terms, trade.
SUBURBAN FINANCE, 4000 Page.

CHRYSLER—Small 8, de luxe sedan, by private party; recently all overhauled; car is in excellent condition; will sell at sacrifice price; small payment down. Call FR. 4965; Mr. Baugess.

1931 CHRYSLER 8 SEDAN, $75 Down; almost new; trade. UNITED NATIONAL FINANCE, 4718 DELMAR.

CHRYSLER 65—Sedan; 6 wire wheels, side mounts; perfect; $225; terms. 3631 Easton.

CHRYSLER 80—Sedan, good as new; must be sold today; bargain; no dealers; call after 1. 5959 Bartmer.

CHRYSLER 75—Sedan, 1928, $185; offer. Ford, 1929, $99; terms. 3854 Easton.

1930 CORD DE LUXE SEDAN, $395
Here is your opportunity to own one of these fine front drive cars at only a fraction of its original cost; finish, like new; engine, perfect in the above the average; only $130 down.
REDFERN-RENGERS, INC.
Downtown Buick-Pontiac Dealers
Chestnut 5135. Locust at 23d

DIANA—Here is a car with very low mileage; tires and mechanical condition perfect; private. 4773 Hinkelberger.

1931 Cord convertible coupe; a dandy car; only one. $550
MONARCH MOTOR CO., 3137 LOCUST ST.

DE SOTO—1934 Airflow 6-passenger sedan; official's car; big bargain; terms, trade. 7434 Manchester.

DE SOTO—1932 de luxe sedan, like new, six wheels, run 5000 miles; cheap; trade, terms. 2860 McNair.

USED AUTOMOBILES

Sedans For Sale

'28 Pierce-Arrow 81 Sedan
7-passenger; like new; bargain; terms.
PIERCE-ARROW DISTRIBUTERS, Rhodale 0188. 4812 Washington.

1931 Pierce-Arrow Sedan
5-passenger; like new; bargain; terms.
PIERCE-ARROW DISTRIBUTERS, Rhodale 0188. 4812 Washington.

PIERCE-ARROW—1931 club sedan, trade; wells, 6 artillery wheels, very beautiful; cost $4400 new; real bargain, only $600. 3843 Easton.

'34 Plymouth Sedan
Used Bargain—Terms or Trade
WELFARE FINANCE CO.
1939 N. GRAND. OPEN SUN.

1932 Plymouth Sedan, $295
Beautiful condition; real sacrifice for balance due; 30-day guarantee; $75 down, $19 per month; will trade.
SUBURBAN FINANCE, 4000 Page.

PLYMOUTH—1933 de luxe sedan; can't find a blemish on it; runs perfect. $295 down; E Z terms.
DELMAR MOTORS, 4710 DELMAR.
Dodge-Plymouth Distributors.
Trade, Terms Open Eve. and Sun.

$100 Down Buys 1933 Plymouth 4-door sedan. $465
MONARCH LOT.
Kingshighway and Enright.

1932 PLYMOUTH SEDAN
P. B. model; perfect; like new throughout; $275; trade, terms.
FRANKE AUTO SALES, 4811 DELMAR.

PLYMOUTH—Sedan, 1932, P. A.; very clean throughout; $335; $115 down; trade.
BILGERE CHEVROLET, 2949 N. Grand.

PLYMOUTH—1934 sedan; demonstrator; new-car guarantee; terms, trade. 7434 Manchester.

PLYMOUTH—Sedans, late 1932 models; ready for the road; bargains today.
CHAMBERS FORD LOT, 3863 S. Grand.

PLYMOUTH—1934 sedan; slightly damaged; must sell. 7434 Manchester.

$125 Down Pontiac '32 sedan, 6-cylinder; $425; run very little. MONARCH LOT KINGSHIGHWAY AND ENRIGHT.

1932 PONTIAC SEDAN; V8, new tires, bargain. $435
MILSTRAND, 2745 LOCUST. JE. 1244

PONTIAC—'32 sedan, like new; $295; also '30 Oakland coupe, $225. 1608 Lucas.

PONTIAC—Sedan, '31; wonderful condition; terms; trade. 2819 Gravois.

SEDAN—6-cylinder; looks new; bargain; private. 3720 Dunnica. FR. 4560.

1932 REO ROYALE, $795
This is really a high-grade car at about one-fourth its original cost; has new tires, six wire wheels, trunk and many other extras; see it today at $250 down; trade, easy terms.
REDERER-RENGERS, INC.
Downtown Buick-Pontiac Dealers
Chestnut 5135 Locust at 23d

1931 Dodge 6 Sedan, $295
Beautiful condition; real sacrifice; $75 down; leather upholstering; 30-day guarantee. Always open.
SUBURBAN FINANCE, 4000 Page.

1933 DODGE SEDAN
De luxe model; driven very little; can be bought for only, unpaid balance due on mortgage; terms, trade.
FRANKE AUTO SALES, 4811 DELMAR.

1932 DODGE 8 SEDAN; 6 w. w., de luxe trunk. $545
MILSTRAND, 2745 LOCUST. JE. 1244

DODGE—1933, 2-door sedan, new mileage; de luxe equipment. Radio. 5 to 7 p. m. 2912 Grace.

1931 DODGE SEDANS; one and two, 6 wheels. $335
MILSTRAND, 2745 LOCUST. JE. 1244

VICTORY DODGE—Sedan; very good; $145; terms; trade. 4710 Easton.

DODGE—Sedan, latest 1933, just like new; see this. 1915 N. 9th.

DODGE—1928 fast 4 sedan, only $75; terms. 3643 Chippewa.

DODGE—Sedan, late 1932; practically new; real sacrifice. 4485 Page.

DODGE—'32 8 sedan, perfect paint, rubber; bargain, $425. 518 East Big Bend.

DODGE—1930 sedan, a real buy; trade, terms. 1915 S. Kingshighway.

**1932 Essex Freestac

USED AUTOMOBILES

Sedans For Sale

Pierce-Arrow 81 Sedan
senger; like new; bargain; terms.
IERCE-ARROW DISTRIBUTERS,
gedale 0188. 4813 Washington.

81 Pierce-Arrow Sedan
senger; like new; bargain; terms.
IERCE-ARROW DISTRIBUTERS,
gedale 0188. 4813 Washington.

CE-ARROW—1931 club sedan, fender
lls, 6 artillery wheels, very beautiful
4 $4400 new; real bargain, only $600.
43 Easton.

34 Plymouth Sedan
Used Bargain—Terms or Trade
ELFARE FINANCE CO.
39 N. GRAND. OPEN SUN.

32 Plymouth Sedan, $295
tiful condition; real sacrifice for bal-
ce due; 30-day guarantee; $75 down,
9 per month; will trade.
UBURBAN FINANCE. 4000 Page.

MOUTH—1933 de luxe sedan; can't
d a blemish on it; runs perfect, $200
wn; E Z terms.
ELMAR MOTORS, 4710 DELMAR
Dodge-Plymouth Distributors.
rade, Terms Open Eve. and Sun.

00 Buys 1933 Plymouth **$465**
wn 4-door sedan.
MONARCH LOT,
Kingshighway and Enright.

932 PLYMOUTH SEDAN
model; perfect; like new throughout;
75; trade, terms.
ANKE AUTO SALES, 4811 DELMAR.

MOUTH—Sedan, 1932, P. A.; very
an throughout; $335; $115 down;
de.
ERE CHEVROLET, 2849 N. Grand.

MOUTH—1934 sedan; demonstrator;
w-car guarantee; terms, trade. 7436
nchester.

MOUTH—Sedans, late 1933 models;
dy for the road; bargains today.
MBERS FORD LOT, 3863 S. Grand.

MOUTH—1934 sedan; slightly dam-
ed; must sell. 7434 Manchester.

25 Pontiac '32 sedan, 6-cylinder;
WN $425; run very little.
MONARCH LOT
KINGSHIGHWAY AND ENRIGHT.

32 PONTIAC SEDAN;
V8, new tires, bargain. **$435**
STRAND, 2745 LOCUST. JE. 1244

TIAC—'32 sedan, like new; $395;
'30 Oakland coupe, $225. 1609
fayette.

TIAC—Sedan, '31; wonderful condi-
n; terms; trade. 2819 Gravois.

AN—6-cylinder; looks new; bargain;
ivate. 3720 Dunnica. FR. 4569.

1932 REO ROYALE, $795
This is really a high-grade car at
bout one-fourth its original cost; has
w tires, six wire wheels, trunk and
any other extras; see it today at $265
wn; trade; easy terms.
REDERER-RENGERS, INC.
Downtown Buick-Pontiac Dealers
Westnut 5125 Locust at 23d

ERNE—1932 sedan; $395.
DOWNTOWN CHEVROLET,
300 OLIVE. CENTRAL 4250.

LLS-ROYCE—7-passenger; A1; bar-
in. Chase Garage, 221 York. RO.
800.

DEBAKER—President 8 de luxe se-
an; fender wells; used very little; see
his. 1915 N. 9th.

DEBAKER—Sedan, 1930, small; like
ew; only $225. 4965 Lotus.

LIE—1928 sedan; Dodge coupe, $35.
range Front, 2209 Lynch.

1929 WHIPPET 6 SEDAN
bargain, $65; trade, terms.
RANKE AUTO SALES, 4811 DELMAR.

HIPPET—1930 sedan, like new, $135;
rade, terms. 2860 McNair.

LLYS-KNIGHT—Sedan, 66B, 1930, 6
wheels, trunk, very clean, $295, $100
own; trade.
GERE CHEVROLET, 2849 N. GRAND.

NDSOR—Sedan, and refrigerator; truck
ody. Call Kirkwood 1115.

DANS, coaches and coupes, $30 and up.
507 Missouri.

5 Buys 1931 Whippet
wn Sedan, 4-cylinder. **$200**
Must be seen to be
appreciated.
MONARCH LOT,
Kingshighway and Enright.

Touring Cars For Sale

929 CADILLAC PHAETON; **$345**
6 wheels, trunk, bargain
LSTRAND, 2745 LOCUST. JE. 1244

YSLER 75—Sport touring; new top;
ne motor; cheap. 3645 Chippewa.

SOTO 6—'29; bargain; $95.
en Jamin, Kingshighway and Manchester

RRIS touring, just like new,
heap. 3951 California.

RD—Model T touring car; perfect con-
dition; cheap. 4340 Arsenal.

N—Touring; runs perfect; good tires,
k. $18. 2606 E. Jefferson.

i—Good condition; $16. 2919 Vir-
inia.

CKARD—Touring; 1925; looks and
uns like new; $95. 2740 McNair av.

Trucks For Sale

OVE-JOHNSON
15—LATE MODELS—15
UR REPUTATION IS YOUR PROTECTION

29 Ford 1½-ton; ice and coal body; new paint, fully guaranteed ... **$175**

29 Ree 1-ton Speed Wagon; canopy top, curtain side; good paint and rubber. **$225**

31 Chevrolet ½-ton panel; new paint, good rubber; OK mechanically ... **$195**

odel T 1-ton; almost new ice and coal body; OG mechanical- **$50**

5232-44 Natural Bridge

USED TRUCKS

Sold for balance due on mortgage. ave $50 to $100.

	Down
3 Ford 1½-ton; dual, hydra hoist	$125
3 Dodge 1½-ton; dual, stock rack	125
1 Ford 1½-ton; dual, high stake	75
1 Chev. 1½-ton; dual, coal body	75
9 G. M. C. 1½-ton; dual, ice or coal	45
8 Chev. ½-ton; panel delivery	35

Many more to choose from.

Guaranty Motor Corp.
936 LOCUST JE. 2464
Used Car Lot—Ewing & Locust
Open Nights Till 10.

0 TRUCKS SACRIFICE
opportunity to buy one for balance
due; reconditioned and guaranteed.
Ford V8, hydraulic steel dump, dual
wheels, $495.
Chevrolet 1½-ton; stake body; long
wheel base; $385.
Chevrolet 1½-ton; stake body; long
wheel base; dual wheels; $285.
Chevrolet 1½-ton; ice and coal body;
dual wheels; $225.
Ford, pickup body, $125.
Chevrolet truck; panel body; delivery.
Ford, panel body, $95.
12 to 24 months to pay, or trade.
WELFARE FINANCE CO.
39 N. GRAND. OPEN SUNDAY.

TRUCK BARGAINS

Chevrolet, long base, duals	$435
Chevrolet, short base, duals	425
Dodge, long base, duals	445
Ford, long base, duals	295
Ford, long base, duals	285
Ford, stake, long base	195
Chevrolet, short base	285
Chevrolet, long base, duals	295
Chevrolet, long base, duals	195
International, 6 duals	145
GMC, 1½-ton	110

Easy terms; trade. 717 S. Vandeventer.

'31 Chevrolet Dump Truck
-ton; dual wheels; 4-speed; buy for only
263, balance due on mortgage; trade,
erms.
RANKE AUTO SALES, 4811 DELMAR.
E—Used Ford, 18-passenger, mileage
25,000; excellent condition. Call at 800
East Monroe, Kirkwood, Mo.

SUNDAY, MAY 27, 1934.

USED AUTOMOBILES

Trucks For Sale

SUNSET
Ford
1932 Ford truck; 1½ ton, dual wheels; cab like new ... $425
1927 Ford truck; panel body; like new ... $350
4035 Lindell Blvd.

BARGAINS
Ford, 9-ft. stake body.
Federal, 1½-ton chassis, duals.
GMC, 1½-ton, stake body.
Dodge, 2-ton, long wheelbase.
Studebaker tractor, sleeper cab.
Other makes and sizes, $150 and up; terms, trade.
WHITE TRUCK CO.
4131 Forest Park.

FISHEL AUTO SALES

	Down
Chevrolet; long base; duals	$100
G M C; duals	75
International; duals	75
Chevrolet; ice, coal body	25
Ford pickup	50

4163 MANCHESTER

USED TRUCK BARGAINS
Assortment of trucks, all popular makes, from ½ to 4 tons, with and without bodies, priced to sell quick. Liberal terms. We service all makes of trucks.
General Motors Truck Co.
2640 WASHINGTON. JE. 0300.

CHEVROLET—Dodge, Ford trucks, ½ to 1½ ton; panel and pickup; well conditioned; priced very low; see these first.
DELMAR MOTORS, 4710 DELMAR.
Dodge-Plymouth Distributors.
Trade Terms. Open Eve. and Sun.

CHEVROLET—1½-ton, dual wheels, chassis and cab, from 1929 to 1933 models; all in perfect condition; from $100 up.
HARRIS-GILLIAM CHEVROLET,
4047 CHOUTEAU.

$75 Buys 1931 Chevrolet, **$225**
Down 1½-ton duals; good body.
MONARCH LOT,
Kingshighway and Enright.

CHEVROLET—1935, long base, 12 ft. enclosed steel body, duals, overloads, 32x6 tires, worth $750; any $495; terms. 2811 Easton.

1929 CHEVROLET CANOPY; **$155**
½-ton, produce body.
MILSTRAND, Vandeventer & Washington

CHEVROLET—1½ duals, late '31, coal and ice body; repossessed. See this. 1915 N. Ninth.

CHEVROLET—Panel, late 1932, 16,000 miles, beauty; Ford, 1929; terms. 3854 Easton.

CHEVROLET—1932 1½-ton, long wheel base chassis and cab, dual tires, $375. KUHS-MEYER, 8345 N. BROADWAY.

1932 CHEV. C. and CAB; **$395**
long w. b., new duals.
MILSTRAND, Vandeventer & Washington

CHEVROLET TRUCKS
1931 Tractor and trailer, $325; $55 down.
1930 Stake body, duals, $225.
1929 Stake body, $165.
1929 Sedan delivery, $125; $35 down.
These cars are in A1 condition, ready to go.

SEE BARNEYS FOR TRUCKS
Chevs., Fords, Internationals, Whites, etc.; '29 to '33; 30 to pick from; 1 to 3 tons; duals; single; long or short bases; all body types; priced to sell; your terms; trade.
BARNEYS, 4415 Manchester. BARNEYS.

DO YOU need a stake body, hydraulic dump job, ice body or any other style? See us; 300 bodies on hand. Bailey, 1320 S. Grand.

FORD TRUCKS
1932 4000 miles, $425; $125 down.
1931 Dual wheels, refinished, $245; $65 down.
1930 Dual wheels; real buy; $195.
1930 Pickup, $30 down.
SCHUELER, 3631 Easton. FR. 6470.

FORD—New, 1934, ½-ton panel; $50 off list. A real buy

TEVIS Ford DEALER
1004 LOCUST Always Open

CHEVROLET—'33 sedan, delivery, like new; real bargain.
RICHARDT CHEVROLET, 5920 Easton.

1931 CHEVROLET PANEL; **$275**
½-ton, sedan delivery.
MILSTRAND, Vandeventer & Washington

CHEVROLET—'31 1½-ton cab and chassis on wheel base, bargain.
RICHARDT CHEVROLET, 5920 Easton.

CHEVROLET—1933, duals, short base, like new; best buy in town; terms. 2811 Easton.

CHEVROLET—1928 ton; cab, long extra base body; 4-speed transmission; clean; $150; $50 down. Williams, 4847 Page.

1931 CHEV. C. and CAB; **$275**
short w. b., duals.
MILSTRAND, Vandeventer & Washington

CHEVROLET—Truck; 1929; 1½ tons; A1 condition; $150. Phone FR. 8589, 3038 Washington Bl.

CHEVROLET—1927 pick up truck; coupe body; runs good. $45. 5802 Lotus.

CHEVROLET—'32; duals; coal body; $395.
DOWNTOWN CHEVROLET,
2300 OLIVE. CENTRAL 4250.

CHEVROLET—Panel truck, 1930; perfect condition; $175; terms. 3114 Cass.

CHEVROLET—Ford, 1930, 1½-ton stake, dump; '31 pickup trucks. 2415 Cass.

CHEVROLET—Late '33 pick-up. $375. Grand Chevrolet, 1651 S. Grand.

CHEVROLET—Dump truck; $55; others. Vickers, 4229W Natural Bridge.

CHEVROLET—'31 dump truck. $285. Grand Chevrolet, 1651 S. Grand.

CHEVROLET—1928 panel delivery truck, $95. 35 down. APPLER, 3838 Easton.

CHEVROLET—Trucks, 1931, duals, 3 to pick from, $215, $65 down. 2811 Easton.

CHEVROLET—Truck 1½-ton, '29; sale or trade. 1442 N. 17th.

1931 DODGE C. and CAB; **$285**
short w. b., 1½-ton.
MILSTRAND, Vandeventer & Washington

DODGE—'33 truck, 1½-ton, overload springs, 32x6 tires; stake body; just like new. Possessed, 1915 N. 9th.

1930 DODGE PANEL; **$295**
1-ton, with tail gate.
MILSTRAND, Vandeventer & Washington

DODGE—Panel truck, 1930, ¾-ton; bargain; terms. 3114 Cass.

FEDERAL—1½-ton, 1932 dual pneumatic tires, cab, short wheelbase, overhauled.
FEDERAL CO., 4027 W. PINE.

FORD—Trucks, all makes and all descriptions; also many other makes on hand; price, low; terms; trade.
CHAMBERS FORD LOT, 3863 S. Grand.

1931 FORD PANEL; **$245**
MILSTRAND, Vandeventer & Washington

FORD, '31 TRUCK, $285.
Dual wheels, ice and coal body.
HARDY CHEVROLET, 5616 GRAVOIS.

FORD—Here's one of the finest delivery panel trucks in city, a beauty at $125, $40 down. APPLER, 3838 Easton.

FORD—1931 1½-ton, 2 unit covered express body. $365.
KUHS-MEYER, 8345 N. BROADWAY.

FORD—Trucks, 1930-31, duals, 5 to pick from; real bargains; easy terms. 2811 Easton.

FORD—Coal and ice truck, 1931; bargain; terms. 3114 Cass.

FORD—Stake truck, 1931; duals; bargain; terms. 3114 Cass.

FORD—½ pickup $150.
FORD, CHEVROLET, 1651 S. Grand.

FORD—Model A, ½-ton panel; perfect condition. 3471 N. Euclid.

FORD—½-ton panel truck; model 1928, $95.

FORD—Stop truck, 1929; suitable for huckster; bargain. 3114 Cass.

FORD—1929 ½-ton truck; good condition; cheap. 2743 Keokuk.

FORD — Panel truck; ½-ton; bargain; terms; trade. 2819 Gravois.

GMC—1-ton panel truck, in good condition throughout; bargain; terms.
GENERAL MOTORS TRUCKS,
1616 WASHINGTON. JE. 0300.

HYDRAULIC dump body, last year's model; will fit any 1½-ton truck; terms. 1539 S. Grand.

INTERNATIONAL—2½-ton dump $150; 2½-ton $125; Macks, cheap; terms; will trade. 2305 Howard.

INTERNATIONAL—1929 STAKE truck, S. 46, one 1928 International dump truck. 1003 Russell. GR. 8474.

PACK—Furniture truck, large Delmar Furniture Co., 4722 Delmar. Call after Sunday.

USED AUTOMOBILES

Trucks For Sale

PEDDLER TRUCK—Good condition. 4434 Gannett.

REO—Truck, 1928, 1-ton open express body, 5 good tires, runs good, $210; $70 down.
BILGERE CHEVROLET, 2849 N. GRAND.

REO—Speed wagon, panel; run 13,000 miles, cheap. 4085 Giles.

REO—Stake truck, 1930; 1½-ton; perfect; terms. 3114 Cass.

STAKE BODY—14-ft. house top and tarpaulin, in A1 condition.
GENERAL MOTORS TRUCKS,
2640 Washington. JE. 0300.

TOURING TRUCK—Special built and equipped; will trade. 3264 Jamison.

TRUCKS—10 Ford and Chevrolet trucks, cheap; trade; terms. 2506 S. Jefferson.

TRUCK—Dump and stake body. 1430 Marcus.

TRUCKS—Moving and equipment; excellent condition; will sacrifice. PA. 09177.

TRUCK—Dual drive, 8 wheels, air brakes, good tires. $200. 3624 N. 14th.

1928 WHITE CANOPY; **$145**
1-ton, produce body.
MILSTRAND, Vandeventer & Washington

WHITE—2½-ton dual; bargain; $125. 3130 N. 22d st.

Automobiles For Sale—Miscellaneous

FINE CARS—LOW PRICES
1930 Chevrolet coach, real buy, $195.
1930 Chevrolet coupe, excellent, $180.
1932 Chevrolet coach, perfect cond., $345
1929 Chrysler coupe, fine shape, $165.
1931 Auburn brougham, $295.
1933 Rockne sedan, very good, $465.
1929 GMC high stake truck, new paint, $155.
1931 Chevrolet, high stake, 157, $325.
CARONDELET CHEV. Rl. 4400. 8330 S. GRAND

FORDS—3 model 7s, clean; $15 to $35. 3608 Marcus.

Accessories, Parts—For Sale

FREE
Installation to Your Aerial
AUTO RADIOS $1 Per Week
MOTOROLA—PHILCO
ZENITH—ARVIN AND OTHERS
NO MONEY DOWN
ROTHMAN TIRE CO.
5443 Easton FO. 9554

AUTO RADIOS
NO MONEY DOWN RED TAPE
$1 WEEKLY BUYS THE NEW 1934
ZENITH .. $29.99
Plus Carrying Charge
ALSO MOTOROLAS, PHILCOS AND ARVINS AT LOW PRICES
GUARANTY RADIO CO.
4732 DELMAR BLVD. FO. 8315
CALL FOR DEMONSTRATION

BATTERY BARGAINS—$1.50 exchange, guaranteed; special sale. 2616 Delmar.

FISHEL AUTO SALES AND PARTS—Used parts for all makes of cars and trucks. We specialize in truck parts. 4301W Clayton av. FRanklin 9344.

FORD—Chevrolet parts and bodies. Colfax 1195, 7320 N. Broadway.

NEW and used auto radios, $24.95 and up; terms, trade. Open nights. WURLITZER, 1006 Olive st.

PARTS—Most complete line of new and used, with complete machine shop service. Wellston Auto Parts Co., 7330 Easton. CAbany 8821.

USE Evr-Klean straw matting seat pads for motoring comfort; cool, clean and comfortable; for sale at all leading stores

SHANFELDS AUTO SALVAGE CO.—Used parts for all makes of cars and trucks; we specialize in truck parts; prices reasonable. BE. 6631, East St. Louis, Ill.

Accessories, Parts—Wanted

HYDRAULIC HOIST—Wtd.; and body 2 yards. 4010 Clayton. JE. 5654.

Motor Buses For Sale

BUSES—Buses! Buses! Bierman, 3615 Hall.

Tires For Sale

AUTO and truck tires, all sizes and makes; prices to suit your pocketbook. 3618 Hall.

SOLID TRUCK TIRES—2. Chevrolet, 21. 4135 Easton.

TRUCK TIRES—Used 4, and tubes, size 20x5. 4864 S. Grand.

Used tires, batteries, all sizes, buy, trade, PR. 8713. B. & B., 3948 S. Broadway.

Auto Trailers For Sale

CAMP TRAILERS—Skeletons, plans and supplies. 10224 Turner, Detroit, Mich.

CAMP TRAILER—Finest in town; sell today, $65. 2246 S. Grand.

CAMP TRAILERS—Complete 2 wheels or chassis; $8.50 up. 2524 W. Sullivan.

CAMP CAR—Or will trade for small car. 4541 Bircher pl.

SILVER DOME—House car and folding camp trailer. 609 Broadway, Alton, Ill.

TRACTOR TRAILER—1931; $700. B. Sterns, 4190 Delmar.

TRAILER—Small; general purpose; luggage, boat, etc.; $10 up. 4407 Wells.

TRAILER — Bargain. 4485 Castleman. PRospect 4307.

TRAILER—Practically new; bargain. 2012 Ann av.

Auto Bodies For Sale

BODY — 1932 Chevrolet coupe; excellent condition. 3848 S. Broadway. Reasonable

ICE AND COAL BODY—Also small stake body; very cheap. 613 Cass.

Tractors

TRACTOR AND TRAILER—1932, D. T. 2½-ton, 16 ft. round nose, open top trailer, R. K. brakes, 6¼ ft. all metal sides, hauling contract complete. $950; terms. James Kramer, 4156 Loughborough.

Chassis For Sale

FORD CHASSIS—And cab 1933, V-8; long wheelbase; duals; price right; terms. 3114 Cass.

LOANS ON AUTOMOBILES



AUTO LOANS
AUTO FINANCE CO.
3939 DELMAR BLVD.
GRAND 1920
AUTO LOANS
MONEY LOANED ON YOUR CAR IN FIVE MINUTES; LOW RATES.
VALLEY FINANCE CORP.
3809 EASTON. 3811 OLIVE.

To rent a room or find a boarding place, consult the want ad pages.

LOANS ON AUTOMOBILES

AUTO LOANS
$25 to $500

APPROXIMATE CASH LOAN VALUES
(Nothing Deducted From These Amts.)

	1929	1930	1931	1932	1933
Buick	$100	$200	$300	$400	$550
Ford	75	125	200	250	300
Chev.	100	150	200	275	350
Plymouth	75	125	200	275	350
Pontiac	100	150	225	300	450
Dodge	100	175	275	350	500

Loans on cars or trucks, '28 to '33 models. Notes refinanced, payments reduced, cash advanced. Over 40,000 satisfied customers, a square deal from start to finish.
NEW OR USED CAR SALES FINANCED
Welfare Finance Co.
5 BRANCHES
1939 N. Grand 3801 Gravois
3893 Easton Ave. 2663 S. Jefferson
Union and Natural Bridge.

AUTO LOANS
AUTOS AND TRUCKS
WE FINANCE NEW AND USED CAR PURCHASES
R-E-F-I-N-A-N-C-I-N-G
LOANS MADE AT LAWFUL RATES
$10 to $1000 IMMEDIATELY
20 to '34 Models. Friendly Service.
LOANS MADE—MO. OR ILL.
GUARANTY MOTOR CO.
2936 Locust JE. 2464
OPEN EVENINGS AND SUNDAY

AUTO LOANS
Out of the High-Rent District
Investigate
Our Low Legal Rates
Notes refinanced. Payments made smaller. Loans arranged in the privacy of your home. Lawful rates. WE MAKE LOANS IN SURROUNDING TOWNS OF MISSOURI AND ILLINOIS We are an established loan organization. Members of Missouri Automobile Finance Association.
United Auto Finance Corp.
2117 S. BROADWAY, LA. 8060

AUTO LOANS
R-E-F-I-N-A-N-C-I-N-G
'28-'34 Models. $10 to $1000 loaned. Mortgages Refinanced. Payments Reduced. Cash Advanced. No Endorsers.
LAWFUL RATES
LOCAL FINANCE CO.
Northwest Corner Grand & Page
Open 4:30 P. M. for Your Convenience
Also 207 E. Broadway, Alton, Ill.

BUILDING MATERIAL

For Sale

Building Material Cheap
Lumber, all sizes, bricks, windows.
AALCO WRECKING & SUPPLY CO.,
No. 1 RIDDLE ST.

BRICK and stone; special prices on timbers, 6x8 up; six timbers 6x14, 33 feet long; 100 doors, 3 for $1; some garage doors, $1 each; clean white pine lumber, $30 per 1000 ft. and down. Waldron Wrecking, JE. 5654.

BRICKS—Good quality, $2.50 per M. Limited. 20th-Chestnut. PRospect 4089.

BRICK—HARD, $4 per M. St. Louis and Union. CEntral 2281.

BRICK—$4 per M.; stone, lumber, etc. 1039 Julia.

BUILDING MATERIAL—New and used doors, windows, screens, lawn mower, plumbing supplies, hardware, paints, etc. American Lumber Co., 9500 Olive Street Rd. Clayton 1066.

BUILDING MATERIALS—Of all descriptions; new and used; prices right. Anton Boffo & Sons, 1240 N. Jefferson.

BUILDING MATERIAL—Used, of all kinds. 7400 Gravois. PR. 1305.

BUILDING STONE—Brick, lumber. COlfax 3439.

CINDERS delivered, 50c per yard; stokers, 75c. W. A. Schollmeyer, MU. 8040.

CINDERS—50c per yard, delivered; all you want. Call GA. 3962.

CINDERS—Free. Compton Planing Mill, 3313 S. Compton.

DOORS—50; different sizes; complete; window sash cheap. 3727 Delmar.

FIRE BRICK—Lumber, doors, windows, etc., cheap. 13th and Sidney, PR. 5900.

LUMBER and brick; like new; also kindling wood; cheap. Swift's Icehouse, Vandeventer and Papin. See Fred Thoma.

LUMBER—2x4, 8-ft., 16c; 4x4, 6-ft., 24c; 1x4 flooring, 1c lineal ft. CO. 0376.

WINDOW SASHES—17; good condition; suitable for clubhouse. 5634 Gravois.

Roofing Material



ASPHALT SHINGLES
BRICK SIDING
ROLL ROOFING
ROOFING CEMENT
ASPHALT FELT
ROOFING PITCH
TARRED FELT
ROOF COATING
HOUSE PAINT
ST. LOUIS ASPHALT CO.
2025 CHOUTEAU GRAND 0320

Hex-Butt Shingle Roofing
Lawn green, per square ... $3.05
Schulte Hdwe. & Paint Co.
3834 N. UNION EV. 5500

SHINGLES—$3.84 per Sqr. and up; roll roofing, $1.02 per roll and up; complete stock of building paper. Wittker, 25th and North Market.

HORSES AND VEHICLES

Wanted

RIDING HORSE Wtd.—Must be gentle; not over 950. Box G-419, Post-Dispatch.

SADDLE HORSES Wtd. — Several; give best cash price. 2716 Washington. Jefferson 0673.

SHETLAND PONIES Wtd.—Must be gentle. Box G-328. Post-Dispatch.

WE need 10 saddle horses. What have you? Riverview Stables.

For Sale

FARM HARNESS—New; collars; reduced prices. Kutz, 4057 Chouteau.

FOR good horses, mares and mules, see Lowenstein, 1521-23 N. Broadway.

HARNESS, plows, mowers, cultivators, harrows, tractor plows, sacrificed. 4224 Evans.

HARNESS—Double, new, used, $9 and up; bridles, collars. 2031 Market.

HORSE—Beautiful, black, 3-gaited; gentle. North Hills Stables, Florissant rd. and Woodstock.

HORSES—Mares and mules. Art Britton, 5 miles west of Kingshighway on Gravois rd.

HORSE—3-head; wagons, all kinds; rolling houses; brougham carriage; make offer. Hebert, 4125 N. Broadway, rear.

HORSES — MARES, MULES, DOUBLE HARNESS, 1906 N. 10TH ST.

HORSES AND HARNESS of all kinds. 2216 Biddle.

HORSE—Small, thin, $17.50, and harness, wagon, cheap. 2158 Russell.

MULES AND HARNESS—Apply at stable, Kingshighway and McRee.

PONIES — Saddle, harness, surrey, with picnic concessions; sell separate. 8417 Tennessee.

RIDING HORSE—High schooled, $550; bargain. FR. 5425, during day.

SADDLE HORSE—Gentle, anyone can ride. 7018 Julian. FA. 3306.

SADDLE HORSE—Team, gentle young mares. Buckley rd. and Highway 21.

SHETLAND PONY—
1915 Farragut. COlfax 1782.

BOOKS, PERIODICALS WANTED

CASH paid for used books; describe. Box K-378, Post-Dispatch.

LAW BOOKS—25 text books, 5 classics, $15. 6403 Spencer.

BOOKS, PERIODICALS WANTED

LIBRARIES, misc. books bought; good prices; also late standard sets, encyclopedias. Beg G-182, Post-Dispatch.

FANS

ELECTRIC FANS
1000; ceiling, desk and oscillating, exhaust; new, used, rebuilt. Low prices. Hansinger, 1007 Market.

EXHAUST FANS—36-in. and smaller in E. c and A. C. Superior Electric Co., 5905 S. Broadway. LA. 8751.

EXHAUST FAN—36-inch; other sizes. St. Louis Electric Co., 1715 Delmar.

FANS—Exhaust air movers, circulators; complete stock; new and used fans. 3824 Olive st., FRanklin 1550.

FAN—Emerson; 12-inch; 6 blades; oscillator; perfect. ROsedale 1856.

FANS—4; 16-in.; Emerson; good condition; $50. 517 Metropolitan Bldg.

FAN—16-inch, oscillating; Emerson; no dealers. GRand 0803.

ELECTRIC FAN—16-in. oscillating. 2623 Texas. GRand 7413.

FANS—Must sell; new and used; trade. 1344 Hodiamont. CAbany 9563.

FANS—All sizes, rebuilt, guaranteed. Jordan-Scheid, 7th and Market.

FANS—All kinds; exhaust fans; cheap. 1715 Delmar. GA. 6580.

FANS—A. C. rebuilt; guaranteed. Snider, 1626 E. Broadway. CEn. 6830.

FANS—Rented, repaired, all types. Acme Electric, 221 Market. CH. 7776.

FANS — All sizes; rebuilt; guaranteed. Jordan-Scheid, 7th and Market.

BICYCLES—MOTOR CYCLES

Wanted

MOTORCYCLE Wtd.—And parts, any condition, pay cash. Ballak, 100 N. 12th.

For Sale

BICYCLES—Lady's, $15; racers, $15 to $25; made to order bicycles, $35 and up. 1816 N. Grand bl.

BICYCLE—High grade; also girls'; practically new; reasonable. 5338 Ridge.

BICYCLES—Used, like new; cheap. 7809 Forsythe. RA. 8146.

BICYCLE—Diamond, red and white; Zoo grounds; reward. PA. 1210.

BICYCLES—Girls, 20, 26, 28; boys, 26, 28. 3173 S. Grand. PRospect 7865.

BICYCLE RACER—And coaster; good condition; $10 each. 8Terling 1875.

HARLEY—Rebuilt, 1930; runs like new; with side car; $135. 3539 Page.

HARLEY-DAVISON — Motorcycle. 5549 Wabada av.

HARLEY-DAVIDSON — Good condition; cheap. 5533 St. Louis.

HARLEY MOTOR CYCLE—Cheap, want 18 inch clincher tire. 6422 Myrtle, Wellston.

INDIAN new streamline sport about now here; used motorcycle; easy terms. Indian Co., 2117 Olive.

MOTORCYCLE — '27 Indian Ace, $90. 1800 S. 7th.

POLICE MOTORCYCLES—3 left; special bargain; select yours before too late; others $35 up; cash or easy terms. Harley-Davidson Motorcycle Co., 1409 Olive.

TWIN INDIAN MOTOR—2 wheels and tires. 4135 Easton.

STORE AND OFFICE FIXTURES

Wanted

BOOTHS Wtd.—Will pay cash if sold reasonable. 3810 Olive st.

DESKS Wtd. — Office chairs, equipment. Holstein, 816 N. 16th. GArfield 8533.

OFFICE EQUIPMENT—Household goods wtd.; all kinds. Cord. MU. 5970.

WANTED—Used confectionery booths; good condition. Box J-394, Post-Dispatch.

For Sale

Bar and Restaurant Fixtures
Save at Stern's on new and used store fixtures. Your Dollars Go Farther Here. Beautiful Equipment. Lowest Prices.
STERN FIXTURE CO.
700 DELMAR Formerly Morgan
CEnt. 5444 Terms
Meat and Grocery Equipment

BAR, TAVERN AND RESTAURANT FIXTURES
Wonderful bargain in new and used front and back bar outfits of the latest design; also complete line of beer dispensers, coolers, copper and stainless steel sinks, booths, tables, chairs, cash registers, stools, cigar cases, steam tables; come in and see our big display on floor before buying. Reasonably prices; terms if desired; ready to deliver.
MELMAN FIXTURE CO.
816-818 N. 7TH ST.

BAR FIXTURES
We are complete outfitters for every line of business.
GLOBE FIXTURE CO.
CH. 3933 700 FRANKLIN GA. 5760
REFRIGERATORS

WE BUY AND SELL
Used Desks—Office Equipment
DESKS ADDING MACHINES
CHAIRS Anything for the office.
TABLES Six floors of used office
SAFES equipment.
FILES All mechanical equipment
KARDEX guaranteed.
MIMEOGRAPHS All furniture refinished
DICTAPHONES by experts.
JORDAN-SCHEID CO., INC. S. E. Cor. 7th and Market

10-ft. Hussman Freezer ... $75 00
16-ft. Display Box ... 40 00
Toledo, Dayton Scales ... 25 00
Steiner Coffee Mill ... 15 00
Round Meat Blocks ... 3 00
National Cash Register ... 15 00
American Slicing Machine ... 35 00
Square Meat Blocks ... 12 50
Platform Scales ... 7 50
U. S. Slicer ... Bargain
Regular $650 value.) ... 175 00
Hobart Grinder (Sale) ... 45 00
Electric Meat Saw (Vaughn) ... 125 00
12-ft. Gruendler Freezer, including Machine coils ... 225 00

These items may be seen at
FEERLESS FIXTURE CO., 1900 Locust
or
NEW FRANKLIN FIXTURE CO.,
806 N. 7th st.

ALL TYPES FIXTURES
Very complete stock of new and used Office, Saloon, Grocery, Butcher, Confectionery outfits; Cash or terms; come in and see us before buying.
MELMAN FIXTURE CO.
816-818 N. 7TH ST.

ALL KINDS OF FIXTURES, SALOON BARS, NOVELTY BOXES, BEER COOLERS, TABLES, CHAIRS, GROCERY BUTCHER, DRY GOODS, ETC.; NEW OR USED; COMPLETE OUTFITS; CASH, TERMS. MICKENSOHL FIXTURE CO., 827 N. 8TH, GA. 6480.

YOU CAN ALWAYS SAVE MONEY AT STERN FIXTURE CO.
On new and used office furniture.
700 Delmar, formerly Morgan. CEn. 5444.

I AM pulling out of the woods, and for a short time I'm going to ask as much for my fixtures as other dealers, but before the 10th of June I need $500 cash. If you are in the clothing or ready-to-wear business my store has more fixtures at better prices for you than anywhere in town. I am strictly in the clothing and ready-to-wear fixture business. I sell for cash only. I know how to buy, there is no question about it, I can save you money. Mr. Merchant, here is an idea of my bargains; 6 wall cases, 8 mirror alcove and 2 fitting rooms, complete installed. That outfit cost Hyde Crest Co., $450. W. D. Ellinger Store Outfitter, 711 Lucas. GA. 4316. RE. 1435.

IF you looking for bargains in office fixtures? Desks, chairs, safes, office partitions, tables, Kardex files, cabinet files, cabinet safes. See Peerless, 1900 Locust.

STORE AND OFFICE FIXTURES FOR SALE

Hensinger's
OUTSTANDING FIXTURE VALUES

BAR AND TAVERN FIXTURES
Complete line bars, beer dispensers and coolers, copper and stainless steel sinks, work boards, booths, tables, chairs, bar cash registers, etc. Also made-to-order BEER GARDEN FURNITURE.

MISCELLANEOUS FIXTURES
For bakery, butcher, confectionery, delicatessen, groceries and officers.

RESTAURANT AND LUNCH EQUIPMENT
Complete outfits new and rebuilt counters, stools, back bars, refrigerators, tables, chairs, coal and gas hotel ranges, cigar cases, fans, chinaware and utensils, steam tables for gas, gasoline or electric, soda fountains, ice or electric, Refrigerators, any size. Some real bargains in beautiful repossessed equipment.

CASH REGISTERS
National and Remington; rebuilt, reconditioned, guaranteed; nearly any kind or style, at a tremendous saving. 500 to select from. 1-year guarantee.

MEAT MARKET EQUIPMENT
New and reconditioned; meat display cases and coolers for ice or mechanical refrigeration; slicers, scales, electric meat and coffee mills; tools, blocks, shelves, counters, etc. Tremendous stock. Priced to sell.

ELECTRIC DISPLAY CASES
Let us show you the newest thing out in display refrigerator cases; all electric; just plug in and use; no bother about connections, etc.; it's ready to use. See this new, marvelous case, in beautifully designed porcelain; it's very attractive and costs as little as 15c on some models. Eliminate loss from drying, shrinkage of foods. Prices lower than ever; quality better.

Our Prices Are Extremely Low
Hensinger's
ON MARKET BLVD. BETWEEN 10th & 11th
Quality Considered

BEER EQUIPMENT



BEER COIL BOXES
For taverns, picnics, etc. Complete with coil, taps and faucet. Box illustrated with 40 feet of coil ... **$18.50**
Other Boxes ... $15 Up
Coil Boxes Rented

BEER GLASSES
8-oz. Picnic, dozen ... $1.00
10-oz. Picnic, dozen ... $1.19
8-oz. Ale Glasses, dozen 39c

Block Tin Coil, ⅝" Ft. 20c

Faucets
Polished Brass ... $2.95
Chromium Plated ... $3.40

*Write for Our Catalog on Bar and Billiard Room

HOUSEHOLD GOODS FOR SALE

HOUSEHOLD GOODS FOR SALE

Serving the Home Electrically Since 1886

Brandt's

904 PINE ⚡ 904 PINE

OPEN EVERY EVENING

Astounding Values Tomorrow Only!

15c A DAY Buys a New CROSLEY "SHELVADOR" ELECTRIC REFRIGERATOR



Model E70, $185

"Built to Meet the Requirements of the Large Family"

LONG TERMS Carrying Charge

GIVES YOU 50% MORE USABLE SHELF SPACE

Tested and Approved by the Good Housekeeping Institute

Buy a Genuine CROSLEY for as Low as $99.50 Installed . . .

Saves on CURRENT

Saves on FOOD BILLS

Trade in Your Old Refrigerator

GENERAL ELECTRIC QUALITY WASHERS

ORIGINAL PRICE $79

Tomorrow Only! $39

$1 DOWN Carrying Charge



Trade in Your Old Washer

NEW! In Original Factory Crates Factory Close Outs

Guaranteed by the General Electric Company

Famous Model PX Sturdy and Dependable

SATISFACTION GUARANTEED

Choose any Washer. If not satisfied we will exchange it for another make within 10 days.



$9 to $29

Trade In Your Old Washer

$1 DOWN Carrying Charge

Own a Good Washer at a Great Saving

100 ELECTRIC WASHERS

THOR	$19
EASY	$18
APEX	$21
HAAG	$19
ABC	$17
MAYTAG	$29
Whirlpool	$26

Guaranteed Reconditioned

HOOVER VACUUM CLEANERS

Original Price . . . $52.50

Tomorrow Only! $11.75

$1 DOWN Carrying Charge



Model 193 GUARANTEED Completely Reconstructed. Brand-New Parts.

Brand-New LONG and SHORT WAVE

- Police Calls
- Regular Broadcast

RADIOS Tomorrow Only! $19

$1 DOWN Carrying Charge



Trade In Your Old Radio

OUR DISPLAY INCLUDES PHILCO SPARTON CROSLEY ZENITH

GENERAL ELECTRIC IRONING MACHINE

NEW—Discontinued Models

Original Price $69

Tomorrow Only $29



$1 DOWN Carrying Charge

Brandt Electric Co.

904 PINE

OPEN EVERY EVENING

Furniture Bargains

SEE THESE VALUES



2 and 3 Pc. Living-Room Suites; all styles and colors $19.75

SAVE FROM 50% to 75%

Gas Ranges Enamel $9.85

Refrigerators All Styles $2.75

Mrst. Sets 5-Pc. $7.95

Bedroom Suites $29.75

Dining-Room Suites 8-Piece $18.50

Studio Couches $12.50

On Sale Monday Morning—Come Early—Quantities Limited

MOUND CITY AUCTION CO.

LIBERAL TERMS — 1928-30 FRANKLIN AV. — OPEN EVERY NIGHT UNTIL 9

SMALL CARRYING CHARGE PLENTY OF PARKING SPACE

BOATS & LAUNCHES WANTED

CANOE—16-foot, 36" to 39" beam; must be in good condition. Call WAtson 4102 Monday morning.

CANOE—Cheap; give details, price. Write C. Kasperek, 3239 Itaska.

CANOE Wtd.—Complete must be good; guides' model preferred. LA. 8505.

MOTORBOAT Wtd.—Star 4 motor; good condition; cheap. 8908 Olden. WA. 476W.

BOATS & LAUNCHES FOR SALE

SPECIAL New Boat With Motor $59

JOHNSON SEABORSE OUTBOARD MOTORS

1934 MODELS NOW ON DISPLAY

OUTBOARD MOTORS FOR RENT

SCHMITT & OOSK, INC.

2914 WASHINGTON. NEwstead 2313



Evinrude & Elto Motors

1934 models available from Sport single to large Speedipaul. Complete line of boats. Marine supplies. Call for demonstration.

Sarah-Vandervoort Service Station. 1211 S. Vandeventer av. FR. 9804.

GAR WOOD

Introducing new 16-foot custom-built runabout; extraordinary low price. 3120 Locust. JEfferson 1162.

BOAT—And motor, 32 h. p. Johnson, 16-ft. Thompson runabout; reasonable. RO. 2650.

BOAT—15-ft., suitable for outboard or inboard. 6161 Maple av.

BOAT SUPPLIES — And engines. Webb Hardware Co., 806 N. Broadway.

BOAT—23 ft., 85-horsepower, A1 condition; bargain. CA. 6568W.

BOAT SUPPLIES—And motors. St. Louis Boat & Motor Supply Co., 710 N. Wharf

CABIN CRUISER—36-ft., on Bagnell Lake, cheap. 2912 Ellendale.

DUNTHY INBOARD—14-ft., perfect condition; cheap. MU. 3875.

EVINRUDE—Speedwin; 2½ h. p.; electric starter; like new; $75. Wtd. 1301.

LAST CALL—Life preservers, 75c; vests, $2.75; fire extinguishers, $1; pumps, $3.10; light twin, $35; set, $2.10; Evinrude Speedwin, $55; Quad, $40. 1630 Pine. Open Sunday. NEwstead 0439.

LIGHT boats and trailers for sale and rent. Bov. A. Ottensky, 712 S. Broadway. Garfield 7582.

MARINE ENGINE—Grey, 1 cylinder; bargain, 4725 Palm. RI. 7521.

MOTOR BOAT—30-ft. light Studebaker engine, cheap. Flanton 51. Gene's Auto Repair, Festus, Mo.

MOTOR BOAT—18 ft., 18 h. p. semi-enclosed. Call between 6-8 week days. 2522 Easton.

MOTOR BOAT—28 ft., will sell cheap for quick sale. Hillcrest 5028.

MOTOR BOAT—Sell or trade late car; 6 Star motor. EV. 0726.

MOTORBOAT—23 ft., Sheard, 4-cylinder, good condition. 3643 Elliot.

OUTBOARD MOTORBOAT—16-ft. mahogany. 2033 Texas. GRand 7412.

OUTBOARD BOAT and motor; cheap, or will trade for car. CA. 9055.

SHAFTS, struts, rudders, cutless bushings, propellers; expert machine and patternmaking work. La Bord Machine & Tool Co., 3322 N. Broadway. Central 9894.

HOUSEHOLD GOODS

WONDERFUL VALUES

High-Grade LIVING ROOM, BEDROOM, DINING ROOM AND KITCHEN FURNITURE and household goods of all kinds. A sale you cannot afford to miss.

BEN A. LANGAN STORAGE & VAN CO.

3201 Delmar.

AUCTION THURSDAY, 10:30 A. M. AT 1908 CHOUTEAU—CHESTNUT 2228. A. SELIKIRK AUCTION CO.

Pay cash or sell—what have you? 15 per cent commission. Private sale daily.

AIRWAY—Like new; cheap. Bedm. 7248 Manchester, Sunday.

ALL kinds furniture sold for storage charge. Dining room, living room sets; enamel gas stoves and many other items; must sell. 1124 Tower Grove (dealer).

BABY BED—Gas stove, rug. 6223 Potomac.

BABY BED—All metal; ice box, 75 lbs. 5473 Claxton.

BABY BUGGIES—And cribs, at cost. Vacating June 2. 2610 Olive.

BED—$5; dining suite, $15; mohair living-room suite, $22; gas stove, $3.50; kitchen cabinet, $7; dresser, $5; bench, $2; pullup chair, $2; rug, $5; radio, $10. Busy Bee, 6800 Manchester.

BEDS, $1.95; springs, $1.95; dressers, $3.45; felt base rugs, $2.95; gas ranges, $3 up; ironers, $3 up. Branch, 2618 Franklin. Open evenings.

BED — Maple, 4-poster, dresser, chairs, lamps, rugs, breakfast set, Higrade fiber sets, pillows, Simon bed, odds and ends. 4505 Washington, Apt. E.

BED—1, complete, $6.00; panel platform, 1 gray enameled gas range, 18-inch oven. 5373 Cabanne.

BED—Roll-away, coil spring and mattress; half price. Box L-198, Post-Dispatch.

BEDROOM SUITES — Living-room suites, day-beds, pull-up chairs, living-room tables, chiffoniers, chest of drawers, odd beds, springs, odd dressers, rockers, refrigerators, gas ranges; everything to furnish your home complete; prices very reasonable. Anlco, 4125 Olive.

BEDROOM SET—Maple frieze living room suite; baby grand piano; late Philco radio; high grade rugs; other furnishings; sell cheap; vacationing; apartment for rent. PK. 0138W.

BEDROOM and kitchen furniture; large circulator heater; gas water heater, 2 burner oak heater; heaters very cheap; no dealer. 3545 Vista. GR. 6917.

BEDROOM SET—Maple; rug, breakfast set, sunroom set, pillows. 4505 Washington, Apt. E.

BEDROOM SUITE—Late walnut 4 pieces, mirror, $28.00; dealer. GA. 6691.

BEDROOM SUITE—2, complete, breakfast set; private. PA. 3524.

BEDROOM SETS—One twin, one double; reasonable. 3809 Shenandoah av.

BEDROOM—And living room; will separate. 3709 Utah.

BEDROOM—3-piece walnut dinette, living room, mohair; $125. CA. 6357.

BEDROOM SUITE—3-piece, bds; new; $38. Wagner's, 201 S. Jefferson av.

BRIDGE LAMP—Cut glass shade; two 6-candle; new; library table. RO. 1196.

BOOKCASE—And books; maple chest, dresser and chiffonier; wringer; kitchen; Chinese screen, single door wardrobe, etc. 3919 Olive.

SCRUGGS VANDERVOORT BARNEY

TRADE-IN FURNITURE WAREHOUSE

814 Franklin Avenue

FLOOR SAMPLES AND ESPECIALLY PURCHASED NEW AND USED FURNITURE

Cash—Charge—Terms

SPECIAL END-OF-MONTH CLOSE-OUTS

Heavy Wringer-Type Floor Mops . . . 25c
Sample Walnut End Tables . . . 69c
Unfinished Kitchen Chairs . . . 69c
New Porcelain-Top Kitchen Table . . $2.95
Floor Lamps and Shades, comp. . . $2.45
New All-Cotton Link Mattress . . . $4.95
New Sample Full-Up Chair . . . $4.95
Mohair Living-Room Suite, 2-pc. . $12.95
Velour Living-Room Suite, 2-pc. . $16.95
Oak Dining-Room Suite, 9-pc. . . $16.75
Mahogany Din.-Room Suite, 9-pc. $19.75
Walnut Bedroom Suite, 3-pc. . . $29.50
Walnut Bedroom Suite, 3-pc. . . $49.50
Assorted Bed Springs (3 only) . . $1.95
New All-Porcelain Gas Ranges . . $27.50
Console Gas Ranges, as low as . . $7.95
Assorted Metal Beds . . . $1.95
Odd Dressers . . . $5.95
New Oak Breakfast Suites . . . $11.75
Felt Base Floorcovering, yd. . . . 39c

HUNDREDS OF OTHER ITEMS EQUALLY LOW PRICED

Warehouse Open 9 A. M. to 9 P. M.

Where St. Louis Shops With Confidence

Our Furniture Prices Challenge Competition

Bedroom Suite, 3-piece . . . $24.50
Dining-Room Suite . . . $16.50
Overstuffed; 2-piece . . . $14.00
Gas Range, all enamel . . . $ 7.50
Combination Coal Range . . . $11.00
Bungalow Range . . . $14.00
Ice Box, 50-lb. enameled . . $ 3.50
Radio—8-tube—lowboy . . . $14.00

1301 FRANKLIN AV.

M. STERN FURNITURE CO.

Easy Credit Terms Can Be Arranged

Open Every Evening to 8:30 O'Clock

WE GIVE EAGLE STAMPS

Aladdin Oil Mantle Lamps

As Low as $4.75

We carry complete line and parts for all models! Aladdin lamps.

Gasoline Pressure Stoves

A complete selection at all prices from $7.50 to $69.50.

CENTRAL HDW. CO.

811 N. 6th St.—6301 Easton Av.

1616 S. Kingshighway

BREAKFAST SETS—$5; new electric radio, $8.95; bedroom suite, $18; 9x12 rugs, $2.95. Palls, 2921 Olive.

BUNGALOW RANGE—Ivory and green; new; very cheap; liberal allowance on your old stove. The largest stove department in South St. Louis. South End Hardware, 2861 Gravois. FRont. 4044.

COAL OIL STOVES.
GASOLINE PRESSURE STOVES.
New Quick Meal; factory sample; half price. Hamilton, 4310 Easton. Open nights.

COAL RANGE—Quick Meal; fully enameled; like new. General, 2904 S. Jefferson.

COAL RANGE—Quarter bolt; great removal sale. SLOANS, 1307 Washington.

COMBINATION RANGE—Quick Meal, $25. General, 2904 S. Jefferson.

BARGAINS

Refrigerators	$2.95
3-Pc. Bedroom Suite	$29.75
Metal Beds	$2.45
Upholstered Armchairs and Rockers	$3.95
2-Pc. Living-Room Suite	$16.50

HUB EXCHANGE STORE

705 Washington Ave.

Sold for Unpaid Balance $478 Three-Room Outfit Complete . . $137

Completely furnished bedroom, living room and kitchen. Nothing else to buy. Just pay the unpaid balance of $137. Easy Terms. Open Every Night.

Biederman

901 FRANKLIN AV

Home Outfits

3 ROOMS COMPLETE $47.50

3 ROOMS DE LUXE $124.50

Liberal Credit Terms

Open Mon. and Sat. Nights

EXCHANGE, 2315 OLIVE

FURNITURE AUCTION TUESDAY

10:30 A. M. SHARP at 2909 DELMAR BL.

MISSOURI FURNITURE AUCTION

CEntral 2573—GArfield 6228

AUCTION

Furniture and Household Goods

MONDAY May 28th, 10:30 A. M.

2904 DELMAR BLVD.

MOUND CITY

CONTENTS of 5 rooms; must sell; very reasonable. 4319 Washington.

DESK—Man's flat top and wardrobe trunk. FOrest 5259.

DINETTE—Beautiful walnut, small gas stove, Simmons bed; reasonable. Dr. M. H. Tessler, 5800A Etzel.

DINING ROOM SUITE—Nine pieces, solid oak; in good condition; also 9x12 dining room rug and pad. CAb. 2185M.

DINING ROOM SUITE — Large, attractive oak suites; carved; also light oak suites. SLOANS, 3908 Washington.

DINING ROOM SET—Living room suite and other pieces; like new. Call 4332A La Salle.

DINING ROOM SUITE—9-piece, walnut, $225. 3620A St. Louis.

DINING ROOM—9-piece bedroom, 4-piece, living room, $125. FOrest 3850.

DINING-ROOM SET—$1500 hand-carved antique, $75. Branch, 2618 Franklin.

DINING ROOM SET—9-piece; like new. 5941 West Park.

DINING, living, bedroom set, library table, refrigerator. PA. 3858Z.

DINING ROOM SUITES—$30 to $35. SLOANS, 1307 Washington.

DINING-ROOM SET—9-piece, occasional table, ice-box. MU. 0720.

DINING ROOM TABLE—6 chairs, upholstered. PRospect 3180.

DRESSER—Bed, pull-up chair, small tables, mirror. 3443 Bails. GRand 6669.

ELECTROLUX CLEANER—Complete, slightly used. $125. Call 4773. Mrs. Hoke.

ELECTRIC REFRIGERATOR—Mahogany dining room suite; 1 walnut chiffonier; 1 mahogany 3-piece bedroom set. 4342 McPherson.

ELECTRIC REFRIGERATOR—Due at once from office fixtures. A. B. C., $119 price. Hamilton, 4310 Easton. Open nights.

FRIGIDAIRE DRINKING FOUNTAIN — Can be used for home or office; also large ice tool. 2710 Hartford.

FURNITURE—New or used; we take pieces or bulk; just real bargains, and we mean it; a day is not day out. Quality is the true test of economy. We also sell new furniture. Quill & Hyer Bros., 201 S. Jefferson. JE. 1262.

FURNITURE—Living, dining, bedroom suits, rugs, 4 rooms of nice furniture, sell separately, very reasonable, dealers, call immediately. 523 Westgate.

FURNITURE—Contents 10 rooms; twin bed suites, double, single beds, mirror door wardrobe, dressers, icebosses, gas range, rugs. 4944 Washington.

FURNITURE—Like new; solid walnut dining, bedroom, living room suites; rugs. Hiland 6436.

FURNITURE—Living room, dining room, bedroom, electric stove. 3411 Itaska. Riv. 2696.

FURNITURE—4 rooms, up-to-date; like new; call Sunday only. No dealers. 6234A Page.

FURNITURE sold for storage charges; terms. 3908 S. Broadway.

FURNITURE sold for storage charges; terms. 3908 S. Delmar.

FURNITURE—5 rooms, for sale immediately. 4606 Delmar.

FURNITURE—3-piece, overstuffed; makes bed; good. 2722A N. 20th st.

FURNITURE—6 rooms, sell immediately. FOrest 2567.

FURNITURE—5 rooms, Frigidaire. 7021 Julian.

GASOLINE PRESSURE STOVE—3-burner, Coleman; very cheap. Liberal allowance on your old stove. South End Hardware, the largest gasoline pressure stove department in South St. Louis. 2861 Gravois. FRont. 4044.

GASOLINE STOVES—Ranges, burners, griddles; family and hotel sizes; burners, $5 up. Whalbert, 2215 Washington.

GAS RANGES—Side oven, ivory and green enamel; very cheap. We will make liberal allowance on your old stove. South End Hardware, the largest gas range store in South St. Louis. 2861 Gravois. Prospect 4044.

NEW MAGIC CHEF, $45.95

GAS RANGE, ALL COLORS, TABLE TOP; INSULATED.

KORNBLUM, 4310 EASTON.

OPEN NIGHTS.

NEW GAS RANGES

From bankrupt stock; all colors and styles; $6.95 up. PALLO, 2921 Olive st.

GAS RANGE—Large size, white enamel Quick Meal, 2 Lorraine attachments; 2 large ovens; also broiler; warming oven and toaster; cheap for cash, other ranges, $4. SLOANS, 3908 Washington.

GAS RANGES—Quick Meal; $6; porcelain, cream and green; new; $22.50; bargains. Wagner's, 201 S. Jefferson av.

GAS RANGE (Roseoh All-White)—Late design; sacrifice, $11.50. Dealer. GA. 6691.

GAS Range, Quick Meal, pub'n, $10.75 Lorain Specialty 3306 Easton

GAS RANGE—Quick Meal, year old. Lorraine; $30. 3942 Virginia.

GAS RANGE—White enamel; cost $140; like new; sacrifice. FLanders 4050.

GAS RANGE—White porcelain; Lorraine oven. 3815A Texas.

GAS RANGES—Very cheap; Leo Branch. 2220 Franklin.

GAS RANGE—Almost new, $10.00. 625 Janney (Ferguson).

GAS STOVE—For sale cheap, $4; hurry. 7240 Koberman.

GAS STOVE—Like new; cheap; also white porcelain sink. 2820 N. Taylor; CO. 3635

GRANDFATHER'S CLOCK—$75; living room suite $25; or one a real bargain. 4144 McRee av.

HOOVER SWEEPER—Model 700, single bed complete, floor lamps, rugs. 740 Westgate, 2d floor north.

ICE BOXES—Side and top lists, $3 up; combination gas ranges; chiffoniers, dressers, kitchen cabinets.

GRAVOIS FURNITURE CO., 2301 Gravois.

ICEBOX (Sheplar), 8 cu. ft., 75 lbs. ice capacity, porcelain lined, cork insulated; oak exterior. 3838 Macpherson.

ICEBOX—75-lb. capacity, side door; stone lined; good condition; cheap. 4175 De Tonty.

ICEBOXES—All kinds; $3 up; large selection. Shaw's, 1167 Hodiamont; 3908 Washington.

ICEBOXES—Large and small, enamel or porcelain. See at Wagner's, 201 S. Jefferson av.

ICEBOX—Leonard; 100-lb.; bed, vanity, rug. Singer portable. Interior. 4803 Maple.

ICEBOX—100 lbs. all porcelain, 3-door, water cooler, excellent. 3946A Gamble.

Sell household appliances for cash through the Post-Dispatch for sale want ad columns. Call MAin 1111 for an adtaker.

ICEBOX—Porcelain lined, practically new, 100-lb. capacity, cheap. 6326 Arsenal.

ICEBOX—Leonard, porcelain lined; lawn mower; washer. 3522 Pennsylvania.

ICE-BOX—1, gray enamel, 75-lb capacity. 7527 Forsythe.

ICEBOX—A1 condition; $10. 4837A Finkmann.

ICE BOXES—Very cheap. Leo Branch. 2228 Franklin.

ICEBOX—Leonard, white porcelain, in quire 744 Syracuse, 2d floor south.

ICE BOXES—Large assortment; cheap for cash. Eades, 7023 Manchester.

ICE BOX—75-lb., porcelain lined. MUnster 6234A Page.

ICEBOX—Like new, 100-lb. capacity; will sacrifice. 1144 Aubert.

ICEBOX—Fine white porcelain-lined, 100 lbs., cheap. 6803 Clemens.

ICE BOX—White porcelain, 75 lbs.; used 4 months. 4419 Holly.

ICEBOXES—3, 1 porcelain lined; 75-lb. and 100 lb. 4415 Greer.

ICEBOX—50 lbs., and gas range, cheap. 5462 Plover.

ICE BOX—50 pounds; very cheap. 4638 Idaho.

ICEBOX—Porcelain lined, 100 lbs., A1 shape. Call 1340 N. Euclid av.

ICE BOX—Side ice, 75-lb. capacity; $5.00. 2628 Geyer.

ICEBOX—Boiling-Hall; like new; bargain. FOrest 2190.

ICEBOX—Leonard, porcelain, in and out; like new; sell cheap. 733 Carpenter pl.

ICEBOX—Alaska, 3-door, cork insulated; bargain, $6. 4984 Itaska.

ICEBOXES—All kinds; low as $1. Showboat, 3004 S. Jefferson.

ICEBOXES—All kinds; low as $1. Showboat, 3004 S. Jefferson.

IRONER — Horton electric; a high-grade ironer to be sold cheap. South End Hardware, 2861 Gravois. FR. 4044.

KELVINATOR—7 cu. ft., excellent condition; nine household items. CA. 3893.

KITCHEN CABINETS—$35; odd cheapparts, $7.50; many other bargains. SLOANS, 3908 Washington.

KITCHEN CABINET—Hoosier. $11.50; late design; perfect order. Dealer, GA. 6691.

LEATHER DAVENETTE SET—3 pieces; cheap. 3752 Holly Hills.

LINOLEUM—30 yards, Battleship, used; cheap. Wagner's, 201 S. Jefferson.

LIVING ROOM—Bed suites, $20.00; dining room, 9-piece, $25.00; 3-piece wicker, $12.50. Fair Moving Co., 4226 Washington.

LIVING ROOM SUITE—3-piece; davinette suite for clubhouse; bargain. Gravois Furniture Co., 2301 Gravois.

LIVING ROOM SUITE—2-piece, mohair; like new, $20; ice box, odd chairs, Sprague, 4914 Washington.

LIVING, dining room set; cheap. 8525 N. Broadway.

LIVING ROOM SET—Very old; solid walnut; no dealers. 5958 Dumont av.

LIVING SUITE—Rugs, other good furniture; cheap. Hunt, 3350A S. Grand.

LIVING, DINING SET—Radio, radio chair, dinette set. 4017A Shaw.

LIVING ROOM — 2-piece, mohair; gas range. 380 N. Taylor, Apt. F.

LIVING ROOM SUITE—3-piece, mohair, $125. General, 2904 S. Jefferson.

LIVING ROOM—Bed set; 2-piece. 3707 McPherson av., Apt. 619.

LIVING-ROOM, dining, organ, gas range, Oriental rugs. 7309 Kingsbury.

MAYTAG, ABC, VIBRA, CLEANING GET A NEW FLOOR SAMPLE, $39 AND UP. HOLLAND, 1633 S. BROADWAY.

MAYTAG—Like new, $40. Boden, 7248 Manchester. Open Sunday.

MAYTAG WASHER, SLIGHTLY USED, $35. HOLLAND, 4345 GRAVOIS.

GE RANGE, New Quick Meal; $24.50. Star, 1540 S. Broadway. Open evenings.

OIL STOVES—At half price; $2.45. Star, 1540 S. Broadway. Open evenings.

ORIENTAL RUG — Reasonable; Leo Branch, 2228 Franklin.

PORTER BED—Beautiful, single; rugs, dresser, chiffonier, chairs, clothes chest, tables, FO. 2961. 3209A Walnut.

Quick Meal Gas Range, $10.75

ALL-PORCELAIN, WITH LORRAIN GUARANTEED.

KORNBLUM, 4310 EASTON.

OPEN NIGHTS.

QUICK MEAL—Gas ranges; good condition, 3061 Easton, Apt. 101.

RANGES—Gas, kerosene and combination, $4, $10, $15 and $25. SLOANS, 1307 Washington.

REFRIGERATORS — Leonard, extra large, very clean; portable, to suit your taste; values $160 to $180; will be sold on time at $75 and up. South End Hardware, 2861 Gravois. FRont. 4044.

REFRIGERATORS

150 TO CHOOSE FROM $1

EXCHANGE, 2315 OLIVE

REFRIGERATOR—Stone lined, 100 lbs., side door. 1017A S. 7th.

REFRIGERATOR—Like new, 100 lbs. capacity; your own price. FO. 3739.

RUGS — Felt base, 9x12; choice, cut; taped patterns; prices extremely low. South End Hardware, 2861 Gravois. PRospect 4044.

RUGS—All kinds and sizes. Empire Carpet Cleaning Co., 3514 Olive.

RUGS—New, at price of used. Rose, 3350A S. Grand, after 3 p. m., or Sunday.

RUGS—9x12, wastered, Wilton, bargain; like new. FOrest 6217. Sprague.

RUGS—All kinds and sizes. Empire Carpet Cleaning Co., 3514 Olive.

RUGS—Axminster, velvets, Wiltons; perfectly clean. Aalco, 4125 Olive.

RUG, 9x12 Axminster, $8.50; 2 years old, perfect order; dealer, GA. 6691.

RUG—9x12, $4.95; good condition. PRospect 4226.

STUDIO COUCH—Innerspring, like new, with cover. $12. 4270A Castleman.

STUDIO COUCH—Like new; leaving city, must sell. RO. 1382.

SUNROOM SET—Junior twin bed, double bed, reproducing grand piano, velour draperies; davenport, etc. 6630 Pershing.

VASES—Rare, old; choice china and cut glass. GRand 3478.

VACUUM CLEANERS—HOOVER AND EUREKA, REBUILTS AND DEMONSTRATORS, $5 UP. HOLLAND, 4345 GRAVOIS.

VACUUMS — Bought, sold and repaired, guaranteed work. GR. 8304.

VACUUM—Electrics, like new, $5; must sell. 4226A Chouteau.

WASHERS—Rinsehird, $4; Eden, $4; Western, $5; Apex, $8; Universal, $7; Thor, $8; Almetal, $9; Mola, $10; ABC, $10; Easy, $12; Dryertyper, $15; Maytag, $25. 6119 Gravois.

WASHERS—Maytag, $79.75; Thor with ironer, $39.50; Eden, copper tub, $15; Western Electric, dryer type, $12.50. Poole Maytag Co., 1045 N. Grand. Open evenings.

WASHER—Electric, large ballmon rolls, fullsize tub; a real bargain; liberal allowance for your old washer. South End Hardware, 2861 Gravois. FR. 4044.

NEW 1934, THOR WASHER, IRONER, 2 DRAIN TUBS. HOLLAND, 4345 GRAVOIS. 1633 S. Broadway. $59.50

WASHERS—FLOOR SAMPLES, DEMONSTRATORS, ALL MAKES, $10 UP. 4345 GRAVOIS. HOLLAND.

WASHERS — Repossessed; used; Maytag, Easy, Thor, ABC, bargain. Carter, 3521 N. Grand. Open eves. and Sunday.

WASHERS—Real bargain, standard makes, low as $12. Buy us before buying and save money. Altorfer Electric, 1337 Olive.

WASHING MACHINES, ABC, excellent condition, $12. 1832 Wagner pl.

WASHER — ABC, like new, drain tube, cheap. 4454A Natural Bridge.

WASHER—Easy, like new, $25. Boden, 7023 Manchester.

WASH MACHINE—A. M. C.; good condition; also sidewalk bike. 4325 Athlone.

Antiques

ANTIQUES—Fine, price reduced. Cort Storage & M. Co., 3740 Easton.

Furn. Houses and Flats For Sale

PARKVIEW—Beautifully furnished 10 room house; 2-car garage. Box K-193, Post-Dispatch.

HOUSEHOLD GOODS WANTED

BEDS WTD. — FURNITURE WTD. STOVES; CASH; HIGHRIDGE 4059.

CASH paid for used furniture, rugs, contents dwellings. Fullerton 01732.

FURNITURE Wtd.—5 rooms of furniture or more, including washing machine and vacuum cleaner; must be in first-class condition. JEfferson 2000.

CONTENTS of apartments, flats, dwellings; small lots wanted badly. Call anywhere, Riley, GRand 0033.

EXCELLENT prices for automatic Sixty, Electric Eight, Pierce and small Packard. Pierce, PA. 4086W.

FURNITURE—Rugs, bedding, desks wanted badly; large or small lots; good prices. Call anywhere. Riley, GRand 0033.

FURNITURE Wtd.—Highest; CASH OR EXCHANGE. MOVING. FR. 9123.

HOUSEHOLD GOODS Wtd.—Entire equipment; all kinds. Cord. MU. 0976.

PAY CASH for contents of flats, apartments or small lots. Boudreuse, RO. 0626.

Refrigerator Bargains

Visit our stores; see the many exclusive bargains on new and used electric refrigerators. Save $45 to $75 on many of these unusual values.

Norge, new, 1933 6 cu. ft., all-porcelain de luxe models, completely equipped and fully guaranteed.

Leonard 1933 5½ to 6½ cu. ft. all-porcelain de luxe models.

Norge, 6 cu. ft.	$129.50
Frigidaire, 7 cu. ft.	119.50
Frigidaire, 5½ cu. ft.	99.50
Kelvinator, 5½ cu. ft.	79.50
General Electric, 6 cu. ft.	
Copeland, 5½ cu. ft.	89.50
Coolerator, 4½ cu. ft.	
Kelvinator, 5½ cu. ft.	49.50
Servel, 5½ cu. ft.	39.50

Icebox, Large Assortment, Cheap
Use St. Louis' largest and most complete display of new 1931 Norge, Gibson, Leonard, Crosley refrigerators.

We trade in your old electric refrigerator or icebox. Purchase your refrigerator on our easy payment plan.

Sander Electric Co.

TWO STORES

North Side—2834 NORTH GRAND

N. E. Cor. Grand and University

South Side — 3552-54 GRAVOIS

S. E. Cor. Grand and Gravois

Open Every Evening Till 10 O'Clock. OPEN SUNDAY ALL DAY

$130 Kelvinator . . . "good condition"
135 Mayflower . . . "good condition"
125 Norge . . . "good condition"
175 Kelvinator . . . "good condition"
195 Copeland . . . "good condition"

PAY $5 DOWN, THEN $5 MONTHLY

LEHMAN COMPANY, 1101 OLIVE ST.

"Open Evenings Only"

COPELAND, GIBSON, REFRIGERATORS. FLOOR SAMPLES, $99.50. 1633 S. BROADWAY, HOLLAND.

FRIGIDAIRE—All porcelain; like new; cheap. Diamond's, 6308A Enright.

ELECTRIC REFRIGERATOR — Used; portable typewriter; particulars Box K-165, Post-Dispatch.

ELECTRIC REFRIGERATOR—Practically new. 4315 N. Euclid.

ELECTRICS—Liberal allowance for old icebox. Showboat, 3004 S. Jefferson.

FRIGIDAIRE—Kelvinator, Norge, Jewett, Copeland; iceboxes, all kinds, at a sacrifice. Parkview Electric, 3521 N. Grand; open eves. and Sunday.

FRIGIDAIRE—Super 9-3, practically new; $250. 9 a. m. to 5 p. m. Sunday, 4000 Delmar.

FRIGIDAIRE—4½ cu. ft., $90. Radio, 7246 Manchester. Open Sunday.

FRIGIDAIRE—5½ cu.; good condition; $47.50. 4733 St. Louis, 2d east.

FRIGIDAIRE—Excellent condition; reasonable. Kirk, 684.

GRUNOW—Large, guaranteed; floor sample must sell; make offer; trade for lot. Showboat, 3004 S. Jefferson.

KELVINATORS—Others, $49.50 up; trade in your old icebox; easy terms. Parkview Electric, 3521 N. Grand.

KELVINATOR—7 cubic feet; largest size; $99.50. Frigidaire and Norge, Aldersons, 3469 S. Grand. 2nd floor.

KELVINATOR—6 cu. ft.; representative's sample; guaranteed; $68.50. Refrigerator in and out; $68.50. Rehabilt Radio, 3004 S. Jefferson.

KELVINATOR—Running; $29.50. Showboat Radio, 3004 S. Jefferson.

KELVINATOR—4½ cu. ft.; closet size; Brownsboro, 7201 Lansdowne.

MECHANICAL refrigerator cabinets, various sizes, $15 up; also water and compressor units. Refrigeration Parts & Supply Co., 3824 Market st.

NORGE REFRIGERATOR—Model 75; will sell to responsible party who will agree to pay $6.50 monthly. LEHMAN CO., 1101 OLIVE STREET.

REFRIGERATOR—Brand-new 1934; 7 cu. ft.; porcelain in and out; $239 value; $140.50; also $160.50 value; $119.50; also $196.50. Rhud Radio, 2116 Olive.

REFRIGERATOR—Electric; 6 cu. ft. size; portable case; very clean; guaranteed; $69.50. Kelvinator, 2915 Olive. GRand 0033. Open Evenings.

REFRIGERATORS—Five and used; will close up to 10 cu. ft., $65 up; as low as $2 up. Allen Radio, 3213 Gravois.

ROOMS Board

PART FOUR

Index to Classified Advertisements

In This Section:

Agents—Men . . . .
Board . . . .
Business Cards . . . .
Business for Sale . . . .
Business Opportunities . . . .
Canvassers & Solicitors—Men . . . .
Children Wtd.—to Board . . . .
General Announcements . . . .
Help Wanted—Men and Boys . . . .
Help Wanted—Women, Girls . . . .
Lost and Found . . . .
Motor Bus Travel . . . .
Partners . . . .
Personal . . . .
Professional . . . .
Rooms . . . .
Roommates . . . .
Rooms Wanted . . . .
Salesmen . . . .
Saleswomen . . . .
Situations Wanted . . . .
Special Notices . . . .
Swaps . . . .
Watches and Jewelry . . . .
Where to Buy It . . . .

Marriage Licenses Births Recorded Burial Permits

MARRIAGE LICENSES

James Wettengel . . . .
Cora Buick . . . .
Clessie R. Lewis . . . St. Louis
Edna S. Puryear . . . 3950 Lee
John E. Cummins . . . 5051 Bell
Thelma Case . . . 5051 Bell
Harold Wegman . . . 6011 Wells
Ruth Yunde . . . 6011 Wells
Thomas J. Donnelly . . . 4212 Lotus
Julia Nemeth . . . 4212 Lotus
Christian G. Moser . . . St. Louis
Adelaide D. Stock . . . St. Louis
John J. Scanlon . . . 5539 Wells
C. Louise McDermott . . . 5801 Wells
John Kincaid . . . 1403A Allen
Mrs. Viola Cannon . . . 1443A Allen
Arthur M. Barta . . . 4
Bernice Maddox . . . 443
Vincent A. Eoff . . . 2843 Utah
Thelma Brunn . . . 3945 Utah
Wm. M. Pricke . . . Jefferson Co.
Mary Katherine Doss . . . Ferguson
Carl J. Kremar . . . St. Louis
Margaret Kwitkowski . . . St. Louis
Albert Mantyck . . . 4867 S. Broadway
Martha Kulikowski . . . 5051 Wells
Edwas G. Moody Jr. . . . 2933½ Sidney
Julia Effens . . . 2925 Sidney
Robert Daniels . . . 25
Elizabeth Randolph . . . 2215 Sidney
John Boras . . . 5468 Ohio
Louise Bagnotti . . . 5357 Ohio
Benjamin J. Ballard . . . Kansas City, Mo.
Mrs. Elsie I. Howell . . . Kansas City, Mo.
John A. Hescox . . . 3218 N. Grand
Margaret B. Jerome . . . 1474 Lafayette
Ernest Bird . . . 5864 Ohio
Marie C. Nischbach . . . 4049 Ohio
Kimmer Jackson . . . East St. Louis
Pearl Campbell . . . 4027 Ohio
George Branch . . . 3841 Blendon
Florence Fennessey . . . 3311 Sidney
Clarence B. Balls . . . St. Louis
Cecillia De Gusta . . . St. Louis
Wm. J. Vendt . . . 40
Dora T. Dolsen . . . 73
Gen. H. Huber Jr. . . . 4628 Ohio
Bessie Sheriff . . . 4037 Ohio
Theo. F. Busch . . . 4457 Ohio
Irene

Index To Classified Advertisements

In This Section:

	Page
Agents—Men	5
Board	4
Business Cards	3
Business for Sale	4
Business Opportunities	4
Canvassers & Solicitors—Men	3
Children Wtd.—to Board	4
General Announcements	1
Help Wanted—Men and Boys	3
Help Wanted—Women, Girls	3
Lost and Found	1
Motor Bus Travel	1
Partners	3
Personal	1
Professional	2
Rooms	4
Roommates	4
Rooms Wanted	4
Salesmen	3
Saleswomen	4
Situations Wanted	3
Special Notices	1
Swaps	2
Watches and Jewelry	1
Where to Buy It	2

Marriage Licenses Births Recorded Burial Permits

MARRIAGE LICENSES.

James Wettengel ..... Pine Lawn
Ora Buick ..... Pine Lawn
Cessie E. Lewis ..... St. Louis County
Edna S. Pavyer ..... 3950 McPherson
John E. Cummins ..... 505 N. Spring
Jacinta Case ..... 505 N. Spring
Harold Wegman ..... 6038 Emma
Ruth Tuede ..... Jennings
Thomas J. Donnelly ..... 4115 Penrose
Julia Nemeth ..... 4123 Penrose
Christian G. Moser ..... 5340 West
Adelaide D. Steck ..... 4659 Ray
John J. Scanlon ..... 5539 Waterman
Louise McDermott ..... 5803 Bartmer
John Kincaid ..... 1433A Webster
Mrs. Viola Cannon ..... 1443A Webster
Arthur M. Bartz ..... 4430 Beck
Bernice Maddox ..... 4430 Gravois
Vincent A. Zoff ..... 2643 Nebraska
Thelma Sturm ..... 3845 Wyoming
Wm. M. Fricke ..... Jefferson City
Mary Katherine Doss ..... Farmington
Carl J. Kremar ..... St. Louis County
Margaret Kwitkowski ..... 5267 Wren
Albert Mantyck ..... 4867 S. Broadway
Martha Kulikowski ..... 5021 Ulena
Hugh G. Moody Jr. ..... 2933½ Chouteau
Julia Effens ..... 2925 Chouteau
Robert Daniels ..... 2523 Cora
Elizabeth Randolph ..... 3215 Indiana
John Borsa ..... 5468 Bischoff
Louise Bagnotti ..... 5337 Pattison
Benjamin J. Ballard ..... East Alton
Mrs. Elsie L. Howell ..... East Alton
John A. Heacox ..... 3118 N. Eleventh
Margaret B. Jerome ..... 1414 Madison
Ernest Bird ..... 5868 Romaine
Marie C. Nischbach ..... 4945 Harney
Dimmer Jackson ..... East St. Louis
Pearl Campbell ..... East St. Louis
George Brauch ..... 3841 Sherman pl.
Florence Fennessey ..... 3311 Nebraska
Clarence B. Sallis ..... St. Louis County
Cecilia De Gunia ..... St. Louis County
Wm. J. Vendt ..... 4026 Grove
Bern. Deisen ..... 7333 Wise
Geo. H. Huber Jr. ..... 4628 Ashland
Bessie Sheriff ..... 4037 Nebraska
Theo. F. Busch ..... 4457 Clarence
Irene A. Moeser ..... Webster Groves
Wm. J. Kalt Jr ..... 624 Lynch
Martha Ruppel ..... 3414 Missouri
Francis Kelly ..... Kansas City
Louise Brown ..... La. 2361 Delmar blvd.
Samuel B. Strait ..... 2714 Dickson
Gertrude Sam ..... Cairo, Ill.
August H. Hofmeister ..... Belleville
Ruth L. Massie ..... 1852 S. Ninth
W. A. Olwig ..... 3916A DeTonty
Anna Ehrenreich ..... 4665 Delor
Albert Bopp ..... 1501 Biddle
Rose Adelstein ..... 1718 Carr
Wilbert W. Winter ..... 2029 Agnes
Vera Jando ..... 3001 Rauschenbach
Richard A. Hippe ..... 3525 Morganford
Gonza C. Lange ..... 6107 Gravois
Joseph J. Langelier ..... 1701 Cora
Mrs. M. Chenard ..... 1025 Chouteau pl.
James F. Dunnen ..... 4402 N. Second
Dorothy M. Frye ..... 3710 N. Garrison
Clarence F. Stolz ..... 3816 Humphrey
Lena C. Unnerstall ..... 5048 Waterman
Eugene Krahl ..... 1460 Chambers
Mary Zarzycka ..... 2513 N. Market
Otto C. Lutz ..... 2936 Henrietta
Mrs. D. A. Rideout ..... 2936 Henrietta
Walter Schroer ..... 7009 Minnesota
Esther Miller ..... 8210 Emilie
Edward L. Bauer ..... 1630 Knapp
Verna A. Wensler ..... 2120 Nebraska
John Gordon ..... 1807 N. Eighteenth
Dorothy Hill ..... 1927 Carr
Arthur Knorr ..... St. Louis County
Vera Funk ..... St. Louis County

AT CLAYTON.

Herman E. Hoffman ..... 4130 Penrose
Audrey J. Duda ..... 4117 Warne
Arthur C. Feith ..... 3805A Sullivan
Margaret J. Edmondston ..... New Franklin, Mo.
George Feiner ..... 3673 Lafayette
Lois Maenner ..... Richmond Heights
Max J. Gottschalk ..... 6000 Waterman
Josephine Pipkin ..... 6245 Simpson
Joseph Tenney ..... Overland
Juanita Williams ..... Overland
Leslie George ..... Eureka
Alberta Bittich ..... Eureka

BOYS.

A. and A. Brockel, 4912 Bulwer.
C. and E. Arnold, 120A Robert.
A. and J. Beasley, 1717 Longfellow pl.
A. and V. Ash, 4102 Westminster.
A. and P. Asian, 1520 S. Seventh.
A. and L. Armer, 4239 Delmar.
D. and B. Baker, 2344A Warren.
A. and H. Cope, 2332 S. 12th.
A. and L. Gardner, 1010 Victor.
A. and V. Gardner, 5662 Cote Brilliante.
A. and O. Hutter, 2228A Mulianphy.
A. and L. Hellmann, 3606 Palm.
A. and T. Holrath, 2114 N. Broadway.
A. and A. Humphreys, 5966 Kennerly.
A. and H. Jadelot, 7310A Pennsylvania.
A. and V. Keen, 1327 Park.
A. and N. Mason, 1028 N. Leonard.
A. and R. Cooper, 3126 Brantner.
A. and G. Thompson, 1438A N. 21st.
A. and C. Burston, 2003 Carr.
A. and M. Murray, 1217 N. Spring.
A. and I. Phillips, 2240½ Carr.
A. and P. Warren, 1835 Carr.
A. and B. Trokey, 3838 Kennerly.
A. and M. Colona, 1211 Purvis.
A. and C. Pfenninghausen, 1460 Webster Groves.
A. and C. Evans, 7253 Northmoor.
A. and C. Fortenbury, 3533 Arkansas.
A. and A. Crow, 5054 Thrush.
A. and H. Lehman, 5380 Maffitt.
A. and L. Ober, 3704 Page.
A. and G. Virgin, 1946A Wright.
A. and E. Schaffner, 5556A Hebert.
A. and V. Sullivan, 6811 Lillian.
A. and M. Lemaster, 5944 Bartmer.
A. and S. Ansel, 6639 Clemens.
A. and B. Kohn, Hayti, Mo.
A. and M. Holcomb, Belleville.
A. and B. Brown, 5082 Waterman.
A. and H. Lammert, Ladue & Denny rds.
A. and M. Nettis, 3964 Page.
A. and E. Tomasouic, Kirkwood.
A. and J. Albert, 8209 Alvin.
A. and B. Aldridge, 4430 S. 38th.
A. and M. Katinas, 26 S. Talloy.
A. and V. Lane, 5656 Maple.
A. and G. Cairns, Richmond Heights
A. and M. Dotson, 2727A Park.
A. and H. Laycob, 5832 Terry.
A. and B. Miller, 5530 Delmar.
A. and R. Strobel, 2915 Magnolia.

GIRLS.

A. and E. Sala, 3810 Morganford.
A. and H. Jones, 320 Plum.
A. and D. Johnson, 1234 S. 9th.
A. and M. Johnson, 2624 Lafayette.
A. and A. Jolley, 1908 Hebert.

Sander Electric Co.

TWO STORES

North Side—2834 NORTH GRAND
N. E. Cor. Grand and University
South Side — 3533-54 GRAVOIS
S. E. Cor. Grand and Gravois
Open Every Evening Till 10 O'Clock.
OPEN SUNDAY ALL DAY

$50 Kelvinator ..... "good condition" $46
$35 Mayflower ..... "good condition" 65
$25 Norge ..... "good condition" 75
$25 Kelvinator ..... "good condition" 59
$195 Copeland ..... "good condition" 98
PAY $5 DOWN, THEN $5 MONTHLY
LEHMAN COMPANY, 1101 OLIVE ST.
"Open Evenings Until Ten"

FUNERAL DIRECTORS

Peetz
FUNERAL HOME
LAFAYETTE AT LONGFELLOW BLVD.
GRand 7100-7101

Central

CENTRAL UNDERTAKING CO., INC.
Jos. J. Marchlewski, Pres.
Wm. L. Loud, Sec.
Funeral Director—Ambulance Service
Phone CEntral 4774
No Charge for Chapel — 1841 Cass Ave.

JOHN F. COLLINS & BRO., INC.
928 N. Grand — JEfferson 0534

North

Wm. F. Paschedag
My Personal Attention Relieves the Family of Many Details
CHAPEL SERVICE
2825 N. Grand — FRanklin 2142-4743

CULLEN & KELLY
L. A. LAMMERS
Chapel 1416 N. Taylor. FR. 2425, FR. 2426
Residence phone, YOrktown 0918
Free Chapel Service

MATH. HERMANN & SON
FUNERAL DIRECTORS.
FAIR AND WEST FLORISSANT.
COLFAX 0880.

A. KRON UNDERTAKING CO
2707 N. GRAND. — FRANKLIN 0200.

CULLINANE BROS.
ESTABLISHED 1884
1710 N. Grand. — FRanklin 1192

JOSEPH J. QUINN
1522 N. Grand — FRanklin 1142
1389 N. Union — FOrest 7547

EDWARD F. BOWARD & SONS
4212 ST. LOUIS — ESTABLISHED 1874
PERSONAL SERVICE — COLFAX 8490

JOHN A. GENTEMAN UND. CO.
5077 Durant Ave. — MUlberry 2302

STROOT & CARROLL
4800 Natural Bridge — COlfax 0341

CHAS. F. STUART & SONS,
1225 Union bl. — FOrest 7000.

South

Wacker-Helderle Und. Co.
CHAPEL — CHAPEL
3634 Gravois Av. — 2331 S. Broadway
LAclede 7575 — GRand 2116
LAclede 3634 — GRand 2117
Strictly Union

ALBERT TRAUBE
Off. Schumacher Und. Co., 3013 Meramec.
Riverside 1158. — Res., DIxon 6291.

ZIEGENHEIM BROS.
3623 Cherokee — PRospect 7218.

West

RINDSKOPF CHAPEL
5216 DELMAR. — FOrest 0438.

Harrigan & Sheehan Und. Co.
4418 Washington. — JEfferson 9068.

CEMETERIES

MEMORIAL PARK
"The Cemetery Everlasting"
Lucas and Hunt Road
WHY BURY IN LOW GROUND?
All Graves in Memorial Park Guaranteed Dry. No Springs or Seep Water Here.
HILL TOP LOTS $100.00 TERMS
Perpetual Care—Non-Sectarian. EVer. 2111

OAK GROVE
THE CEMETERY UNUSUAL
MAUSOLEUM
CAbany 8606 — CHestnut 8231

SUNSET BURIAL PARK
ON GRAVOIS ROAD
Not only the most beautiful, but the most reasonably priced cemetery in St. Louis.
SIX-GRAVE LOTS, $200 AND UP.
PERPETUAL CARE — NON-SECTARIAN

CEMETERY LOTS

CEMETERY LOTS—Two, 6 graves, Sunset Burial Park, section 4. GR. 1489.

CHOICE 12-grave lot, Mount Lebanon; sacrifice, $300. CAbany 1314.

LOT No. 20, section 9, Oak Grove, 7200 St. Charles Rock rd.; size 20x20; on South Drive, $50 down, $25 per month for 1 year. Grubb, 2820 N. Grand. FR. 4780.

LOTS—6-grave; Memorial Park, Section 17, cheap. CA. 3887J.

LOTS—Two six-grave lots, Sunset Burial Park, Riverside 5483M.

LOTS—Choice, Sunset Burial Park; make offer. Inquire 4953A Eichelberger pl.

LOTS—2 choice, 6 graves, section 2, Lake Charles; bargain. CA. 1168J.

LOTS—2 choice; Section One, Memorial Park; sacrifice. CO. 5314W.

MEMORIAL PARK—8-grave lot, section 10. $75. CA. 3782W.

MEMORIAL CEMETERY LOTS—Single or groups; low price. 4261 Russell.

MOUNT HOPE CEMETERY LOTS—Four, 6 graves; cheap. CAbany 2212.

SUNSET BURIAL PARK—3-grave, section 14, cheap. LAclede 3634.

World Famed GARDNER
All Metallic Vaults
PROTECT YOUR CASKET

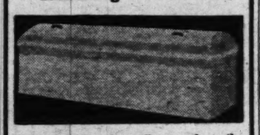


Protect your burial casket and remains against vermin — water or any outside source.

The Gardner — $125
The world leader.....
The St. Louis — $110
Second only to Gardner.....
Can be had through any Funeral Director

BURIAL VAULTS

Norwalk Vault
Sealing, Means Enduring Protection



Our method of sealing makes the NORWALK VAULT one solid piece of masonry, waterproof and airtight—a modern underground mausoleum. This is the only Hand-Sealed Concrete Vault. If you visit our showrooms you will understand why our vaults give genuine protection.

NORWALK VAULT CO.
6404-06 Olive Blvd.
"As Lasting as the Pyramids."

208 Deaths, 199 Births in Week.

There were 199 births and 208 deaths in St. Louis last week. Violence caused 22 deaths, pneumonia and bronchopneumonia 21, automobiles three, tuberculosis nine. Twenty-three of the deaths were of children under 1 year of age.

BURIAL PERMITS.

William T. Camien, 71, 5870 Wabada.
George Weimer, 70, 1025 Forest.
Mary Sullivan, 40, 3714 Natural Bridge.
Marie Battig, 28, 3149 Alfred.
Julia Hubbard, 82, 4061 Lee.
Henry F. Isherwood, 93, 5696 Kingsury.
Anna R. L. Murphy, 25, 6108 Ridge.
Rosa Vaughan, 33, 1514 S. Main.
Annie Wilker, 74, 2819 Pennsylvania.
Edward Halfacre, 64, 2567 Benton.
Louis G. Sante, 70, 3324 Liberty.
Edwin Neumann, 75, 3412 N. 14th.
Delores A. Diedrich, S, 5734 Pamplin pl.
Verena Schoon, 80, 2866 Marine.
Jesse Hayes, 73, 226 Carroll.
John A. Klinger, 45, University City.
Lena Megl, 58, 4024 Itaska.
Phillip Byrne, 85, City Infirmary.
Cordelia Hopkins, 75, 6337 San Bonita.
Sybina Robin, 34, 4528 Enright.
Otto Benkelman, 63, 4505 Clayton.
James W. Tester, 57, Sedalia, Mo.
Ernestine Gray, 10 mo., 3145 Clifton pl.
Minnette Kahler, 38, 6101 Plymouth.
Charlotte Tubbesing, 82, 3509 Juniata.
Mary Halley, 81, Unknown.
Fredericka Priesmeyer, 77, 4128 W. Greenlee pl.
George Rose, 55, 4033 Palm.
Sophia Tieman, 67, 4333 Delor.

DEATHS

BRAUN, ORVILLE
CREWS, HELEN
DAMHORST, GERHARD
DAVISON, ANNA E.
DIEDERICH, DELORES ADELE
DUNAJCIK, ADAM
FAISST, PAULINE
FETZNER, FRED W.
FISCHER, ROBERT E.
GADD, CLARA
GOTSCH, HULDA
HOPKINS, MARY B.
HUBLER, JOSEPH M.
KANE, EDMUND N.
KELLEY, THERESA
KEMPF, MAY A.
KERN, MARGARETHA
KLAUS, FRED
KLINGER, JOHN A.
KOHLER, HOWARD F.
LEE, LOUISE M.
LISSNER, SOPHIE SELIGMAN
MANNHARDT, REV. FRANCIS X., S. J.
MARTINI, PETER
MEYER, DORA
MEYER, JOSEPH LAWRENCE
MOLL, OTTMAR A.
MORRISSEY, MARGARET
MOSER, FRANK L.
NEUMANN, EDWIN
O'CHESKEY, JAMES A.
O'DELL, LEONARD
PALAZZOLO, MIKE
SCHAEFER, FRANCES
SCHRAMM, LOUISE
SIMONSON, CHRISTIAN
SMARINSKY, ANTHONY
SOMMER, GEORGE
STORTZUM, KATE
SULLENS, EMEF
TEGELER, MARY
UNIS, JULIA
VERNEAU, HENRY
WEIMER, GEORGE
WEST, GEORGE
WHITE, EDWARD W.

BRAUN, ORVILLE—1417 Lay rd., Webster Groves, Fri., May 25, 1934, beloved husband of Hazel Braun (nee Cook); our dear son, father, brother, brother-in-law and uncle.

Funeral Mon., May 28, 2 p. m., from Jos. P. Feudler Jr., Funeral Home, 7128 Michigan, to Laurel Hills Cemetery.

CREWS, HELEN—3724 S. Grand bl., Sat., May 26, 1934, 12:10 a. m., beloved wife of James B. Crews, dear mother of Bertha Straub, Grace Christopher, Carrie Schanuel, Pearl Temperli, Burl and Robert Crews, our dear mother-in-law and grandmother, age 66 years.

Funeral from Wacker-Helderle Chapel, 3634 Gravois, Mon., May 28, 2:30 p. m. Interment Memorial Park Cemetery.

DAMHORST, GERHARD (JERRY)—Fri., May 25, 1934, 5:50 p. m., beloved husband of Dora Damhorst (nee Blunk), dear father of Edward and Hazel Van Leuven, dear father-in-law, grandfather, brother, brother-in-law and uncle.

Funeral from Leidner Chapel, 2223 St. Louis av., Mon., May 28, 8:30 a. m., to St. Michael's Church. Interment Calvary Cemetery. Deceased was a member of North St. Louis B. M. A. and Associated Grocers.

DAVISON, ANNA E. (nee Jarzemsky) — 4040 N. Newstead, entered into rest Sat., May 26, 1934, 10:30 a. m., dearly beloved wife of Daniel D. Davison, dear mother of Lambert D., Leonard A. and Alfred D. Davison, dear daughter of Mrs. Bertha Gehrt Jarzemsky, and our dear sister, sister-in-law, daughter-in-law and aunt, in her 43d year.

Funeral Tues., May 29, 1934, 9 a. m., from the Provost Chapel, 3710 N. Grand bl., to Holy Rosary Church, thence to Calvary Cemetery.

DIEDERICH, DELORES ADELE — 5734 Pamplin pl., entered into rest Thurs., May 24, 1934, 6:55 a. m., darling daughter of Daniel and Clara Diederich (nee Graichen), dear sister of Eleanor and Vernon Diederich, our dear granddaughter, niece and cousin, in her 9th year.

Funeral Mon., May 28, 2 p. m., from Math. Hermann & Son's Chapel, Fair and West Florissant avs. Interment St. John's Cemetery.

DUNAJCIK, ADAM—Age 40 years, 1219 Ann av., Fri., May 25, 3:10 a. m., dear son of Judith Dunajcik, dear brother of Paul, George, Martin, Anna Mrazek and Catherine Kaney, dear brother-in-law and uncle.

Funeral Mon., May 28, 9:30 a. m., from Moydell Parlors, Mississippi and Allen avs. Interment National Cemetery, Jefferson Barracks.

FAISST, PAULINE—3414 McKean av., Thurs., May 24, 1934, 11:10 p. m., dear daughter of Emma Faisst (nee Hebrank), dear sister of William Faisst and Mrs. Robert Porte, our dear sister-in-law and aunt.

Funeral from, Wacker-Helderle Chapel, 3634 Gravois av., Mon., May 28, 1:30 p. m. Interment St. Paul's Churchyard.

FETZNER, FRED W.—2716 S. Broadway, suddenly, Sat., May 26, 1934, 10 a. m., beloved husband of the late Katherine Fetzner (nee Schmidt), dear father of Fred E. Fetzner, dear son of Louise Fetzner, dear brother of Charles, Louis, Mrs. L. Eichhorn, Emil, Herman, Martin Fetzner and Bertha Hieber (nee Fetzner), our dear brother-in-law, uncle and great-uncle.

Due notice of funeral from Wacker-Helderle Chapel, 2333 S. Broadway, will be given later.

FISCHER, ROBERT E.—4107 Castleman av., darling son of William H. and Yonah Fischer, and our dear brother.

Funeral from Edith E. Ambruster New Funeral Home, 4053 Lindell bl., Mon., May 27, 1934, 10 a. m., to Valhalla Crematory.

GADD, CLARA (nee Witte)—Fri., May 25, 1934, 1 p. m., at residence, Osage Hills, beloved daughter of Mrs. Clara White (nee Stoltman), dear sister of Harry G., George H. Witte and Mary Graves, our dear aunt and sister-in-law.

Funeral from Bergasch Funeral Home, 3661 Washington bl., Mon., May 28, 8:30 a. m., to St. Peter's Church, Kirkwood, Mo. Interment SS. Peter and Paul Cemetery.

GOTSCH, HULDA (nee Sinss) — 3513 Chippewa st., asleep in Jesus Sat., May 26, 1934, 3:15 a. m., beloved wife of Henry C. Gotsch, dear mother of Richard E. Jr., George W., Elmer and Mrs. Myrtle Schaefer, our dear sister, mother-in-law, daughter-in-law, sister-in-law, aunt, niece and "mother" in her 60th year.

Body will lie in state at Seiderwitzen South Side Funeral Home, 3620 Chippewa st., until Mon., May 28, 11 a. m. Services same day, 2 p. m. at Holy Cross Lutheran Church, Ohio and Miami st. Interment Sunset Burial Park. Deceased was a member of the Holy Cross Ladies' Aid Society.

HOPKINS, MARY B.—Fri., May 25, 1934, 10:55 p. m., sister of Eleanor, Grover and Jesse Hopkins.

Funeral from Clark Funeral Home, 1125 Hodiamont av., Mon., May 28, 8:30 a. m., to St. Rose Church, thence to Calvary Cemetery.

HUBLER, JOSEPH M.—5227 Palm st., entered into rest Sat., May 26, 1934, 5:40 a. m., beloved husband of Emma Hubler.

Funeral from the Mullen Chapel, 5165 Delmar bl., Mon., May 28, 2 p. m., thence to Valhalla Cemetery. Deceased was a member of Lambskin Lodge, 460, A. F. & A. M.

KANE, EDMUND N.—At U. S. Veterans' Hospital, Hines, Ill., Fri., May 25, 1934, 6:30 a. m., beloved husband of Mathilda Kane (nee Schmidt), dear father of Mrs. Hiam Kane, son of the late Thomas and Isabelle Kane, brother of John T. and Hanlon S. Kane, our dear brother-in-law and uncle.

Remains will arrive Sun. morning, May 27, about 8 a. m. Funeral from Roberts Parlors, 1905 S. Grand bl., Mon., May 28, 8:30 a. m., to St. Margaret's Church. Interment Calvary Cemetery. Deceased was a member of 128th Field Artillery, Battery C, and the Alton Post, American Legion, Chicago, Ill.

KELLEY, THERESA (nee Kaiser)—Sat., May 26, 1934, 12:30 a. m., widow of the late George A. Kelley, our dear mother and grandmother, in her eightieth year.

Funeral Mon., May 28, 8:30 a. m. from the Geo. L. Pleitsch Chapel, 5966 Easton av. to St. Paul the Apostle Church, thence to Calvary Cemetery.

KEMPF, MAY A.—Sat., May 26, 1934, daughter of the late William and Anna Kempf, sister of Augusta K. Levy, William H. and Flora Kempf.

Funeral from the Alexander Chapel, 6175 Delmar, Mon., May 28, 2:30 p. m. Interment Bellefontaine Cemetery.

KERN, MARGARETHA (nee Frank)—Fri., May 25, 1934, 6 a. m., beloved wife of the late John S. Kern, dear mother of Minnie McManus, Catherine Knarr, Anna Wegman, Ida Kuhn, Michael J., Joseph M., John S. and William Kerz, our dear mother-in-law, grandmother, great-grandmother, sister, sister-in-law and aunt at the age of 75 years.

Funeral from residence, 2229 S. 3rd st., Mon., May 28, 1:30 p. m. to SS. Peter & Paul's Church. Interment Mount Olive Cemetery. Weick service.

KLAUS, FRED—Entered into rest Sat., May 26, 1934, 1:30 p. m., dear brother of William, August, Henry, Adolph, Lydia, Emil Carl and Hanna.

Funeral Mon., May 28, 3:30 p. m. from Bauman Bros.' Funeral Home, 2504 Woodson rd., Overland, Mo., to Memorial Park Cemetery.

KLINGER, JOHN A.—7921 Gannon av., entered into rest May 25, 1934, beloved husband of Minnie Klinger, dear father of Richard John Klinger.

Funeral Mon., May 28, 2 p. m., from the Bopp Funeral Church, Hanley road and Forsythe bl. Interment Oak Grove Mausoleum. Deceased was a member of Missouri Consistory No. 1, M. R. S. Moolah Temple, A. A. O. N. M. S. and Davenport (Ia.) lodge No. 37, A. F. and A. M.

KOHLER, HOWARD F.—May 22, 1934, at San Francisco, Cal., husband of the late Nellie Marsh Kohler.

Services at the Wagoner Chapel, 3621 Olive st., Tues., May 29, 2:30 p. m. Interment Bellefontaine Cemetery.

LEE, LOUISE M.—4461 Olive, May 26, 26, 1934, beloved daughter of Fred Scherer, sister of Minnie Fong and Charles Scherer, our sister-in-law and aunt.

Notice of funeral later from McLaughlin Funeral Home.

LISSNER, SOPHIE SELIGMAN—Sat., May 26, 1934, beloved mother of Walter Furth, Sarah and Jacob Lissner, Mrs. Selma Bauer, Mrs. Esther Bensinger and Mrs. Clara Bensinger.

Funeral from Berger Chapel, 4715 McPherson, Mon., 10 a. m.

MANNHARDT, REV. FRANCIS X., S. J.—Fri., May 25, 1934, 7:30 a. m.

Requiem mass Mon., May 28, St. Francis Xavier Church, 8:30 a. m.

MARTINI, PETER—Fri., May 25, 1934, 9 p. m., beloved husband of Ellen Martini (nee Eagear), our dear uncle and brother-in-law.

Funeral from Jos. J. Quinn Parlors, 1522 N. Grand bl., Mon., May 28, 7:30 a. m. to Holy Name Church. Interment Calvary Cemetery.

MEYER, DORA—Entered into rest Fri., May 25, 1934, 5 p. m., widow of the late William Meyer, dear mother of William and Charles Meyer, Mrs. Lydia Manley and Mrs. Adele Moon our dear mother-in-law, grandmother and great-grandmother.

Funeral Mon., May 28, 2:30 p. m. from Kingshighway Memorial Funeral Home, Kingshighway at Lexington. Interment Old Bethlehem Cemetery.

MEYER, JOSEPH LAWRENCE—Suddenly, Fri., May 25, 1934, dearly beloved son of Joseph L. and Agnes Meyer (nee Garnatz), dear brother of Irma Meyer Dressel, Ruth Meyer Marx and Portia Meyer, age 13 years.

Funeral from residence, 3658 Loughborough, Mon., May 28, 2:30 p. m., to Caronelet Presbyterian Church. Interment Mount Hope Cemetery.

MOLL, OTTMAR A.—Sat., May 26, 1934, brother of C. Ferd Moll and Iona A. Schulze.

Service at residence, 2033 McCausland, Tues., 1 p. m. Interment Lebanon, Ill.

MORRISSEY, MARGARET (nee English) —At her residence, 4918 Forest Park bl., Fri., May 25, 1934, 4 p. m., our dear sister and aunt.

Funeral from Arthur J. Donnelly's parlors, 3840 Lindell bl., Mon., May 28, 8 a. m., to Church of the Epiphany, Smiley and Ivanhoe avs. Interment Calvary Cemetery.

MOSER, FRANK L.—Fri., May 25, 1934, 10:30 a. m., husband of the late Catherine Gray Moser, dear father of Rev. J. S. Moser, Mrs. Mary Fuchs, Mrs. Annie Nassal, Mrs. J. L. Audrain, Frank and Charles Moser, our dear brother, grandfather and father-in-law, in his 73d year.

Funeral from residence, Bridgeton, Mo., Mon., May 28, 8:30 a. m. to St. Mary's Church and Cemetery. Clark Service.

NEUMANN, EDWIN—3412 N. 14th st., entered into rest Wed., May 23, 1934, 5:30 a. m., beloved husband of Josephine Neumann, dear father of Bruno Neumann, our dear father-in-law and grandfather, in his 76th year.

Funeral Mon., May 28, 3 p. m., from Math. Hermann & Son's Chapel, Fair and West Florissant avs. Interment Calvary Cemetery.

O'CHESKEY, JAMES A.—Fri., May 25, 1934, beloved brother, brother-in-law and uncle.

Funeral Mon., May 28, 1:30 p. m. from Oscar J. Hoffmeister Undertaking Co., 4016 Chippewa. Interment National Cemetery, Jefferson Barracks.

O'DELL, LEONARD—May 25, 1934, beloved husband of Mrs. Nellie B. O'Dell, father of Olive Richards, Helen Snyder, Marjory Essler, Dorothy Brix, Marion and Roy O'Dell, our step brother, grandfather and father-in-law.

Funeral Mon., 10 a. m., from McLAUGHLIN FUNERAL PARLOR to Missouri Crematory. Member of Mallinckrodt Chemical Mutual Aid Association.

PALAZZOLO, MIKE—4272 Maffitt, entered into rest Fri., May 25, 1934, beloved son of Mr. and Mrs. Sam Palazzolo, dear brother of Mrs. Joe Mansella, Josephine, Joe, Monti and Rose, dear nephew and cousin.

Deceased will lie in state Monday at the residence. Time later. Burial Calvary Cemetery. Cardinal-Micell service.

SCHRAMM, LOUISE (nee Haupt)—Fri., May 25, 1934, 1 p. m., beloved mother of Arthur Flammiger and our dear mother-in-law, sister, grandmother and aunt, aged 70 years.

Remains at Witt Bros.' Chapel, 2929 S. Jefferson. Funeral Mon., 1:30 p. m., from St. Matthew's Cemetery. Deceased was a member of Olive Grove No. 27, Woodmen Circle.

SCHAEFER, FRANCES—Entered into rest Thurs., May 24, 1934, 11:30 p. m., dear beloved mother of Mrs. Katharine B. Obermeyer, Mrs. Laura Cramball, Otto and John Schaefer, dear mother-in-law, grandmother and aunt, age 68 years.

Funeral on Mon., May 28, at 2 p. m., from Geiken Chapel, 2630 Gravois av., to New SS. Peter and Paul's Cemetery.

SIMONSON, CHRISTIAN—May 24, 1934, beloved husband of Emma Simonson, dear father of Christian E. Simonson and Mrs. Della Anderson, and our dear grandfather and father-in-law.

Services Mon., May 28, 1:30 p. m., the Robert J. Ambruster Mortuary, Clayton rd. at Concordia lane. Interment New St. Marcus Cemetery. Deceased was a member of Elk Camp No. 277, W. O. W.

SMARINSKY, ANTHONY — 4071 Gravois av., Sat., May 26, 1934, beloved husband of the late Catherine Smarinsky, dear father of Joseph M., Herman G. Smarinsky, Elizabeth Klawonn and Pauline Rafter, our dear father-in-law and grandfather.

Funeral Mon., May 28, 9:30 a. m., from Oscar J. Hoffmeister Funeral Home, Chippewa at Gravois, to St. Boniface Church. Interment Mt. Olive Cemetery.

SOMMER, GEORGE—2701 S. 18th st., entered into rest Fri., May 25, 1934, 7:50 p. m., beloved husband of the late Amalia Sommer (nee Kellermann), beloved father of Georgiana Sommer and of the late Virginia Sommer, dear brother of Ville Dingeldein, Emil, Oscar and Peter Sommer, our dear brother-in-law and uncle.

Funeral Mon., May 28, 3 p. m., from Ziegenhein Chapel, 2823 Cherokee st., to St. Matthew's Cemetery.

STORTZUM, KATE (nee Stroh)—May 25, 1934, beloved mother of Mary E. Thiming and Ben G. Stroh, dear sister of Mrs. Louisa Nagel and Julius Frick, our grandmother and mother-in-law.

Funeral Mon., 2 p. m., from McLaughlin Funeral Home to Christ Evangelical Church, at Belleville, Ill., 2:30 p. m. Interment Walnut Hill Cemetery.

SULLENS, EMERY—4132 Hartford, Fri., May 25, 1934, beloved husband of Katie Sullens (nee Wilges), dear father of Mathilda Hirschbuehler, Elsie Buttmueller (nee Sullens), Elmer Sullens, our dear father-in-law and grandfather.

Funeral Mon., May 28, 8:30 a. m., from Oscar J. Hoffmeister Funeral Home, Chippewa at Gravois, to Holy Family Church. Interment New SS. Peter and Paul's Cemetery. Member of W. O. W. American Camp No. 217.

Milwaukee (Wis.) and Chicago (Ill.) papers please copy.

TEGELER, MARY—4037A St. Louis av., Sat., May 26, 1934, 10:30 a. m., widow of the late Fred W. Tegeler, dear mother of Mrs. Richard J. Lightner, Mrs. Elizabeth Lingner, Fred W. and Edward Tegeler and sister of Christ Schwenker.

Remains at Arthur J. Donnelly's parlors, 3840 Lindell bl., till Tues. morning, May 29. Will lie in state at St. Peters' Evangelical Church, Warne and St. Louis avs. after 10 a. m. Services 1:30 p. m. Interment St. Peter's Cemetery. Deceased was a member of St. Peter's Ladies Aid Society and Martha Bible Class.

UNIS, JULIA—Residence, 903 Chouteau ave., beloved daughter of Joseph and Amparo Unis and our dear sister.

Funeral from Schnur funeral home, 3125 Lafayette ave., Mon., May 28, 1934, at 9:30 a. m., to Sunset Burial Park.

VERNEAU, HENRY—1204 Bayard av., Fri., May 25, 1934, 2:50 p. m., beloved husband of Sophie Verneau (nee Frochlich), dear father of Harriet Verneau.

Services at Bonet chapel, 1225 Union bl., Mon., May 28, 2 p. m. Interment Memorial Park Cemetery.

WEIMER, GEORGE—1025 Forest ave., entered into rest Thurs., May 24, 1934, 11:40 p. m., beloved father of Alvin B. and Oscar G. Weimer, and our dear brother, father-in-law and grandfather, in his 71st year.

Funeral Mon., May 28, 3 p. m., from John L. Ziegenhein & Sons' Funeral Home, 7027 Gravois ave., to St. Matthew's Cemetery.

Deceased was a member of Meridian Lodge No. 2, A. F. and A. M.

WEST, GEORGE A.—5807 Highland av., Fri., May 25, 1934, 5:30 p. m., beloved husband of Maud West, and our dear brother, brother-in-law and uncle, at the age of 76 years.

Remains at the Georgs L. Pleitsch Chapel, 5966 Easton av., until 4:30 p. m., Sun. Interment Ketti, Colo., Mon.

WHITE, EDWARD W.—Entered into rest Sat., May 26, 1934, 12:15 a. m., beloved husband of the late Eugenia Darr White, dear father of Benedict, Theodore and Joseph Darr and Mrs. George Hickenlooper.

Funeral from family residence, 5603 Cates av., Tues., May 29, 8:30 a. m., to St. Rose's Church. Interment Calvary Cemetery. Deceased was a member of Fourth Degree General Assembly, K. of C.

BEN A. KIRA AID SOCIETY.—Members attend funeral of our late sister Sophie Lissner, Mon., 10 a. m. Berger Chapel. Mrs. S. Haffter, president.



Coming Events—foretelling the opening of new homes and calling for dwellings wanted—are anticipated by advertisers in the Post-Dispatch Real Estate pages — in offering houses, flats and apartments for new brides. Some are completely furnished ready to occupy.

CARD OF THANKS

WE desire to thank our relatives and friends for the kindness and sympathy shown us during our sad bereavement in the loss of our dear son and brother, Louis F. Hebenheimer. We especially thank the Rev. B. Feldt for his consoling words, the pallbearers for their service and many friends for their beautiful floral tributes.
MRS. MARY HEBENHEIMER AND CHILDREN.

WE wish to thank our relatives and friends for the sympathy shown us in the loss of our dear husband and father, Otto Zeman, especially Rev. Robbie for his kind words of consolation.
MRS. OTTO ZEMAN AND SONS.

MY sincerest thanks are hereby extended to all my relatives and friends for their kind expressions of sympathy as well as the beautiful floral offerings tendered me in the sad time of bereavement caused by the death of my beloved husband, John Fink. Especially do I thank Father Victor Heithdus of St. Agatha's Church for his prayers and benediction, members of the Deutscher-Oesterreicher Unterstuetzungs Verein, the Oesterreicher Arbeiter Verbund for their att

Where to BUY IT

DINE AND DANCE

SOMETHING DIFFERENT

6432 Gravois . . . FLanders 9829-9975
formerly MAJESTIC GARDENS
Just East of Kingshighway on Gravois

FAMOUS HOME-COOKED **Chicken Dinner $1.00**

All the Chicken You Want With Trimmings
Special Entertainment Program Saturday Evening
Ted Jansen's Orchestra,
Featuring Elmer H. Muehlenbrock at the Piano.
Budweiser on Draught—Curb Service
PICNICS SOLICITED. Your Favorite Cocktail Served
Large Pavilion for Dancing—Plenty of Parking Space

AMUSEMENTS

SWIMMING
WHITE MINERAL SPRINGS VALLEY PARK, MO.
Out Big Bend rd. to Marshall rd., 2nd pool west on Marshall rd.; children, 25c; adults, 40c; sand beach; circular pool; mineral water.

ANTIQUES

WAFFLES at the OLD HOUSE
At the Sign of the Horse and Sleigh
Bridge Parties—Antiques—Gifts
Tea Room — Guest Rooms
KIMMSWICK, MO.
South of St. Louis—Highway 61
Call Mrs. Obermiller at Imperial 177

AUTO CONSTRUCTION

Dudenhoeffer Motor Service
General Motor Reconditioning.
Service That Satisfies.
GUA. REPPERMENDUD
4428 S. Broadway. RI. 3443.

AUTO PAINTING

AUTO PAINTING!
Fenders refinished; work guaranteed. Low prices on high-grade work.
L. T. DOOL
5384 St. Louis Ave. EVergreen 9346

AUTO PARTS

Liberty Auto Salvage Co.
USED PARTS FOR ALL CARS
2241 O'Fallon Garfield 7878
7126 Manchester Hilland 9673

STEUBE AUTO PARTS CO.
Ford and Chevrolet Parts a Specialty.
New and Used Parts for Pleasure Cars.
4335 EASTON
FRANKLIN 7413

AUTO SERVICE

WEBER-DEIBEL MOTOR CO.
Have Repairing Done While Prices Are Low
AUTHORIZED FORD DEALERS
2555 N. GRAND AV. NEwstead 1322
ALWAYS OPEN

FERGUSON COUNTRY CLUB
FOR A GOOD TIME. We cater to Picnics, Banquets, Dancing every Sat. Night
ATwater 617—For Reservations.

AUTO SPEEDOMETER SERVICE

FRANK'S Speed-O-Meter SERVICE
Trico Windshield Wiper Service
2943 WASHINGTON AVE.
FRanklin 9612

AWNINGS

St. Louis Tent & Awning Co.
It Pays to Get
Our Estimates
2339 PINE STREET
CEntral 0252

BEVERAGE SPECIALS

SILVER SEAL SODA AND LEMON DRY
(The Ideal Mixer)
Also Pale Dry Ginger Ale and all flavors of soda water. Distilled water for every purpose. Call your dealer for Silver Seal Soda. American Soda Water Co.
1326 ANN GR. 8900

BOATS

LIGHT WOOD BOATS
For hunting, fishing. Camp trailers rented.
EDW. A. OTTESKY
GARFIELD 7393 712 S. BROADWAY

BOOK BINDING

MERKEL BROS.
WM. EFKEN, PRES.
PAPER RULING,
BOOKBINDING.
215 LOCUST ST. CENTRAL 2826.

CHAIRS

NATIONAL CHAIR CO.
Chairs of all kinds, Tables, Stools for hotels, cafes, gardens, nite clubs. Wholesale.
301 SO. FIRST ST. (cor. Clark). CE. 0146

BAR FIXTURES AND SUPPLIES

BAR GLASSWARE
BEER MUGS, CHINAWARE, SILVERWARE, ETC., FOR SALOONS, TAVERNS & RESTAURANTS
FORD HOTEL SUPPLY CO.
824 N. BROADWAY CE. 0629

BEER FAUCETS
And Supplies in Stock
ANTON BEFFA & SONS
1240 N. JEFFERSON
CENTRAL 3320

BEER BARS
Our steen of bars are being sold at prices never known before.
Duke Manufacturing Co.
2222 N. NINTH ST. CEntral 1130

JIFFY BEER COOLER $10
COMPLETE.....
Suitable for Picnics, Club Houses, Etc.
YOLK BROS. IRON WORKS
3674 CLARK JEFFERSON 6200

BUILDING MATERIAL

THOMAS WRECKING AND SUPPLY CO.
9TH & MULLANPHY STS. GA. 8230
RESIDENCE, JEFFERSON 6367

BOBBITT WRECKING CO.
BUILDING WRECKERS
21 Years in Business
Buildings (Wanted) to Wreck
1514 WALNUT EAST 870

McMAHON WRECKING CO.
BUILDING WRECKERS
Used Building Material for Sale
Estimates Cheerfully Furnished.
2901 N. 9TH ST. CEntral 2281.

CIGARS

ASK FOR *UNION MADE* CIGAR
LA TELAMONE
CHAS. KLUDAS CIGAR & TOBACCO CO.
2111 CHEROKEE LAclede 0498

CLEANERS

RUGS Chemically Cleaned, 9x12..... **$1.75**
UPHOLSTERING CLEANED
K. & B. CLEANERS—FR. 0593
PHONE RIVERSIDE 4571
Quality Cleaning
PEIFER'S CLEANERS, Est. 1909
4544 Gravois—Riv. 4971
5930 Delmar—Cab. 3733

DRUGGISTS

IRWIN'S PHARMACY
6601 OLIVE BLVD., CABANY 8467-8468
For accuracy and dependability, let us fill your prescriptions. We carry a choice selection of liquor.

ELECTRIC SERVICE

CONRADS ELECTRIC SHOP
FANS AND MOTORS REPAIRED, REWINDING A SPECIALTY.
2320 CHOUTEAU GRAND 3855.

ELECTRICAL WIRING

AALCO ELECTRIC SERVICE
WM. A. KAGAN, Prop.
Wiring and Electrical Repairing of All Kinds. Motor Work Our Specialty.
1409 Franklin. Bus., RO. 3264, GA. 6491

FOUNDATION GARMENTS

Dr. Logan's Health Garments
Made to individual measurements. The Ideal Foundation for Grace and Comfort.
105 N. 7th St. MAin 0419.

FUNERAL DIRECTORS

Wacker-Helderle Und. Co.
CHAPEL CHAPEL
3634 Gravois Ave. 2331 S. Broadway
LaClede 7575 GRand 2114
LaClede 3634 GRand 2137
Strictly Union

Wm. F. Paschedag
My personal attention relieves the family of many details.
CHAPEL SERVICE.
2825 N. GRAND. FRANKLIN 2143-4743

MATH. HERMANN & SON
FUNERAL DIRECTORS
CALL COLFAX 0980
2161 EAST FAIR AT WEST FLORISSANT
FREE CHAPEL SERVICE

JOHN P. COLLINS & BRO.
FREE CHAPEL SERVICE
PERSONAL SERVICE AT ALL TIMES
ESTABLISHED 1888
928 N. GRAND. JEfferson 0554.

FLORISTS

U. CITY FLORIST
(Opposite Ramsey Arcade)
SPECIAL THIS WEEK
Beautiful assortment of Decoration Day Wreaths. Open evenings and Sundays.
7850 OLIVE BL. CAbany 5605

F. H. WEBER, FLORIST
PLACE YOUR ORDER NOW FOR HIS OR HER GRADUATION OR FOR THE JUNE BRIDE. DELIVERY ANYWHERE.
COR. TAYLOR & OLIVE. JE. 6438

GARDEN LANDSCAPING

M. S. BYRD HAULING CO.
Honeycomb and Flagstone Rock—Peat, Top Soil, by the load. Reasonable Bid on Rock Gardens, Sodding and Flagstone Work.
8508 FLORENCE WEbster 2054W

HOTELS

WESTMORELAND HOTEL
4496 MARYLAND
Live in comfort during the hot months. Large, comfortable, cool rooms, redecorated. Low rates, Newstead 2150.

AT THE AVALON HOTEL
LIVE ON
THE AMERICAN PLAN
320 N. TAYLOR. FOREST 3534
A FAIR TRIAL WILL CONVINCE

JEWELER

Watch Crystals as Low as 15c
We pay top market prices for old jewelry, gold teeth, diamonds, silver. Free estimates first.
GOLDSTEIN, Grand & Hodiamont Tracks.

JEWELRY, GOLD, SILVER

CASH FOR GOLD, JEWELRY, COINS, SILVER AND ANTIQUES
Gem Jewelry Co.
527 ARCADE BLDG. Main 3718

Crescent City Smelting Co.
Buyers of Old Gold, Silver, Antiques, Old Coins and Stamps.
BIG COIN CATALOG, 25c
113 NORTH BROADWAY CHES. 3078

MACHINE SHOPS

A. A. A. Machine & Mfg. Co.
GENERAL MACHINE WORK.
Special machines built; tools, dyes, stamping; experimental work; models perfected
3624 ENRIGHT. JEFFERSON 6055.

MARKET

DUVIC & CRAWFORD
MEATS — POULTRY
SEA FOOD
IMPORTED DELICACIES
308-08 N. RUCLID RIverside 0068

MONUMENTS

POHL AND KING MONUMENT CO.
MEMORIALS
3963 N. BROADWAY—MUL. 8100

MOTHPROOFING

Everlasting Moth Proofing
One treatment protects for life. Guaranteed. Also high-class odorless exterminators for all insects.
J. C. GERSBACHER, St. Louis Distributor
4154 CONNECTICUT PROSPECT 4456

MOVING AND STORAGE

OVERLAND MOVING CO.
2343 RUSSELL
Estimates Cheerfully Given
Furniture Taken in Exchange for Moving
Agents for Storage
Long-Distance Moving, Packing, Shipping and Crating
Bonded Movers PRospect 0841

PEOPLE'S MOVING CO.
BONDED VANS
Reasonable Rates
Careful, Reliable, Efficient Men
Call JEfferson 5181

ADVANCE MOVING CO.
BONDED MOVERS
Local and Long Distance Moving.
LARGE PADDED VANS
CALL US FOR ESTIMATES. CE. 5567

OIL BURNER

SOUTHSIDE OIL BURNER
AND SERVICE CO.
DEALERS FOR EVEREADY AND S. T. JOHNSON CO. OIL BURNER.
5826 S. GRAND AV. RIV. 3917

PLUMBER

BRENNAN PLUMBING CO.
Sewers Opened. Gen'l Plumbing Contractor
2737 N. Union EVergreen 7500

POULTRY AND EGGS

Gravois Poultry & Egg Co.
PICK YOUR POULTRY ALIVE
We Dress, Draw Free. While-U-Wait.
STRICTLY FRESH EGGS, 17c PER DOZ.
5212 GRAVOIS. (*We Deliver.*) RI. 9706.

PRINTING

HAMPTON PRINTING CO.
MR. BUSINESS MAN
FOR NEAT, UP-TO-DATE PRINTING
CALL TED MARKS
4618 MORGANFORD RIverside 5560

REFRIGERATION SERVICE

HENKE'S REFRIGERATION SERVICE CO.
5413 GRAVOIS—RIverside 4560
Services all makes of Electric Refrigerators. See Our display of 1934 Spartan All-Feature Refrigerators with Antifrost Glass, an exclusive Spartan Feature.
Prices as Low as $99.50.
For Night Service Call FLanders 3277.

Refrigeration Service
Work Done by
GRADUATE ENGINEERS
SAM KENNARD, INC.
5628 DELMAR CABANY 7712

RESTAURANTS

DOHACK BARBECUE
LARGEST FISH FRYERS IN THE STATE OF MISSOURI; ALSO BARBECUE SANDWICHES AND BEER
HWAY 61 AND 77 AT HERCULES, MO.

RUG CLEANING

ECONOMY CLEANING CO.
Rugs and overstuffed cleaned and repaired. Get our prices first. Work called for and delivered.
3632 DE KALB GR. 0947

ROOFERS

INCREASE the value by 25% yourself by covering your frame or stucco property with real brick; special price now. We specialize in asphalt or asbestos roofing and siding.
Estimates Cheerfully Given
FRIEDRICH ROOFING & SIDING CO.
4216 Natural Bridge. CO. 0613

SEEDS, PLANTS AND TREES

A RICH, BLACK DIRT
NO CLAY—NO WEEDS
$1.00 PER TON
PEOPLE'S COAL CO.
4811 FYLER. FLanders 6320

SERVICE STATIONS

Huntsman's Filling Station
SHELL GASOLINE AND MOTOR OIL
TIRES, BATTERIES, ALSO ACCESSORIES
2000 O'FALLON. GA. 8777.

SHOE REPAIRING

OAK SHOE REPAIR SHOP
CORRECTIVE SHOE REBUILDING.
Orthopedic Shoes Accurately Fitted at
Factory Prices.
6327 ST. LOUIS AVE. EVergreen 9633

SHIRTS

ASK YOUR DEALER FOR "DUBEL-L-BO" WORK SHIRTS
Made by Union Labor under N. R. A. PRICED RIGHT—MADE RIGHT by WARDAN MFG. CO., ST. LOUIS, MO.

Business for sale ads in the Post-Dispatch want pages become business opportunities for many readers with business experience.

NIGHT CLUBS

MARY'S DREAMLAND NITE CLUB
NORTHEAST CORNER 12TH AND PARK
MAKE A NIGHT OF IT—LET'S GET TOGETHER—
Music that sets your blood tingling . . . Food that stimulates and satisfies . . . Service smooth as a silence—every kind of liquor you want—at its best! Everything combines to make an evening here nothing short of perfect—including the charges! Still a leader!
MUSIC! DANCING! FLOOR SHOW!
3 TO 5:30 P. M. DAILY. NIGHTLY FROM 8 P. M. TILL ?
DANCE TO THE TUNES OF THE
ORIGINAL RHYTHM GIRLS
FLOOR SHOW HEADED BY
HESTER KELLY
DYNAMIC MISTRESS OF CEREMONIES
Presenting:
VIRGINIA WOODS — Sophisticated Lady of the Stage
DEE WINTE — Princess of Pep
ARLENE & JEAN — Whatnots
OPAL JOY — The Girl With the Cut-Out in Her Voice
SMOKY JOE ROBINSON AND HIS OKLAHOMA BOYS
DOROTHY PHILLIPS & LORRAINE GERWINNER
Dancing

SURGICAL GARMENTS

VIOLA HACKING R. N.
SERVES THOSE WHO NEED
HEALTH GARMENTS, SURGICAL SUPPORTS, MATERNITY CORSETS.
6132 [illegible]TON PL. CAbany 2386

THEATRICALS

LEARN MUSIC
PIANO, 'CELLO, VIOLIN, GUITAR, TENOR or HAWAIIAN, and BANJO
SPECIAL THIS MONTH
Minimum of 4 lessons for $2
BROOKS SCHOOL OF THE THEATRE
5579 Pershing, Studio 214. SQua. 9060.

TOWEL SERVICE

SHOP TOWEL SERVICE CO.
Specialized service for every industrial need. We also rewash and sterilize soiled rags.
DELIVERY SERVICE
6139 GRAVOIS. LAclede 2960.

UPHOLSTERING

Causey Upholstering Co.
5470 GRAVOIS Riverside 4995
Custom-Built Furniture
Upholstering, Repairing, Slip Covers, Draperies; Expert Work, Reasonable.

USED AUTOMOBILES

1933 V8 Ford Coach $445
1934 Studebaker demonstrator.
1929 Chevrolet coupe $135
HAMMOND MOTOR CO.
2101 GRAND, GRANITE CITY, Ill., 1212

WATCH REPAIRING

EXPERT WATCH REPAIRING
Main Springs—Crowns, Stems.
All Work Guaranteed.
AL HARTER
2907 S. Jefferson LAclede 7750

DIANE'S
7581 Olive St. Road
DINE and DANCE
Phone CAbany 8748
WM. J. KING, Mgr.

No Cover or Minimum
$1 Per Person
Includes All Beer, Soda, Ice, Ginger Ale, Lemons Desired

FLOOR SHOWS
EVERY NITE
GEORGE PORGES
AND HIS BAND

"THE BRIGHTEST SPOT ON THE HILL"
DANCING, ENTERTAINMENT
NO COVER CHARGE ANY TIME
THE FINEST OF ITALIAN FOODS
PETE'S TAVERN
DAGGETT & COOPER PROSPECT 9081

WHERE TO DINE

SPEEDY SANDWICH SHOP
(Open All Nite)
SANDWICHES AND BEER
Courtesy and Service
3825 N. GRAND COlfax 9016

WINDOW SHADES

QUAKER SHADE CO.
WINDOW SHADES MADE TO ORDER
Quality Shades at Low Prices
Cleaning, Rollers Recovered
4642 GRAVOIS. RI. 5250.

SWAPS

SWAPS
WHAT HAVE YOU TO SWAP?
Something you do not need may be snapped for something you want. Articles of all kinds, services and to let, buying, selling.

BRAKE TESTER, 4-wheel, for 3-wheel hydraulic hoist. Hallenberg-Wagner, 5840 Gravois.

BUICK—Coupe, standard '27; for ½ or ton truck. 5804 Minerva.

BUNGALOW—5-room frame, $1700 first offer only; swap for late model light car. 4330 Osceola.

BUNGALOW—4 rooms, near Ferguson; for machinery, auto or tools. AT. 8738M.

2 CADILLACS FOR FARM
Missouri or Illinois. 1834 Locust.

CHEVROLET—1929 coach, with radio and cash; trade, sell. CA. 2760.

CHRISTMAS DISPLAY—Electric Ferris wheel, elevator, trains, etc. 4875 Carter.

COTTAGE, builder's labor, for river lot. Box K-299, Post-Dispatch.

CROSLEY RADIO—3 tubes, for down payment on used truck. JEf. 3298.

DECORATIONS—Painting, for dental work. Dr. Senter, CE. 6429.

DENTAL WORK—For electric washer, radio. Box K-212, Post-Dis.

DENTAL SERVICES—For awning; gasoline, coal, lumber. Box K-291, Post-Dis.

DIAMOND RING—1 carat, for equity in automobile. Box W-130, Post-Dis.

DRESS SHOP—All new and up-to-date ladies' dresses; can be seen at 4617 Delmar; swap for what have you? Arthur F. Schmidt, 4371 Laclede. JE. 2906.

DRY GOODS STOCK and fixtures for small car. 6403 Spruce.

ELECTRIC HEALTH BUILDER—2 belts, 3 speeds; cost $200; like new, $25; swap for secretary and chair or good used rug; also fine sewing machine motor with foot pedal, $6. Call after Sunday, 4009 Burgen.

EXCHANGE—1931 Oldsmobile sedan, for confectionery or tavern. Box K-225, P-D.

FIRST CLASS dentistry for small job brick work; painting. Box G-297, P-D.

FORD—1931 coach, for equity in late Ford or Plymouth. 2127 Ann.

LAND—140 acres; rich in iron; 175 miles south of St. Louis, for paid-up life policy, $2000. 3235 Albion pl.

LOTS—3; Kinloch Park; what have you? Box K-149, Post-Dispatch.

MOVING and storage for furniture or anything of value. Mulberry 3970.

OUTBOARD — 35-ft., 32-h. p. Johnson; $150.00 or for 1½-ton truck. 8277 Albin.

PIANO ACCORDION—80 bass, trade for what have you. Phone GAr. 8664.

PETER DURUK trap and targets for shotgun, tools. 6315 Easton.

PIERCE ARROW sedan for truck or sell. 4360 Page.

REBUILT Royal or Apex vacuum sweeper for shotgun, tools. 6315 Easton.

RICKENBACKER—Late model sedan, good condition; cash or cause or what have you? 3117 Clara, MU. 3358.

CE. 5764 RUG Cleaning outfit complete. No charge if price refused.
NEW PROCESS CO., 2858 FRANKLIN.

SWAP 1930 Chevrolet 6-ton panel body for '29 or '30 Chevrolet coach or sedan body. Dr. Bois, 1100 N. 3d, St. Charles, Mo.

SWAP—Double flat for larger flat. What have you? Sell or trade reasonable. FR. 4135.

SWAP—4-room flat for laundry, cleaning and $$. EVergreen 7816.

SWAP—160 acres or part. What have you. Box K-315, Post-Dispatch.

SWAP—Two cemetery lots, Memorial Park, for Ford or Chev. 3130 Shenandoah.

SWAP—Model T Ford for shotgun. CA. 5460R.

TRADE your old stove or furnace on new or used furnace; terms. FO. 2422.

TUXEDO SUITS—Two; size 38. What have you? 4346 Cedar av.

TYPE 3 typewriter for late sedan; will trade. 4668 S. 18th.

UNDERWOOD typewriter and fine drawing set for paint or light delivery truck. 5938 Cote Brilliante.

UNDERWOOD TYPEWRITER—For motorcycle, truck, 5215 Easton. RI. 5975.

WILL swap 3-room cottage, all modern, for 4-room cottage with garage; must be in good condition. Write Box K-227, Post-Dispatch.

WILL swap 9x12 Axminster seamless rug; also fine sewing machine motor with foot pedal. $6. Call after Sunday, 4009 Burgen.

EXCHANGE—Furnished rooms for painting and paper hanging. FR. 2871.

EXCHANGE—1931 Oldsmobile sedan, for confectionery or tavern. Box K-225, P-D.

FIRST CLASS dentistry for small job brick work; painting. Box G-297, P-D.

FORD—1931 coach, for equity in late Ford or Plymouth. 2127 Ann.

LAND—140 acres; rich in iron; 175 miles south of St. Louis, for paid-up life policy, $2000. 3235 Albion pl.

LOTS—3; Kinloch Park; what have you? Box K-149, Post-Dispatch.

MOVING and storage for furniture or anything of value. Mulberry 3970.

OUTBOARD — 35-ft., 32-h. p. Johnson; $150.00 or for 1½-ton truck. 8277 Albin.

PIANO ACCORDION—80 bass, trade for what have you. Phone GAr. 8664.

PETER DURUK trap and targets for shotgun, tools. 6315 Easton.

PIERCE ARROW sedan for truck or sell. 4360 Page.

REBUILT Royal or Apex vacuum sweeper for shotgun, tools. 6315 Easton.

RICKENBACKER—Late model sedan, good condition; cash or cause or what have you? 3117 Clara, MU. 3358.

CE. 5764 RUG Cleaning outfit complete. No charge if price refused.
NEW PROCESS CO., 2858 FRANKLIN.

SWAP 1930 Chevrolet ½-ton panel body for '29 or '30 Chevrolet coach or sedan body. Dr. Bois, 1100 N. 3d, St. Charles, Mo.

SWAP—Double flat for larger flat. What have you? Sell or trade reasonable. FR. 4135.

SWAP—4-room flat for laundry, cleaning and $$. EVergreen 7816.

SWAP—160 acres or part. What have you. Box K-315, Post-Dispatch.

SWAP—Two cemetery lots, Memorial Park, for Ford or Chev. 3130 Shenandoah.

SWAP—Model T Ford for shotgun. CA. 5460R.

TRADE your old stove or furnace on new or used furnace; terms. FO. 2422.

TUXEDO SUITS—Two; size 38. What have you? 4346 Cedar av.

TYPE 3 typewriter for late sedan; will trade. 4668 S. 18th.

UNDERWOOD typewriter and fine drawing set for paint or light delivery truck. 5938 Cote Brilliante.

UNDERWOOD TYPEWRITER—For motorcycle, truck, 5215 Easton. RI. 5975.

WILL swap 3-room cottage, all modern, for 4-room cottage with garage; must be in good condition. Write Box K-227, Post-Dispatch.

BUSINESS DIRECTORY

BRICKLAYING & TUCKPOINT'G

A BULGED brick wall can be straightened and anchored. Rohrd, 2606 Elliott, FRanklin 4205.

BRICKLAYING, tuck pointing, cement work. Anderson, 5148 Enright, FO. 7832.

TUCK POINTING, waterproofing, chimney repairs, brick, concrete work and plastering. A. Busch, 837 Fillmore, RI. 6061.

TUCK POINTING—Brick work, alterations, porches, granitoid. Ideal, EV. 5265. 2825 N. Union.

TUCK POINTING, chimney work, waterproofing. Fritsch, 4000 S. Main. RI. 1495W.

TUCK POINTING — Brick work, cement work; fine expert; alterations. Henry Lincks, 6061 Carlsbad, Riverside 2667.

TUCKPOINTING, chimney repairing, painting. Calhera, 2529 McLaren. MU. 5582.

FOR brick work, repairing, tuck pointing, homes built, porches and garages. See Steeger, RI. 7569W, 4227A S. 39th.

BRICKLAYING & TUCKPOINT'G

ALTERATIONS—Brick, siding, roofing, garages, repairs. Fogel, 7207 W. Park. JE. 0343.

ALL kinds repairing, carpenter, painting, plumbing. Waldmann, 8631 Theodosia. MU. 3050.

ALTERATIONS, additions, general repairing. E. Harvell, 5058 Macflitt. FO. 2934.

ALTERATIONS, carpentering, painting, concrete. Nelson, 1548 S. Theresa. GR. 0785.

CARPENTER — Alterations, repairing; porches, garages; low price. Read, 3236A Penrose.

CARPENTER—General repairing, remodeling, porches, fences; estimates. Kramer, 109 N. 10th. GArfield 4457.

CARPENTER; any work in building line. Engr. 3108 Magnolia. LA. 4426.

GENERAL CONTRACTOR — Alterations; best work. REC. 2243 Wren. EV. 7376.

LET us estimate your new work, alterations, repairing. Home Improvement Co., 3907 S. Broadway. GR. 4463.

REPAIRS, painting, general; experienced. Christine, RI. 4478. 7112 Dale.

SCREENS, porches to order; reasonable. Mo. Screen Co., CA. 2346J. 710 Hinson.

HEAVY HAULING

CARPENTERS AND BUILDERS

BETTER homes designed and constructed by V. F. Schultz, architect, 7121 Devonshire, St. Louis County, Mo. Specializing in practical, economical planning and individuality in design; can arrange for financing up to 75 per cent of retail value. Free consultation by appointment. CEntral 4180.

BUILT IT NOW
I can save you big money, 15 per cent discount within 10 days. Calvin, 2900 Henrietta. GRand 1080.

MISSOURI MAINTENANCE CO.
General repairing, painting, concreting. 5908 Juniata.

ADDITIONS—Alterations, frames, bricks, Gyarmathy, 4215A Bates. GR. 4739.

ALTERATIONS—Brick, siding, roofing, bungalows, garages, porches, screens, terms. Daniels, 6413 West Park. 4Cerling 1683.

ALTERATIONS, additions, porches, bathrooms built; home loan estimates. F. G. Behm, 3017 Wisconsin. La. 3492.

ALTERATIONS, remodeling; garages, porches built. Rosemond, 5409 Bon. FLanders 3550.

ALTERATIONS, repairs, Barefoot floors guaranteed. Montgomery, 5027A Labadie. FOrest 0407.

CARPENTER AND BUILDER—Carpenter work, alterations, remodeling; low estimates, plans and specifics free. Home Repair Co. GR. 4213. 3621 Salena.

CARPET CLEANING

VERY LOW PRICES
RUG CLEANING — Overstuffed furniture cleaning; exterminating and repairing.
FURNITURE SERVICE, INC.
Phone CEntral 7369 for Low Price.

FR. 9202—9x12 Rugs chemically cleaned, renovated. Branch, 2619 Franklin.

FOR finest rugs and furniture, our new system of chemical cleaning, powered by vacuum, is guaranteed most satisfactory. For excellent service and low prices, E. & B. Cleaners. FR. 0893. 4158 Delmar.

LET us restore the exquisite colorings in your rugs. Missouri Carpet Cleaners, 4200 N. Broadway. CO. 58898.

RUGS—And living-room suites, cleaned at your home. Michel Rug Cleaning, 119 Grattan st.

CONCRETE & CEMENT WORK

CONCRETE—Any kind; reasonable. J. Reiner, 5839 Gilmore; EV. 2491.

CONCRETE FLOORS, walks, steps, basements. J. Lafley, 4560 Page. FO. 7495.

WALKS, floors, drive ways, basements, cellars. Rosemond, 5409 Bon. FL. 3550.

ELECTRIC APPLIANCE REPAIRING

ELECTRIC FANS REPAIRED
Called for and delivered. Main 1594.
COLUMBIA EL. CO., 1114 Pine.

ELECTRIC WIRING, ETC.

CALL COlfax 3743—First-class work; reasonable prices on old home wiring. Paul Schmitt, 4848 Flair, licensed contractor.

ELECTRIC WIRING—Licensed; reasonable. S. W. Porter, 4426 Ravenwood. EV. 5859.

REASONABLE wiring, repairing; fans, motors, key work. Central Electric, Delmar; CE. 5963. CAb. 5992. 700 Limit.

WIRING, repairing; reasonable; terms; licensed; estimates free; visit our large display of fixtures or phone for circular. Hansemann, 1729 Union. FOr. 2040.

GARDENING AND SODDING

BLUEGRASS SOD — Grading, sodding, McGowan, 4132W Carter. CO. 2258.

DECORATIVE GARDEN ROCK—All kinds rock work. Helm, 4309 S. Kingshighway.

DECORATIVE GARDEN ROCK—All kinds rock work. Helm, 4309 S. Kingshighway.

FINEST blue grass and clover sod 30 years in pasture, delivered reasonable; estimate carefully given; laid by expert men; 20 years in business. Hilker & Sons. Call any time. RI. 4442, 4636 Gardenville.

LANDSCAPING, planting for time of small RO. 2125 Wren. 4746A McPherson.

SPECIAL, bluegrass sod, delivered, $10 cu. yds. Arsenal 3489 Laclede. JE. 2781.

GUTTERING AND SHEET METAL WORK

GUARANTEED work, low prices; estimates cheerfully given. Bender, 3811 Shaw. IF YOUR gutter leaks, call LA. 1787, for repair. E. M. Hansen, 3949 Hiawatha.

GAS PIPE CLEANERS

GAS PIPES—Cleaned; stoves, water heaters connected; guaranteed. S. J. Seeley, gasfitter, 3500 Wyoming. LA. 8240.

EXTERMINATORS

LET us clean and disinfect your furniture, rugs at home, positive exterminating of all insects. Keystone, 4934 W. Park. ST. 0422.

CALL for guaranteed extermination of all bed bugs, roaches, ants. Keystone, 6324 West Park. STerling 0422.

BED BUGS and insects exterminated, guaranteed. Moth Death, 4963 Delor. FL. 6426

EXCAVATING by gas shovel, union. Wm. A. Schollmeyer, 4814 Palm. MU. 8040.

HARDWOOD FLOORS

NOTICE: TIME PAYMENTS
Resanding, finishing, strictly guaranteed; references. SINT. 2813 Bell. MU. 8311.

RENT 140-LB. SANDERS—EDGERS. Estimates Free. 5213 Wells. FO. 3744.

REFINISHING—Old oak floors a specialty. Old painted pine floors refinished and made to look as good as hardwood floors. Why spend money for beautiful rugs to hide ugly floors? Let us show you what refinishing old floors is so small. Lawson Floor Co., 3240 Arsenal. FRanklin 8616.

FLOORS sanded and refinished like new by modern dustless machine; best materials used by experienced men. Floor Service Co., 4149 S. Grand. CO. 9568.

HARDWOOD floors resanded, finished; strictly guaranteed by business 20 years. Suit. 2615 Bell. MU. 8311.

FLOORS — Refinished, skilled workman, reasonable. Elliott, 3940 Plymouth. Parkview 5614.

FOR RENT—Latest floor sanders, polishers. We deliver. New type floor, Rockwell Hardware, 2813 Watson, HI. 9821.

A. B. C. — Floor sanding or machine rented. 6362 Theleana. Hland 8787.

ALLOW us to quote you on new or old floors. Woods, 4828 Shenandoah. LA. 3650

ALL floors sanded, refinished, like new. Riv. 1639. L. E. Reeves, 1916 Telegraph.

FLOORS laid, old floors resurfaced; reasonable. Hirbe, 3761 Etzel, EV. 1484.

HEAVY duty sanders for rent. Nelson, 1240 Tale. HI. 0505.

NEW floors installed, old floors refinished. Cabany 5473. Sedlacek, 6454 Corbitt.

FLOORS—Installed, refinished; reasonable. Reeves, 5362 W. Pershing. RI. 3027M.

A. B. C. — Floor sanding or machine rented. 6362 Theleana. Hland 8787.

ALLOW us to quote you on new or old floors. Woods, 4828 Shenandoah. LA. 3650

ALL floors sanded, refinished, like new. Riv. 1639. L. E. Reeves, 1916 Telegraph.

FLOORS laid, old floors resurfaced; reasonable. Hirbe, 3761 Etzel, EV. 1484.

HEAVY duty sanders for rent. Nelson, 1240 Tale. HI. 0505.

NEW floors installed, old floors refinished. Cabany 5473. Sedlacek, 6454 Corbitt.

FLOORS—Installed, refinished; reasonable. Reeves, 5362 W. Pershing. RI. 3027M.

HEATING AND FURNACE REPAIRING

Dockery Heating & Sheet Metal Works, 3734-36 Easton Av. JE. 6666.

LAUNDRY AND CURTAIN CLEANING

CURTAINS — Washed, stretched; reasonable. Mrs. Hinermann, 3439A Arsenal. FR. 5847.

FRENCH LAUNDRY—Special family wash. Call for, deliver. 3521 Bacon. NE. 2382.

LAWN MOWER SHARPENING

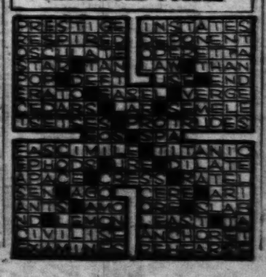
MOWERS—Machine sharpened, at door; parts. 2438 N. Grand, Fulton, NE. 0115

MOWERS — Machine-sharpened, at door, parts. 2438 N. Grand, Fulton, NE. 0115

MISCELLANEOUS NOTICES

LINOLEUM work reasonable; experienced. Shannon, CA. 8792W. 2367 Wagner ter.

ANSWER TO TODAY'S CROSSWORD PUZZLE



PAINTING

INTERIOR, EXTERIOR PAINTING—Enamel and varnishing; crafter washable painting; floor work; expert workmanship; guaranteed material; low figures; 10 per cent discount with this ad. John Kramer, 912 Lonsay Ferry. RI. 1463.

LOW PRICE on No. 1 exterior and interior painting, decorating, remodeling. Jones, 4483 Forsythe. FO. 2345.

ROUGH PLASTER washed, painted, glazed. Painting, interior, exterior; basements, papering. Artcraft, RO. 0422, 274 Plaza Fr.

PAINTING—In all its branches. Morlin Decorating Co., 3620 S. Grand. Riverside 4827J.

CHAMPION PAINTING—Paint Washing Co., 15 years' experience, reasonable; references. 2812 Geyer. GR. 9085.

PAINTING—Expert; interior, exterior; work and material guaranteed; low prices; member NRA. Burgard, 3709 Manoa. EV. 2803.

PAINTING—Interior and exterior; first-class material; reasonable. Chaddy, 3230A Green. MU. 3132.

PAINTER — Union, reliable; reasonable prices; work wanted lately. Leo Layton, 1703 Bacon. JE. 6392.

PAINTING—Crafter, expert cleaning, first work. Daniels, 6413A West Park. STerling 1683.

PAINTING—Good work, material; low prices. Stut, 4432 Shelbetger. RI. 5592R.

PAINTING, interior, exterior; good work. Bolendtsch, 1306 Shaw. JE. 1209.

PAPERING—Painting; guaranteed; reasonable. Whittemore, 1453 Cockrill. MU. 1834

PAINTING—Best material; reasonable. E. Henisben, 4934 McPherson. RO. 0651.

EXPERT painting; do own work. Lewis, 2643 Caroline. LAclede 5277.

HOUSE PAINTING; reasonable; all new guaranteed. Werner, 3211 Mississippi. CE. 5773

MASTER PAINTERS—All branches; guarantee shops. 3871 Hinbank. MU. 4983.

PLASTERING

PLASTERING AND STUCCO RENEWED GUARANTEED.
ABC Contracting, 4026 Shenandoah. Laclede 2715.

PLASTERING, PAPERING, PAINTING. Guaranteed service; reasonable. Phone Case, 3636 Finney; JEfferson 3038.

PLASTERING—Tuck pointing, general repairing a specialty; guaranteed. Soutee & Gloer, 1319 Marcus. FOrest 2741.

PLASTERING, stucco and cement work; all work guaranteed; reasonable. A. Rehborn, 3022 Minnesota; LA. 9771.

PLASTERING—Cement work; new, patch. Ben, 6206 Ridge. MU. 8070.

PLASTERING and stucco, new work or repairing. Sloan, 4262A Delmar. JE. 0272.

PLASTERING of all kinds. Martin Bros., 6318 Fyler. Hland 0491.

PLASTERING—Expert on patches. Stout, 1429 St. Louis. GA. 7320.

PAPERING, painting, plastering; reasonable; guaranteed. Magiona. EV. 3805. 6055 Garesche.

REPAIR plastering & specialty; tuck pointing and cement work. Klebs & Stiglebo. EV. 7246. 4241 Ravenwood.

EXPERT PLASTERING; very reasonable; Gentile, 4321 Sacramento. CO. 3088J.

PLUMBERS

PLUMBING—Neglected? will repair; reasonable; satisfaction guaranteed; no repair job too small. Call Mr. Hellbusch, 5831 Macrist ave.; RI. 7311.

PLUMBING guaranteed, repair work. Hanratty, 5016 Aubert. CO. 7085W.

PLUMBING—Any kind; reliable. Knorr, 4170 Longborough, Riverside 5838.

ANYTHING in plumbing; reasonable; reliable. Foran, 3818 Ida-Saver. GR. 2980.

PLUMBING — City or country. Bauman, Riv. 1668. 3938 Potomac.

RADIO SERVICE

CALL GUARANTY RADIO CO.
For service on all makes of radios.
Factory Trained Men.
LOW PRICES; refrigerators furnished.
Auto radios installed and repaired.
4732 Delmar. FOrest 6919.

**R

NITE CLUB
ND PARK
ET TOGETHER—
Food that stimulates and every kind of Liquor you e make an evening here arges! Still a leader!
OR SHOW!
FROM 8 P. M. TILL ?
OF THE
HM GIRLS
D BY
ELLY
EREMONIES
DEE WINTZ
Princess of Pep
PAL JOY
e Cut-Out in Her Voice
OKLAHOMA BOYS
E GERWINNER

IANE'S
7581 Olive St. Road
NE and DANCE
hone CAbany 8748
M. J. KING, Mgr.

o Cover or Minimum
1 Per Person
Includes All Beer, Sodas, Ice, Ginger Ale, Lemons Desired

FLOOR SHOWS
EVERY NITE
GEORGE PORGES
AND HIS BAND

BRIGHTEST SPOT ON
THE HILL"
NCING, ENTERTAINMENT
COVER CHARGE ANY TIME
FINEST OF ITALIAN FOODS
PETE'S TAVERN
TT & COOPER PROSPECT 8681

WHERE TO DINE
DY SANDWICH SHOP
(Open All Nite)
SANDWICHES AND BEER
Courtesy and Service
GRAND COlfax 9016

WINDOW SHADES
UAKER SHADE CO.
OW SHADES MADE TO ORDER
uality Shades at Low Prices
Cleaning, Rollers Restoyered
RAVOIS. RI. 5350.

ALL PAPER HANGING
HANGING — Cleaning; do own
experience. Public accounting
NTED papering, low price. W.
tz, 2650A Arsenal. GR. 0666.
L'S Decorating Co.; reasonable.
Bacon. NE. 2382.
NG, cleaning, do work myself.
k, 3948 Botanical. GR. 2847.

HING MACHINE REPAIR
T repairs, service, parts; free esti-
ge. 3302 Salisbury, GA. 8323.

WINDOW SHADES
QUAKER SHADE CO.
shades; all grades; priced right.
ride 5350. 4642 Gravois.
hart hide dirty shades; 80th anni-
ry cleanup sale extended; Hol-
or opaques, 36x6; first quality;
rollers, save time; larger, better
s, proportional; estimates service.
shade clean our specialty.
0609. 5896 Easton. Ketelson.
till 9 p. m.
—Made to order, Venetian Blinds;
cleaning; estimates free. Victor
Co., 6128 Page. CAbany 2368.

DOW SHADE CLEANING
E CLEANED, expertly done. A. A.
ade Co., 5879 Delmar. CA. 5743.

ROFESSIONAL

TORNEYS—COLLECTIONS
paid on delinquent accounts for col-
n. CH. 1311. 451 Paul Brown Bldg.

DANCING
method; satisfaction guaranteed; 6
ate lessons, $4; 10 lessons, $7. PO.
L. Post-Dispatch.
Graceful—Learn Ballroom dancing
ate Lessons Daily, Evening. Adams
lo, 4614 Delmar. RO. 8548.
MINSTER HALL, 3808 Olive —
es ever; Monday evening. FR. 8811.

DETECTIVES
TIVE MARIAM—Licensed, bonded;
owing; investigating; confidential;
nable; everywhere. Park. 3202.
TIVE KICK—Shadows, investigates,
dential; licensed; bonded. KV. 8194.
DRESSES—$1.75; altering remodel-
experienced dressmaker. PR. 3183.

ESSMAKING—MILLINERY
ES—$2, remodeling, alterations,
ences. LAc. 0496.
SMAKING—Your home or mine; al-
ions. 8913A Maple. PA. 7162J.
SMAKING—Remodeling and alter-
; reasonable. GRand 0483.

THEATRICAL
DIAN—Fat man, good announcer;
t work. See Mr. Clarke, Sister North
Park, Grand and Florissant after
m. Sunday.
SSIONS Wtd.—For picnic, June
804 Pine, Room 409. Post-Dis.
ST Wtd.—male; who can
parts. Box K-215, Post-Dispatch.

INSTRUCTION
MARINELLO
TERNATIONALLY ESTABLISHED
STEM OF BEAUTY CULTURE
Washington at. The only authorized
inello school in State. Day and
ing classes. NEwstead 0606.
L ENGINEERING COURSE—Home
y; big opportunity. Box T-52, P.-D.
TING and designing pays well; let
teach and then place. Box T-320,
t-Dispatch.
while you learn photographic re-
ning and oil painting. For particu-
, call Jane Combs, JE. 1706.
SCHOOL COURSE—Home study;
ares for business and college. Box
Post-Dispatch.
RUCTOR—Experienced lady fashion
wing instructor; must have easy
thod to teach beginners. Box P-144,
t-Dispatch.
N BEAUTY CULTURE—Big demand
our operators. Write or phone for
catalogue. Day and evening classes.
estnut 8578 St. Louis Academy of
auty Culture 8 S. Cor 9th and St.
aries Entrance 520 St. Charles.
N beauty culture the easy, successful
y; earn while learning; day-evening
ses; terms arranged. Talbot's Acad-
y of Beauty Culture. ROsedale 8350.
19 N. Taylor, at Page.

POST-DISPATCH WANT ADS locate lost articles, rent rooms and sell useful articles—Call MAin 1-1-1-1 for an adtaker

INSTRUCTION

A
MOLER
COURSE
in BEAUTY
CULTURE

place any girl or woman in
d paying position.
be unemployed or working
small salary when promotion
success await you as a
ER trained operator?

mail the Coupon or Phone
ur FREE illustrated booklet
41 and learn how we can help
Day and evening classes.

Name .....
Address .....
City ..... State .....

MOLER SYSTEM
0 N. Sixth St. (at Delmar Blvd.)
ne CEntral 3581, St. Louis, Mo.

Trade Schools

SPECIAL PRICES ON ALL
MAKES REFRIGERATORS
UNION, LEONARD, COPELAND, FRIG-
IDAIRE; FLOOR SAMPLES. HOLLAND,
4585 GRAVOIS, 1633 S. BROADWAY.

MEN LEARN BARBERING
ng or unemployed when you can learn
ering and be placed. New CODE
ns new life in trade. Learn day or
ening. Call or write
MOLER SYSTEM, 810 N. Sixth.
OUIS BARBER COLLEGE — Call or
ite; tools furnished. 811 Market st.

PATENTS

VENTORS—Don't risk delay in protect-
ng your ideas; write for free book,
Hints to Obtain a Patent" and "Record
f Invention" form; prompt, careful, ef-
ficient service; my success built upon
strength of satisfactory service to inven-
ors located in every state in the Union.
Clarence O'Brien, Registered Patent
ttorney, 290Z Adams Bldg., Wash-
gton, D. C.
VENTORS—Patents obtained on easy
rms. H. M. Finlator, Reg. Pat. Atty.
r 30 years. 4413 Page. JE. 2895.
VENTIONS Wtd.—Of merit, by Eastern
anufacturers; patented or unpatented;
ersonal interview. Box K-405, P.-D.
VENTS—Patents, Copyright, patent
ooks. Booklet free. 724 Ninth st., N.
Washington, D. C.
VENTS obtained; information folder
ree. F. J. Lersen, 524 Paul Brown Bldg.

SUPERFLUOUS HAIR REMOVED
SUPERFLUOUS HAIR
oved by 10-needle electrolysis, quick-
and permanently; 600 hairs per hour;
years' experience in St. Louis. FO.
MISS AIDA L. MATHAM,
20 N. Euclid av., corner Pershing av.

Hair - Moles - Warts
ermanently removed by 10-needle elec-
rolysis; 650 hairs per hour; painless.
AIR INSTITUTE, 3044-6 A Olive Bldg.
hone FRanklin 5816. 4468 Delmar.
NEEDLE electrolysis, personal service
y Edith Callen, indorsed by physicians.
Union, at Delmar. Phone FOrest 1306.

EMPLOYMENT WANTED

SITUATIONS—MEN, BOYS

ACCOUNTANT—Sit.; office manager; 15 years' experience. Public accounting or office manager; university grad.; 10 years' experience. Reasonable salary. Box K-323, Post-Dispatch.
ACCOUNTANT—Sit.; monthly bookkeeping service, financial statements; audits; terms reasonable. Box K-364, P.-D.
ACCOUNTANT—Sit.; full or part time; experienced; references. Box E-54, P.-D.
ASSISTANT BOOKKEEPER — Sit.; bookkeeping, cost auditing; experienced typist. MA. 3261.
BARBER—Sit.; good second or help out; references. Box K-362, Post-Dis.
BARBER—Sit.; for Friday nights and Saturdays; good hair cutter. RI. 9132J. Mr. Davis.
BOOKKEEPER—Sit.; good, experienced, neat figures; daily proof; references, bonded.
BOOKKEEPER—Sit.; middle-aged man, experienced, unemployed. Box 73, Dunkart, Mo.
BOOKKEEPER—Sit.; efficient; for spare time work. Box E-155, Post-Dispatch.
BOOKKEEPER—Sit.; efficient, all or part time. Box K-172, Post-Dispatch.
BOOKKEEPER—Sit.; big electrical and radio concern would like job in store or repair shop or work of any kind. Walter Schmidt, 2930 Randall.
BOOKKEEPER—Sit.; 18; willing to do anything in office or store; has electrical experience; phone FR. 1126, Louis.
BOOKKEEPER—Sit.; 18; wants to learn trade. Call Bellefontaine 1047.
BOOKKEEPER—Sit.; middle age; single; maintenance; work for home; references. Box K-362, Post-Dispatch.
BOOKKEEPER—Sit.; expert; new or repair, all sorts hour or contract. Painting. Box K-289, Post-Dispatch.
CARPENTER—Sit.; general repairs; new, screens, painting; reasonable. JE. 0746.
CARPENTER—Sit.; altering, repairing, old or new work. A. H. Rost, 4459 Oakland. JE. 3271.
CARPENTER—Sit.; wants caretakers job, 1st month; board and room; best references; single. Box K-257, Post-Dis.
CARPENTER—Sit.; first-class; 50c hour or job; references. GArfield 7340.
CARPENTER—Sit.; A1; old, new work; by day contract; reasonable. JE. 9286.
CARPENTER—Sit.; screen work done reasonable; references. ROsedale 4775.
CARPENTER—Sit.; 1st class work at reasonable price; references. GRand 8081.
CARPENTER—Sit.; screens, alterations and repairs. EV. 1336.
CARPENTER—Sit.; old or new work; real estate. HI. 8925.
CHAUFFEUR-MECHANIC—Sit.; AGE 30, MARRIED, WHITE, NEAT, INTELLIGENT CAREFUL DRIVER, 15 YEARS' EXPERIENCE TAKING CARE OF AND MAINTAINING HIGH-CLASS CARS; FIRST-CLASS REFERENCES. LA. 1789.
CHAUFFEUR—Sit.; experienced, white, 25, neat; houseman and maintenance; good references. A1 reference. CA. 1212R.
CHAUFFEUR—Sit.; colored; single; house man or partner; night work preferred. FR. 6400.
CHAUFFEUR—Sit.; white; allround maintenance man; references. Phone Kirkwood 31.
CHAUFFEUR—Sit.; experienced, all around maintenance man; reference. JE. 0447.
CHAUFFEUR—Sit.; colored; yard and houseman; careful driver; best reference. CA. 5317.
CHAUFFEUR—Sit.; yard and houseman; white; 30; reference. Al. HI. 7017.
CHAUFFEUR—Sit.; or better; 8 years' experience. Reference FRanklin 0117.
CLERK—Sit.; general office work, typist or stenographer, six years' experience, efficient; start immediately, $65 month. Box K-214, Post-Dispatch.
CLERK—Sit.; or will consider any offer; age 25, A1 record; good appearance; ready. Box J-48, Post-Dispatch.
COLLEGE GRADUATE—Sit.; 24; single; high moral character; major commerce and finance; 3 years' experience. FR. 0124.
COLLEGE GRADUATE—Sit.; 38; single; 12 years' engineering and business experience. Box K-217, Post-Dispatch.
COLLEGE STUDENT—Sit.; Catholic; desires to travel for summer; wishes to recommend to couple; give best references. Box G-121, Post-Dispatch.
CUTTER—Sit.; maintenance work. Apt. in nice place; wages. EAst 9012.
DRIVER—Sit.; allround, A1; will go out of town. Call 4746 Bell, Apt. 1, Kirkwood.
DRIVER-HOUSEMAN—Sit.; experienced, neat. JEfferson 8171.
DRIVER—Sit.; care for tavern, restaurant; references; cooking, cleaning. JE. 9027. EVergreen 2512 after Mon. & m.

SITUATIONS—MEN, BOYS

GIRL—Sit.; white; reliable; willing workers; city or country; experienced in farming; wife good cook, neat housekeeper, sober, honest; Box K-406, P.-D.
DAIRY FARM AND STOCKMAN—Sit.; best of references; life-time experience. Box J-368, Post-Dispatch.
DRAFTSMAN—Sit.; mechanical, 15 years' experience, go anywhere. Box K-176, P.-D.
DRUGGIST, REGISTERED—Sit.; references, reliable, experienced any drug work. MO. 7605.
JUNIOR ELECTRICAL ENGINEER—Sit.; 2 years' drafting experience; anything considered. Box G-37, Post-Dispatch.
FARMER—Sit.; employment on farm by experienced farmer and dairyman. Box J-46, Post-Dispatch.
GARDENER—Sit.; experienced, flowers, roses, perennials, grass cutting, hedge trimming, M. Balling, 1523 Louis st.
GARDENER—Sit.; single; references; 16 years' experience; reasonable wages. G. W. Spurlock, Ina, Ill.
HOUSEMAN—Sit.; practical nurse, drive; reference. Box K-115, Post-Dis.
HOUSEMAN—Sit.; A1, good reference; care auto, yard. Box K-199, Post-D.
JANITOR—Sit.; German; single; sober; handy; repairing; fireman; 15 years' experience; own tools; A1 reference; institution preferred. Henry, JE. 2487.
LIFE INSURANCE MAN—Sit.; age 44, 20 years' selling and supervising experience would like to connect with good company as general agent, district manager or agency supervisor Missouri and Illinois territory. Box K-182, Post-Dis.
MACHINIST—Sit.; experienced operator on all machines. C. E. Happe, 2950 Chaucer av., Overland, Mo.
MAINTENANCE MAN—Sit.; handy at any trade; have tools. CO. 4364M.
MAN—Sit.; ex-saloon owner; I just sold my business in South St. Louis and am acquainted will all saloonkeepers in South St. Louis and county; can you use me? Riv. 9972.
MAN—Sit.; on small country place, farm; experienced; reliable; over middle age; single. Box K-411, Post-Dispatch.
MAN—Sit.; German, middle-aged, janitor, tend lawn, flowers, anything; references. Fred Brown, 1409 S. 7th.
MAN—Sit.; manage farm. Large, small wages; or 50-50 basis. References. Box K-276, Post-Dispatch.
MAN—Sit.; filling station attendant, four years' experience. NE. 1626.
MAN—Sit.; expert wall paper cleaning. Call FOr. 0874.
MAN—Sit.; work in factory, can drive or handy man. Ri. 1959W.
MAN—Sit.; with car, selling, collecting or delivery work. Ri. 3168R.
MAN—Sit.; 35; needs work; anything; reasonable; references. CO. 0290.
MAN—Sit.; white; house and yard man for room and board; reliable. LAc. 0381.
MAN—Sit.; wants work of any kind. HI. 2675.
MAN—Sit.; colored. Chauffeur or butler. JEfferson 8371.
MEAT CUTTER—Sit.; experienced, wants employment, more so than salary; reference. Box K-336, Post-Dis.
NURSE—Sit.; practical; chronic, elderly; any case; experienced; reference. PRospect 2494.
NURSE—Sit.; practical, chronic, elderly, any case experience, references. PA. 8494.
OFFICE EXECUTIVE—Sit.; MANAGER, ACCOUNTANT, 20 YEARS' ALL ROUND EXPERIENCE, SEEKS CONNECTION REPUTABLE FIRM; SUCCESSFUL RECORD; A1 REFERENCES; CAN MAKE INVESTMENT. BOX K-319, POST-DISPATCH.
OFFICE MAN—Sit.; steno, clerk; thorough experience commercial and railroad work; any salary considered; best references. Box K354, Post-Dispatch.
PAINTER—Sit.; have ladders; work reasonable; houston GRand 0228.
PAINTER—Sit.; graining, carpenter work, first-class; reasonable prices, CE. 2778.
PAINTER—Sit.; all around; day or contract; cheap. MU. 2257.
PAPER HANGER—Sit.; painter; wants to exchange work for rent of house in western part of city or county. 5821 Theodosia.
PAPER HANGER—Sit.; contract or hour. Guaranteed. Have shingle. GR. 3580.
PHARMACIST—Sit.; efficient; any hours; splendid recommendations. FR. 9385.
PLUMBER—Sit.; licensed, repairing and remodeling; young; reliable. EV. 3881.
PORTER—Sit.; or housework; general cleaning; best of references. NE. 1108.
REGISTERED DRUGGIST—Sit.; manager or clerk. Box K-286, Post-Dis.
SALESMAN—Sit.; capable, aggressive, with excellent sales record, age 36; 7 years' experience traveling in the St. Louis, Kansas City and Memphis territories, selling to wholesale mill supply, electrical and hardware distributors for industrial and dealer trade; desires sales position with responsible firm. Box K-317, Post-Dispatch.
SALESMAN—Sit.; 30, desires connection where 10 years' engineering experience would prove an asset. Box K-338, P.-D.
SALESMAN—Sit.; wants work, any kind of work considered. Box K-299, P.-D.
STENOGRAPHER—Sit.; man single, age 46; salary $18 week. Box K-148, P.-D.
TRUCK DRIVER—Sit.; wants steady work; can furnish bond. GR. 0297.
WAITER—Sit.; 35, experienced restaurant and bar or as butler or chauffeur. Box K-239, Post-Dispatch.
WATCHMAN—Sit.; make connections with firms. Member A. P. C. Box G-160, Post-Dispatch.
WATCHMAN—Sit.; night or day; best references. Box G-6, Post-Dispatch.
YOUNG COUPLE—Sit.; filling station or truck driver or farm hand, experienced. Raymond Cope, Route 1, Chesterfield, Mo.
YOUNG MAN—Sit.; does your concern need a young man, 24, who has 4 years' managerial experience, keep books, appeal to the public; is efficient, honest, progressive and prove his worth? excellent references, anything considered; salary secondary; Joe, COlfax 4196.
YOUNG MAN—Sit.; married; desires house cleaning, wash paints, chauffeur, yard, touring; experienced; A1 references. JEfferson 7617.
YOUNG MAN—Sit.; store or office work; high school education; neat appearing; reliable. Box K-288, Post-Dispatch.
YOUNG MAN—Sit.; 19; high school graduate; strong; mechanically inclined; wants any work. Box K-408, Post-Dispatch.
YOUNG MAN—Sit.; age 23; has car; wants work. What have you to offer? Box K-320, Post-Dispatch.
YOUNG MAN—Sit.; college education; work of any kind. Hiland 8091.
YOUNG MAN—Sit.; wants work or any kind; can drive car. Colfax 4958R.
YOUNG MAN—Sit.; office work, best reference, H. McIntyre, 3153½ California.

SITUATIONS—WOMEN, GIRLS

APARTMENT MANAGER—Sit.; living quarters, for services; experienced. Box K-258, Post-Dispatch.
ASSISTANT—Sit.; doctor or dentist, also stenographer; more for experience than salary. Box G-93, Post-Dispatch.
BUSINESS WOMAN — Sit.; experienced, peppy. Not too young nor too beautiful for work. References. Box K-14, Post-Dispatch.
COOK—Sit.; experienced, boarding house, restaurant, school, cafeteria. 2947 Midland. WAbash 6527.
COOK—Sit.; colored; or housework. Call FR. 4385.
COOK—Sit.; restaurant, barbecue; A1 on pies; very capable. CE. 7001.
COLLEGE GIRL—Sit.; wants place to work for room and board and carfare while attending business school. GRand 2626, Monday.
GIRL—Sit.; plain cooking, housework, children; no laundry; city references, experienced; in exchange board for husband employed elsewhere; settled couple; stay on place. County preferred. Box 3440, Route 4, Overland, Mo.
GIRL—Sit.; colored; keep house, cook, laundress; practical nursing; experienced; references; reliable with children. JE. 7746.
GIRL—Sit.; wants position in office; commercial graduate. Miss Violet Ander, 9838 St. Joseph St., St. Louis County, Missouri.
GIRL—Sit.; housework; experienced; elderly couple, small family or companion to elderly lady. Box K-89, Post-Dis.
GIRL—Sit.; white; 20; housemaid; likes children; reliable; experienced. Ethel Kiewell, Sawyerville, Ill.
GIRL—Sit.; 23; will do housework; nice home for Catholic, references. 5A M. Cahill, NO. 1641.
GIRL—Sit.; general housework, by day or week; will stay on place; references. JE. 7248.
GIRL—Sit.; neat work, any kind considered; will travel; reasonable wages. Box K-170, Post-Dispatch.
GIRL—Sit.; colored, general housework, experienced, neat. JEfferson 8154.
GIRL—Sit.; care for tavern, restaurant; references; cooking, cleaning. JE. 9027.

SITUATIONS—WOMEN, GIRLS

GIRL—Sit.; colored; work by day or week; reasonable wages; references. JE. 8394.
GIRL—Sit.; colored, cleaning, laundry. Wednesday, Thursday, Friday; references; $2.20; Monday, Tuesday. CO. 0168W.
GIRL—Sit.; colored; neat, reliable; housework, cooking; thoroughly experienced. JE. 9903.
GIRL—Sit.; neat, colored; work afternoons and evenings. FRanklin 8702.
GIRL—Sit.; colored; neat; cleaning; experienced. JEfferson 1910.
GIRL—Sit.; care for children, day or evening; reliable. MU. 1809.
GIRL—Sit.; light factory or bakery; hours nights. Write, call 1425 N. 22d st.
GIRL—Sit.; 33; Catholic; respectable mother's home. Forest 7478.
GIRL—Sit.; housework or care of child. CAbany 8249M.
GIRL—Sit.; colored; week work, $5 and carfare. JE. 9246.
GIRL—Sit.; general housework, salary $5 week. FR. 7891.
GIRL—Sit.; colored; neat appearance; housework, experience, reference. FR.2213
GOVERNESS, TUTOR—Sit.; educational and outdoor sports or companion to elderly woman, chauffeuse, good cook, manage home; live at home if desired; references as to ability, character, etc.; give me an interview. Box G-197, Post-Dis.
HOUSEKEEPER—Sit.; motherless home; middle-aged; good cook; respectable; excellent manager; best of references. Call Monday, EAst 8445.
HOUSEKEEPER—Sit.; age 51, unincumbered, neat, good cook, motherless home, more for home, please answer by mail. Mrs. Alma Adams, 2904A S. 13th.
HOUSEKEEPER—Sit.; thoroughly experienced apartments, rooming house or motherless home; settled; city references. Rosedale 1995.
HOUSEKEEPER — Sit.; capable general housework, no laundry. FR. 6065, 3938 Washington.
HOUSEKEEPER—Sit.; age 50; good cook. 4818 Newberry.
HOUSEKEEPER—Sit.; in motherless home. 3221A Vista Av.
HOUSEKEEPER—Sit.; good, cook, more home than wages. Box K-66, Post-Dis.
If you need female help of any kind, call us. Joint Council of Women's Auxiliaries, 4360 Washington. FR. 6812.
MODEL—I desire style model, wear clothes well or have ability to do original designing in clothing or millinery; have sales ability. Box G-208, Post-Dispatch.
LADIES—Sit.; summer work; typist, waitress; free to travel; drive car. Call any time. Box W-58, Post-Dispatch.
LADY—Sit.; wants housework by day; experienced. JEfferson 2917.
LADY—Sit.; middle-aged, light house work wanted. Box K-253, Post-Dis.
LAUNDRESS—Sit.; colored, experienced, reference; fast worker. Tuesday, Wednesday. JE. 4062.
LAUNDRESS—Sit.; colored; experienced; references; $2.20; Monday, Tuesday. CO. 0168W.
LAUNDRESS—Sit.; colored; experienced; references. Call JE. 8881.
LAUNDRESS—Sit.; white; neat; reasonable; reference. MUlberry 0823.
LADY—Sit.; elderly, for housework, reference; some salary. Ri. 1622W.
LADY—Sit.; confinement; light housework. Call 4213 Charles.
LAUNDRESS—Sit.; bundles taken home; special individual service guaranteed. JE. 5313.
LAUNDRESS—Sit.; German; bundles home. Call and delivered. EV. 4515.
MANICURIST—Sit.; small hotel, settled, unincumbered, experienced. Box K-283, Post-Dispatch.
MAID—Sit.; hotel, colored, experience, day cleaning, references. CO. 9139.
MAID—Sit.; colored; by week or nurse; reference. GR. 1870.
MAID—Sit.; colored, housework, day of half days. GA. 3804.
MAID—Sit.; cook, laundress; days or week. FR. 7840.
NURSE—Sit.; graduate, registered, desires office with physician or surgeon; experienced. FLanders 7407.
NURSE—Sit.; experienced, practical, refined; reasonable. Phone GRand 7930 Sunday.
NURSE—Sit.; colored; cook, maid; neat; go for summer. FR. 7840.
NURSEMAID—Sit.; teacher; desires position for summer; reasonable; references. FOrest 5869.
NURSE—Sit.; practical; all cases; good references; will leave city. JE. 2125.
NURSERIAL — Sit.; refined; experienced governess. Call Sunday, FR. 8041.
NURSERY—Sit.; practical, any case taken references. NEwstead 0138.
SEAMSTRESS—Sit.; knitting; any kind of needle work. CO. 4275R.
STENOGRAPHER—Sit.; business college graduate, age 17; neat; real estate, commercial experience; will start for most of experience than salary. Ruth, HI. 4924.
STENOGRAPHER—Sit.; or typist; experienced; references; high school education. Box K-143, Post-Dispatch.
STENOGRAPHER-TYPIST—Sit.; general office work, switchboard, sales experience. NEw. 2498.
STENOGRAPHER-TYPIST—Sit.; 5 years' experience, general office work; reference; can start. Mulberry 8232.
STENOGRAPHER—Sit.; experienced; general office work. RI. 3685R.
TYPIST—Sit.; experienced; type letters, envelopes, etc., at home. ST. 3432.
WAITRESS—Sit.; bakery; experienced. FOrest 9402.
WAITRESS—Sit.; young, experienced, reference. FR. 1.
WOMAN—Sit.; housekeeper, white, 45, unencumbered; elderly couple; companion, nurse; doctor's office. Drive car. 1228A Geyer.
WOMAN—Sit.; refined; would like to care for home for anyone away for summer or apartment building for rent; fine reference. Box J-44, Post-Dispatch.
WOMAN—Sit.; refined; 2 years of age, practical but modern; capable cook, manager. Box K-236, Post-Dispatch.
WOMAN—Sit.; white; housework or laundry by day. FO. 2731. Bertha Compton, 1519 Marcus.
WOMAN—Sit.; laundry and cleaning by day or week. CAbany 8448.
WOMAN—Sit.; white; wants work by day; references. Fl. 6457.
WOMAN—Sit.; elderly, Hungarian, for light housework. JE. 9044.
WOMAN—Sit.; elderly; light housework with small family. 4143 N. Grand.
WOMAN—Sit.; colored, experienced housework; $5 and carfare. CEntral 1387.
WOMAN—Sit.; colored; experienced cooking and housework; reference, JE. 6345.
WOMAN—Sit.; white, 30, experienced, housework; home night. FR. 9141.
WOMAN—Sit.; colored; day work; reference; experience; $2. CO. 8664M.
WOMAN—Sit.; care of child by day or hour. 4039 Kossuth.
WOMAN—Sit.; colored; housework, cooking; willing; experienced; NEwstead 1809
WOMAN—Sit.; with child 4, housework; JEfferson 1643 after 1 o'clock.
WOMAN—Sit.; white, laundry, cleaning, day, experienced; references. MU. 5161.
WOMEN—Sixty, homeless bring home or on place, by day. Fl. 4375.
WOMAN—Sit.; colored; take care of baby or housework. JE. 0857.
WOMAN—Sit.; white, general housework by day. Franklin 0732.
YOUNG LADY—Sit.; PLEASING PERSONALITY; QUALIFIED MEETING PUBLIC; EXPERIENCED OFFICER D. D. S., M. D. BOX K-303, P.-D.
YOUNG WOMAN—Sit.; colored; high school education; free to travel as companion to invalid or children's nurse. Box K-390, Post-Dispatch.
YOUNG LADY—Sit.; housework by the days, mornings preferred, or short hours in restaurant or tavern. Box K-184, P.-D.
YOUNG LADY—Sit.; neat, attractive; chauffeur for business person. FO. 2393.
YOUNG WOMAN—Sit.; wants position to take care of children, good seamstress; reference. Box G-119, Post-Dispatch.
YOUNG WOMAN—Sit.; experienced general housekeeping, cooking; references. 3943 S. Rookwood.

HELP WANTED

HELP WANTED—MEN, BOYS

AUTO PAINTER—Also mechanic; must be experienced. 6107 Park.
BALL PLAYERS—Fifty; amateur and professional, interested in minor league grounds. Manager, 416 Postal Bldg., Miami, Fla.
BAKER—First class; steady position; state salary. Box K-317, Post-Dispatch.
BOY—White, for bookkeeping on Ballard route. Box G-82, Post-Dispatch.
BURNISHER—Sheet work; must be experienced. Glenmark, 914 Market.
BOY—With bicycle, to deliver groceries. 7384 Bruno.
CABINET MAKER—Planing mill experienced. 3810 N. 9th st.
CHAUFFEUR—Must furnish good 7-passenger car; travel with salesman. Apply Sales Dept., 1105 Washington.
CHEF—White; must be first-class cook for downtown tavern, state age, as well as references. Box G-103, P.-D.
COLLEGE MEN—$35-$50 weekly jobs; straight salary; field unlimited; no selling. Apply between 4-6 p. m. Monday. 816 Ambassador Bldg.
COLORED ORCHESTRA—4 pieces with singer. Apply immediately. Cottage Inn, Trenton, Mo.
CLERK—Sales college; $20-$100; efficiency. 1344 Syndicate Trust.
COOK—24, young and fast. 3538 Pine st.
COUPLE—Children, age 10 to 13; man to look after lawn and shrubbery; wife to do cooking and housework; must own furniture. Live on premises, rent free; modern surroundings; West End; must follow close work by a business; references required; state ages, height, weight and where previously employed in first letter. Box W-276, Post-Dispatch.
COUPLE—For country place, wife to cook, man gardener and general work; no children; good wages; reference from former employer required. Box G-378, P.-D.
COUPLE—Capable to operate filling station and farm; live on place; have vent to right party. Box G-74, P.-D.
COUPLE—White, experienced; country home, references required. WY. 0761.
DISHWASHER—Handy in kitchen. 3538 Pine st.
DISTRIBUTORS—Full or part-time salesmen, profits unparalleled in history of direct selling. Fifty cent sale; absolutely no competition, no sales resistance. Tremendous repeat business. Excellent side line. Calumet Co., 4362 Hollywood bl., Los Angles, Cal.
DRAFTSMAN—Oil distillation designing, with experience on structural steel, plate work and piping; state experience, salary and experience. Box J-292, Post-Dis.
FARMHAND—Married, age 30 to 40, childless preferred, who thoroughly understands care and handling of modern farm machinery, operating of Fordson and caterpillar tractors, care of horses and cattle; 12-acre farm, near St. Louis; city water; all conveniences; must own furniture; state age, weight, height, for whom you have worked and how long on each place, in first letter. Box G-317, Post-Dispatch.
FARMHAND—Married man, preference given to childless couple who understand operation of farm machinery, Fordson and caterpillar tractors, care of stock, milking; reference required from farmers for doing farm work; $ and wages, long-time job. Box L-141, P.-D.
FARM HAND—Experienced, middle aged, who can drive car; reference. Box 394, Sullivan, Mo.
FITTER—For store and bar fixtures work, who can match colors, stain, fill, brush and spray; state wages wanted; give reference. Walrus Mfg. Co., Dayton, O.
FITTER—Large manufacturer of tailored clothes, for men has opening for high grade fitter; must be Gentile; must dress well and please trade. Write giving age, experience and salary expected. Box T-15, Post-Dispatch.
FURNITURE FINISHER Wtd., and cabinet man. 1136 Olive st.
GARAGE MANAGER—Must be well experienced in handling repairs, gasoline, storage and collections. State experience and reference. Bond required. Box G-187, Post-Dispatch.
HIGH SCHOOL GRADUATE—To do light janitor work in exchange for complete business course. GRand 2626 Monday.
INSTALLMENT TRACER—$80-$90. Efficiency, 1344 Syndicate Trust.
JANITOR—An unfurnished room for apartment; house quarters furnished; must be able to do painting. No children. Box L-190, Post-Dispatch.
JANITOR—Experienced, colored, for wholesale hardware house; state experience and references. Box T-136, Post-Dis.
JANITOR—Couple or middle-aged man for apartment; must be handy at general repairs. Box G-73, Post-Dispatch.
LAUNDRY DRIVER—Union only; with established route. Box G-376, P.-D.
LEDGER AND FILE CLERK Experienced. Give reference and salary expected. Box G-77, Post-Dispatch.
MACHINIST—Automotive; must be experienced, especially piston pin fitting, and main bearing line boring. State age, experience and reference. Box G-72, Post-Dispatch.
MAN—Young; capable filling orders and wait on trade; wholesale ladies' and children's shoes; must be wide awake, have good reference and experience. Apply 1307½ Washington.
MAN—Electric refrigerator service; experienced; must have car. Apply Box W-178, Post-Dispatch.
MAN—To repair autos; also a sign painter; $1.50 day. 1010 Chouteau.
MAN—Rent for papering, care property; permanent. 1506 Tower Grove, Sunday.
MAN—Colored; presser; must be experienced on linen suits. Apply 4672 Page.
MECHANIC—Experienced on all makes of trucks, Fords-Chevrolets and up. Standard Oil Co., 314 N. Jefferson.
MECHANIC—Experienced with spray gun, Sunday morning. 2300 Gravois.
MON—Comedian, fat, good announcer; night work. Mr. Clarke, Sister North Side Park, Grand and Florissant, after 5 p. m. Sunday.
MOLDER HAND—Planing mill experience. 3810 N. 9th st.

NEWSPAPER ORGANIZATION needs young man of experience in journalistic or advertising field having preferably college training to operate small community newspaper. Submit record and references. Box L-202, Post-Dispatch.

PAINTER—Must be good. Apply Monday morning. 4034 Bamberger.
PANTS PRESSER—Experienced. 3419 William p.

NEED MAN WANTED

Opportunity for experienced man "to Learn" manager of city order department; local seed mill; must know seed and seeding and be qualified to meet the public; no others need apply. Straight salary, Box G-4, Post-Dispatch.

SHAPER HAND—A1, must be experienced in planing mill work; some other need apply. Schmidt Planing Mill Co., 2736 Victor.
SHOEMAKER—First class. 1694 S. 39th st.
STEEL LETTER CUTTER AND DIE SINKER—Steady work under good conditions with old established company; give full details. Box J-42, Post-Dis.
STENOGRAPHER—Expert, equivalent to court reporter to do special jobs of day to several days duration on call. State hourly rate for taking dictation and charge for transcription. Box T-325, P.-D.
WAITERS—Three good, also one sandwich man; for tavern and garden; must be experienced. Box T-161, Post-Dis.
WAITERS—Young, neat, experienced on service. 3625 Pine st.

Salesworkers

SALESMAN
AN OPENING IS AVAILABLE FOR A MAN WITH A PAST RECORD OF SALES PRODUCTION; THIS IS PERMANENT WORK WITH ESTABLISHED COMPANY HANDLING STAPLE LINE. APPLY 10 A. M. ONLY, MONDAY, 714 LACLEDE GAS LIGHT BLDG., 1017 OLIVE ST. MR. WHITEHOUSE.

SUCCESS MUST BE PLANNED

The new General Electric Products Aid factory training which has made our record breaking organization so successful is open to every intelligent, neat appearing man, 25 to 45, who can qualify for permanent positions. Apply 9 to 11, R. E. Murphy, 4144 Lindell.

THE NATIONAL FORECOURIER, subscription newspaper of the New Deal wants subscription representatives. Immediate commission. Quick advance. Unlimited territory and real sales help to producers. Write Circulation Manager, Suite 908, 1239 F. street, Washington, D. C.

FORMER TRAINMEN
Liberal proposition to long in 18 men. Call room 218, 3629 Franklin.

$1 ONCE—A route man and conveyor to sell and take orders for nationally known food products; salaries spread out; no part of the business. 4nd Mr. Smith, 1212 Franklin av.

DRIVER — Salesman; experienced, with clientele; West End dry cleaning. Box G-127, Post-Dispatch.
HELP—White truck driver; all around; good honesty. Box G-122, Post-Dispatch.
SOLICITOR—Experienced, selling commercial photographs; salary and commission. Box G-89, Post-Dispatch.

HELP WANTED—MEN, BOYS

Salesworkers

FOOT SOAP—Genuine Dayton's; men, women, sell popular, well advertised foot soap; easy to sell on its reputation; soothing, healing on tired, aching, perspiring, burning feet. Dayton, 216 S. 4th.
MEN AND WOMEN—Will be unemployed when you can make $5 to $10 daily and $25 to $50 weekly in your spare time. Sell daily used household necessities that are used in every home throughout the United States every day in the week, every week in the month and every month in the year? Call in person or write for full particulars and free samples. Dr. T. M. Rayman Products Co., 3117 Franklin av.
MEN—If you have good character and really want work, national concern will set you up in business in exclusive territory of 5000 families, finance you, furnish newspaper advertising, train you and operate local store for your benefit. This is unusual and different. Will engage 5 men this week. Write for interview. Box G-318, P.-D.
MEN—Two, with sales experience, college education preferred, 28 to 35 years old, with cars; expenses while training; straight salary $40 per week and bonus. Job will pay right man $50 per week up; give experience. Winslow Smith, secretary, Drexel av., at 58th St., Chicago, Ill.
MEN, 5, IMMEDIATELY—To take over established tea and coffee routes; must be willing to work 7 hours a day and furnish best references; about $32.50 weekly to start. Apply Monday only, 9 to 12. 3892-94 Washington av.

CONSULT the ROOMS FOR RENT ADS—With or Without Board—Is the place you have been seeking advertised today?

HELP WTD.—WOMEN, GIRLS

GIRL—General housework, laundry; references. PA. 1049J.

GIRL—White housework, children, on place. Box G-104, P.-D.

GIRL—White, general housework. 5935 Kingsbury, 1st west. CA. 5871.

GIRL—Or woman; housework; 2 in family, $10 month. Call LaClede 2021.

GIRL — General housework; experienced, references. 5210 Northland (2d west).

GIRL—White, light housework; stay on place, 1461 Goodfellow.

GIRL—White; experienced, general housework; must have references. 3627 Utah.

GIRL—White; experienced; general housework; reference. PA. 6249W.

GIRL—Assist housework, care 2 children; $10 month. Box W-101, Post-Dispatch.

GIRL—White; general housework, cooking. 3450 Halliday. LaClede 5715.

GIRL—Help for room and board; small family. 5921 De Giverville av.

GIRL—White, assist housework and laundry; home, $10 month. WEbster 216W.

GIRL—White, housework and laundry; $20. PA. 4173J.

GIRL—White, stay on place, general housework; references required. Ki. 1612

GIRL—White, general housework; children; references; Webster. Rkp. 3115.

GIRL—White; general housework; experienced reference. 6818 Pershing.

GIRL—White; 20-30; stay on place, general housework. 1163 Blackstone.

GIRL—White; general housework; stay on place. CA. 7062M.

GIRL—White; cook and laundry; $20 month; references. Box W-405, P.-D.

GIRL—White, for general housework, experienced; references. 4425 Shaw.

GIRL — White, young, housework, assist baby. PA. 3992M. 855 Westgate.

GIRL—Young, white; assist housework and child. COlfax 8146.

GIRL—White, general work, good cook, $30-$40. Motz Agency, 3929 Olive.

GIRL—35; housework, assist with children; $5 week. EV. 8117.

GIRL—White; housework; no laundry; stay; $4. PA. 6379W. 6148 McPherson.

GIRL—White, stay on place; housework, $10 month. 5728 Westminster.

GIRL—General housework. 6041 Waterman, first floor east.

HAND IRONERS—Experienced, and press machine operators. Bright & Free Laundry, 5562 Easton.

HAIR DRESSER—Experienced, permanent position. A. A. Beauty Shop, 4746 McPherson.

HOUSEGIRL—Young; wanting good home, some salary. 4520 Strodtman pl.

HOUSEGIRL—More for home than wages. RI. 8345R.

HOUSEGIRL—Experienced, reference; good home; $12 month. FO. 6650.

HOUSEKEEPER — Farm age; no objection to child. Box K-239, Post-Dispatch.

LADY—Care for child; more for home than wages. 2122A Dolman st.

MAID—White, experienced. Willing to go to Michigan for summer. For cooking and general housework; in answer state age, references and wages expected. Box L-150, Post-Dispatch.

MAID—Housework, no washing; assist baby; 2 adults; references. Box G-112, Post-Dispatch.

MAN—Middle-aged, on small farm; must milk. A. McDonagh, 8500 Page.

MANAGER—And silk presser, experienced; for West End cleaning store. Write stating experience. Box G-151, P.-D.

MILLINERY OPERATORS

Experienced on fabric hats. HARRY CAPLAN HAT CO., 1307 Washington.

MODELS—Young women, to model dresses in downtown store. Write qualifications. Box T-263, Post-Dispatch.

NURSEMAID—Experienced in care of children; about 30; excellent city references required. Apply after 12. 7148 Maryland.

NURSE—For 3-year-old child; white; experienced. 85 Arundel.

OLIVE PACKERS—Experienced. Blanke-Baer Extract & Preserving Co.

OPERATORS

Experienced operators on Singer 2-needle flat bed felling machines; also operators experienced on 2-needle post machines felling. Must have several years experience on garments. Box G-284 P.-D.

OPERATORS—Binders, overlockers and hand-stitchers on cotton dresses; experienced only. Karsel Garment Co., 1708 Delmar.

OPERATORS—Experienced on white duck pants. Pleetoox Products Co., 2031 Lucas.

OPERATORS—To sew awnings; must be experienced. Charles L. Siegel Tent & Awning Co., 2822 Pine.

OPERATOR—Aground; must be good at finger waving. Call WEb 679 Sunday.

PRESSERS—Silk and dark spotters and seamstresses, positions open for people thoroughly experienced in cleaning and dyeing business only. 3820 Washington, third floor.

SILK SPOTTER—And presser, combination; steady year round. Box W-186, Post-Dispatch.

SPOTTER—Silk finisher. Webster Cleaners. WEbster 934 or RAndolph 8151.

STENOGRAPHER—Must have real estate office experience drawing deeds of trust; state experience and references. Box G-7, Post-Dispatch.

STENOGRAPHER—With real estate experience; state age, past experience and salary expected. Box T-196, Post-Dis.

TEACHER voice and expression, capable of transposing music. St. Louis Academy of Oreon Music, 3616 Olive.

WHITE GIRL—General housework; care of children; references, $15 month. 6332 N. Rosebury. Parkview 4982J.

WOMAN—Permanent; good home for pleasant, tactful woman as companion-nurse-housekeeper to wife, sickly; must be settled, home body; give particulars, describe; more for home, small wage. Box G-153, Post-Dispatch.

WOMAN—Companion to lady and do light housework in exchange for room and board. WEbster 1261J, between 6-7 p. m.

WOMEN—Who have crocheted bedspreads. Don't reply unless you have samples. Box L-147, Post-Dispatch.

WOMEN—White; room, board, in exchange for part time household service. RSedale 3362.

WOMAN—To wash and mend underwear, socks, etc., for man. Box K-258, P.-D.

WOMAN—Middle-aged, assist housework; more for home than wages. HI. 1614.

WOMAN—20 to 45, help housework and 3 children; reference. 6119 Tennessee.

WOMAN—Light housework, Catholic. Box L-152, Post-Dispatch.

YOUNG LADY—To care for 2 children and assist with housework; must be neat and willing worker; good home and wages; state experience, age and salary. Phone WEbster 21-J or reply Box G-170, P.-D.

YOUNG LADY—Temporary employment; experienced keyboard graphotype operator; state age, experience, qualifications and salary expected. Box L-163, P.-L.

YOUNG LADY—Assist housework; home on place. 1310 Woodland dr., Richmond Heights.

YOUNG LADY—Over 25, for special demonstrating work; county preferred. Box G-266, Post-Dispatch.

YOUNG WOMAN—White, assist with housework, children. 576 2 Vivian.

Saleswork

CORSETIERES—Experienced; 3, over 30, to sell highly-advertised made-to-measure garment; expenses paid first week; free to travel. See Mrs. Mitchell, 217 Wainwright Bldg.

LADIES—Educated, pleasing personality; over 30; to travel in special child welfare work; we pay transportation and excellent remuneration to one who qualifies. Call at 408 Board of Education Bldg., 2-4.

LADIES—3 for skin analysis work, exceptional oportunity to learn about the scientific care of the skin under the direction of a trained supervisor, earn while learning. Box G-297, Post-Dis.

LADIES—10; must be experienced solicitors; neat appearing; well known local company; salary, bonus; permanent. Mr. Munro, Maryland Hotel, Monday, 10 to 1 p. m. only.

LADIES — Who have had experience in meeting public; pleasant work; good pay from start. 217 N. 8th, room 873.

LADIES — To sell perfume; good commission. Mrs. D. Roberts, 5640 Pershing.

LADY—With personality; interested in dignified position. Box G-353, P.-D.

PERMANENT connection for woman over 25 well established company; opportunity for advancement. Box G-294, P.-D.

WOMEN—Full or part time work; good pay. 1990 Railway Exchange.

HELP WTD.—WOMEN, GIRLS

Saleswork

SALESWOMEN—Educated, to call on executives; $1 per day and 25 pct. commission; experienced only. Box G-374, Post-Dispatch.

SALESLADIES—Crew managers, 25 to40; experienced house-to-house; good commission. See Mr. Poole, 1811 Rutger.

TELEPHONE SOLICITOR—Experienced, salary and commission, cosmetic experience preferable. Box G-376, Post-Dis.

WOMEN AND MEN—Why look for a job when you can earn from $5 to $25 every day, by, with and through the sale of 166 daily used household and toilet necessities for which there is an established demand? Used in every home; experience unnecessary. We teach you what to say and how to say it. For full particulars and free samples, call or write Dr. T. M. Sayman Products Co., 2117 Franklin av.

WOMAN—Opportunity offered responsible woman over 30. Excellent position; good income, hours 9 to 4. Real future. Experience unnecessary. Call Monday 9 to 3 only. 5316 Pershing avenue. Ask for Mrs. Wistar.

WOMEN—6, to solicit dry cleaning, city-wide concern, house-to-house experience necessary; substantial salary. Mr. Matlack, Maryland Hotel, 10 a. m. to 2 p. m. Sunday only.

WOMAN—With car, for steady position; full time sales work; definite appointments furnished; no investment. Apply 539 N. Grand, Room 213.

WOMAN—For corset department, dress making and selling experience helpful Write, giving complete details. Box L-164, Post-Dispatch.

WOMEN—2, 25 to 40, to assist in beauty work; experience not necessary; 10 to 12 and 2 to 4 Monday, room 102, 624 Union.

WOMAN—Sales experience preferable, in Baden, Breeze Point and Overland, establish a permanent business from your home. Box G-351, Post-Dispatch.

WOMAN—For special contact work; no canvassing. Box G-384, Post-Dis.

Teachers' Registry

TEACHERS—Looking for position call personally next week. Teachers' Service Bureau, 6635 Delmar.

SALESWOMEN WANTED

TEMPORARY POSITION

3 saleslades over 30, 6 hours a day, Monday to Friday until end of June. If work proves satisfactory will be given permanent position. Write, giving address and phone number. Box L-162, Post-Dispatch.

BE demonstrator assuming Super-Spun silk hose, $18 and free hose; no experience; free outfit actual samples. Super-Spun Hosiery, 15 East 3d, Cincinnati, O.

REAL OPPORTUNITY.

For an intelligent, ambitious woman over 27 years, eager to be self-supporting and interested in educational service for children; kindergarten training decided advantage; excellent financial arrangement with salary, commission, bonus. Write director of personnel Dept., Suite 1000, 360 N. Michigan, Chicago.

SALES ORGANIZER—Experienced, house-to-house, exclusive territory; backed by display advertising, exceptional opportunity; give past experience; interview arranged. Box G-356, Post-Dis.

SALESLADIES—Experienced in ladies' ready-to-wear, who can also do alterations; none but experienced need apply. THE FLORENE SHOP, 3145 S. Grand.

SALESLADIES—Pleasant, dignified sales work; city and outside territories; good earnings. Box K-142, Post-Dispatch.

SALESLADIES—For dresses, experienced only, salary and commission. Sunny Sis, 5627 Delmar.

SALESWOMEN—Liberal commissions and free dresses. Use spare time in your home; no canvassing; show friends newly styled dresses, lingerie, hosiery. Satisfaction absolutely guaranteed. Big display of 1934 styles furnished free. Make income every week without experience. Matthews, Dept. D-14, Jackson Bldg., Indianapolis, Ind.

SALESWOMEN—Start profitable business in own home; no capital required; references necessary. Box G-152, Post-Dis.

WOMAN—Direct factory respersentative for wonderful Mary Rose dresses, uniforms, lingerie; commission, $3 to $4 daily and free dresses. 286 Woodford Bldg. Cincinnati, O.

ROOMS AND BOARD

ROOMS WITH BOARD—City

North

ATHLONE, 4231—(O'Fallon Park District) —Large front room for 1 or 2; board, garage, optional. COlfax 7612W.

FARLIN, 4140A—Front room, breakfast, daily; Sunday dinner, $4.50; reasonable. $3.

GRAND, 1807 N.—Front, excellent meals, $5.50 double; $7 single. NE. 1626.

HEBERT, 3211—Lovely home; gentleman; reasonable; convenient. CO. 8125J.

HEBERT, 3513—$4, $5, $6; excellent meals; one housekeeping.

KENNERLY, 3813 — Comfortable room; gentleman; good meals; laundry. $5.50.

ST. LOUIS, 4067A—Single, double flat, cars at doors; $4.50; meals, shower, phone.

TAYLOR, 3533 N.—Cool south front; private home; near bus. CO. 7229W.

Northwest

ST. LOUIS, 5041A—Large airy room; good meals; $5 week.

South

ACCOMAC, 2854—Boarding club for men; home cooking; low rates.

ARSENAL, 4426A—Room; private home; good meals; reasonable. FR. 0387.

CALIFORNIA, 3340—Private family; gentleman only; board optional; phone.

CLEVELAND, 3917A—Twin beds, cars, board optional.

DOVER, 726—Room, private home, for lady; board optional. RI. 3967W.

EIGHTEENTH, 2408 S.—Rooms and board; lady or gent; private home.

GRACE, 4214—1 or 2, conveniences; private home; near car line.

GRAND, 2149 S.—Boarding club for girls, willing to share rooms; very low rates. GRand 2715.

HALLIDAY, 3298—Room and board for 1 or 2, strictly private family.

HALLIDAY, 3557—Lovely room, excellent board, optional, one or two.

INDIANA, 2405A—Room and board—Gentleman, private, convenience, laundry. 2405A Indiana.

JEFFERSON, 3316 S.—Board, ladies, gentlemen, or couple, private. FR. 6766.

LEONA, 6017—Board, room, laundry, and garage; ideal location; handy transportation. Riverside 3364W.

LOUGHBOROUGH, 4323—One or two or couple; private home. Riv. 2393W.

McDONALD, 3671—Large or small; 1 or 2; laundry; garage; meals optional.

McREE, 4319—2 rooms, two gentlemen or couple; good meals; $6 week. GR. 2306.

McREE, 4319—2 rooms, two gentlemen or couple; good meals; $6 week. GR. 2306.

MILLENTZ, 4815—Front room, board, couple or two; conveniences.

MISSOURI, 3342—Room, board, laundry, garage; private; wanted, 2 gentlemen.

NEBRASKA, 2117 — Lovely room, real meals; laundry; for gentlemen; reasonable.

NEWSTEAD, 1825 S.—Room and board; with couple; modern; twin beds.

PARK, 3419—Room, in private home; convenient location.

ROOM—Meals, two, employed, reasonable; couple; best reference; will share home; near Grand. LA. 7164.

ROOM—Attractive, excellent meals, laundry; home privileges; gentleman. GR. 5825.

ROOM—Cozy, with meals; $4 up. GR. 4966, 2247 Whittemore.

RUSSELL, 3671—Large room with fan, excellent meals, hot water, $6; double, $4.50 each.

RUSSELL, 3644—Gentleman; good meals; share 3d floor, laundry, reasonable.

SHENANDOAH, 3838—Room and board, with exceptional meals. GR. 0534.

SHENANDOAH, 4256 — Lovely room, excellent meals, for gentlemen. FR. 1015.

VICTOR, 3504—Large south; 1, 2 young men; board optional. FR. 7347.

WYOMING, 3343A—Large south front; twin beds; good meals; 2 men.

West

BARTMER, 5726—2d floor, single, double, good meals; homelike; garage optional.

BELT, 712—2nd fl.; elegant southern exposed; master bedroom, connecting bath; 3 closets; refined home.

ROOMS WITH BOARD—West

LIVE AT THE BERKELEY
SINGLE AND DOUBLE ROOMS
For business men, with board; all new furniture; excellent home-cooked food.
4536 FOREST PARK (at Euclid)
FOrest 8143

LIVE AT THE BEVERLY CLUB FOR GIRLS, 5109 WATERMAN. Beautifully furnished rooms, with board. You will love the atmosphere and you will like our rates. FOrest 1735.

BELT, 716 (2d floor)—Room, near bath, 1 or 2; meals optional; reasonable.

CABANNE, 5153—Second floor front for two with meals, cut to $10 per week each.

CABANNE, 5679—Lovely home; single or double; excellent meals. FO. 3799.

CABANNE, 5545—Each running water, private bath, real meals, reasonable.

CABANNE, 5219—Nice room, good meals; reasonable; garage. FOrest 7671.

CATES, 5024A—Room, board and laundry for two; twin beds; very reasonable.

CLEMENS, 5843—Lovely room, twin beds, modern home; good meals to particular people; references exchanged.

CLEMENS, 5942—South room; twin beds, for two ladies; reasonable.

DELMAR, 5321—4th, elegantly furnished, front, southern exposure; excellent meals.

FOUNTAIN, 4885—Attractive rooms, meals optional; homelike, reasonable.

JULIAN, 5882 — At Hamilton; single and double; front; excellent meals.

KENSINGTON, 5101—South front rooms with meals, $5, $6; nice home; excellent transportation; references. FO. 2727.

KENSINGTON, 5020—Single room, good meals, $25 month; garage.

LAKE, 423—Large double, southern exposed; meals optional; private.

LAUREL, 431—At De Giverville, large double; good meals, private, convenient.

LINDELL, 4633—Attractive rooms, for 2-3 refined guests, excellent meals, lovely home; FOrest 9181.

LINDELL, 4336A—Lovely; excellent meals, hot water; $6-$9. JE. 3470.

MAPLE, 5463—Rooms; private bath; cool; 3d floor; board optional; gentleman.

MAPLE, 5323—Large 3d floor; southern exposure; for 3 or more people.

MINERVA, 5914—Gentlemen, $4.50 and $5.50 per week; excellent place.

PAGE, 5424—Room, board, newly furnished home; excellent meals.

CATHOLIC WOMEN'S ASSOCIATION
4337 MARYLAND AV.

Business women and girls employed, rooms, with board as low as $5 week.

PAGE, 5352—Second floor front, new twin beds; delicious German cooking; lowest rate.

PAGE, 5414—Room; attractive home; twin beds; excellent meals; reasonable.

PAGE, 5150A—Large front, for 2, adjoining bath; excellent meals; private.

RAYMOND, 5024—1, 2 ladies, nicely furnished; good meals, $5.50 week. FO. 4643.

RAYMOND, 5226—2d floor; excellent meals; homelike; reasonable; garage.

RAYMOND, 5059—Single, double room; near bath; exclusive home; meals.

ROOM-BOARD—Elegant southern exposed master bedroom, best board, conecting bath, refined home. 712 North Belt.

ROOM, BOARD—Lady with large home would like to board couple or persons employed; references exchanged. CA. 5317.

ROOM—Lovely, gentlemen or couple; private family; breakfast optional. CA. 3676.

ROOM—Southern-exposed with porch; board; near park. FO. 8377.

ROOM—Attractive, south, for 1 or 2; owner's private adult home. PA. 2335W.

ROOM-BOARD—1, 2 gentlemen; twin beds; private family. CA. 3676.

ROOM—For 1 or 2 gentlemen; well balanced meals; reference. CAbany 7586.

ROOM—Attractive cool south; joins bath; phone in room. FO. 8969.

ROOM AND BOARD—Lovely room; good meals; conveniences. FO. 2790.

WASHINGTON, 5071—Homelike, south exposed; good meals; for 2; RO. 4777.

WASHINGTON, 4960—Large south room, twin beds, delicious home cooking, $5.

WASHINGTON, 5026—Desirable rooms, single, double; delicious home cooking, $6

WASHINGTON, 5280—Front; twin beds; bath; meals; reduced; single, $6.

WASHINGTON, 5077—Comfortable front; homelike; twin beds; excellent meals.

WASHINGTON, 5142—Lovely; most attractive rooms; excellent meals; $6 to $8

WASHINGTON, 5214—Nice room, twin beds, good meals.

WATERMAN, 5851—Attractive home, for professional or business man; splendid accommodations; reference.

WATERMAN, 5025—Large, for 1 or 2, water in room; also small; excellent meals.

WATERMAN, 5095—Attractive room, near Forest Park; excellent meals.

WESTMINSTER, 60xx—Business women, references. PA. 3395J.

WEST PINE, 4362—Board, room, private bath; newly furnished. JE. 0780.

ROOMS FOR RENT—CITY

Central

BELL, 3032—For man's home; housekeeping; $1 up.

PINE, 412—Brevort Hotel; room and bath; $1 day, $5 week; guaranteed clean; 24-hour elevator and telephone service.

North

COTTAGE, 3937—3 unfurnished; adults; conveniences; $13; very desirable.

DODIER, 1430A—2, side, furnished; bath; $10. Apply 1915 Hebert.

ELMBANK, 4460—Single, housekeeping or sleeping, for employed lady.

GRAND, 3818A N.—Front housekeeping; also hall room, opposite Fairgrounds.

GREEN LEA PL., 4136 E.—2 neatly furnished housekeeping rooms, $4; private home. Louis J. Bornstrager, 4136 E. Green Lea pl.

GREER, 3219—Front sleeping or housekeeping; adjoins porch; near bath.

GREER, 3205A—Cozy, small, large; adults; private home. CO. 6840J.

HEBERT, 3223—Single front, southern exposure; private; board optional.

KOSSUTH, 4230W—Room, sleeping; unfurnished; best garage; $9; references.

LABADIE, 3821A—Lovely room, private family; breakfast; an ideal location.

LEE, 4257—Front sleeping; southern exposure; clean. COlfax 3279W.

LEXINGTON, 4108—2 front furnished; private entrance, sink. CO. 5554M.

MONTGOMERY, 1926—$3 weekly; neatly furnished 2 rooms and kitchen.

NORTH MARKET, 1215—Light housekeeping and sleeping; running water in rooms.

ROOMS—Newly furnished, good transportation; breakfast optional. FR. 2048.

SARAH, 2509 N.—Front and kitchenette; neatly furnished; respectable; $4.

ST. LOUIS, 3832—Rooms in private family; board optional, gentlemen only. FR. 1359

ST. LOUIS, 4275A—South room, kitchenette, clean, home-like; adults. CO.6210J

ST. LOUIS, 3727—2 large housekeeping; private bath, conveniences; reasonable.

SULLIVAN, 3929A—Large room, near park; reasonable; phone.

TWENTIETH, 3940 N.—Newly furnished front, connecting housekeeping rooms; adults.

WARNE, 2117A E.—Large front room; near bath, private, privileges.

Northwest

ARLINGTON, 3419—2 housekeeping; bath; also single; all private; adults.

COTE BRILLIANTE, 4756A—Furnished; 2 or 3, housekeeping; sink; bedroom; $2.50

EUCLID, 1712—2 choice unfurnished apartment rooms; light, heat, gas.

GILMORE, 5517—Front housekeeping, complete adjoining bath, sink, gas, electric, southern exposure, private family; garage.

HAMMETT, 4818 — Clean housekeeping room; single, double; $3 up; phone.

JANET, 5471—2 modern housekeeping; $5; private. EVergreen 4233.

LABADIE, 4918—2 adjoining, for employed couple; sink; $5.50 up; adults.

LOTUS, 5255—Private home; garage; reasonable. ROsedale 4498.

LOTUS, 5144—Nicely furnished for 1 or 2; near bus, cars; board optional.

LOTUS, 4966—2 well furnished rooms and kitchenette; private home.

MARCUS, 3083—Furnished room with kitchen privileges, garage, private family.

SHREVE, 8475—2 housekeeping, bath and laundry; reasonable.

ST. LOUIS, 5330—Two rooms, complete; screened porch; private entrance; garage.

ROOMS FOR RENT—CITY

Northwest

THRUSH, 5468—2 large, light housekeeping front rooms, private home, adults. MUlberry 0513.

WAGNER, 6218—Nice unfurnished rooms, 2d floor; beautiful location; $10, $13.

WELLSTON PL., 5282—Two lovely housekeeping rooms; bath; private; $5.

South

ALMA, 4762—Large room, bath, 1 or 2 ladies; bus, car. FL. 3518.

ANN, 2749—South room, kitchenette; convenient to car and bus.

ARKANSAS, 3642—Housekeeping, bedroom, kitchen; ½ block Grand; reasonable.

ARKANSAS, 2322—Front; private home; woman preferred; 3 cars; phone. PRospect 3684.

ARSENAL, 1319—Investigate; 3 furnished rooms, $3.50; showers; children wanted.

ARSENAL, 3543A—Double or single; efficiency; modern.

ARSENAL, 4260—Neatly furnished room, facing park; private; reasonable.

BENTON PL., 10—2 front rooms; water; large grounds, porches.

BOTANICAL, 3964A—2 large, front furnished rooms; refrigeration; phone; private.

BOTANICAL, 3826—Lovely furnished living room, Murphy bed, kitchenette; reasonable.

BOTANICAL, 3963A—1 or 2 lovely, cool rooms, kitchen privileges; private.

BOTANICAL, 4150A—Newly furnished room, private family, good transportation.

BROADWAY, 2318A R.—Entrance Lami, front connecting, $4; single, $2.75; range.

BROADWAY, 3115A S.—Housekeeping, well furnished; 2 connecting, $3.25.

CAROLINE, 2917—Nice front housekeeping and sleeping; private; reasonable.

CASTLEMAN, 4270A — Front sleeping, $1.75 weekly; cool, clean housekeeping, $3.50.

CASTLEMAN, 4248—Sleeping rooms, 2 large, one small, near bath, garage. GR. 7904.

CASTLEMAN, 3819—Cool room, private home, across from bath, $2.50; board optional. LAc. 2473.

CASTLEMAN, 4232—Bedroom, kitchen, second floor, south exposure, low rent, couple.

CASTLEMAN, 3910—South room, 1 or 2; board optional; homelike; also single.

CASTLEMAN, 4058—Connecting housekeeping; $3.75, $3.50, $2.50; hot water.

CASTLEMAN, 3935 — Convenient, housekeeping; modern; reasonable. LA. 6369.

CLEMENS, 5923—South front; private; home privileges; garage. CA. 5235M.

CLEVELAND, 3842—Attractive room, convenient; private family; board optional; reasonable.

CLEVELAND, 4253A—2 newly furnished bedrooms; private family; $2 and $3; business people; near cars.

CLEVELAND, 3826—2 front connecting; also single housekeeping.

COLOGNE, 5141—2 rooms, kitchen privileges; private home. RI. 3942.

COMPTON, 1921 S.—Three housekeeping rooms, newly decorated; private. GR. 0450.

COMPTON, 2337 S.—Large front room; low rent; garage optional.

COMPTON, 3152 S.—2 rooms, 3d, electric, heat, convenient, front entrance.

COMPTON, 2315A S.—2 furnished, closets, sink, electric furnished.

CONNECTICUT, 3823—Neat, clean room, private home, gentleman, phone; reasonable.

CONNECTICUT, 3436—Gentleman, board optional, phone, garage; no other roomers.

DE TONTI, 3850—Large, attractive, real home; twin beds; excellent meals.

EADS, 3124—Clean, cool, beautiful furnished, new gas range, hot water, phone, washer, couple, $3.75.

EADS, 3315A—2 excellent front housekeeping rooms, very reasonable; conveniences.

EADS, 3001—Large front housekeeping, kitchenette, rollaway bed, sink.

EIGHTEENTH, 2437 S. — Large front, housekeeping; sink, range, garage; beautiful, refined, $3.50. GR. 0666.

ETTA, 115 W.—Sleeping room for couple or 2 girls; board optional.

FLAD, 3913—South front, studio bed, kitchen privilege; private; homelike.

FLAD, 3660—Connecting housekeeping; homelike; sink; front housekeeping, $3.50.

GRAND, 2149 S.—Single and double sleeping rooms, in beautiful, private home; 10 minutes downtown; board optional.

GRAND, 4424 S.—1 large room, furnished for light housekeeping. RI. 5465M.

GRAND, 2816 S.—Desirable rooms, shower; kitchen privileges; private family.

GRAVOIS, 6835—Furnished front room and kitchen for a couple, $3.50 week.

HALLIDAY, 3546—Neatly furnished front sleeping room, home-like; reasonable.

HARTFORD, 3539—Nice large south exposed sleeping gentleman; reasonable.

HARTFORD, 3257—Beautiful, large front, southern room.

HARTFORD, 4237—Lower 5, reception hall, modern, $30.

HENRIETTA, 2935—2 or 3 front connecting housekeeping rooms; reasonable.

HENRIETTA, 2905—2 connecting front rooms, suitable for couple; reasonable.

HOME, Furnished, Flora Place, June 15 to Sept. 15. Box G-69, Post-Dispatch.

IOWA, 3608—Front housekeeping, gas, electric, linens, furnished. PR. 7234.

JEFFERSON, 1725 S.—Furnished bedroom, living room, kitchen, also sleeping room, private.

JUNIATA, 3617—Front, southern exposure, gentleman; reasonable.

JUNIATA, 3537A—Room, 1 or 2 gentlemen; twin beds; reasonable.

KENNETT PL., 1820—Furnished housekeeping rooms, $2.50; adults; sink.

LAFAYETTE, 2847 — Beautiful 2-room suite, private bath, electric fan, radio, washer; very low price to desirable couple

LAFAYETTE, 4134—Attractive sleeping room, 2 connecting, south, 1st floor; private home; evenings or Sunda,.

LAFAYETTE, 2102—Small basement, housekeeping room, $1; employed working man.

LAFAYETTE, 2318—Housekeeping rooms, suitable for small family adults.

LAFAYETTE, 3217A—Cozy 2-room housekeeping; all conveniences; reasonable.

LOUISIANA, 1916—Facing Reservoir Park, large furnished, 1 room efficiency.

McKEAN, 3535—1 block south of Utah. 2 housekeeping; adults.

McREE, 3814—South sleeping room, conveniences. GRand 7215.

McREE, 4335—Large, bright, cool room, nicely furnished; private.

MAGNOLIA, 3414—Large or small front room, for gentleman, clean, nicely furnished, with all conveniences; reasonable; in private family. GRand 9519.

MAGNOLIA, 4922—South room, kitchen; adults. LaClede 9677.

MAGNOLIA, 8451—One or two gentlemen; no other roomers.

MERAMEC, 3741—Light, clean; private family; bungalow; $3. RI. 3576W.

MICHIGAN, 4325—Two rooms, unfurnished.

MICHIGAN, 7220—Front sleeping room; convenient for 3 adults.

MISSOURI, 2819—2 rooms, $7; 3 for $9 without children, or $9-$11 with children.

MISSOURI 1421 AND 1611—Housekeeping rooms. Telephone; $3, $3.50.

NEBRASKA, 2116—Light housekeeping, private home; reasonable.

NEBRASKA, 1824—3 housekeeping; newly decorated; sink, phone; adjoins bath.

NEBRASKA, 2917A—Front room; housekeeping; gas and light included; $3.

OREGON, 3013A—3 rooms, laundry, attic, electric, gas. $12.50.

PARK, 2332—Housekeeping, $3; connecting, $4; convenient stores, transportation.

PENNSYLVANIA, 2840—Front sleeping room, $2 week; near car or bus.

PESTALOZZI, 3550A—One-room efficiency or sleeping; conveniences. FR. 4606.

PRESTON PL., 3938—Sleeping room, 1 or 2, conveniences; owner's home.

ROOM—Meals optional; for middle-aged gentleman; can share flat; $10 month; adults; quiet; 3709 south; 4 car lines. Box K-44, Post-Dispatch.

ROOM—South, near park; ideal, business lady; board optional. LA. 3238.

RUSSELL, 4023—South room and kitchenette, unfurnished, $3.75; connecting third floor housekeeping, $4; sink; single, housekeeping, $2.50.

RUSSELL, 2853—Housekeeping, sleeping, $3 and up, washer, sink, children welcome; home-like.

RUSSELL, 2748—2 light housekeeping rooms, all conveniences.

RUSSELL, 4131—3 lovely, front; water, etc.; clean, airy; very reasonable.

RUSSELL, 3618A—Front, private home; fan; convenient cars, bus; reasonable.

RUSSELL, 2727—2 connectin housekeeping rooms; first floor; all conveniences.

RUSSELL, 3818—Front kitchenette, redecorated, good bed, washer, phone, $5.50

RUSSELL, 3947—2 rooms, Frigidaire, sink, walnut bedroom suite, $7.

SEVENTH, 1717 S.—Housekeeping room, $2.50; connecting, $3; water, gas range, electric.

SEVENTH, 2722 S.—Nicely furnished front room for 2 women.

SHAW, 3915A.—Cheerful bedroom, kitchenette, convenient, reduced; prefer employed couple.

SHAW, 3820—2 cool, front housekeeping; sink, range; $5.50. GR. 3315.

SHENANDOAH, 3631—Front room with Murphy bed and kitchen; apartment; large front with kitchenette, $5.

SHENANDOAH, 4221—South front, private; breakfast optional; convenient transportation; gentleman.

SHENANDOAH, 3922—2 front housekeeping rooms; sink; private.

SHENANDOAH, 3811—Two housekeeping rooms, sink, $5; also single room.

SHENANDOAH, 3601A—Newly furnished studio living room; kitchen privileges.

SHENANDOAH, 3126—Room, or housekeeping, private. LA. 1593.

SHENANDOAH, 3953 — Two connecting rooms, sink, running water; clean.

SIDNEY, 3452A—Ideal large clean room with fine beds, 1 or 2, lovely home; reasonable.

SIDNEY, 3453A—Neatly furnished front room, private. References exchanged.

VICTOR, 2014—3 furnished rooms for light housekeeping; modern home.

VIRGINIA, 4262A—2 large rooms, unfurnished with heat and light, $17.

WALLACE, 4356—Near Bevo Mill, 2 furnished housekeeping; private.

WAVERLY PL., 1758—Large attractive housekeeping room, also sleeping; adults.

WINNEBAGO, 3647—Neatly furnished; no other roomers.

Southwest

CHIPPEWA, 5071—For gentleman; private; bus connections at corner; reasonable.

CLIFTON, 2828—Neatly furnished room, for gentleman, in private family; breakfast optional. ST. 2679.

DEVONSHIRE, 5646—2 rooms, bath, gas, electric, phone, heat, $18.50.

KNOX CT., 2833—2 rooms and sunroom, in bungalow; private entrance.

MAGNOLIA, 4922—South room, kitchen; furnished; adults. LAclede 9677.

ODELL, 6515—Furnished room, 1st floor front; in quiet home; gentleman.

ROOMS—2; housekeeping; complete Frigidaire; private home; southwest. LAclede 5734.

West

ACADEMY, 823—4 large light housekeeping; sink, range; private entrance.

APARTMENT SUITE—Attractive 2-room, conveniences, reasonable. also sleeping room. CAb. 4883W.

ARCO, 4304A—Nicely furnished front room, use of kitchen. $2.50.

ARLINGTON, 1357 — Furnished room and kitchen; windows; $4; phone.

ATTRACTIVE—Bedrooms connecting; joins screen porch; private bath; gentlemen. JE. 2375.

ATTRACTIVE, delightfully cool; Delmar car; board optional. CA. 7748.

ATTRACTIVE south room; board; garage optional; small family. CA. 5340 Maple.

ATTRACTIVE—Clean, pleasant housekeeping; porch; good location. MU. 7514.

AUBERT, 723—2 light housekeeping; $5 week; running water in room.

BARGAIN—2 cool front furnished housekeeping. $6. FOrest 7167 Enright.

BARGAIN—3 front south housekeeping; Frigidaire; $9. 5827 Enright.

BARTMER, 6037—Room for 1 or 2 men, by couple owning house.

BARTMER, 5843—Attractive room, unusual surroundings and accommodations.

BARTMER, 5700 — Beautifully furnished room in attractive home; excellent meals.

BAYARD, 752—2d floor front, 2 connecting, kitchenette, also sleeping.

BLACKSTONE, 1391 — Living room, bedroom and kitchen complete; adults; $5.

CABANNE, 5056—Furnished rooms; private home; reasonable.

CABANNE, 5075—2-room housekeeping suite, or board; very reasonable.

CABANNE, 5244—Front room, reliable party; private; $3; garage. FO. 4754.

CABANNE, 5047 — Clean, light, cool second-floor housekeeping suite; adults.

CABANNE, 5549A—Two connecting rooms, furnished for housekeeping; reasonable.

CATES, 5055—Housekeeping, running water; refrigerator, range, laundry, $4, $4.50.

CATES, 5948—Lovely home; large room; twin beds; shady porches, garage, phone; excellent gentleman; reasonable.

CATES, 5202—2 or 3 front, 2d floor, nicely furnished housekeeping rooms; light, cool; reasonable.

CATES, 5091—Housekeeping rooms, sink, range.

CATES, 5163—Large sleeping; twin beds; first floor; gentlemen preferred.

CATES, 6049—Lovely room, $3; private home; gentleman; garage. CA. 1941M.

CATES, 5130—Housekeeping rooms, desirable; reasonable. RO. 3555.

CATES, 5136 — Desirable housekeeping suite, kitchenette, sleeping porch, adults.

CLARA, 755—24 ft. N. 14 blocks north Delmar; lovely; board optional. FO. 0371

CLARENDON, 807—2 large rooms, light, airy; Delmar, Hodiamont, Kingshighway and Union cars; $5.50 week.

CLAYTON, 6721—East of McCausland; 2 furnished housekeeping; private.

CLEMENS, 5906A—Nicely furnished rooms conveniences, kitchen privileges if desired. $3 up. CA. 9117.

CLEMENS, 6053—South front, sleeping; owner's modern home; reasonable; garage

CLEMENS, 5555—2 connecting front housekeeping rooms; range; water; $5.

CLEMENS, 5658—2 housekeeping, private bath, adults; garage; private home

CLEMENS, 5661—South room; private home; gentleman; reasonable. CA. 3726M

DELMAR, 4218 — Lovely housekeeping rooms; all conveniences; running water; phone.

DELMAR, 4114-4343 — Housekeeping; kitchenette; own entrance; $2.50 up; phone.

DELMAR, 4520—Elderly couple; owner's home; every conveniences; quiet, restful. FOrest 4149.

DELMAR, 5081A—Room with board, $5.50 a week. FOrest 3892.

DELMAR, 4264—Nice housekeeping, $2.50, $3.50; water; phone.

DELMAR, 5040 — Cozy suite, adjoining bath, newly decorated; private entrance.

DELMAR, 3846—Housekeeping, $5 with twin beds and kitchenette, $4.

DELMAR, 5321—3d floor, apartment, cool; business people. RO. 1528.

DELMAR, 5561—3d west, 2 housekeeping; electric, gas, Frigidaire, $4.75.

DELMAR, 4047—Front room; connecting kitchen, sink; free phone; $4.

DELMAR, 4352—Housekeeping room with kitchenette, running water; $4 week.

DELMAR, 5321—Desirable location for business people; reasonable. RO. 1528

BUSINESS FOR SALE

CONFECTIONERY, GROCERY — Good locality location; well stocked; one room; low rent; see this. 519 Le May Ferry rd.

CONFECTIONERY—Two living rooms in rear, 3636 S. Broadway, Homer Illman; will sacrifice.

CONFECTIONERY—Library branch, elec- tric fountain; terms; Wisconsin and Ar- senal.

CONFECTIONERY — Lunches, fountain, living quarters; good location. 6752 Page.

CONFECTIONERY—Good business; well- stocked; must sell, $200. 1020 Park.

CONFECTIONERY—Doing good business; opposite school. 3240 N. 20th.

CONFECTIONERY—Good location; reason- able rent. 1554 North Market st.

CONFECTIONERY—Lunch, good location; reason, old age. 1602 Tower Grove av.

CONFECTIONERY—Across from shoe factory; close to schools. 929 S. Boyle.

CONFECTIONERY—Must sell; priced right. JE. 8204.

CONFECTIONERY—Well-established, good location. Call Riverside 3670.

CONFECTIONERY—$375; rent $17; liv- ing room, South Side. JE. 3728.

CONFECTIONERY—2 living rooms; good location. 5735 Wabada.

CONFECTIONERY—Next to show; account sickness. ST. 0343. No agents.

CONFECTIONERY—Light lunch. $150; good location; well stocked. CO. 6828.

CONFECTIONERY—$70; 3 rooms and store; rent $12. 3106 Wyoming.

CONFECTIONERY — Large; $425 cash. 4253 Grove st.

CONFECTIONERY—$125; rent $10; good business. 2943 Chouteau.

CONFECTIONERY—Doing good business; priced right. 1631 N. 18th st.

DECORATORS' SUPPLY BUSINESS—Cash only; paying business; good location; handling widely advertised standard products. Box F-238, Post-Dispatch.

DELICATESSEN—Established 30 years; 3 living rooms, bath, good business. JE. 3726.

DELICATESSEN — Modern fixtures, beer equipped; good location; price reasonable. Want to leave city. 5720 Easton.

DELICATESSEN—Good business; consider small improved acreage. 349 Whittier.

DO YOU want to sell your business? City of country. See testimonials. Call GA. 3120-1800. Roberts, Marquette Hotel.

DRESS SHOP—All new and up-to-date la- dies' dresses; sell at big bargain; have other business; can be seen at 4817 Delmar. Arthur F. Schmidt, 4371 La- clede. JEfferson 2606.

DRUG STORE—Established many years; good prescription business; best $5500 proposition offered; terms; large salable stock; modern equipment; lively North- east Missouri town. GUTH, 5987 Ply- mouth.

DRUG STORE—Old established, good, clean stock, good fountain fixtures, west, cen- tral location. Box G-141, Post-Dis.

DRUG STORE—Good location, cash. For- est 6383.

DRUG STORE—Good prescription trade; cash; very reasonable. Box G-115, P.-D.

DRUG STORE—West End residential and apartment district. Box G-85, P.-D.

DRY GOODS-GROCERY — Large salable stock, $1200; fixtures included in cheap rent; Illinois town. GUTH, 5987 Ply- mouth.

DRY GOODS STORE—Established busi- ness; will stand investigation. FR. 6443.

ELECTRIC WASHING MACHINES, vacuum cleaners, radios, also repair shop with tools; established 14 years; large store, living quarters; rent $25; must sell on account of sickness. $300. 1110 N. Taylor.

FEED AND PRODUCE BUSINESS—De- ing most of the business in this line in the county; sell for cash only. John- son Feed & Produce Co., Robinson, Ill.

FILLING STATION—Lunchroom, grocery store on highway and in town; bargain. W. C. Helems, Patterson, Mo.

FILLING STATION—Auto repair shop; on busy Illinois highway; 60 miles from St. Louis; wonderful opportunity; selling on account of death. Box K-266, P.-D.

FILLING STATION—Large gallonage, $1200; Standard Oil products; low rent. Lively Highway; Missouri. GUTH, 5987 Plymouth.

FILLING STATION—Texaco; completely equipped; terms considered to right party. 8517 Natural Bridge.

FILLING STATION—Good corner; Stand- ard product; fully equipped; county; bar- gain. WAB. 101.

FILLING STATION—Profitable repairing and tanks and equipment; $600; rent $90. West Gravois. GUTH, 5987 Plymouth.

FOR SALE or rent, shoe repair shop, Steeleville, Ill.; only shop. Factory and farming. Asman's Shoe Store, Chester, Ill.

FRUIT AND VEGETABLE STORE — Old established place, 2708 St. Louis av. Call CO. 1388W.

FRUIT AND MAGAZINE—Irving 1508, busy location; transfer point. Wellston.

GARAGE

Fully equipped uptown garage; painting, repairing, welding; all services; used cars; doing a real business; books open; price $1250.

BUSINESS BROKERAGE CO.

4534 Olive st. ROsedale 4681.

GARAGE—And filling station; 10 miles from St. Louis on No. 3 in Illinois; good location; full line tires, batteries and parts; 5 fine living rooms and bath, fur- nace; shop fully equipped; sewer has other business. Box 963, Dupo, Ill.

GARAGE—Handling Goodyear tires, Phil- lips gas; about 150 miles from St. Louis on 67; established business; will be bought, worth the money, account of sickness. Box J-287, Post-Dispatch.

GARAGE—Well located; salesroom, filling station. Box 172, Carlyle, Ill.

GARAGE—Used car business and welding; sell or trade; terms. FRanklin 9316.

GARMENT DYEING establishment; fully equipped; cheap. Box K-306, Post-Disp.

GREENHOUSES—15,000 square feet of glass; 2 acres land; bargain. Wm. C. Smith, 2730 La Salle, GR. 2732.

Grocery and Confectionery

South Side 12 thickly settled neighborhood; receipts around $200 weekly; has living rooms overhead; rent only $25; price $1250, includes electric refrigeration, all stock and fixtures. See this business at once.

COMMERCIAL SALES CORP., 722 Chestnut.

GROCERS, ATTENTION.

Established West End grocery, can be bought great discount; unusual oppor- tunity. Phone at once. SLONIM & CO., Chestnut. CE. 5563.

GROCERY-MARKET—Must sell Monday; established trade; choice stock; $1100; no delivery; county. GUTH, 5987 Ply- mouth.

GROCERY—Splendid business, no compe- tition; $1100; three modern living rooms; low rent; Missouri. GUTH, 5987 Plymouth.

GROCERY-MEAT—South; good business corner; modern equipment; refrigera- tion; clean stock. CH. 5207. FR. 9902.

GROCERY-MEATS—Cash-carry; good lo- cation; living rooms rear. 916 Pen- dleton.

GROCERY AND MEAT MARKET—Estab- lished business; clean stock; price right. Box G-117, Post-Dispatch.

GROCERY AND MEAT MARKET—Estab- lished, northwest, retiring, about $1500; no agents. Box K-45, Post-Dis.

GROCERY—Weekly cash-carry sales $500. Frigidaire equipment; large stock, $3000. West end. GUTH, 5987 Plymouth.

GROCERY-MEAT MARKET—Cash busi- ness; sacrifice if sold at once. 3735 Wyoming.

GROCERY-MEAT — Good location; cash business; best bid buys. FR. 7900.

GROCERY AND MEATS—Good location, $500 will handle. Riv. 9993.

GROCERY-MARKET—$350 weak, county, $1700; terms; refrigeration, MU. 1226.

GROCERY—Market; electric fixtures; well stocked; priced right. CO. 4816.

GROCERY-FRUIT MARKET—Money mak- er. Call Sunday. 909 No. Taylor.

GROCERY, MEAT—County, 3 rooms, rent $35. Monday, 4451 Page.

GROCERY AND MEAT MARKET—Col- ored neighborhood. 1046 Elliot.

GROCERY—Meat market, good cash busi- ness, bargain, health. 3018 Gravois.

GROCERY—Meat market; cheap; good rea- son. CO. 9119.

GROCERY—Meat market; well established; modern; good location. Box K-218, P.-D.

HAMBURGER STAND—Excellent location; business and theater district; long lease to responsible party. FR. 0646.

HARDWARE—South Side; $4800 stock; sacrifice, $3000. Box D-224, Post-Dis.

HARDWARE—Clean stock in good shop- ping center in county. Box J-290, P.-D.

HAULING business, 2 Ford trucks and 16 ft. pole trailer. Box D-302, Post-Dis.

HOTEL—Small, west of Grand; 22 rooms; good income; reasonable. JE. 6016.

BUSINESS FOR SALE

HOTEL—Furnished, 100 rooms furnish- ed, modern, about 80 per cent filled; established; prominent thoroughfare; with good lease; price $25,000; terms, $20000 will handle. Rosario Hotel.

HOTEL AND BUILDING—Fine 18-room brick building and furnishings, only $6000; reasonable terms; dinner and supper openings; Missouri. GUTH, 5987 Plymouth.

HOTEL—Established 40 years; 38 rooms; bar and lunch counter; $8500; terms. Owner retiring. Business Sales Mart, 1035 St. Grand.

HOTEL—Doing good business. First and St. Clair, East St. Louis, Ill.

HOTEL GRILL AND BAR—Apply to Tom Raynes, Laclede Hotel.

LACE CURTAIN LAUNDRY—Good busi- ness; account of illness; MU. 2241.

LADIES' DRESS and accessories clothing store; sacrifice. Call 918 S. Kings- highway.

LAUNDRY BRANCH—Weekly business, $75. Box G-257, Post-Dispatch.

LUNCH ROOM—Good location. 3601 De Kalb.

LUNCH ROOM—Small overhead; cheap. Call Monday, 1051 N. Grand.

LUNCHROOM—And carhop; cord shop selling on account of sickness. Terms, cash. Box G-113, Post-Dispatch.

LUNCHROOM—$250; beer; transfer cer- tificate; will sacrifice. JE. 8728.

LUNCHROOM—Doing good business; priced right. 2943 Chouteau.

LUNCH ROOM—Small; selling account of sickness, reasonable. 1834 S. 12th, rear.

LUNCH ROOM—Cheap, on account of sickness. Draught beer. Lafayette 726.

MEAT MARKET—And grocery, doing good business; forced sale. 3186 Oak Hill.

Manufacturing Business

Completely equipped plant, manufacturing cosmetic preparations, having great de- mand; established outlet; owner leaving; sacrifice.

BUSINESS BROKERAGE CO.

4534 Olive st. ROsedale 4681.

MILLINERY — Excellent specialty hat trade; hosiery, lingerie opening; $750; terms. West Florissant. GUTH, 5987 Plymouth.

NEWSPAPER BRANCH—Cash, Box W-150, Post-Dispatch.

NEW STORE—Fine grocery for meat mar- ket. Box W-275, Post-Dispatch.

REPAIR SHOP—For sale or trade, com- pletely equipped, and filling station; low rent. 6123 Gravois.

RESTAURANT — Established; paying; priced to sell; will turn to cash- experienced party; reasonable down pay- ment; balance small monthly install- ments; apartment above, low rent. Box G-295, Post-Dispatch.

RESTAURANT—Old established; fountain, candy shop; catering to high-class trade; doing wonderful business; sacrifice. Sil- ver Rose Shop, 4801 S. Kingshighway.

RESTAURANT—Exceptional Central West location; beach, bridge traffic increas- ing, $2200; terms; wonderful for two; low rent. GUTH, 5987 Plymouth.

RESTAURANT—Excellent opening for beer; Vandeventer rooming house dis- trict; sell for cash only. Johnson Feed & Produce Co., Robinson, Ill.

RESTAURANT-BEER PARLOR — Must sell Monday; sacrificed for $1000; es- tablished many years; downtown. GUTH, 5987 Plymouth.

RESTAURANT—Tavern; rooming house; down payment; balance monthly. 2837 Park av.

RESTAURANT—Fully equipped, draught beer, table service; sacrifice. 1919 N. Grand.

RESTAURANT—Factory district, rent $25, good equipment, $350. Monday, 4451 Page.

RESTAURANT—Established; good busi- ness; no Sunday; beer bid; will very rea- sonable. Box K-274, Post-Dispatch.

RESTAURANT — With beer equipment; quick sale wanted; illness. 4741 Nat- ural Bridge.

RESTAURANT — Lunches, sandwiches, pay as you go; thoroughfare, bargain. Roberts, Marquette Hotel.

RESTAURANT—Downtown location; ideal place for man with family. Box K-200, Post-Dispatch.

RESTAURANT—Beer garden; south; with 4 living rooms; no competition; good opportunity. Box G-281, P.-D.

RESTAURANT—Old stand; good location; cheap. 4021 W. Florissant.

RESTAURANT—Beer, ice cream; good lo- cation; near schools. ST. 1402.

RESTAURANT—5362 Delmar; growing business; forced sale. JE. 8728.

RESTAURANT—Lively neighborhood; good business; beer; cheap. 1972 Tower Grove.

RESTAURANT—In a location that is hard to get; sacrifice price. NEwstead 1406.

RESTAURANT—Or lunch room, complete; bargain. 5307 Easton. FO. 9170.

RESTAURANT—Good business; $150. 813 Chouteau.

RESTAURANT—Good location, terminal and factory trade. 812 S. 4th.

ROOMING HOUSE—Nine modern rooms always occupied; $450; rent $35; good income. West end. GUTH, 5987 Plymouth.

ROOMING HOUSE—Large, high-class, west; full; old established; paying; real bargain. Box K-277, Post-Dispatch.

ROOMING HOUSE—9 clean rooms; nearly furnished; good tenants; reasonable. Box G-45, Post-Dispatch.

ROOMING HOUSE—14 rooms, best fur- nished and located in city; others. Roberts, Marquette Hotel.

ROOMING HOUSE—11 rooms; good in- come location. Apply 4007 West Pine.

ROOMING HOUSE—7 rooms, for cash or farm; good location. 1007A Pine.

ROOMING HOUSE—22 rooms, 3 garages, all rented. JE. 7421.

ROOMING HOUSE—5 rooms, furnished, filled; $150. 4010 Delmar.

ROOMING HOUSE—22 rooms; 3 garages; all rented. JE. 7421.

ROOMING HO

CATTLE, HOGS DECLINE WHILE LAMBS GAIN

NATIONAL STOCK YARDS, May 26.—(U. S. Dept. of Agriculture)—With liberal receipts during the period under review, all slaughter classes declined, excepting vealers. Receipts for the week approximated 15,000 as compared with 12,622 for the preceding week and 12,775 during the corresponding period last year. Western grass cattle receipts totaled 32 cars. Compared with the close of the preceding week, native steers and mixed yearlings and heifers sold 25@50c lower; western steers 25@40c lower; cows and cutters 50c lower; low cutters 25c lower; sausage bulls 20@15c lower; vealers steady. There was practically no stocker and feeder market during the week. Tops for the week: 1171- and 1263-lb. matured steers, $8.50; 985-lb. yearlings, $8.10; 763-lb. mixed yearlings, $6.85; 650-lb. heifers, $6.70; cows, $4.50; sausage bulls, $3.40; vealers, $6. Heavy steers comprised one load at $6.70, averaging 1350-lb. while medium weights, scaling 1110-1294 lbs., ranged from $6@8.50; bulk, $6.35@7.75. Light weight and yearling steers bulked at $5.50@7.35, within a range of $4.25@8.10, while bulk of all native steers brought $5.50@7.75. Bulk of good and choice steers realized $6@8. Western steers ranged from $3.75@5.50 and bulked at $4.20@5. The majority of mixed yearlings and heifers scored $5@6.35; good and choice kinds largely $5.75@6.50; medium fleshed descriptions mostly $4.75@5.50. Cows went principally at $2.75@3.50, top $4.50, while bulk of low cutters earned $1.50@2. The week closed with top sausage bulls $3.15; top vealers $5.75.

Bulk and top prices of the corresponding week last year were as follows: Steers, $5.50@6.25; top, $6.75; good and choice mixed yearlings and heifers, $5.50@6, top $6.25; medium fleshed mixed yearlings and heifers, $4.75@5.25; cows, $3.25@3.75, top $4.25; low cutters, $2@2.50; top sausage bulls, $3.50; top vealers, $5.25; stocker and feeder steers, $5@6, top $6.10.

Hogs Down for Week.

After fluctuating mildly during the past week, hog prices closed the period of trading around 5@10c lower than last week's close, pigs and light-lights off 10@25c and some light pigs down 50c. Receipts totaled approximately 68,000 as compared with actuals of 59,779 the preceding week and 86,144 the corresponding week last year. A top of $3.45 was paid early and on the close, with a few hogs up to $3.50 Friday. Closing sales of weights from 150 pounds upward were mostly at $3.45, with a few at $3.35 and $3.40. Offerings of 130-160 pounds spread from $2.50@3.25 and 100-120 pound averages $1.60@2.40, with some light pigs at $1.50. Demand was very limited and uncertain for pig stuff, especially light weights of poor quality and showing evidence of grass. Sows closed mostly steady at $2.50@2.65, smooth light weights higher. One year ago this week top hogs varied from $4.75 to $4.90.

Good, Choice Lambs.

Lamb prices encountered some variation the past week, but good and choice kinds managed to register a 25@50c improvement over the preceding week, while others ranged from steady to 25c higher. Slaughter sheep declined 50c. Receipts totaled approximately 12,500 as compared with actuals of 8445 the previous week and 14,166 the corresponding week last year. Top spring lambs registered $11.25 and bulk for the week $10.50@10.75, with buck lambs out at $1 discount from comparable ewe and wether selections. Throwouts cashed at $7@7.50, with clipped lambs ranging from $7@8.50. Fat ewes sold up to $3 early in the week, with late sales downward from $2.50. One year ago top spring lambs were selling at $8 down and slaughter ewes downward from $5.

HORSES AND MULES.

NATIONAL STOCKYARDS, May 26.—Horses encountered a better trade than mules during the past week. There were about 370 head on commission and the modest supply was easily cleared. Good mares, Eastern chunks and work stock moved to the best advantage, while small mares dragged due to poor Southern support. A fair trade was experienced in green horses.

Supply of mules was meager at 100 head. Big animals and the cheaper kind in particular had slow going, but some medium sized and handy pre-war stock was in demand. There was also some outlet for cotton mules.

*NATIVE HORSE QUOTATIONS.

Good and choice draft, $110@140; medium to good draft, $85@100; good to choice chunks, $90@115; smooth-mouthed chunks, $60@80; young farm mares, $80@110; Southern mares, $50@80; small cheap horses, $30@50.

*MULE QUOTATIONS.

Farm mules, 15.2 to 16 hands, $110@140; colt mules, good size and bone, $80@125; colt mules, small, $50@75; draft mules, 15.3@150; mine mules, 15.3 to 16 hands, $120@140; mine mules, 14 to 15 hands, $75@100; choice cotton mules, 15.1 to 16 hands, $135@160; choice cotton mules, 14.2 to 15 hands, $110@125; small green mules, over 3 years old, $45@70.

*Quotations are for average animals and do not cover those of outstanding quality or the very cheapest grade.

MISSISSIPPI VALLEY STOCKYARDS.

Mississippi Valley Stockyards at St. Louis officially reports the market as follows:

HOGS—Receipts Saturday, 250; steady; top, $3.45; bulk 150-250s, $3.20@3.45; 100-150s, $2@3; packing sows, $2.50@2.65. For the week, market was steady.

CATTLE—Prices changed very little during the week in the steer and yearling classes. Vealers closing steady with last week's close; top, $5.75. Receipts Saturday, 25 cattle, 25 calves.

SHEEP—Spring lambs closed the week 25@50c higher than last Friday; closing top, $10.75; clipped lambs 25@50c lower; slaughter ewes, 25@50c lower. Receipts Saturday, none.

FRUIT MARKET

ST. LOUIS PRODUCE MARKET, May 26.—The following report on prices paid to produce dealers here today by purchasers of round lots of fruit was made by the "St. Louis Daily Market Reporter:"

APPLES—Illinois golden delicious, $2.75@3; willowtwigs, $1.75@1.85; jonathans, $1.35@1.40; Kansas ben davis, $1.35@1.40; gano, $1.50; Virginia winesaps, $2; Idaho winesaps, $1.75.

Washington boxed red delicious, extra fancy, $2.65@2.85; fancy, $2.50@2.60; extra fancy roman beauty, $2.30@2.40; fancy, $2.10@2.20; extra fancy winesaps, $2.25@2.40; fancy, $2.10@2.20.

STRAWBERRIES—Car lot receipts: Arkansas aromas, $1.65@2 Missouri 24-qt. aromas, $1.75@2.05.

Truck receipts: Home-grown, 12-qt. trays blakemores and premier, 60c@$1.10; Tennessee klondikes, 24-qt., $1.10@50; aromas, $1.40@2.25; gandes, $1.40@2; Illinois klondikes, $1.50@75 blakemores, $1.60@2; aromas, $1.75@2; gandes, $1.60@2; dunlap, $1.50; big joe, $1.60@75; Missouri 24-qt. aromas, $1.50@2; Kentucky 24-qt. aromas, $1.75@2.25; klondikes, $1.50.

RASPBERRIES — California 12 half-pint crates, $1.20.

CHERRIES—Home-grown 12-qt. tray, 90c@$1.25.

CANTALOUPES — California jumbo, $1@3.25; standard, $1@2.50; pony, $2; jumbo flats, $1.10@1.15; Arizona jumbo, $3.

HONEY DEW MELONS — California standards, 90c@$1.50.

WEAVER SPECIAL MELONS—California jumbo, $2.75@3.25; standard, $2.25@2.50; pony $1.75@2.

WATERMELONS—Florida wastons, 28-32 lb averages, $4@5 per 100 lbs.

AVOCADOS — California hass tyons, $2.75.

BANANAS—40-lb boxes, $1.75; loose, 4c per lb.

PINEAPPLES—Cuban, $2.50@3.50 per crate.

ORANGES—California boxes, $3@4.50; Florida, $2.50@3.50.

LEMONS — California boxes, $4.50@6.50.

LIMES—Mexican loose, $1@1.25 per 100; cases, $3.50@3.75.

GRAPEFRUIT — Florida, $2.25@3.50 per box; Arizona, $2.25@3.25; California, $2@3.

At the fruit auction Friday (last session of week) California grapefruit sold at $1.75@2.25 per box.

TURPENTINE, FLAX AND LINSEED

Linseed oil in one to four barrel lots was quoted at 11.5c per lb. for raw and 11.9c for boiled.

SAVANNAH, May 26.—Turpentine, firm, 80¼; sales, 194; receipts, 533; shipments, 194; stock, 6443. Rosin, firm; sales, 934; receipts, 1678; shipments, 150; stock, 95,514; quote: B, 4.25; D, 4.30; E, 4.40; F and G, 4.55; H, 4.62½; I, 4.90; K, 5; M, 5.05; N and WWG, 5.10; WW and X, 5.20.

DULUTH, Minn., May 26.—Flax on track $1.94. May $1.93¼; July $1.94; September $1.93.

MINNEAPOLIS, May 26.—Flax, No. 1, $1.93½@1.97½.

COTTON MARKET IS QUIET BUT STEADY AT WEEK-END

By the Associated Press.

NEW YORK, May 26. — Cotton was quiet but steady at week-end session with October advancing to 11.64 or 22 points above the low level of yesterday on covering and a little buying by the trade. That delivery closed at 11.63 with the general market ending steady at net advances of 7 to 10 points.

There was scattered buying which evidently encountered very few offerings. The early action of the grain and stock markets contributed to the advance, and while prices sagged slightly following reactions in wheat, they firmed up again in the late trading on a somewhat increased trade demand.

December advanced to 11.76 and closed at 11.74, and final quotations generally were within a point or two of the best. Some further liquidation of July was taken by the trade without much change in differences, and the continued absence of selling orders from the South left the market sensitive to comparatively small buying orders. There was some talk of low temperatures in the South and a few complaints of excessive moisture in some sections. Otherwise the weather news was considered generally favorable. Liverpool remained closed today and seemed to have comparatively few orders here, but there was a little buying early believed to be for continental account.

The amount of cotton on shipboard awaiting clearance at the end of the week was estimated at 86,000 bales against 134,000 last year and 110,000 two years ago.

Spot, steady; middling, 11.60. nNominal.

MEMPHIS SPOT COTTON

MEMPHIS, Tenn., May 26.—Spot cotton had a steady tone. Middling closed at 11.30c, compared with 11.20c yesterday. Sales amounted to 428 bales.

New Orleans Cotton Market.

NEW ORLEANS, May 26.—Cotton futures closed steady at net advances of 3 to 5 points. July, 11.40c; Oct., 11.50c; Dec., 11.70c; Jan., 11.75c b; March, 11.85c b; March (1935), 11.99c.

New York Cottonseed Oil.

NEW YORK, May 26.—Bleachable cottonseed oil futures closed steady; spot unquoted; May, 4.90b; June, 4.95b; July, 5.05b; August, 5.08b; September, 5.25b; October, 5.34b; November, 5.36b. Sales 7 contracts.

New Orleans Spot Cotton.

NEW ORLEANS, May 26.—Spot cotton closed steady, 5 points up. Sales, 575. Low middling, 10.85; middling, 11.50; good middling, 11.95. Receipts, 2276; stock, 657,768.

Cotton Market Closed.

LIVERPOOL, May 26.—The Cotton Exchange here was closed today.

CHICAGO COTTON

CHICAGO, May 26.—Cotton futures range and close:

	High.	Low.	Close.
July	11.47	11.44	11.46
October	11.69	11.62	11.67
December	11.80	11.76	11.79
January	11.87	11.80	11.87
March	11.97	11.90	11.97
May	....	....	12.07

VEGETABLE MARKET

ST. LOUIS PRODUCE MARKET, May 26.—The following report on prices paid here today to produce dealers by purchasers of round lots of vegetables was made by the "St. Louis Daily Market Reporter":

POTATOES — Jobbing prices, 100-lb. sacks Idaho russet burbanks, $1.35@1.50; commercials, $1.25; Nebraska triumphs, $1.25.

NEW POTATOES — Louisiana 100-lb. sacks, No. 1, 1⅞-in., $1.50@1.65; Alabama No. 1, 1⅞-in., $1.50@1.65; No. 2, $1; Texas 50-lb. sacks, No. 1, 70c.

Track: Louisiana 100-lb. sacks No. 1, $1.35@1.65; No. 2, $1; Alabama, $1.50@1.65.

ASPARAGUS — Missouri 1-dozen bunch crates, 35@70c; Illinois 1-dozen bunch crates, 35@90c; 20@24-bunch crates, 75c. Home-grown, 15@65c per dozen.

BEANS—Mississippi hampers stringless, 90c@$1.25; Alabama stringless, $1@1.25; Louisiana stringless, $1.25@1.50.

BEETS—Home-grown, 15@35c per dozen bunches.

BROCCOLI—Home-grown lettuce boxes, 50@90c.

CABBAGE—Home-grown bu boxes, 35@65c; Mississippi lettuce crates, $1@1.25; pony crates, 85c; bulk, $15@25; Alabama lettuce crates, $1@1.15; Texas red, ½ crates, 85@90c.

CABBAGE SPROUTS—Home-grown bu boxes, 25c.

CARROTS — California topped crates, $1.75@2; Texas ½ crates, 80@90c; lettuce crates $1.65@1.75; 50-lb sacks 85@90c.

CAULIFLOWER—Home-grown bu boxes, 15c@$1.

CORN—Texas bu baskets, $2; lettuce crates, $2.25@2.35; Florida crates, $2.50.

CELERY—Florida 2-3 crates, $3.50@4.25.

CUCUMBERS—Texas bu baskets, 50c@$1.35; Alabama bu hampers, 90c@$1.25.

EGGPLANT — Florida 1½-bu crates, $2@2.50; hampers $1.50.

GARLIC—Louisiana strings, large, 50@75c; medium, 35@50c; small, 10@20c.

GREEN ONIONS—Home-grown spring, 15@30c; silver skins, 15@20c per dozen bunches.

GUMBO—Florida hampers, $2@2.50; Texas 1-3 bu box, $1.75; 6-pan crates, $2; Texas 1-3 bu box $1.25.

KALE — Home-grown, bu boxes, 10@30c.

KOHLRABI—Home-grown, 20@40c per dozen bunches.

LETTUCE—California 5s $3.50@5.25; 6s, $2@2.75; Washington 4s and 5s, $1.25@$4.50, 6s, $3; Missouri 15-lb baskets leaf, 40@45c; home-grown iceberg 20@40c; leaf 10@25c; big Boston field 15@35c.

LIMA BEANS—Florida hampers, $3@$3.25.

MUSHROOMS—1-lb cartons Missouri, 15@30c.

MUSTARD GREENS—Home-grown bu. boxes, 10@40c.

ONIONS — 50-pound sacks Minnesota red, 60@75c; yellows, 60@85c.

NEW ONIONS—Texas 50-pound sacks No. 1 crystal wax, $1@1.10; commercial, 80c; No. 1 yellow, 90c@$1; jumbo, $1.15; commercial, 80c; boilers, 65c.

PARSLEY — Home-grown, 10@15c per dozen bunches.

PEAS — Home-grown bu boxes, June, $1@1.25; telephone, $1.75; Alaskan, $1.50@1.60; California hampers telephone, $2.25@2.75.

PEPPERS—Florida 1¼-bu crates, $1@3; hampers, $2@2.25; Louisiana hampers, $2.

RADISHES — Home-grown cherry reds, 15@20c per dozen bunches; tips, 10@20c; white, 20c; box, cherry red and tips, 40@70c.

ROMAINE—Home-grown lettuce boxes, 10@15c.

RHUBARB — Home-grown, 15@35c per dozen bunches.

SPINACH—Home-grown bu boxes, 15@30c.

SQUASH—Florida hampers white, $1@1.25; Alabama, Mississippi and Texas hampers and bu baskets, 50c@$1.25; Alabama hampers, Italian, $1.40@1.50.

SWEET POTATOES — Home-grown bu boxes nancy hall, $1.50; Tennessee nancy hall, $2; Louisiana Puerto Rico, crate, $2.10.

TOMATOES — Florida original lugs, $2.35@2.75; repacked lugs, $2.50@3.25; 6-basket crates, fancy, $4.75; choice, $3.75; Ohio 8-lb baskets, $1.10@1.35; Texas original lugs, $1.85@2.50; repacked lugs, $3@3.25; fancy 6s, $5; choice, $4; Ohio 8-lb baskets, $1.10; Illinois 8-lb baskets, $1.25.

TURNIPS—Home-grown globes, 25@40c; small flats, 15c per dozen bunches; Mississippi lettuce crates, $1.

TURNIP TOPS—Home-grown bu boxes, 25c.

CORRECTION

Heavy Mattresses

$3.98

$7.50 Values

Advertised as "filled with cotton linters." Also should have stated "center of garnett machine droppings." Again advertised May 23rd and 24th at $4.49. Dissatisfied customers may have money refunded.

UNION-MAY-STERN

ELECTRIC LIGHT AND POWER CODE REVISED

Johnson to Submit It to President About May 31—Drastically Rewritten.

By the Associated Press.

WASHINGTON, May 26.—Hugh S. Johnson announced today he would submit to President Roosevelt for approval, on or right after May 31, a much revised code to cover the electric light and power industry. He has requested all power companies to file with him, before that date, statements of assent to the code if they desire to do so.

This procedure was adopted because the code, subject of controversy over the Government-ownership issue, has been rewritten drastically since public hearings were held at administration request by the industry's Code Committee.

The most important of the provisions expressly excludes from the code "Federal, State, municipal or other publicly operated plants, enterprises or authorities," unless they voluntarily desire to obligate themselves to any or all provisions.

The code requires creation of a 23-member code authority selected from five districts, the members to be chosen in ratio to the kilowatt hour production in each district, and with specific representation for small units in each district.

It rules that sale of electric appliances by power companies shall be conducted under terms of the retail code until early hearings are held to determine controversies which have arisen on the point.

There is no exemption from code compliance for companies whose publicly owned competitors may not be subscribing to code terms. There is no provision for a national power survey under the code.

Basic 40-Hour Work Week.

The code establishes a basic 40-hour work week, with extended exemptions.

These points cover substantially all controversial code issues of the utility field.

The industry originally sought a code which would compel or make advisable compliance by the publicly owned plants, to place them on a straight competitive basis as far as labor costs were concerned.

Government agencies protested and NRA announced it had no jurisdiction to approve anything of the sort. The Power Commission protested a code plan for a survey of electric resources which would have been conducted under direction of the industry, including some representation of public plants. The Commission pointed out that it already had launched such a survey under orders from President Roosevelt.

There was protest also against submission of the code by the Edison Electric Institute, which was challenged as to its true representation of the entire industry. As a result the code authority was widened and constructed on a localized basis.

Minimum Wage Schedule.

The code establishes the following minimum wages: Operating employes $16, except in the South, $15; office employes $15, and $14 in the South; office boys and girls, messengers, not to exceed 5 per cent of the total office force, $14 and $13; all others, 40 cents an hour in the North, 30 cents in the South.

Exemptions from the 40-hour limitation: 48 hours for operating employes only in cities between 75,000 and 2500; 48 hours for both operating and office employes in towns under 2500. No hours restriction are placed on employes in remote, isolated places where reliefs are impracticable; help engaged in emergency operations; executive, managerial and supervisory employes receiving more than $35 a week; outside salesmen, demonstrators, right-of-way agents, collectors, investigators and others serving wholly on commission.

GERHARDT DAMHORST, GROCER, TO BE BURIED TOMORROW

Funeral at St. Michael's Catholic Church for North St. Louis Merchant.

Funeral services for Gerhardt Damhorst, North St. Louis grocer and head of the C. Damhorst Soda Water Co., will be held tomorrow morning at 8:30 o'clock from the Leidner undertaking establishment, 2223 St. Louis avenue, to St. Michael's Catholic Church. Burial will be in Calvary Cemetery.

Mr. Damhorst, who was 61 years old, died Friday night of diabetes at De Paul Hospital, after an illness of 10 weeks. Born in Germany, he came to St. Louis as a young man and went to work in the soda water company established by his uncle. He later had a grocery in South St. Louis and for the past 28 years had had a store at 2623 North Ninth street. He resided above the store.

Surviving are his widow, Mrs. Dora Damhorst; a son, Edward, and a daughter, Mrs. Hazel Van Leuven.

Two Flyers Killed in Brazil.

By the Associated Press.

RIO DE JANEIRO, May 26.—Two Brazilian naval fliers were killed today in a freak accident in which their plane, in flames, plunged into the sea in front of a waterfront club. Their machine struck a lightning rod on top of the Brazil Touring Club, ripping off a wing. The craft pirouetted over the quay and caught fire, fatally injuring the pilot, Lieut. Almachio Dessune, and an unidentified assistant.

MARY INSTITUTE TO KEEP ITS 75TH ANNIVERSARY

To Commemorate Founding in Connection With Commencement Exercises Closing June 8.

Mary Institute, Warson and Ladue roads, St. Louis County, will observe the seventh-fifth anniversary of its founding during the commencement observance which will culminate with the award of diplomas on the morning of June 8.

Members of the graduating class are: Lestine Josephine Ackerman, Suzanne Bitting, Helen Virginia Brown, Margaret Cebell, Dorothy Anne Campbell, Elizabeth Ann Campbell, Jane Hudson Carpenter, Dorothy Mildred Case, Jeanne Frances Chariot, Virginia Lloyd Comstock, Mary Louise Conrades, Mary Jane Cooke, Olive Mary Culbertson, Mary Margaret Davis, Ruth Steininger Deibel, Virginia Mary Elmer, Jean Garrison, Aurelia Picot Gerhard, Elizabeth Green, Gertrude Matthewson Grove, Winona Etherton Gunn, Ruth Elizabeth Harms, Elizabeth Myrl James, Mary Chapman Johnson, Elizabeth Sidney Johnston, Jane Helen Jordan, Hope Minerva Levy, Nancy Greenleaf Martin, Isabel Swift Moberly, Sallie Van Deventer Morfit, Dorothy Riddle Morse, Georgia Riddle Morse, Mary Elizabeth Musick, Suzanne Pfeffer, Frances Miller Rippey, Lilly Jane Samuels, Ruth Schreiber, Martyl Suzanne Schweig, Ann Elizabeth Shapleigh, Margery Skinner, Lois Ann Stauffer, Ann Lucille Stix, Betty Jean Stoughton, Helen Ruth Swift, Marjorie Tuholske, Emily Ione Turman, Dorothy Jane Waltke, Martha Westlake, Grace Ballard White, and Josephine Porter Winter.

AMBASSADOR, GRAND CENTRAL AND MISSOURI TO BE SOLD

Three Theater Buildings to Be Offered at Auction on June 7.

Sale of the Ambassador, Missouri and Grand Central theater buildings at foreclosure, to satisfy $5,967,500 in first mortgage bonds, will be held at the east door of the Civil Courts Building at noon June 7. Nelson Cunliff, special master by appointment of Federal Judge Davis, will conduct it.

The sale involves all three structures, all the equipment of the theaters, the sites of the Missouri and Ambassador buildings, including a leasehold on a small portion of the latter site, and the leasehold of the Grand Central site. The Ambassador and Grand Central, covered by one bond issue for $4,050,000, will be offered first, then the Missouri. Bidders for the first group must post $50,000 cash or $100,000 of the bonds, while bidders for the Missouri must post $25,000 cash or $50,000 of the bonds.

Bondholders' protective committees have worked out a reorganization plan, details of which have been published. If they are successful in bidding in the properties, they intend to lease the theaters to Allen L. Snyder, an engineer, who will retain Fanchon & Marco, stage show producers and movie exhibitors, to handle them.

URGES REGIONAL VETERANS' OFFICES BE KEPT IN CITY

Chamber of Commerce Cites Advantages Over Kansas City in Case of Consolidation.

Reasons for selecting St. Louis over Kansas City in the event that the Government consolidates the Missouri regional offices of the Veterans' Administration have been set forth by the Chamber of Commerce in communications sent to officials at Washington.

Figures showing that the St. Louis office handles more cases than the Kansas City bureau, and that a larger population is served here are cited. It was also pointed out that the Kansas City office was started 10 years ago as a branch of the St. Louis bureau.

Definite assurance that the regional office would be continued at St. Louis has been given by Brigadier-General Frank T. Hines, head of the Veterans' Administration. The Chamber of Commerce, however, states that rumors to the effect that the bureau would be moved still persist.

HENRY SCHWARTING ESTATE INVENTORIED AT $72,232

Includes Deeds of Trust for $66,559; $2000 in Bonds and $3673 in Cash.

Henry Schwarting of 3520 North Ninth street, who died April 29, left an estate valued at $72,232, an inventory filed in Probate Court yesterday shows. Items listed include deeds of trust totaling $66,559, bonds $2000 and $3673 cash.

He bequeathed one-fifth of the residue of his estate to his daughter, Miss Anna L. S. Schwarting, and the remainder to two other daughters, Mrs. Matilda Bissell and Mrs. Adele Watton; a son, Harry F. Schwarting, and a daughter-in-law, Mrs. Cecelia Schwarting.

13 CABS BATTERED IN STRIKE

Street Fighting in Cleveland Halts Attempt to Operate Taxis.

By the Associated Press.

CLEVELAND, May 26.—Bricks thrown through the windows of 13 taxicabs and street fighting in downtown Cleveland halted an attempt of the operating company today to place 30 cabs in operation in defiance of a drivers' strike. Several men were injured, 21 were arrested, and an estimated $2000 damage was done to the cabs.

Thousands of downtown shoppers were spectators at the fight which for a time 10 squads of police were unable to halt. Traffic on Euclid avenue, main thoroughfare, was blocked a half hour. All Yellow Cabs were returned to their garage.

DARROW'S BOARD TO QUIT WITH ITS SECOND REPORT

Chairman Has Hat of Hugh S. Johnson Which He Picked Up by Mistake.

By the Associated Press.

WASHINGTON, May 26.—Clarence Darrow today definitely made up his mind that his review board would wind up its work with the second code report now being drafted, which is to be ready for the President next week.

A blackboard in his office scheduled hearings up to June 14 on small business complaints against NRA codes, but when reporters asked him about this, Darrow observed:

"Oh, well, it won't hurt the board. Our second report will be done next week and we'll turn it in. Then I think we will have finished."

Darrow still had in his possession a hat belonging to Hugh S. Johnson. He had gone riding with his NRA opponent a few days ago and picked up the hat by mistake after having started out bareheaded.

Today he chuckled over the hat and toyed with the idea of keeping it as a souvenir of his encounter.

MRS. GATAINA AILARA ESTATE PUT AT $238,268 IN INVENTORY

Widow of Wine Merchant Leaves Bulk of Property to Nephew and St. Louis Niece.

The estate of Mrs. Gataina Ailara, who died Jan. 30, is valued at $238,268 in an inventory filed in Probate Court yesterday. Assets consist of certificates of deposit in three St. Louis banks, totaling $169,119; bonds appraised at $49,325, cash amounting to $6824, real estate carried at $12,067, including the premises at 4352 Lindell boulevard, where Mrs. Ailara resided, and chattels, $1000.

Under her will, Mrs. Ailara made specific bequests to relatives totaling $76,000. Among beneficiaries is Robert J. Adams, an adopted son, of Maidenhead, England, who receives $20,000. The residue of the estate goes to a niece, Mrs. Josephine Angarola of St. Louis and Angelo Rando of New Orleans, a nephew. Henry J. Mueller, an attorney, was appointed executor.

Mrs. Ailara, who was 85 years old, was the widow of a wine merchant. About 20 years ago she moved here from Chicago, where several of the beneficiaries still live.

SITE '70' 11 Gal. 3½¢ Tax — QUALITY FIRST

AMUSEMENTS

MUNICIPAL OPERA

Municipal Open-Air Theatre, FOREST PARK

12 Weeks, June 4 to Aug. 26

See the Special Municipal Opera Rotogravure Section, which is part of this newspaper today, for complete information concerning repertory, cast and seat sale.

VICTOR HERBERT MEMORIAL CONCERT

(Auspices Municipal Theatre Assn.)

TODAY AT 3:30

MUNICIPAL THEATRE, FOREST PARK

Municipal Opera's Cast—Chorus—Orchestra

FREE TO THE PUBLIC

Musicians by courtesy of the Musicians' Mutual Benefit Association. Stage Mechanics furnished by Local No. 6, International Alliance, Theatrical Stage Employes.

NOW OPEN

BELLEVUE SWIMMING POOL & PARK

Where Finest Sanitary Conditions Are Maintained

New Oak Hill Golf Course for Our Patrons — 30 Acres of Wooded Picnic Grounds.

900,000 Gallons of Filtered Fresh Water Every 8 Hours

FREE PARKING

BELLEVILLE, ILL.

NORTH 48th STREET AT BELLEVUE PARK



They're coming from everywhere to the

Five Magnificent Concerts

WALTER DAMROSCH, Conductor of Splendid Festival Orchestra.

Soloists:

Frederick Jagel, Tenor
Margaret Halstead, Soprano (Metropolitan Opera)
Helen Traubel, Soprano, St. Louis

Large Mass Chorus and Children's Chorus

Tickets at Aeolian Co., 1004 Olive St.

8:15 Evenings .....50c to $1.50

2:15 Matinees .....25c to $1.00

Season Boxes (seating six)..$40 to $50

CROSSWORD PUZZLE

Daily in the Post-Dispatch

BASEBALL TODAY

Browns vs. New York

SPORTSMAN'S PARK

Time 2:30 P. M.

Box and Reserve Seats on Sale at the Park After 9 O'Clock This Morning.

PHOTOPLAY THEATRES

COMING NEXT!

Hans Fallada's Great Novel That Thrilled the World!

LITTLE MAN WHAT NOW?

ALWAYS COMFORTABLY COOL

AMBASSADOR

Earl Carroll's "Murder At The Vanities"

Jack Oakie, Kitty Carlisle, Carl Brisson, Vic McLaglen and Carroll's World-Famed Beauties

25c Till 2 P.M.

MISSOURI

Zasu Pitts, Lew Cody, Ned Sparks, Mary Brian

"Private Scandal"

John Miljan, Shirley Grey

In "Twin Husbands"

25c Till 2 P.M.

COMING TUESDAY

The Sweeping Romance of History's Most Beloved Rogue... A Thousand Thrills

IRENE RICHARD DUNNE DIX

The Stars of Immortal "Cimmaron" United Again in

SUNGAREE

It's Cool at FOX

NOW PLAYING—LAST 2 DAYS

JANET GAYNOR—CHARLES FARRELL in "CHANGE OF HEARTS"—Plus a 2d Picture

LOEW'S STATE — CAREFULLY COOLED

LOEW'S HAS THE PICTURES

25¢ to 2 PM 35¢ to 6 PM

FROM CALICO TO ERMINE! Vina Delmar's Sensational Liberty Magazine Story.

Joan CRAWFORD in "Sadie McKee"

with FRANCHOT TONE

GENE RAYMOND—ESTHER RALSTON

Another M-G-M Hit

Have a Cold "Dr. Pepper" on the House

WARNER BROS. SHUBERT

Now—The Laugh Hit of the Year! "MERRY WIVES OF RENO" with Hugh Herbert, Guy Kibbee, Glenda Farrell, Ruth Donnelly

—And— "UPPER WORLD" Warren William, Ginger Rogers

25c 'Til 2 40c After

EMPRESS — 20th Thrill Show — COMFORTABLY COOL! — OLIVE AT GRAND — 25¢ 'Til 2 PM — 25¢ After 6 PM

Otto Kruger, Una Merkel, Ben Lyon

"THE WOMEN IN HIS LIFE"

PLUS

Season's Ace Comedy Riot

"PALOOKA"

1931 LAFFS

Jimmy Durante, Lupe Velez, Stuart Erwin

Other Joyous Subjects

25c Till 2:00 — UPTOWN — 4900 DELMAR — 25c Till 2:00

CLARK GABLE—MYRNA LOY

"MEN IN WHITE"

RALPH BELLAMY, SHIRLEY GREY, WARREN HYMER

"ONE IS GUILTY"

MATINEE DECORATION DAY

COMFORTABLY COOLED

AMUSEMENTS

SWIM POOL NOW OPEN

35c—ADMISSION—35c

Includes Suit and Towel

FOREST PARK HIGHLANDS

BALLROOM ATTRACTION

Week Only, Beginning Today's Matinee

Dance Music That's Different!

BARNEY RAPP

And His Nationally Popular

NEW ENGLANDERS

Just Arrived From England!

SCOOTA BOATS

GREATEST THRILL RIDE EVER INVENTED!

No Where Else in America!

FREE GATE TO 7 P. M.—SUNDAY 1 P. M.—10c THEREAFTER

Children, Any Time, FREE PARKING FREE

FREE PARKING

TODAY'S PHOTO PLAY INDEX

American 2400 S. Twelfth rest.	'DARK HAZARD,' Edw. G. Robinson, Genevieve Tobin, Glenda Farrell. 'BOMBAY MAIL,' Edmund Lowe, Shirley Grey. Comedy. News. Cartoon. Mat.: Host Gibson in 'Fighting Parson.'	**Michigan** 7234 Michigan	Spencer Tracy, 'Looking for Trouble.' Laurel & Hardy, 'SONS OF THE DESERT.'
Bridge 4839 Nat'l Bridge	Adults 15c, Children 10c. Will Rogers in 'Mr. Skitch,' & 'Sitting Pretty'	**MONTGOMERY**	15th and Montgomery 'Sons of the Desert.' Laurel & Hardy. 'Wharf Angel,' Victor McLaglen
Cardinal 6900 W. Florissant	'Manslaughter,' R. Barthelmess. 'I Like It That Way,' Gloria Stuart.	**NEW WHITE WAY** 6th & Hickory	'No More Women,' Edmund Lowe. 'Love Birds,' Lee Tracy. 'Merrymerville and Pluto.
Cinderella Cherokee & Iowa	Spencer Tracy in 'Looking for Trouble.' S. Ellers in 'She Made Her Bed.'	**PALM** 3019 N. Union	Mat.: Cartoon Revue. LAUREL & HARDY in a full-length talking picture 'SONS OF THE DESERT'
FAIRY Sylvia Sidney, 'Good Dame,' & 'Advice to Lovelorn.' 10c-20c. 2 to 5:30.		**Pauline** 3800 S. Jefferson	AIRDOME, 5000 CLAYTON. 'David Harum,' Will Rogers. 'It Happened One Night,' Clark Gable.
IRMA 6334 Bartmer	Ed. Lowe, Vic McLaglen, 'No More Women.' Zasu Pitts in 'SING AND LIKE IT.'	**Princess** Constance Bennett, 'Rockabye.' Ramon Novarro in 'THE BARBER AND THE FIDDLE.' 10c and 20c.	
Ivanhoe 3239 Ivanhoe	10c and 20c. Wm. Powell, Bette Davis in 'Fashions of 1934.' Edw. Robinson, Genevieve Tobin in 'Dark Hazard.'	**Red Wing** 4537 Virginia	Janet Gaynor in 'CHANGE OF HEARTS.' Lew Ayres in 'LINA.' 'Cross Country Cruise.'
King Bee 1710 N. Jefferson	Spencer Tracy in 'Looking for Trouble.' Slim Summerville, 'Love Birds'	**RIVOLI** 6th Near Olive	Edna May Oliver in 'MRS. RICH.' Tim McCoy in 'VOICE IN THE NIGHT.'
Kirkwood Kirkwood, Mo.	'Good Dame,' Sylvia Sidney, 'Looking for Trouble,' Spencer Tracy.	**ROBIN** 5479 Robin	Jack Oakie, Spencer Tracy, 'Looking for Trouble.' Barthelmess in 'MASSACRE.'
LEMAY 318 Lemay Ferry Road.	George Raft in 'BOLERO.' JAMES DUNN in 'BOLD THAT GIRL.'	**ROXY** 5500 Lansdowne	'No More Women' and 'Strawberry Roan.'
Macklind 5416 Arsenal	Sally Ellers, 'She Made Her Bed.' Zasu Pitts in 'Sing and Like It.' 10c and 20c.	**Shady Oak** CLAYTON	'Looking for Trouble,' J. Oakie, 'Affairs' and Silly Symphony.
Marquette 1806 Franklin	'This Man Is Mine,' Constance Cummings. 'Wharf Angel,' Dorothy Dell.	**STUDIO** 6218 Nat. Bridge	10c and 20c. R. Arlen in 'Mystery of the X,' 'I Like It That Way.'
McNAIR Ferguson	Airdome, 2100 Postalozzi. 'Queen Christina,' Greta Garbo. 'Advice to the Lovelorn,' Lee Tracy.	**Temple**	Wm. Powell in 'FASHIONS OF 1934.' 'GOOD DAME.' 'GORDON OF GHOST CITY.'
MELBA Grand & Miami	Laurel & Hardy in 'Sons of the Desert.' Fay Wray, 'Countess of Monte Christo'	**Virginia** 5117 Virginia	Richard Barthelmess, 'Massacre.' Victor McLaglen in 'LOST PATROL.'
MELVIN 2942 Chippewa	Geo. Raft, Carole Lombard in 'BOLERO.' Ray Francis in 'MANDALAY.'	**Wellston** 6236 Easton	Cooled with Washington 30-Minute Mystery Revue. Laurel & Hardy in 'SONS OF THE DESERT.' Joan Blondell in 'LAZY RIVER.'
Ashland 3530 Newstead	'Tarzy Rivers,' Joan Parker, Robert Young. Laurel & Hardy in 'Sons of the Desert.' Mickey Mouse Revue.	**O'FALLON** 4936 W. Florissant	WILL ROGERS, EVELYN VENABLE, 'DAVID HARUM

ATRES

TUESDAY
mance of History's
.. A Thousand Thrills
RICHARD
DIX
rtal
Again
REE
PLAYING—LAST 2 DAYS
AYNOR—CHARLES FARRELL
GE OF HEARTS"—Plus a 2d Picture

CAREFULLY COOLED!
FROM CALICO TO ERMINE!
Vina Delmar's Sensational
Liberty Magazine Story.
FORD
adie McKee"
TONE
HER RALSTON
on the House

EN IN WHITE'
OTTO KRUGER—JEAN HERSHOLT
Romantic Mystery Thriller
"ONE IS GUILTY"
y Kelly Comedy, "Babes in the Goods"
AY SUBJECTS

AMUSEMENT CO.
AND AFFILIATES
Al Jolson ★ Kay Francis ★ Dick Powell ★ Dolores Del Rio
'WONDER BAR'
PLUS
W. C. FIELDS, "YOU'RE TELLING ME"
DICK POWELL in "CONVENTION CITY"
JOE E. BROWN in "SON OF A SAILOR"
LAFAYETTE 1643 S. Jefferson
Jimmy Durante, "George White Scandals"
GEORGE RAFT in "TRUMPET BLOWS"
MANCHESTER 4247 Manchester
BARBARA STANWYCK, "Gambling Lady"
LANNY ROSS in "MELODY IN SPRING"
PAGEANT 5858 Delmar
Jimmy Durante, "George White Scandals"
GEORGE RAFT in "TRUMPET BLOWS"
SHAW 3901 Shaw
GEORGE O'BRIEN in "Ever Since Eve"
LEW AYRES in "LET'S BE RITZY"
TIVOLI 6350 Delmar
BARBARA STANWYCK, "Gambling Lady"
LANNY ROSS in "MELODY IN SPRING"
JOE PENNER in "GANGWAY"
DURANTE, "GEORGE WHITE SCANDALS"
GEORGE RAFT in "TRUMPET BLOWS"

PLAY INDEX
Michigan 7224 Michigan — Spencer Tracy, 'Looking for Trouble,' Laurel & Hardy, 'SONS OF THE DESERT'
MONTGOMERY — 15th and Montgomery — 'Sons of the Desert,' Laurel & Hardy. 'Wharf Angel,' Victor McLaglen
NEW WHITE WAY 6th & Hickory — 'No More Women,' Edmund Lowe. 'Love Birds,' Merville and Pitts.
PALM 3010 N. Union — Mat.: Cartoon Revue. LAUREL & HARDY in a full-length feature 'SONS OF THE DESERT' Roland Young, Jean Parker in 'Lazy River'
PARK — Airdome, 3145 Park — 10c & 20c. 'Advice to the Lovelorn,' & 'Miss Fane's Baby Is Stolen'
Pauline — AIRDOME, 5000 CLAYTON — 'David Harum,' Will Rogers. 'It Happened One Night,' Clark Gable.
Princess — AIRDOME 2841 Pestalozzi — Constance Bennett, 'Madame Du Barry.' Ramon Novarro in 'THE CAT AND THE FIDDLE.' 10c and 20c.
Red Wing 4557 Virginia — Janet Gaynor in 'CAROLINA.' Lew Ayres in 'Cross Country Cruise.'
RIVOLI 6th Near Olive — Edna May Oliver in 'Penrod and Sam.' 'RICH.' Tom McCoy in 'VOICE IN THE NIGHT.'
ROBIN 3479 Robin — Jack Oakie, Spencer Tracy in 'Looking for Trouble.' Richard Barthelmess in 'MASSACRE.'
ROXY 5500 Lansdowne — 'No More Women' and 'Love Is Like It That Way.' Marion Davies in 'Strawberry Roan.'
Shady Oak CLAYTON — 'Looking for Trouble,' J. Oakie. 'Bitterswee' and Silly Symphony.
STUDIO 6218 Nat. Bridge — 10c and 20c. R. Montgomery, 'Mystery of X,' 'I Like It That Way.'
Temple FERGUSON — Wm. Powell in 'FASHIONS OF 1934,' 'GOOD DAME' 'GORDON OF GHOST CITY.'
Virginia 5117 Virginia — Richard Barthelmess in 'Massacre,' Victor McLaglen in 'LOST PATROL.'
Wellston 6226 Easton — Cooled with Washed Air. 30-Minute Mickey Mouse. Reyne. Laurel & Hardy in 'SONS OF THE DESERT.' Jean Parker in 'LAZY RIVER.'
O'FALLON 4026 W. Florissant — WILL ROGERS, EVELYN VENABLE in 'DAVID HARUM.' Jean Parker, Robt. Young in 'LAZY RIVER.'
QUEENS 4704 Maffitt — "It Happened One Night," Clark Gable, C. Colbert. 'THE CROSBY CASE, Wynne Gibson
Gable, Claudet Colbert in
D ONE NIGHT,' Edna May Oliver
tt Horton in 'THE POOR RICH'
a Stanwyck in 'GAMBLING LADY.' Lew Ayres
T'S BE RITZY.' Mickey Mouse & Buster Keaton
s a Holiday,' with Fredric March
ER TRACY in 'BOTTOMS UP'

ST. LOUIS POST-DISPATCH
SOCIETY NEWS SECTION
PART FIVE — ST. LOUIS, SUNDAY MORNING, MAY 27, 1934. — PAGES 1—8G

Margaret Baker Of Cleveland Is Wed to St. Louisan

Daughter of Secretary of War in Wilson Administration Bride of Fulton Wright.

CLEVELAND, O., May 26.

SIMPLICITY characterized the wedding of Miss Margaret Baker, daughter of Mr. and Mrs. Newton D. Baker of Shaker Heights, and Fulton Wright of St. Louis, son of Mr. and Mrs. Moorhead Wright of Little Rock, Ark., which took place this afternoon at 5:30 o'clock. Mr. Baker was Secretary of War during the Wilson administration. Less than 50 guests were present at the ceremony, which took place in the Little White Church of St. Christopher's By-the-River at Gates Mills, a suburb of Cleveland. The Rev. J. Keeney McDowell, rector, officiated. The altar was decorated with two vases of Easter lilies and lighted by cathedral tapers in candelabra.

Mr. Baker gave his daughter in marriage. The bride wore a gown of ivory-toned satin made with long sleeves and a high bateau neckline. The gown, fashioned on long, clinging lines, fell into a graceful train. Her veil of ivory-tinted tulle was arranged with a bandeau of satin. She carried a small bouquet of lilies of the valley. Mrs. John Phillips McGean, formerly Miss Betty Baker, was her sister's only attendant. Mrs. McGean wore a frock of red and white plaid cotton and a large white hat trimmed with a band of red ribbon. She carried white larkspur and sweet peas. Moorehead Wright Jr. of Schnectady, N. Y., brother of the bridegroom, served as best man.

Mr. and Mrs. Wright, parents of the bridegroom; his aunt, Miss Marcella Panzel, all of Little Rock, and Ralph Leopold of New York, noted concert pianist and an uncle of the bride, were present at the wedding.

The ceremony was followed by a dinner at the Baker home.

The bride attended the Hathaway-Brown School in Cleveland and was graduated from Sarah Lawrence College, Bronxville, N. Y., in 1931. Mr. Wright is a cousin of Mrs. A. E. White, 325 Westgate avenue, where he made his home for a time after coming from Little Rock to St. Louis a year ago. He was graduated from Princeton in 1929. Mr. Wright and his bride will reside at 6208 Rosebury drive.

Entertainment for Out-of-Town Guests

AMONG the parties given during the week-end will be several for out-of-town guests. Mrs. Maude Scudder di Rosa of Aiken, S. C., who, with her son, Rene, is visiting her brother-in-law and sister, Mr and Mrs. John H. Overall of Kent road, will be guest of honor at a small luncheon to be given today by Mr. and Mrs. Allen T. West, 48 Westmoreland place, at the Deer Creek Club.

Smith-Krueger Nuptials At Barracks on June 6

MISS DOROTHY KRUEGER, daughter of Col. and Mrs. Walter Krueger of Jefferson Barracks, has chosen Wednesday, June 6, as the date for her wedding to Lieut. Aubrey Dewitt Smith, United States Army, son of Mrs. Kathryn Smith of Boonville, Mo. The marriage service will be read at 4 o'clock in the afternoon by Chaplain Edward L. Trett. Following the wedding a reception will be held at the post Officers' Club. The prospective bride's father is commandant at Jefferson Barracks.

Miss Krueger will be attended by her sister-in-law, Mrs. James Norvell Krueger, as matron of honor and by her cousin, Miss Mary Jane Barton of Kansas City, Miss Ida Johnston, Miss Betty Ann Burney and Miss Maxine Cannon as bridesmaids. Joan Warren Krueger and Harriett Gordon Krueger, nieces of the bride-to-be, will be flower girls. Lieut. Smith will have Lieut. William C. Hall as best man. The groomsmen will be Lieut. Louis W. Truman, Lieut. Roscoe C. Huggins, Lieut. Charles A. Carrell, Lieut. Oren E. Hulbert, Lieut. Andrew D. Stephensen and Lieut. Lawrence K. White. After a wedding trip, Lieut. Smith and his bride will sail from New York on the United States transport Republic for his new station with the Hawaiian department.

Miss Krueger attended the Felix Mahoney School, Washington, D. C., the School of Fine Arts, Boston, Mass., and the Art Association in Newport, R. I. She served as maid of honor at the Margaret A. E. McLure Daughters of the Confederacy ball a year ago last winter.

Continued on Page 3, Column 7.

Jewish Group To Give May Fete Benefit

A MAY fete will be given by the Jewish Hospital Auxiliary Thursday, May 31 at the Westwood Country Club. The festivities, beginning with a luncheon on the terrace at 12:30 o'clock, and including an entertainment and business meeting, is part of a project to raise $1000 for the annual scholarship offered by the auxiliary to the nurse at the Jewish Hospital who graduates with the highest honors, and to raise funds for carrying on the hospital occupational therapy and social service work.

The entertainment, under the direction of Edith Morrison Agatstein, will be composed of a fashion parade, a swimming marathon and two exhibition dances.

The matrons and young women participating in the fashion show and swimming events include Mrs. Arthur Baer, Mrs. Millard Waldheim, Mrs. Irvin Bettman Jr., Miss Ruth Glaser, Mrs. Charles Levy Jr., Miss Ellen Kline, Miss Louise Bauman, Miss Elsie Rauh, Mrs. Charles Berger, Mrs. James W. Singer Jr., and Miss Lestine Ackerman.

The dancers will be Miss Katherine Salkey, Miss Dorothy Bennet, Miss Elizabeth Wohl, Miss Betty Jane Rosenthal, Miss Alice Wides, Miss Emily Cronhemi, Miss Joyce Agatstein and Richard Scharff.

Mrs. Aaron Waldheim is honor-

Continued on Page 3, Column 6.

Miss Marion Davis To Be Wed, June 8

AN outstanding June wedding will be that of Miss Marion Lionberger Davis, daughter of Mr. and Mrs. J. Lionberger Davis of Brentmoor, and B. F. Hobart Cale, son of Dr. and Mrs. George W. Cale, 12 Westmoreland place, which will take place at 5:30 o'clock Friday, June 8, at the Church of St. Michael and St. George.

Miss Davis will be attended by her sister, Mrs. J. Douglas Streett, as matron of honor, and by Miss Alita Davis, Miss Martha Love, Miss Florence Jones, Mrs. Paul Franco, all of St. Louis; and Mrs. Joseph Quaries and Miss Katherine Wood of Boston, as bridesmaids. George W. Cale III will be best man for his brother. Victor Davis, brother of the prospective bride; Edward K. Love Jr., Noel Carpenter, Edward C. Simmons II, Howard O'Fallon Jr., Richard Baldwin, Rembert La Beaume and John Burton Kennard Jr., all of St. Louis; Daniel Rebhun of Cincinnati and John Chandler of Cleveland will serve as groomsmen.

The ceremony will be followed by a small reception in the Davis gardens.

Back From Honeymoon Trip.

Mr. and Mrs. Gustave Henry Boehmer returned Friday from their honeymoon spent in the East. They divided their time between White Sulphur Springs, W. Va., and Virginia Beach. They also spent a short time in Atlantic City. Before her marriage April 30, Mrs. Boehmer was Miss Myrtle McGrew Lambert. She is the daughter of Maj. and Mrs. Albert Bond Lambert, 2 Hortense place. Mr. and Mrs. Boehmer have taken possession of their apartment at 7515 Buckingham drive.



MRS. FREDERICK GRISWOLD ATKINSON.
A portrait made prior to her wedding at Christ Church Cathedral Friday. She was Miss Joyce Mallory Hill, daughter of Mrs. Bransford Lewis Hill of New York, formerly of St. Louis.
—Jules Fierlow.



MISS NANCY MITCHELL,
daughter of Mr. and Mrs. Samuel A. Mitchell in the costume she wore as a cigarette vendor at the Artists' Guild Follies. Miss Mitchell will be a debutante in the fall.
—Ruth Cunliff Russell.



MRS. HORTON WATKINS,
who will be hostess at a garden party for the twenty-fifth anniversary class of Mary Institute.
—Aitken-Brenner.



MRS. ROBERT A. BLAUNER
and her daughter, Sally Lorraine, who are here from Montclair, N. J., for a visit with her parents, Mr. and Mrs. William F. Leschen.
—Schwarm.





MISS ELIZABETH DUVALL RUSSE,
daughter of Mr. and Mrs. Frederick W. Russe, whose marriage to Frank Kluckhohn of Washington will take place early this fall. Miss Russe will be graduated next month from Smith College. —News Events photo.

MISS META LANDRETH,
daughter of Mr. and Mrs. David Landreth of Bristol, Pa., and a Philadelphia debutante of last season, who, with her mother, is the guest of her uncle and aunt, former Judge and Mrs. William T. Jones.
—Underwood & Underwood.

Vadim Smirnoffs Coming Tomorrow

MR. AND MRS. VADIM SMIRNOFF of Paris, France, will arrive tomorrow for a visit with her parents, Mr. and Mrs. J. Vion Papin, 5237 Waterman avenue. They landed in New York Saturday in the Ilsenstein.

Mrs. Smirnoff was formerly Miss Julie Vion Papin. Their wedding at the Russian Church in Paris two years ago was attended by many St. Louis residents and visitors to the French capital. Mrs. Smirnoff has been studying art, especially poster designing, and in the current issue of a magazine which publishes news of the ateliers and students, a picture of one of Mrs. Smirnoff's latest posters is shown.

Mr. and Mrs. Smirnoff were accompanied from Paris to Havre by his sister, and Miss Alice Misner, daughter of Mrs. Henry Misner and a former St. Louisan.

Garden Reception For Miss Pulitzer At Parents' Home

A GARDEN reception was given by Mr. and Mrs. Joseph Pulitzer yesterday afternoon from 5 to 7 o'clock at their home, Lone Tree Farm, on the Barnes road, to introduce to society their daughter, Miss Kate Davis Pulitzer. The guests numbered several hundred.

The host and hostess and their daughter received on the grass-covered terrace off the living room. They stood beneath a spreading tree surrounded by garden flowers.

Miss Pulitzer wore a summery garden frock of white organdie and a white braided organdie hat, untrimmed except for a band of blue ribbon close to her hair under the wide brim and ending in a bow at one side. The gown was fashioned with a flared flounce of crinkled organdie and a cape to match. The bodice was trimmed with a cluster of pink and blue flowers, harmonizing with the round bouquet she carried. Mrs. Pulitzer wore pale blue organdie and a large black hat.

The tea table, arranged at one side of the terrace, was decorated with all white blooms. Those serving were, Miss Betty West, Miss Jane Johnson, Miss Peggy Wendling and Miss Betty Cusik, debutantes of last season, and Miss Gladys McRee, Miss Jane Wells and Miss Lois Burkham, who will make their debuts in the fall.

The formal garden below the terrace, bordered with early summer flowers, was dotted with yellow tables shaded by bright yellow umbrellas. A stringed orchestra played during the receiving hours.

Miss Pulitzer attended [illegible] stitute in St. Louis, the [illegible] School in Virginia and [illegible] trand's School in Paris, [illegible] she recently returned. [illegible] granddaughter of the [illegible] Mrs. Joseph Pulitzer [illegible] named for her [illegible] mother.

TRES
UESDAY
nce of History's
A Thousand Thrills
CHARD
DIX
EE
AYING—LAST 2 DAYS
YNOR—CHARLES FARRELL
OF HEARTS"—Plus a 2d Picture
AREFULLY COOLED
FROM CALICO TO ERMINE!
Vina Delmar's Sensational
Liberty Magazine Story.
FORD
in
ie McKee"
TONE
R RALSTON
n the House
EN IN WHITE'
TO KRUGER—JEAN HERSHOLT
mantic Mystery Thriller
"ONE IS GUILTY"
Kelly Comedy, "Babes in the Goods"
SUBJECTS
AMUSEMENT CO.
D AFFILIATES
Kay Francis ★ Dick Powell ★ Dolores Del Rio
WONDER BAR
PLUS
C. FIELDS, "YOU'RE TELLING M
CK POWELL in "CONVENTION CI
E E. BROWN in "SON OF A SAILO
LAFAYETTE 1643 S. Jefferso
Jimmy Durante, "George White Scandals"
GEORGE RAFT in "TRUMPET BLOW
MANCHESTER 4247 Manches
BARBARA STANWYCK, "Gambling La
LANNY ROSS in "MELODY IN SPRI
PAGEANT 5851 Delmar
Jimmy Durante, "George White Scandals"
GEORGE RAFT in "TRUMPET BLOW
SHAW 3901 Shaw
GEORGE O'BRIEN in "Ever Since E
LEW AYRES in "LET'S BE RITZY
TIVOLI 6350 Delmar
BARBARA STANWYCK, "Gambling La
LANNY ROSS in "MELODY IN SPRIN
JOE PENNER in "GANGWAY"
URANTE, "GEORGE WHITE SCANDAL
ORGE RAFT in 'TRUMPET BLOWS"
PLAY INDEX
Michigan 7224 Michigan — Spencer Tracy, 'Looking Trouble,' Laurel & Ha 'SONS OF THE DESE
MONTGOMERY 15th and Montgomery — 'Sons of the Desert,' Laur Hardy. 'Wharf Angel,' Victor McLag
NEW WHITE WAY 6th & Hickory — 'No More Women,' Edn Lowe. 'Love Birds,' merville and Pitts.
PALM 3010 N. Union — Mat.: Cartoon Revue LAUREL & HARDY in a full-length featu 'SONS OF THE DESERT' Roland Young, Jean Parker in 'Lazy Riv
PARK Lovelorn,' & — Airdome, 3145 Park 10c & 20c. 'Advice to 'Miss Fane's Baby Is Stol
Pauline 'It Happened One Night,' Clark Gable. — AIRDOME, 5000 CLAY 'David Harum,' Will Rog
Princess Rouge.' Ramon Novarro in 'THE C AND THE FIDDLE. 10c and 20c. — AIRDOME 2841 Festal Constance Bennett, 'Mo
Red Wing 4557 Virginia — Janet Gaynor in 'CA LINA.' Lew Ayres 'Cross Country Cruise
RIVOLI 6th Near Olive — Edna May Oliver in 'P RICH.' Tim McCoy 'VOICE IN THE NIG
ROBIN 5479 Robin — Jack Oakie, Spencer Trac 'Looking for Trouble.' Ri Barthelmess in 'MASSA
ROXY 5500 Lansdowne — 'No More Women' an Like It That Way.' 'Strawberry Roan.'
Shady Oak CLAYTON — 'Looking for Troub Jr. Oakie. 'Bitterswe and Silly Symphony
STUDIO 6218 Nat. Bridge — 10c and 20c. R. M gomery, 'Mystery of X,' 'I Like It That W
Temple FERGUSON — Wm. Powell in 'FASHI OF 1934.' 'GOOD DAM 'GORDON OF GHOST C
Virginia 5117 Virginia — Richard Barthelmess 'Massacre.' Victor M lea in 'LOST PATROL
Wellston 6226 Easton — Cooled with Washed 30-Minute Mickey M Revue. Laurel & H in 'SONS OF THE DESERT.' Jean Pa in 'LAZY RIVER.'
O'FALLON 4026 W. Florissant — WILL ROGERS, EVELYN VENABLE 'DAVID HARU Jean Parker, Robt. Young in 'LAZY RIVER.'
QUEENS 4704 Maffitt — "It Happened One N Clark Gable, C. Colb 'THE CROSBY CASE, Wynne Gibso
able, Claudet Colbert in ONE NIGHT,' Edna May Olive Horton in 'THE POOR RICH'
Stanwyck in 'GAMBLING LADY.' Lew A BE RITZY.' Mickey Mouse & Buster Ke
a Holiday,' with Fredric Ma R TRACY in 'BOTTOMS UP'

ST. LOUIS POST-DISPATCH
SOCIETY NEWS SECTION
PART FIVE — ST. LOUIS, SUNDAY MORNING, MAY 27, 1934. — PAGES 1—8G

Margaret Baker Of Cleveland Is Wed to St. Louisan

Daughter of Secretary of War in Wilson Administration Bride of Fulton Wright.

CLEVELAND, O., May 26.

SIMPLICITY characterized the wedding of Miss Margaret Baker, daughter of Mr. and Mrs. Newton D. Baker of Shaker Heights, and Fulton Wright of St. Louis, son of Mr. and Mrs. Moorhead Wright of Little Rock, Ark., which took place this afternoon at 5:30 o'clock. Mr. Baker was Secretary of War during the Wilson administration. Less than 50 guests were present at the ceremony, which took place in the Little White Church of St. Christopher's By-the-River at Gates Mills, a suburb of Cleveland. The Rev. J. Keeney McDowell, rector, officiated. The altar was decorated with two vases of Easter lilies and lighted by cathedral tapers in candelabra.

Mr. Baker gave his daughter in marriage. The bride wore a gown of ivory-toned satin made with long sleeves and a high bateau neckline. The gown, fashioned on long, clinging lines, fell into a graceful train. Her veil of ivory-tinted tulle was arranged with a bandeau of satin. She carried a small bouquet of lilies of the valley. Mrs. John Phillips McGean, formerly Miss Betty Baker, was her sister's only attendant. Mrs. McGean wore a frock of red and white plaid cotton and a large white hat trimmed with a band of red ribbon. She carried white larkspur and sweet peas. Moorehead Wright Jr. of Schnectady, N. Y., brother of the bridegroom, served as best man.

Mr. and Mrs. Wright, parents of the bridegroom; his aunt, Miss Marcella Panzel, all of Little Rock, and Ralph Leopold of New York, noted concert pianist and an uncle of the bride, were present at the wedding.

The ceremony was followed by a dinner at the Baker home.

The bride attended the Hathaway-Brown School in Cleveland and was graduated from Sarah Lawrence College, Bronxville, N. Y., in 1931. Mr. Wright is a cousin of Mrs. A. E. White, 325 Westgate avenue, where he made his home for a time after coming from Little Rock to St. Louis a year ago. He was graduated from Princeton in 1929. Mr. Wright and his bride will reside at 6208 Rosebury drive.

Smith-Krueger Nuptials At Barracks on June 6

MISS DOROTHY KRUEGER, daughter of Col. and Mrs. Walter Krueger of Jefferson Barracks, has chosen Wednesday, June 6, as the date for her wedding to Lieut. Aubrey Dewitt Smith, United States Army, son of Mrs. Kathryn Smith of Boonville, Mo. The marriage service will be read at 4 o'clock in the afternoon by Chaplain Edward L. Trett. Following the wedding a reception will be held at the post Officers' Club. The prospective bride's father is commandant at Jefferson Barracks.

Miss Krueger will be attended by her sister-in-law, Mrs. James Norvell Krueger, as matron of honor and by her cousin, Miss Mary Jane Barton of Kansas City, Miss Ida Johnston, Miss Betty Ann Burney and Miss Maxine Cannon as bridesmaids. Joan Warren Krueger and Harriett Gordon Krueger, nieces of the bride-to-be, will be flower girls. Lieut. Smith will have Lieut. William C. Hall as best man. The groomsmen will be Lieut. Louis W. Truman, Lieut. Roscoe C. Huggins, Lieut. Charles A. Carrell, Lieut. Oren E. Hulbert, Lieut. Andrew D. Stephensen and Lieut. Lawrence K. White. After a wedding trip, Lieut. Smith and his bride will sail from New York on the United States transport Republic for his new station with the Hawaiian department.

Miss Krueger attended the Felix Mahoney School, Washington, D. C., the School of Fine Arts, Boston, Mass., and the Art Association in Newport, R. I. She served as maid of honor at the Margaret A. E. McLure Daughters of the Confederacy ball a year ago last winter.

Continued on Page 3, Column 7.

Jewish Group To Give May Fete Benefit

A MAY fete will be given by the Jewish Hospital Auxiliary Thursday, May 31 at the Westwood Country Club. The festivities, beginning with a luncheon on the terrace at 12:30 o'clock, and including an entertainment and business meeting, is part of a project to raise $1000 for the annual scholarship offered by the auxiliary to the nurse at the Jewish Hospital who graduates with the highest honors, and to raise funds for carrying on the hospital occupational therapy and social service work.

The entertainment, under the direction of Edith Morrison Agatstein, will be composed of a fashion parade, a swimming marathon and two exhibition dances.

The matrons and young women participating in the fashion show and swimming events include Mrs. Arthur Baer, Mrs. Millard Waldheim, Mrs. Irvin Bettman Jr., Miss Ruth Glaser, Mrs. Charles Levy Jr., Miss Ellen Kline, Miss Louise Bauman, Miss Elsie Rauh, Mrs. Charles Berger, Mrs. James W. Singer Jr., and Miss Lestine Ackerman.

The dancers will be Miss Katherine Salkey, Miss Dorothy Bennet, Miss Elizabeth Wohl, Miss Betty Jane Rosenthal, Miss Alice Wides, Miss Emily Cronhemi, Miss Joyce Agatstein and Richard Scharff.

Mrs. Aaron Waldheim is honor-

Continued on Page 3, Column 6.

Miss Marion Davis To Be Wed, June 8

AN outstanding June wedding will be that of Miss Marion Lionberger Davis, daughter of Mr. and Mrs. J. Lionberger Davis of Brentmoor, and B. F. Hobart Cale, son of Dr. and Mrs. George W. Cale, 12 Westmoreland place, which will take place at 5:30 o'clock Friday, June 8, at the Church of St. Michael and St. George.

Miss Davis will be attended by her sister, Mrs. J. Douglas Streett, as matron of honor, and by Miss Alita Davis, Miss Martha Love, Miss Florence Jones, Mrs. Paul Franco, all of St. Louis; and Mrs. Joseph Quarles and Miss Katherine Wood of Boston, as bridesmaids. George W. Cale III will be best man for his brother. Victor Davis, brother of the prospective bride; Edward K. Love Jr., Noel Carpenter, Edward C. Simmons II, Howard O'Fallon Jr., Richard Baldwin, Rembert La Beaume and John Burton Kennard Jr., all of St. Louis; Daniel Rebhun of Cincinnati and John Chandler of Cleveland will serve as groomsmen.

The ceremony will be followed by a small reception in the Davis gardens.

Back From Honeymoon Trip.

Mr. and Mrs. Gustave Henry Boehmer returned Friday from their honeymoon spent in the East. They divided their time between White Sulphur Springs, W. Va., and Virginia Beach. They also spent a short time in Atlantic City. Before her marriage April 30, Mrs. Boehmer was Miss Myrtle McGrew Lambert. She is the daughter of Maj. and Mrs. Albert Bond Lambert, 2 Hortense place. Mr. and Mrs. Boehmer have taken possession of their apartment at 7515 Buckingham drive.

Entertainment for Out-of-Town Guests

AMONG the parties given during the week-end will be several for out-of-town guests. Mrs. Maude Scudder di Rosa of Aiken, S. C., who, with her son, Rene, is visiting her brother-in-law and sister, Mr and Mrs. John H. Overall of Kent road, will be guest of honor at a small luncheon to be given today by Mr. and Mrs. Allen T. West, 48 Westmoreland place, at the Deer Creek Club.



MRS. FREDERICK GRISWOLD ATKINSON.
A portrait made prior to her wedding at Christ Church Cathedral Friday. She was Miss Joyce Mallory Hill, daughter of Mrs. Bransford Lewis Hill of New York, formerly of St. Louis.
—Jules Fierlow.



MISS NANCY MITCHELL,
daughter of Mr. and Mrs. Samuel A. Mitchell in the costume she wore as a cigarette vendor at the Artists' Guild Follies. Miss Mitchell will be a debutante in the fall.
—Ruth Cunliff Russell.



MRS. ROBERT A. BLAUNER
and her daughter, Sally Lorraine, who are here from Montclair, N. J., for a visit with her parents, Mr. and Mrs. William F. Leschen.
—Schwa[illegible]





MRS. HORTON WATKINS,
who will be hostess at a garden party for the twenty-fifth anniversary class of Mary Institute.
—Ashen-Brenner.

MISS ELIZABETH DUVALL RUSSE,
daughter of Mr. and Mrs. Frederick W. Russe, whose marriage to Frank Kluckhohn of Washington will take place early this fall. Miss Russe will be graduated next month from Smith College. —News Events photo.

MISS META LANDRETH,
daughter of Mr. and Mrs. David Landreth of Bristol, Pa., and a Philadelphia debutante of last season, who, with her mother, is the guest of her uncle and aunt, former Judge and Mrs. William T. Jones.
—Underwood & Underwood.



Vadim Smirnoffs Coming Tomorrow

MR. AND MRS. VADIM SMIRNOFF of Paris, France, will arrive tomorrow for a visit with her parents, Mr. and Mrs. J. Vion Papin, 5237 Waterman avenue. They landed in New York Saturday in the Ilsenstein.

Mrs. Smirnoff was formerly Miss Julie Vion Papin. Their wedding at the Russian Church in Paris two years ago was attended by many St. Louis residents and visitors to the French capital. Mrs. Smirnoff has been studying art, especially poster designing, and in the current issue of a magazine which publishes news of the ateliers and students, a picture of one of Mrs. Smirnoff's latest posters is shown.

Mr. and Mrs. Smirnoff were accompanied from Paris to Havre by his sister, and Miss Alice Mixner, daughter of Mrs. Henry Mixner and a former St. Louisan.

Garden Reception For Miss Pulitzer At Parents' Home

A GARDEN reception was given by Mr. and Mrs. Joseph Pulitzer yesterday afternoon from 5 to 7 o'clock at their home, Lone Tree Farm, on the Barnes road, to introduce to society their daughter, Miss Kate Davis Pulitzer. The guests numbered several hundred.

The host and hostess and their daughter received on the grass-covered terrace off the living room. They stood beneath a spreading tree surrounded by garden flowers.

Miss Pulitzer wore a summery garden frock of white organdie and a white braided organdie hat, untrimmed except for a band of blue ribbon close to her hair under the wide brim and ending in a bow at one side. The gown was fashioned with a flared flounce of crinkled organdie and a cape to match. The bodice was trimmed with a cluster of pink and blue flowers, harmonizing with the round bouquet she carried. Mrs. Pulitzer wore pale blue organdie and a large black hat.

The tea table, arranged at one side of the terrace, was decorated with all white blossoms. Those serving were, Miss Betty West, Miss Jane Johnson, Miss Peggy Wandling and Miss Betty Caulk, debutantes of last season, and Miss Gladys McRee, Miss Jane Wells and Miss Lois Burkham, who will make their debuts in the fall.

The formal garden below the terrace, bordered with early summer flowers, was dotted with yellow tables shaded by bright yellow umbrellas. A stringed orchestra played during the receiving hours.

Miss Pulitzer attended Mary Institute in St. Louis, the Foxcroft School in Virginia and Mlle. Bertrand's School in Paris, from which she recently returned. She is a granddaughter of the late Mr. and Mrs. Joseph Pulitzer, and was named for her paternal grandmother.

EVENTS and NEWS of the WEEK
IN WOMEN'S ORGANIZATIONS

INVITATIONS have been mailed by the Greater St. Louis Civic Players for the annual reciprocity tea to be held at the home of Mrs. J. M. Dougherty, Thorpe and Bryant streets, Overland, Saturday afternoon, June 2, from 2:30 to 5 o'clock.

A musical tableau, "Alice Blue Gown," will feature Miss Madelyn Huber as dance soloist. Readings and selections and a one-act play, "The Other Side of the Curtain," will conclude the program, which is under direction of Miss Mildred Planthold.

Mrs. Joseph T. Davis will be the guest of honor, and the presidents of Eighth District Clubs have received special invitations.

The following members are chairmen of committees: President of arrangements, Mrs. A. D. Farrell; invitations, Mrs. R. M. Ollar; refreshments, Miss Martha Jenkins; hostesses, Miss Madelyn Huber; signs, Mrs. Virgil E. Jeans; program, Miss Mildred Planthold; costumes, Mrs. W. R. Tuley; properties, Mrs. Phillip E. Craig; hospitality, Miss Sarah Hammond; publicity, Miss Miriam S. Cotton.

Those in the receiving line will be Mrs. Edith K. Layton, past president; Mrs. Phillip Craig, Mrs. W. R. Tuley, Miss Sarah Hammond, Miss Judy Paulus, Miss Ida Mae Hammond, and Miss Charlotte Kenyon.

For the guests' convenience, signs will be placed on Page avenue, Ashby road, and Bryant street, directing all automobiles to the party.

The following new officers were elected at the annual business meeting of the Twentieth Century Art Club: Mrs. Charles F. Haanel, president; Miss Lulu Champ, first vice-president; Mrs. Harry W. Castlen, second vice-president; Mrs. Arthur Monteith, recording secretary; Mrs. William M. Fitch, corresponding secretary; Mrs. S. J. Keiffer, treasurer, and Mrs. M. F. Doud, auditor.

The committee chairmen appointed for the year are as follows: Program, Mrs. Thomas B. Teasdale; press, Mrs. J. F. Donovan Jr.; membership, Mrs. Mildred F. Sharp; hospitality, Mrs. George H. Pring; room, Mrs. E. J. Burkley; printing, Mrs. Lucas L. Bergfeld; finance, Miss Ida Heltzell; flowers and visiting, Mrs. John H. MacCarthy, and special entertainment, Mrs. M. A. Nelson.

Mrs. Charles F. Haanel gave two luncheons at her home, 7829 Cornell avenue, one entertaining the officers and the other the committee chairmen.

Mrs. H. A. Frielingsdorf entertained the members of the executive board Tuesday at her country home on the Mississippi River.

Tomorrow will be the annual play day of the club. A luncheon and bridge party will be given at Bellerive Country Club for members and their guests. This closes the activities of the club for this season.

New officers of the Carondelet Women's Club and of the Junior Department were installed at the annual banquet of the organization at the Century Boat Club, Monday evening. Mrs. E. A. Michel installed the following club officers: President, Miss May Rippstein; vice-president, Mrs. Laura Dodson; recording secretary, Mrs. Fred Stoehr corresponding secretary, Mrs. C. L. Mueller, treasurer, Mrs. George Marsh; board members, Mrs. E. J. Heiligers, Mrs. A. A. Knowles, Mrs. L. A. Goltermann, Mrs. F. J. Rebholz, Mrs J. J. Maddox and Mrs. Jane Crawford.

Mrs. E. J. Heiligers, outgoing president of the senior club, installed the following junior department officers: President, Miss Josephine Meinhard; vice-president, Miss Laura Holdenried; recording secretary, Miss Bertha Heier; corresponding secretary, Miss Margaret McBratney; treasurer, Miss Marie Heyer; board, Mrs. J. Fred Helmerichs, Miss Grace Novy, Miss Margaret Giddens; junior sponsor, Mrs. L. A. Goltermann.

Mrs. B. B. Watkins had charge of the program which followed the business meeting.

A garden party bridge will be held at the home of Mrs. Fred Stoehr, 3646 Loughborough, June 23.

The St. Louis Ladies' Auxiliary of the Jewish Consumptives' Relief Society will hold its last meeting of the season tomorrow at 12:39 p. m. at the Kings-Way Hotel. There will be luncheon and a playlet. Officers will be installed.

The Buder Library Reading Circle will meet Tuesday at 1:30 p. m. There will be reviews of Irina Skaryatina's "First to go Back" by Mrs. J. J. Hess, and of N. C. Curtis' "New Orleans" by Mrs. P. Brickbauer.

The Woman's Club of the St. Louis University School of Medicine will close the season's activities at a luncheon at the Park Plaza tomorrow afternoon at 1 o'clock. Mrs. Grayson Carroll, accompanied by Mrs. Roy Milligan, will sing a group of songs.

The annual installation ceremonies of the Women's Auxiliary of the Goodwill Industries will be held Wednesday, June 6, at Meadowbrook Country Club. Mrs. George A. Peters, retiring president, will preside, and Dr. Ross W. Adair, executive secretary of the Goodwill Industries, will deliver the charge to the incoming officers.

A luncheon at 1 o'clock will precede the installation exercises. The members of the advisory board will act with the retiring officers as hostesses for the occasion.

The Delphian Arcturus Chapter

Continued on Page 7, Col. 3.



—Kandeler Photo.

MISS MILDRED PLANTHOLD, who will direct the program of the Greater St. Louis Civic players at a reciprocity tea, to be held Saturday afternoon at 2:30 o'clock, at the home of Mrs. J. M. Dougherty, Bryant and Thorpe streets, Overland, Mo.

College Sororities and Fraternities
Panhellenic

ALPHA GAMMA DELTA will celebrate Founder's day at a breakfast to be given Wednesday at the Embassy Apartments. The program will include talks by Miss Helen Mae Clarahan, Mrs. D. C. Colmey and Miss Sarah Dritt on the history of the sorority which was founded in 1904 at Syracuse University. Miss Gertrude Bishop in her talk on the future of the organization will discuss the national philanthropic work. The sorority has recently established near Toronto another of its camps for underprivileged children. It is under the direction of the six Canadian chapters. Mrs. Ben Symon will present a program of sorority songs. Serving on the arrangements committee are Mrs. B. F. Martin, chairman; Miss Clarahan, Mrs. Lawrence Glass and Miss Clara Louise Hanser. Miss Ruth Koerner is the alumnae president.

Mrs. Arthur B. Clark of Price road will give a bridge tea at her home Saturday afternoon for the Alpha Delta Pi City Club. Mrs. Richard Bradley and Miss Charlotte Wheeler will be assisting hostesses.

Circle degrees will be conferred upon the graduating members of the Washington University chapter of Delta Delta Delta at an alumnae meeting to be held Saturday morning at the home of Mrs. Guy Phillips, 608 East Monroe avenue, Kirkwood. The meeting will be followed by a luncheon bridge at which Mrs. P. Harvey Reis, Mrs. George Schalchlin, Mrs. Boyd Spear and Miss Ruth Garstang will be assistant hostesses. Alumnae officers will be elected. Mrs. M. H. Hayman, 7533 Lovella avenue, Richmond Heights, will entertain the bridge club of the sorority at her home tomorrow afternoon.

The Sigma Kappa alumnae chapter will give a picnic Friday afternoon at Howard's Bend on the Missouri River. In the evening there will be a meeting at the home of Mrs. James G. Forsythe, 1024 Kirkham avenue, Glendale, when new officers will be elected.

Mrs. Charles A. Schraudenbach, 3839 Federer place, will be hostess at a buffet supper tomorrow evening for the alumnae members of Alpha Xi Delta. Miss Doris Rea, the president, will present plans for the party the chapter will give early in June in honor of the student chapter.

The Pi Beta Phi Mothers' Club will entertain the members of the student chapter and their fathers at a 6 o'clock tea this afternoon at the Kappa Alpha House, on the Washington University campus. Mrs. Everett Taylor, chairman of arrangements, will be assisted by Mrs. Nathan P. Withington and Mrs. Sverre Peterson. The eight seniors who will be honor guests are: Miss Jane King, Miss Jean Matheson, Miss Jane Rabe, Miss Lucille Waite, Miss Margaret Watson, Miss Anne Florence Weir, Miss Gwendolyn Darragh and Miss Mary Weiss.

Mrs. Gilbert M. Chapman will be hostess for the Sigma Phi Epsilon Mothers' Club meeting to be held at 2 p. m. tomorrow at the fraternity house, 6152 Pershing avenue. This will conclude the year's work under the leadership of the president, Mrs. Jesse L. Best. New officers will be installed at the October meeting.

The Delta Delta Delta Mothers'

Continued on Page 7, Col. 8.

What Women Are Doing In Politics

MRS. KATHERINE O'LAUGHLIN McCARTHY, member of the House of Representatives from the Sixth District of Kansas, has accepted an invitation to visit St. Louis as the guest of the St. Louis and St. Louis County Federation of Democratic Women's Clubs as soon as Congress adjourns. Members of all the Democratic women's clubs and civic organizations will attend a dinner to be given in her honor. Mrs. McCarthy is the first woman lawyer to be elected to Congress. She obtained her J. D. degree from the University of Chicago Law School and in 1921 was admitted to the bar. She served as attorney for the Legal Aid Bureau of the United Charities of Chicago and later for the Public Welfare Commission of Cook County. She gave much time to club work, particularly the business and professional women's organizations and she served as the national president of Kappa Beta Pi law sorority. Her political career began with the mayoralty campaign in Chicago when William E. Dever defeated "Big Bill" Thompson. In the presidential campaign of 1928 she organized the business and professional women of Illinois for John W. Davis. Before leaving Chicago, she helped organize the Illinois Women's Democratic Club. Upon her return to her home in Hays, Kan., she was elected State Representative and during her term of office served upon the committees of State Affairs, Judiciary, Education and Congressional Re-Apportionment. In the Kansas primaries she ran against eight men opponents and won the nomination for Democratic candidate for the House of Representatives. After her election to Congress, she married State Senator Daniel M. McCarthy. Coming from an agricultural district, she has been particularly interested in farm welfare measures as well as unemployment legislation.

Mrs. Paul Preisler, education director of the St. Louis Socialist Women's Club, will attend the national convention of the Socialist party in Detroit Friday and Saturday. The convention will be pre-

Continued on Page 7, Col. 5.

SCHOOL and COLLEGE LIFE

COMMENCEMENT activities at Lindenwood College will start Friday afternoon with the annual art reception from 3 until 6 o'clock in Roemer Hall.

The commencement play, "The Admirable Crichton," will be presented by Alpha Psi Omega Saturday evening. Sunday afternoon at 3 o'clock the Rev. Dr. Edmund F. Miller of the Tyler Place Presbyterian Church will give the baccalaureate sermon, following which the senior class day exercises will take place on the campus. The annual concert will be given that night in Roemer Auditorium. The exercises will end Monday morning at 10 o'clock with the conferring of the degrees. The Rev. William A. Covert of Philadelphia, Secretary of the Board of Education of the Presbyterian Church, will deliver the commencement address.

The publications and organizations of Mary Institute have elected the following officers: Chronicle Miss Effie Virginia Zeibig, editor; Miss Carolyn Bauman and Miss Valle Weber, assistant editors. "Mary's Diary," Miss Nancy Chivvis, editor; Miss Louise Steffens, assistant editor. Mary Institute College Club, Miss Mary Louise Nolker, president; Miss Reka Neilson, vice president; Miss Frances Elmer, secretary; Miss Mary Ann Davie, treasurer. Triangle Club, Miss Hester Stocker, president; Miss Barbara McCourtney, vice president; Miss Marian Merrell, secretary; Miss Genevieve Mullins, treasurer. Mary Institute Playworkers, Miss Carolyn Bauman, president; Miss Reka Neilson, vice president; Miss Nancy Chivvis, secretary and treasurer.

Washington University class day will be observed Monday, June 11. The senior-alumni luncheon, at 12:30 o'clock on the campus, will be followed by the senior-alumni convocation, with Clarence Barksdale, president of the Law School Alumni, as presiding speaker.

At 8:30 p. m. "Campus Headlights," an informal musical and dramatic entertainment, will be presented by a student and alumni group with Coach Conzelman as master of ceremonies. Afterward the senior prom will be held on Brookings terrace.

The Recreational Dramatics Class of Washington University presented "Cinderella" Friday night and yesterday afternoon in January Hall under the direction of Miss Mignon Rosenthal.

The St. Louis University Lingard Historical Society will make a historical pilgrimage to Ste. Genevieve today. The Rev. Louis Forrey, S. J., and the Rev. Raymond Corrigan, S. J., both of the university faculty, will be guests of honor.

The Hosmer Hall Athletic Association elected the following officers at a meeting at the Park Plaza Friday: Miss Lonabess Willcockson, president; Miss Myra Jane Beckett, vice-president; Miss Elvira Schroeter, secretary; Miss Elaine Cohen, treasurer; Miss Dorothy Marshall, track and field; Miss Sylvia Israel, basketball; Miss Marie Soell, tennis; Miss Martha Howe, archery; Miss Helen Louise Lipp, horseback riding. The business meeting was followed by a banquet. Miss Sylvia Israel, retiring president, was toastmistress.

Miss Betty Stobie and Miss Adelaide Coleman, presidents of the two sections of the junior class of Harris Teachers' College, will lead the annual junior prom which will

Continued on Page 7, Col. 6.



—Sid Whiting Photo.

MISS EVELYN BROWN, daughter of Mr. and Mrs. Lee Roy Brown, 7434 Lynn avenue, University City, will play the leading role in the Lindenwood College commencement play, "The Admirable Crichton," to be presented by Alpha Psi Omega, Saturday night in Roemer Auditorium of the college.

PARTIES and MEETINGS

THE St. Louis Lindenwood College Club will be entertained at a tea tomorrow afternoon at the home of Mrs. Vernon H. Rowe of the Denny and Watson roads. Preceding the tea at 2:30 o'clock, installation of officers will be held.

The Junior Girls' Auxiliary of B'Nai B'rith will present "Too Many Marys" this afternoon for the Jewish Orphans' Home.

The seniors and alumnae of Loretto Academy will be entertained at the annual class luncheon Saturday, June 9, at the Coronado Hotel.

The class of '25 of St. Mark's School gave its first inform..l dance in St. Mark's Hall Thursday night.

The Cosmopolitan Club will give its second annual boat ride on the President Wednesday night, June 6.

Christian Brothers' High School will give its annual picnic next Sunday at Gray's Grove, Chambers and West Florissant roads. All graduates and their families may attend.

A benefit card party for the Passionist Seminary Chapel was given by the St. Gabriel Guild Thursday night at the Queen's Daughters Auditorium.

The Peabody Mothers' Club will give a card party at 8 o'clock Thursday night at the Club Buffet, 1900 Arsenal street.

The pledges of Lambda Alpha Lambda sorority will give an informal dance Friday night at the home of Miss Mary Pauline O'Connell of Overland.

The Zeta chapter of Lambda Alpha Lambda will be hostesses at the national conclave to be held in St. Louis June 17, 18 and 19 at the Jefferson Hotel. Mrs. Edward Meier and Miss Virginia Mahony will represent the St. Louis chap-

Continued on Page 6, Col. 1.

SOCIAL AFFAIRS in the CHURCHES

THE Woman's Missionary Society of West Presbyterian Church will meet at the church tomorrow at 2 p. m. Mrs. Ernest L. Ohle, first vice president, will preside. The devotional service will be led by Mrs. E. H. Trump. Mrs. T. B. Fitzwilliam will give a talk on "Latent Religion." A review of missionary work among the Mexicans in the Southwest will be given by Mrs. Victor E. Rhodes, leader, assisted by Mrs. H. J. Bostwick, Mrs. H. G. Nicks and Mrs. J. D. White. Miss Matilda F. Salter will have charge of the program. Mrs. Grace Dunn Smith will sing, accompanied by Mrs. Thomas V. Garrett. Hostesses for the social hour following the meeting will be members of Mrs. George M. Parks' Missionary Circle.

The Women's Missionary Society of University Methodist Church will give a picnic luncheon at the home of Mrs. Claude H. La Rue on the Geyer road, next Tuesday. Luncheon will be served at 12:30 p. m.

Friday evening, at 8 o'clock, at B'nai El Temple, Delmar boulevard and Clara avenue, Judge Hyman G. Stein delivered a Memorial day address. The service was held under the auspices of the Jerome L. Goldman Post No. 96, American Legion. The musical program was directed by Thomas E. Avey, organist.

A day of recollection will be conducted at the Convent of the Cenacle, 7837 Natural Bridge road, today by the Rev. Martin J. O'Malley.

The annual Spring Festival of the German General Protestant Orphans' Home will be held on the home grounds, 4447 Natural Bridge road, Sunday afternoon and evening, June 3.

This afternoon and evening, B'nai El Temple, Delmar boulevard and Clara, will hold a spring carnival. Supper will be served from 5 to 7 p. m.

Emmaus Lutheran Sunday School will hold a picnic in Carondelet Park next Saturday. The Emmaus concert band will furnish music.

The last Monday in May each year is set aside for visiting cheer day for guests at the Lutheran Convalescent Home, 4359 Taft avenue, sponsored by the Patroness' Society of the home.

A display of styles as far back as 1887 has been arranged by the committee. Tea will be served from 2 to 5 p. m.

The annual strawberry festival of the Junior Auxiliary of Big Sisters and Girls' Protective Department, Board of Religious Organizations, will be held Saturday, June 9, from 2 to 10:30 p. m., on the lawns of the home of Mrs. P. A. Harris, 7340 Westmoreland boulevard. The following festival committees have been appointed by Miss Milerna Schlutius, president: Music, Miss Marie Bleibtreu; entertainment, Mrs. Eula Wurtz; service, Mrs. Philip Craig; refreshments, Miss Clemence Broccard, and publicity, Miss Margaret R. Herring.

The festival is held each year to raise funds to support the educational fund maintained by the auxiliary for the benefit of underprivileged girls.

The Junior Auxiliary was awarded a prize for meritorious service at the recent State meeting of the Missouri Federated Junior Clubs.

Mrs. Jacob M. Lashly, president, will preside at the meeting of the executive board of the Board of Religious Organizations tomorrow at 10 a. m., at 4474 McPherson avenue. Plans for the fall work will be completed.

Leading Lady



—Sid Whiting Photo.

MISS LOUISE BAWN, who has the leading role in tonight's presentation of "Three Cornered Moon," by St. Luke's Dramatic Society, at the Opera House in the Municipal Auditorium.

Benefit Party June 9 for Webster College

YOUNG women of the 1925 and 1926 classes of Webster College will give a garden party and bridge Saturday, June 9, for the benefit of the endowment fund.

Miss Mary Elizabeth Newell, president of the alumnae association, is in charge of arrangements, and has provided a program for the amusement of both grown-ups and children. The party is to be given on the estate of Mr. and Mrs. Walter H. Burkart on Warson road, between Clayton and Manchester roads, from 2 p. m. to 8 p. m. There will be swimming under the supervision of guards, pony rides and other attractions for the children, a bridge party and box suppers.

Mrs. Adele McNulty, daughter of Mr. and Mrs. Burkart, is one of the alumnae sponsoring the party. Others are Miss Violet Barnicle, Miss Helen Healy, Miss Rosemary O'Connor, Mrs. Lee Carter, Mrs. John J. Riley and Mrs. Fenton Petersen.

In event of rain the party will be given the following day, Sunday, June 10.

Catholic Daughters' Tea Next Sunday

THE Court of St. Louis, of the Catholic Daughters of America, will give a tea at the home of Dr. and Mrs. Carroll Smith, 7200 Creveling drive, next Sunday afternoon, from 3 to 5:30 o'clock.

Francis J. Sheed of London and New York, will speak on the works of George Bernard Shaw. Preceding the lecture, Vernor Henshie will give a short organ recital. Mrs. Anna M. Baxter of Dubuque, Ia., national field organizer of the C. D. A., will attend the tea.

Schools' Picnic at Westlake Park.

The annual picnic of the Pershing, Hawthorne and Daniel Boone schools will be held Friday at Westlake Park. The committee in charge is headed by Clyde Elders, president of the Pershing School Parent-Teachers' Association.

Kline's
806-08 Washington Ave., Thru to Sixth Street



The Season's Best Cotton!

$1.98

In a Favorite Sun-Back Style!

Fashioned in Pic Pon! Red, white and blue check with a white collar and embroidered anchor! Also in Blue, Green, Red and Brown checks. Sizes 12 to 20.

KLINE'S—Cotton Blossom Shop, Third Floor.

Mail Orders Promptly Filled

KLINE'S:
Please send me the following "Sailor Maid" Dresses at $1.98 each:

SIZE	
COLOR	
QUANTITY	

NAME .....
ADDRESS .....
☐ Charge ☐ Cash ☐ C.O.D.

FUR COATS
CLEANED GLAZED & RELINED $9.75 Complete
With Our Special Quality Lining
OTHER LININGS FROM $12.50 UP
All charges payable next Fall if coat is stored with us. Get our low estimate on your fur work.
LANDERS-PEARLMAN FUR CO.
312 N. 6th St.—4th Fl. Opp. Famous-Est. 17 Years
MAIL ORDERS HANDLED

Kline's Air Cooled Throughout
606-08 Washington Ave., Thru to Sixth Street
Unrestricted Choice!
Our Finest French Room HATS
$5
NONE EXCEPTED!
75 Regular $10 Hats.....Now $5.00
50 Regular $12.50 Hats.....Now $5.00
40 Regular $15.00 Hats.....Now $5.00
24 Regular $18.50 Hats.....Now $5.00
5 Regular $35.00 Hats.....Now $5.00
3 Regular $45.00 Hats.....Now $5.00
Straws! Crepes! Straw Fabrics! Linens!
Felts! Leghorns! Taffetas!
Cartwheels! Small Brims! Bretons! Turbans!
White, Brown, Sand, Red, Grey, Copen!
KLINE'S—Millinery Salon, Mezzanine

Watch Repair Specials
Protect your watch against summer wear and tear now! Avail yourself of these specials!
- Any 6 or 7 Jewel Watch Cleaned
- New Main Spring (except R. R. Watch)
- New Crown or Stem or Any Jewel

As Low as 89c

Other Repair Specials:
Round Glass Crystals, as low as.....20c
Fancy Shaped Crystals, as low as.....50c
(Except Bent Military)
Pair Radium or Black Hands, as low as..49c
Watch Demagnetized or Regulated Without Charge
Watch Repair Shop—First Floor
SCRUGGS VANDERVOORT BARNEY
For More Than Eighty Years the Quality Store of St. Louis



Second Floor

Maternity Shop
a specialization for MOTHERS-TO-BE
Month-end Sale—
formerly to $19.75 $9.90
Sizes 11 to 19 and 12 to 42
A charming selection of mid-season styles in crepes, tub silks, sheers and attractive new prints. Cleverly designed to conceal condition in becoming ways and to fit perfectly at all stages.
Sketched...This charming flower print has a cape collar edged with pleating
Lane Bryant
exclusive separate specialization
SIXTH and LOCUST

THIS NEW YORK
By LUCIUS BEEBE

NEW YORK, May
THE sun dodger's paradise
York, is the greatest 24-h
day city in the world. Its
life merges into daylight exi
and the business day into ev
with only a slight shift in th
bo of its urban existence.
sytole and diastole of its he
almost constant, and there is
in the way of convenience b
light not available at 3:30
morning. Naturally there ar
all-night brokerage houses a
legitimate theater functions
11:30, but there are film house
till 3, all-night banks, and re
ants, transportation, hotel
service, drug stores, railroa
tions, and far more sinister
lishments than any of these
never close.
There is no time of day
traffic in the Grand Central
is stilled and the flow of mot
all sorts in the main aven
the metropolis is constant. W
tell within a few minutes, thi
of night by the sounds of th
Between 11 and 12 there is t
corous progress of after-th
traffic, subdued but steady.
we can hear the carriage cal
floors down as the cafe of o
tel closes. At 3 the Madison
nue cars only run about
twenty minutes.
Four is about the hour fo
howls of juvenile drunks to
at Childs's down the street.
at 4:30 there is a terrific ho
of taxi horns indicating that
bens's customers are piling o
masse, bound for home or Ha
From then on the predomin
sound is the pastoral one of
wagons' horses clopping alon
the metallic noise of bottles in
metal carriers.
At 8 o'clock, just as we a
evitably having our one agre
dream of the night, the tele
explodes horribly and we ar
to the slave galleys again.
• • •
SOME wealthy globe - tro
friends of ours arrived in
last week with what, beyon
peradventure of a doubt, as
phrase goes, is the world's tric
motor car. It is a Maybach,
in Germany to their order at a
of $20,000, which seems enough
any automobile, and when they
it the police are required to
the crowds moving. It has s
speeds forward and, you wil
glad to know, three speeds
ward. That seems one of its r
useful points.
The motor is so silent that
ight glows on the dash boa
show when it is running.
never know otherwise.
(it's convertible) folds back by
tricity at the touch of a bu
despite which circumstance i
illuminated inside when the t
up, by indirect lighting. The
beauty of this triumph of the
hanical age is that it requires
only the services of a chau
when its owner is not desiro
driving himself, but also of a
gineer to keep the motor and
mechanical parts in good ru
order, since they are adjusted
a fine Swiss watch and there i
body in America who unders
the details of its inner econom
Since it seats only two p
its owner provides another au
bile of somewhat simpler pr
tions in which his chauffeur
mechanic follow his progress a
the countryside.
• • •
THE art of entertaining, esp
ly at the old-time cocktail
has with the changing
been elevated to something of a
accomplishment. A few years
all a host had to do was gath
few people in a room and prov
vast oversupply of strong w
and let nature take its course.
parties have been restored to
original basis as social gathe
with the refreshment a mere
dental. Among the more adroit
of the town we would like to n
nate for honors two of the eli
local bachelors, Bobby Bruce
his pal, A. K. Mills. They ha



"But It *Is* a Permanent!"
A Sperber permanent that causes your hair to fall into natural waves — soft, healthy, full of life! A permanent that is *good* for your hair!
Call MAin 2455 for Appointment
SPERBER'S HAIR SHOP
302-15 Arcade Bldg.

atholic Daughters' Tea Next Sunda

HE Court of St. Louis, of th Catholic Daughters of Ame ica, will give a tea at the hom er. and Mrs. Carroll Smith, 72 veling drive, next Sunday afte n, from 3 to 5:30 o'clock. rancis J. Sheed of London an w York, will speak on the work George Bernard Shaw. Prece the lecture, Vernor Henshie wi e a short organ recital. Mr na M. Baxter of Dubuque, Ia ional field organizer of the A., will attend the tea.

ools' Picnic at Westlake Par he annual picnic of the Pers , Hawthorne and Daniel Boon ools will be hed Friday at Wes e Park. The committee i rge is headed by Clyde Elder sident of the Pershing Scho rent-Teachers' Association.

Kline's

806-08 Washington Ave. Two to Each Store



The Season's Best Cotton!

$1.98

In a Favorite Sun-Back Style!

Fashioned in Pic Pon! Red, white and blue check with a white collar and embroidered anchor! Also in Blue, Green, Red and Brown checks. Sizes 12 to 20.

KLINE'S—Cotton Blossom Shop, Third Floor.

Mail Orders Promptly Filled

KLINE'S:
Please send me the following "Sailor Maid" Dresses at $1.98 each:

SIZE	
COLOR	
QUANTITY	

NAME .....
ADDRESS .....
☐ Charge ☐ Cash ☐ C. O. D.

THIS NEW YORK

By LUCIUS BEEBE

NEW YORK, May 26.

THE sun dodger's paradise, New York, is the greatest 24-hour-a-day city in the world. Its night life merges into daylight existence and the business day into evening, with only a slight shift in the tempo of its urban existence. The systole and diastole of its heart is almost constant, and there is little in the way of convenience by daylight not available at 3:30 in the morning. Naturally there are no all-night brokerage houses and no legitimate theater functions after 11:30, but there are film houses open till 3, all-night banks, and restaurants, transportation, hotel room service, drug stores, railroad stations, and far more sinister establishments than any of these which never close.

There is no time of day when traffic in the Grand Central area is stilled and the flow of motors of all sorts in the main avenues of the metropolis is constant. We can tell within a few minutes, the time of night by the sounds of the city. Between 11 and 12 there is the desperous progress of after-theater traffic, subdued but steady. At 2 we can hear the carriage calls ten floors down as the cafe of our hotel closes. At 3 the Madison avenue cars only run about every twenty minutes.

Four is about the hour for the howls of juvenile drunks to arrive at Childs's down the street, while at 4:30 there is a terrific honking of taxi horns indicating that Rubens's customers are piling out en masse, bound for home or Harlem. From then on the predominating sound is the pastoral one of milk wagons' horses clopping along and the metallic noise of bottles in their metal carriers.

At 8 o'clock, just as we are inevitably having our one agreeable dream of the night, the telephone explodes horribly and we are off to the slave galleys again.

* * *

SOME wealthy globe - trotting friends of ours arrived in town last week with what, beyond all peradventure of a doubt, as the phrase goes, is the world's trickiest motor car. It is a Maybach, built in Germany to their order at a cost of $20,000, which seems enough for any automobile, and when they park the police are required to keep the crowds moving. It has seven speeds forward and, you will be glad to know, three speeds backward. That seems one of its really useful points.

The motor is so silent that a red light glows on the dash board to show when it is running. You'd never know otherwise. The top (it's convertible) folds back by electricity at the touch of a button, despite which circumstance it is illuminated inside when the top is up, by indirect lighting. The real beauty of this triumph of the mechanical age is that it requires not only the services of a chauffeur when its owner is not desirous of driving himself, but also of an engineer to keep the motor and other mechanical parts in good running order, since they are adjusted like a fine Swiss watch and there is nobody in America who understands the details of its inner economy.

Since it seats only two people its owner provides another automobile of somewhat simpler proportions in which his chauffeur and mechanic follow his progress across the countryside.

* * *

THE art of entertaining, especially at the old-time cocktail party, has with the changing times been elevated to something of a fine accomplishment. A few years ago all a host had to do was gather a few people in a room and provide a vast oversupply of strong waters and let nature take its course. Now parties have been restored to their original basis as social gatherings with the refreshment a mere incidental. Among the more adroit hosts of the town we would like to nominate for honors two of the eligible local bachelors, Bobby Bruce and his pal, A. K. Mills. They have a handsome suite at the Algonquin and entertain not only the smartest but also the most amusing representatives of cafe society, which is, of course, New York's dominant society of the day.

We dropped in last week to find Dwight Fiske, Prince and Princess Chavchavadze, the "Time" magazine Roy Larsens, and Anne Andrews consuming a modest number of Martinis, and their polite screams of laughter could be heard half way down the hotel corridor. They were knocking off their acquaintances with epigrammatical fowling pieces, and the conversation was right bright.

It was all a vast improvement over the old institution of cocktails, when unless half the guests were removed stiff as a tray and the entire conversation resolved about the quality of the gin, nobody considered they were having a good time.

* * *

WHILE you might never envison New York as a fisherman's paradise, there are, nevertheless, a number of highly satisfactory outlets for the energy of nimrods within commuting distance of the town. One of the more elaborately conducted safaris is that which, during the summer months, the Long Island Railroad undertakes. Every Sunday morning at 5:45 about a thousand oddly assorted sportsmen assemble at one of the gates at the Pennsylvania Station for the fisherman's special to Montaux Point.

The train is rough and ready, no restaurant car, but with youths equipped with enormous jugs of coffee and orange juice, and there is a refrigerator car with individual ice bins to take home the catch, if any. When you arrive at the tip of Long Island there is a rush for the 15 or 20 fishing boats there, the most desirable spot being in the stern, apparently, where lines are least likely to become fouled. You have six hours at sea and, for us at least, it was more a parade of costumes than a sportsman's venture. Rubbers or crepe soles are universal, to prevent skidding and falling on the decks. There are great numbers of heavy rubber aprons in service and quite a number of old-fashioned Mother Hubbards. Soft hats, turned down all around are the rule, and some are supplied with flies, silver doctors and brown hackles, for all the world as though the party was embarking for a trout stream in Maine.

The day we went the catch was not very impressive, only a score or so of cod and haddock, none of them of Homeric proportions, but every one had a swell time and slept the sleep of exhaustion all the way home. Fishing, to the regulars, is a serious business. There was no drinking, except for beer, and hardly any attention was paid to eating. Most of the assembled chivalry fished with one hand and crammed sandwiches into the face with the other.



"But It *Is* a Permanent!"

A Sperber permanent that causes your hair to fall into natural waves — soft, healthy, full of life! A permanent that is *good* for your hair!

Call MAin 2455 for Appointment

SPERBER'S HAIR SHOP
302-15 Arcade Bldg.

Orphans' Home Spring Festival.

The annual Spring Festival of the German General Protestant Orphans Home will be held on the orphanage grounds, 4447 Natural Bridge road, next Sunday.

Two Brides and a Bride-Elect



—Hessler Henderson Photo., Washington, D. C.

MRS. FIN DALLAS SPARRE (left), whose marriage took place in Chevy Chase, Md., Saturday, May 12. She was formerly Miss Geraldine Downs, daughter of Mr. and Mrs. Gerald Whittaker Downs of Webster Groves.

—Ashen-Brenner Photo.

MISS BEULAH BABCOCK (center), daughter of Mr. and Mrs. Dwight F. Babcock, 596 Purdue avenue, University Hills. Her engagement to George E. Dieckman, son of Mr. and Mrs. George E. Dieckman, 4537 West Pine boulevard, was announced yesterday at a bridge luncheon.

—Schweig Photo.

MRS. ERNEST KRETSCHMAR III (right), who before her marriage Saturday, May 19, was Miss Agnes Jean Harth, daughter of Mr. and Mrs. Philip E. Harth, 712 Audubon drive.

Women Helping Plan For the Saengerbund

A GROUP of St. Louis women are interested in the twenty-eighth National Saengerfest of the North American Saengerbund to be held at the Arena Thursday, Friday and Saturday. There will be five concerts with Walter Damrosch, Ernst Herzwurm, Julius H. Oetting, Jacob Kremer, N. J. Hermann, Fred Pfeifer, Karl Kasper, Frank Becker, E. M. Hahnel, Frederick Hannauer and Karl Reckzeh, conducting.

The Executive Committee, of which Charles Nagel is honorary president, and the Mayor's Citizens' Committee, headed by Mayor Bernard F. Dickmann, will be assisted by the Ladies' Auxiliary in arranging the affair. Mrs. Henry J. Falkenhainer is president; Mrs. Hugo H. Wiemers, vice-president; Mrs. T. F. Leonard, secretary, and Mrs. Adolph A. Meyer, treasurer of the auxiliary.

The following are the members of the auxiliary: Mrs. V. Ray Alexander, Mrs. Hugo Anschuetz, Mrs. Homer Bassford, Mrs. C. F. Betz, Mrs. Alva N. Blaney, Mrs. George W. Bock, Mrs. Minnie G. Braun, Mrs. Frank G. Buckner, Mrs. C. L. Burkhart, Mrs. Stuart Chambers, Mrs. J. Demmler, Miss Mayme Dickmann, Mrs. A. H. Doelefeld, Mrs. Laura S. Edwards, Mrs. L. J. Faulstick, Miss Hilda Foster, Mrs. G. H. Fox, Mrs. Paul Priess, Miss Charlotte Gerhardt, Mrs. H. Gieseke, Mrs. J. Hugo Grimm, Mrs. H. W. Groves, Mrs. Charles Gund, Mrs. Frank Habig, Mrs. M. Hagermann, Mrs. H. A. Hanser, Mrs. H. Herman, Miss Birdie Hilb, Mrs. John Hoerr, Mrs. M. Jaudes, Mrs. Charles Kilgen Sr., Miss Dolores Klute, Mrs. Marion Mandorf, Mrs. W. C. Mandorf, Miss Elsa Mann, Mrs. H. C. Meister, Mrs. C. L. Munson, Mrs. Frank Neal, Mrs. Cleveland A. Newton, Mrs. H. A. Oberfeld, Miss Anna Petri, Mrs. R. Ploch, Mrs. G. Randall, Mrs. Hans Repmann, Mrs. Mary Ryder, Miss August Schlosstein, Mrs. Charles Schraudenbach, Mrs. Theodore Schroeder, Mrs. Bruno C. Strassberger, Mrs. R. W. Stuckenberg, Mrs. F. O. Sturhahn, Mrs. Max L. Teich, Miss Julia Troy, Mrs. Lissette Voege, Mrs. George Voges, Mrs. C. A. Wieda, Mrs. Caroline Willer and Mrs. Otto W. Woelfert.

THE Post-Dispatch cannot undertake to guarantee the safe return of unsolicited photographs.

Miss Virginia Balmer Honored at Shower

MRS. OSCAR V. COLE, 25 Marshall place, Webster Groves, was hostess yesterday at a large bridge luncheon and shower in honor of Miss Virginia Balmer, daughter of Mr. and Mrs. William J. Balmer, 3843 Sherman place. Miss Balmer's marriage to Thomas Charles Rostron, son of Mr. and Mrs. Charles E. Rostron, and brother of the hostess, will take place next month.

Pink roses were used in profusion for the decorations. The ices, cakes, talleys and place cards were decorated with roses, and more of the flowers were used about the rooms. The guests were seated for luncheon at small tables, each bearing a centerpiece of roses. The table presided over by Miss Balmer had for is centerpiece a doll bride carrying an armful of the blossoms.

The guests were Mrs. Alvin Wolf, Mrs. Gerald Ulrici, Mrs. Henry Thym, Mrs. A. Forrest Seay Jr., Mrs. Melvin Zoellner, Mrs. Ralph Hoehner, Mrs. William J. Balmer, Mrs. Charles E. Rostron, Miss Carolyn Keck, Miss Mildred Pape, Miss Emily Hurd, Miss Lorraine Field, Miss Dorothy Hehman, Miss Elizabeth Schall, Miss Gladys Maune, Miss Elizabeth Brinkman, Miss Ernestine Hohengartner, Miss Helen Dotzaur, Miss Bessie Weaver, Miss Felicia Tyron, Miss Marie Blotter and Miss Marcella Balmer.

Supper Meeting of Writers' Guild

THE St. Louis Writers' Guild will meet at the home of Mr. and Mrs. A. F. Satterthwaite, 118 Waverly place, Webster Groves, Tuesday evening. A buffet supper will be served in the garden at 6:30 o'clock. Mrs. W. K. Freudenberger will review the recent talks of Thomas H. Uzzell and Sumner Blossom at Journalism week in Columbia, Mo.

The president, Mrs. George Malone, will conduct a series of talks on play days since 1920, and Donald Wright will take charge of three guild histories. The story on formation of the guild, written by Louis Dodge and published in a St. Louis newspaper in 1920, will be read by Mrs. G. N. Seidlitz. "Frolicking with Guilders," written by Mrs. May Wilson Todd, will be read by Mrs. Thomas MacDonald. An anthology of poems of guild members, which was published in a St. Louis newspaper in 1925, will be read by Mrs. Winifred Irwin.

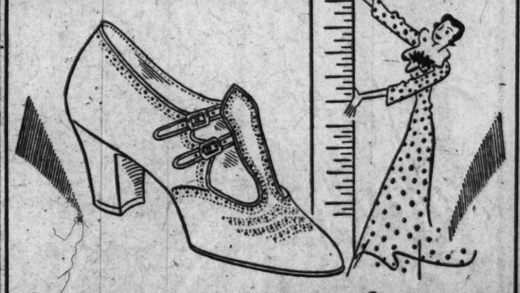
Children to Present Shakespearean Play

THE Children's Theater of the Morse School of Expression will give Shakespeare's "A Midsummer Night's Dream" Thursday and Friday nights, May 31 and June 1, at 8:30 p. m., in the Toy Theater, Musical Art Building, Boyle and Olive streets. The proceeds to be given to the Mothers' and Babies' Home of Ferguson, Mo., of which Mrs. T. R. Ayars is president.

The leading roles will be played by Miss Bernice Schieferdecker, Arthur Stein, Miss Catherine Fleming, Miss Helen Maria Myers, Miss Phyllis Deadrick, Miss Suzanne Buckner, Miss Marie Virginia Thole, Miss Geraldine Robinson, Miss Ruth Jaeger, Miss Robert Skinner, Richard Spiering, Eugene Troetschler, Miss Barbara Ann Gray, Miss Elizabeth and Miss Eleanore Wille, Miss Mary Margret Dubois, Miss Suzanne and Miss Betty Yost.

STOUT WOMEN—

Don't Measure Comfort



By Your Past Experiences.

Try ADAPTOS

Adapto comfort is bone deep. It's restful, soothing, complete. Nothing omitted—quality workmanship, and lasting service. For the warm weather you'll appreciate Adapto's soft smooth leathers and light weight. If you've never worn Adaptos you'll find them just right. If you wear them now, come in to see the new summer styles.

SIZES to 11 FROM 8.75 UP WIDTHS AAA to EE

"Foot Health" Talk—Station KWK, 10:15 A. M. Monday

LANE BRYANT
ADAPTO SHOES
SIXTH and LOCUST

PRINCESS SLIPS $1.95
Straight or bias, lacey or tailored, but ALL shadow-proof and only .....

HAND-MADE
NIGHTGOWNS $2.95
You'll have to see them yourself because we haven't any adjectives half nice enough for them. A $5 value, for Monday and Tuesday only

905 LOCUST STREET Barry's

Engagement of Miss Babcock

THE engagement of Miss Beulah Babcock, daughter of Mr. and Mrs. Dwight F. Babcock, 597 Purdue avenue, and George H. Dieckman, son of Mr. and Mrs. George E. Dieckman, 4537 West Pine boulevard, was announced yesterday at a bridge luncheon given by her mother at their home.

The announcements were contained in the place card tallies, which opened to disclose photographs of Miss Babcock and her fiance and a verse telling of the engagement. There were two luncheon tables. Miss Babcock presided over a group of her friends in the dining room, and at a smaller table in the sunroom Mrs. Babcock entertained Mrs. Mrs. Dieckman, mother of the prospective bridegroom; Mrs. John H. Dieckman, his grandmother, and Mrs. Charles A. Niemeyer, his aunt. The decorations were roses and spring flowers.

The bride-to-be is a graduate of Mary Institute and attended the St. Louis School of Fine Arts at Washington University. She is an accomplished musician.

Mr. Dieckman attended St. Louis University. He is a singer and is a member of the choir at Christ Church Cathedral.

The wedding is planned for November.

Faryl Jane Johnson Weds Louisville Man

THE wedding off Miss Faryl Jane Johnson, daughter of Robert E. Johnson, 826 Clara avenue, and Mrs. Maude Johnson, 5455 Delmar boulevard, to Lewis S. Harris, son of Mr. and Mrs. Ross E. Harris of Louisville, Ky., took place yesterday afternoon at 4:30 o'clock at the Church of the Unity. Dr. George R. Dodson officiated.

The altar was decorated with clusters of white larkspur against a background of palms and ferns. Miss Alice Smith was maid of honor and Charles Dapron was best man for Mr. Harris.

The bride was given in marriage by her father. She wore a summer gown of white lace over white taffeta. The gown was made with a high neckline and long sleeves of the lace. The skirt fitted to the knees and flared to the floor. Her hat was of lace with a crown of white taffeta. She carried a bouquet of calla lilies. Miss Smith wore pale blue mousselin de soie and a large pink hair braid hat. She carried a bouquet of pink roses. The bride's mother was gowned in pink lace with which she wore a brown hat and brown accessories.

After the ceremony a wedding dinner was served at the Coronado Hotel. Among the guests were Mrs. Edward O. Mill of Chicago and Mrs. Felix H. Duffey of New York, aunts of the bride.

Following the honeymoon Mr. Harris and his bride will live at 5820 Clemens avenue.

Jewish Group to Give May Fete Benefit

Continued From Page One.

ary president of the auxiliary; Mrs. Alvin L. Bauman, president; Mrs. August Frank, first vice-president; Mrs. Louis Harris, second vice-president; Mrs. Samuel Lipshitz, corresponding secretary; Mrs. Morris Bobolsky, recording secretary; Mrs. Earl Rosen, financial secretary, and Mrs. Llewellyn Sale, treasurer.

Smith-Krueger Nuptials June 6

Continued From Page One.

Lieut. Smith is a graduate of the United States Military Academy at West Point in the class of 1930. Until last September he was on duty with the Sixth Infantry at Jefferson Barracks and now is on duty as a student at the Infantry School at Fort Benning, Ga.

Thursday afternoon Miss Krueger was the guest of honor at a tea and miscellaneous shower given by Mrs. John D. Eason at her quarters at Jefferson Barracks. The tea table had for its centerpiece a cluster of calla lilies and was lighted by ivory tapers. The guests included the following:

Mrs. Walter Krueger, Mrs. Robert C. Cotton, Mrs. Perry L. Boyer, Mrs. Aubrey J. Bassett, Mrs. Paul A. Brickey, Mrs. William L. Brown, Mrs. Mabel C. Burney, Mrs. Rufus A. Byers, Miss Betty Ann Burney, Mrs. Charles M. Chamberlain, Mrs. Oral E. Clark, Mrs. Walden B. Coffey, Mrs. Cecil J. Gridley, Mrs. Daniel H. Hundley, Miss Lois Mallory, Mrs. Elizabeth Hundley, Mrs. Ida Hurlbut, Mrs. William H. Irvine, Mrs. Oscar H. Johnston, Mrs. John H. Judd, Miss Ida Johnston, Miss Martha Anderson, Mrs. Charles A. Dodson, Mrs. Robert L. Hostetler, Mrs. A. S. Weaver, Mrs. Paul R. King, Mrs. Harry Kirsner, Miss Nettie Weiss, Miss Beatrice Dichter, Mrs. Le Roy McGraw, Mrs. John D. O'Connell, Mrs. Clara Baxter, Mrs. Edward L. Ttrett, Mrs. John T. Westermeier, Mrs. Leonard Sims, Mrs. Lucile Williams, Mrs. Thomas H. Reagan, Mrs. Nels L. Soderholm, Mrs. George E. Steinmeyer, Mrs. Thomas L. Smith, Mrs. James A. Summersett, Mrs. L. Richter, Mrs. James A. Urquhart, Mrs. Edwin T. Wheatley, Miss Maxine Cannon, Miss Martha Williams, and Mrs. Robert Rainey.

Miss Johnston, Miss Burney and Miss Cannon have issued invitations to all the officers and ladies of the garrison for a dance to be held at the post Officers' Club, Monday, June 4, in honor of Miss Krueger and Lieut. Smith. Preceding the dance, the hostesses will also hold a progressive dinner party for the bridal party at the quarters of Capt. and Mrs. Leonard Sims, Capt. and Mrs. William L. Brown and Lieut. Oscar Johnston.

Among those entertaining before the dance will be Capt. and Mrs. Edwin T. Wheatley, who will give a dinner at their quarters, and Lieut. and Mrs. Walden B. Coffey, who will give a dinner in honor of Mrs. Coffey's parents, Mr. and Mrs. R. G. Van Wagoner of Niagara Falls, N. Y.

Traveling Abroad

PARIS, May 15.

MISS MARY HOWARD FENTRESS returned to Paris on the Ile de France last Friday and has taken an apartment on Rue Mezieres in the Latin quarter near St. Sulpice. Miss Fentress spent six weeks in St. Louis visiting her parents, Mr. and Mrs. David Fentress. She has resumed her work on the staff of the Paris edition of the Chicago Tribune.

Miss Nellie Carolyn Caudle, daughter of Mr. and Mrs. Stokely M. Caudle, is a member of a group of students of the New York School of Fine and Applied Arts who left Saturday for a tour of the Loire Valley. Prof. John McKesson is accompanying the party. Besides visiting the famous chateaux of Chambord, Cheverny, Blois, Chaumont, Amboise, Chenonceau, Langeais and Azay-le-Rideau, they will see the towns of Orleans, Clery and Tours, returning to Paris to resume their studies May 18.

College Nominees For Water Queen

EACH of the social fraternities at Washington University, the Panhellenic Council of Secondary Fraternities and several private schools, have announced their candidates for queen of the Water Pageant to be held at the Coliseum June 7, 8, 9 and 10 under the direction of the All-American Collegians.

Among the popularity queens selected to vie for the honor of "Queen of the Fountain of Youth" are: Miss Frances Pell, Hatchet Queen at Washington University, "Miss Phi Delta Theta"; Miss Helen Ustick, honorary colonel at military ball, "Miss Theta Xi"; Miss Marion Hyman, freshman popularity queen, "Miss Kappa Alpha"; Miss Annie Meroe Burnet, "Miss Tau Kappa Epsilon"; Miss Sylvia Eilenber, "Miss Alpha Epsilon Pi"; Miss Virginia Cruvant, "Miss Sigma Alpha Mu"; Miss Opal Fitzsimmons, "Miss Sigma Phi Epsilon"; Miss Lucille Keeler, "Miss Sigma Chi"; Miss Gladys Kletzker, "Miss Sigma Alpha Epsilon"; Miss Louise Walker, queen of School of Fine Arts, 1934, "Miss School of Fine Arts"; Miss Lorraine Korte, present queen of the Pan-Hellenic Council of Secondary Fraternities, "Miss Pan Hel"; Miss Alethe Cammann, "Miss Delta Phi Kappa"; Miss June Boc, "Miss Pi Phi"; Miss Marie Faherty, "Miss Beta Omega Sigma"; Miss Lenore O'Connor, queen of Black and Gold Prom, "Miss Gamma Phi Sigma"; Miss Maude Gildehaus, "Miss Delta Xi Kappa"; Miss Harriet Foote, "Miss Kappa Alpha Phi"; Miss LaVerne Bardgett, "Miss Sigma Phi Omega"; Miss Edythe Comeric, "Miss Delta Phi Omega"; Miss Mildred Dauerheim, "Miss Alpha Phi Sigma"; Miss Dorothy Schelp, "Miss Tau Phi Kappa"; Miss Joe Comerio, Fontbonne College; Miss Leah Perez, Webster College; Miss Hazel Frank, St. Joseph's Academy; Miss Rose Newman, St. Elizabeth's Academy; Miss June Curran, Loretto Academy; Miss Lorraine Grimm, Rosati-Kain; Miss Nancy Henderson, Villa Duchesne, and Miss Elinor Finley, Visitation Academy.

The All-American Collegians are six young college graduates who hold collegiate swimming records and who are interested in the promotion of swimming as a major sport.

The entertainment will include swimming and diving events, dancing at the edge of the pool and the procession of candidates for the coronation.

A percentage of the proceeds of the water pageant will be given to the Boy Scouts of St. Louis.

Anniversary Tea At Episcopal Home

THE Episcopal Home for Children, 1711 South Grand boulevard, will celebrate its sixtieth anniversary with a tea Tuesday afternoon at 4 o'clock.

The board of directors of the home is composed of Mrs. Charlton Messick, president; Mrs. R. J. Ambs, Mrs. J. Arthur Corbitt, Mrs. J. N. Cornatzar, Mrs. Samuel D. Conant, Mrs. Franklin Leavitt, Mrs. Stephen B. Sheldon, Mrs. William H. Sullivan, Mrs. Thomas H. Francis, Mrs. F. W. A. Vesper and the Rev. Dr. Karl Morgan Block, the Rev. Hulbert A Woolfall, Cecil C. Pangman and Stephen B. Sheldon.

The guests will include former members of the board and others interested in the home.

STOUT WOMEN—

MONDAY Another Value Festival—Where Fashion and Quality Star in the Spotlight of Perfect Fit!



Sale!
French Crepe
SWAGGER SUITS
$5

Fresh! Crisp! Cool!

Youthful dresses, jacket frocks and swaggers! Adorable prints, solid colors, polka dots, stripes and combinations. Colorful pastel shades, navys. Every style a value sensation at $5.00.

Sizes 20½ to 30½ and 38 to 52

Regular $3.95
Chiffon VOILES $2

Sizes 20½ to 30½—38 to 52

Lane Bryant Basement
SIXTH and LOCUST

FUR STORAGE—*Includes Thorough Cleaning of Fur* —$2

WEDDINGS and ENGAGEMENTS

ANNOUNCEMENT is made of the engagement of Miss Edna Jean Russell, daughter of Mrs. John G. Russell, 709 Laclede road, Webster Groves, formerly of 7146 Waterman avenue, University City, and William Robert Perkins, son of Mr. and Mrs. Charles E. Perkins, 625 Skinker boulevard.

Miss Russell attended Washington University, where she was a member of Pi Beta Phi sorority. Mr. Perkins attended Amherst College and is a member of Chi Psi fraternity.

Mr. and Mrs. Samuel H. Goldman, 6035 Suburban avenue, have announced the engagement of their daughter, Miss Cecelia Ann Goldman, to William Feldman, son of Mr. and Mrs. H. Feldman, 1421 Belt avenue. No date has been set for the wedding.

The engagement of Miss Blanche Silverstein, daughter of Mr. and Mrs. Ike Silverstein, 5838 Theodosia avenue, and Jack Sirkus, son of Mrs. Sarah Sirkus, 1390 Goodfellow avenue, has been announced.

Announcement has been made of the engagement of Miss Nancy Sheckter, daughter of Mr. and Mrs. Samuel Sheckter, 5872 Theodosia avenue, and Darwin B. Siegel, son of Mr. and Mrs. Albert Siegel, 5795 Westminster place.

The wedding of Miss Audrey Anna Koesterer, daughter of Mr. and Mrs. Charles J. Koesterer, 3816 Labadie avenue, and George A. Fague, son of Mr. and Mrs. George E. Fague, 4307 Prairie avenue, will take place next Saturday morning at 10 o'clock at St. Theresa's Church, the Rev. George A. McDonald, S. J., officiating. The ceremony will be followed by a breakfast in the colonial room of the Chase Hotel for the bridal party and relatives.

Miss Koesterer is a graduate of the School of Education of St. Louis University and Mr. Fague is a graduate of St. Louis University.

Mr. Fague and his prospective bride will go to Chicago on their honeymoon.

Announcement has been made of the marriage of Miss Eleanor Weber, daughter of Mr. and Mrs. L. Arthur Weber of Lansing, Mich., to James E. Mitchell of Chicago, son of Mrs. William T. Brown of West Alton, Ill., which took place Friday, May 18, at Loyola University, Chicago, with the Rev. Blalock, S. J., officiating.

Mr. Mitchell is a graduate of the St. Louis University School of Law.

The wedding of Miss Thelma Kutten, daughter of Mr. and Mrs. Mike Kutten, 463 Laurel street, and Jack H. Faintich, son of Mr. and Mrs. Isidore Faintich, 5632 Easton avenue, will take place at 7:30 o'clock tonight at the United Hebrew Temple. The ceremony will be performed by Rabbi Samuel Thurman, after which there will be a reception at the temple.

The bride will be attended by Miss Florence Faintich and Miss Florence Stein, as bridesmaids, and by Mrs. Roman Barney as matron of honor. Roman Barney will be Mr. Faintich's best man. His groomsmen will be Joseph Kutten and Alvin M. Spector, Bernice and Carol Faintich will be flower girls and Eugene Kutten will be ring bearer.

Following a wedding trip, Mr. Faintich and his bride will live at 5951 McPherson avenue.

Announcement has been made of the engagement and approaching marriage of Miss Vera A. Barkhoefer, daughter of Mr. and Mrs. Edward Barkhoefer, 4129W Green Lea place, and Hilbert G. Schoeninger, son of Mr. and Mrs. G. Schoeninger, 2244 Missouri avenue. The wedding will take place Saturday, June 16, at 4 o'clock in the afternoon at the Bethany Evangelical Church. A reception at the German House will follow the ceremony.

Miss Barkhoefer's maid of honor will be her sister, Miss Mable Barkhoefer, and her bridesmaids Miss Alma Schlingman and Miss Violet Neely. Mr. Schoeninger's best man will be Ernie Doerste and his groomsmen, Frank Otz and Paul Barkhoefer, the prospective bride's brother. Jean Fiori will be flower girl.

The marriage of Miss Helen Ottens, daughter of Mr. and Mrs. Herman H. Ottens, 4115 Nebraska avenue, to Cornelius Joseph Warren of Columbus, O., formerly of St. Louis, son of Mrs. Mary Warren, 5138 Minerva avenue, will take place Saturday, June 9, at 8:30 o'clock in the morning at St. Anthony's Church. The Rev. Bernard Wewer will officiate.

Miss Adelaide Ottens will be her sister's maid of honor and another sister, Miss Dorothy Ottens, a cousin, Miss Neoma Mandeville, and Miss Mary Warren, the prospective bridegroom's sister, will be her bridesmaids. Mr. Warren will have LeRoy Hawkins as his best man and as his ushers, Herman H. Ottens, the bride-elect's brother, William Thies, of Washington, D. C., brother-in-law of Mr. Warren, Adrian Beckerley, Harold Gerlach and Earl Hannan.

Mr. and Mrs. David Reiss, 1726 South Broadway, announce the engagement of their daughter, Miss Rose Reiss, and Joseph Ofstein, son of Mr. and Mrs. Samuel Ofstein, 6015 Thekla avenue.

The wedding of Miss Mollie Fein, daughter of Mr. and Mrs. Isadore Fein, 7323 Danford avenue, to Louis Furisen, son of Mr. and Mrs. Sam Furisen, 7300 Colgate avenue, took place at 7 o'clock Friday night at the home of the bride's parents. Rabbi A. E. Halpern read the marriage service, after which there was a reception.

Mr. Furisen and his bride have gone on a wedding trip.

A Bride of the Past Week



—Schweig Photo.

MRS. ERRETT FISHER STUART JR., who before her marriage Tuesday was Miss Berry Plant Meyer, daughter of Mrs. Norburn Berry Meyer, 5260 Westminster place, and Carl F. Meyer, 4525 Lindell boulevard.

Miss Nadine Jaeger To Marry This Fall

THE engagement of Miss Nadine Jaeger, daughter of Mrs. Eva M. Jaeger, 6110 Pershing avenue, and the late Otto E. Jaeger, and George A. Woodruff, son of Col. and Mrs. William S. Woodruff of Fort Hamilton, N. Y., was announced at a tea yesterday afternoon given by the prospective bride's cousin, Mrs. James Dunbar, 332 Edgewood drive.

The guests were received in the living room of Mrs. Dunbar's home before a mantel banked with spring flowers. On the center of the tea table there was a large assortment of pink roses and blue delphinium. Those who served were: Miss Jaeger's cousin, Miss Olive Culbertson; Miss Mary Miller, Miss Dorothy Mayne, Miss Laura Hinchman, Miss Dorothy Roeder, Miss Hazel Hausner, Miss Virginia Johnson, Miss Ruth Mundt, Miss Martha Stone and Mrs. James McMillan.

Miss Jaeger attended Lindenwood College and Washington University. She is a member of Gamma Phi Beta sorority. Mr. Woodruff is a graduate of Washington University, and a member of Theta Xi fraternity.

The wedding will take place in the fall.

AMONG the BRIDGE PLAYERS

MISS MARJORIE LOCK, G. Hedborg, Ralph W. Thayer and Clem Carp were the cup winners in the Friday night tournament of the Jefferson Whist Club at the Gatesworth Hotel. Section winners were Edward E. Green, Hugh S. Graves Jr., Martin Nestor and Miss Bertice Mobley.

Mrs. A. C. Reid, Mrs. Joseph A. Arth, Mrs. J. T. Gianladis and Mrs. George Atkins were the cup winners in the Monday afternoon tournament under the direction of Mrs. Fred Ingalls at 756 Harvard avenue.

Miss Marie O'Hare, Miss Katherine O'Gorman, Miss Fay Pasternick and E. A. Gruman were the winners in the Sunday evening tournament under the direction of Fred Ingalls at 756 Howard avenue.

Mrs. Wayne Bigler, Mrs. E. A. Meisenbach and Mrs. C. H. Bayless were the winners in the series play-off of Mrs. Ingalls' Monday afternoon tournament.

Winners in Mrs. Denmark Donnelly's Monday night and Wednesday afternoon tournaments at the Congress Hotel were: Mrs. Lister Tuholse and Mrs. Fred Ullmann, Mrs. S. M. Tobey and Mrs. Robb Neill, Mr. and Mrs. E. G. Monnig, Mrs. Walter Cousins and Miss Louise Stark, Mrs. J. Edward Dalton and Mrs. J. W. Cogswell, Mrs. Charles Middleton and Mrs. William H. Pauley.

Tournament winners in Miss Nellie Robnett's group at the Congress Hotel were: Mr. and Mrs. R. T. Johanson, Mrs. J. B. Suttles and Mrs. Q. L. Drennan, Miss Mildred Dunn and Mrs. J. R. Edwards, Arnold Cohn and Mrs. Munchweiler.

Winners in Mrs. Charles Buman's University City Bridge Club were: Mr. and Mrs. Gilbert Field, Mr. and Mrs. McKee Clark, Miss Alice and Miss Agnes O'Gorman, Mrs. J. Edward Dalton and Miss Marie O'Gorman, Mrs. Ernest M. Moore and Mrs. Mel R. Cronshaw.

Architects' Dinner Tuesday.

The St. Louis chapter of the American Institute of Architects will meet at dinner at 7 p. m. Tuesday at Van Horn's Farm. The meeting will be a memorial to the members who died during the past year.

Community School Party.

The Town and Country Schools of the Community School will give the annual spring party Friday afternoon on the lawn of the home of Mr. and Mrs. Eugene Ross McCarthy, 6481 Ellenwood avenue, where it has ben held for the last eight years. The entertainment of dancing and sporting events will end with a May pole dance.

Country Club Dinner.

Mr. and Mrs. Harold Meredith Kauffman, 51 Portland place, will entertain at a dinner party at the St. Louis Country Club Saturday, June 9, in honor of a group of last season's debutantes. Sharing honors at the party will be Miss Judith Gamble, Miss Betty West, Miss Jane Johnson and Miss Mary Elizabeth Bascom.

OUR LOW RENT MAKES THE LOW COST

Get Ready for



Sale Starts Monday Morning

With a Beautiful WHITE HAT

69¢



Large and Small Brims

Money Refunded If Not Satisfied With Purchase

LIDO HAT SHOP 509 WASHINGTON

Look Your Best in a Lido Hat

OPPOSITE WOOLWORTH'S

DECORATION DAY

PERMANENTS that Break All Records for Value!

With Shampoo Finger Wave and Hair Cut $2

Downtown Shop Open Decoration Day, 9 to 4 by Appointment



Best is exactly what you get when you come to these, big, modern, inviting shops . . . . Quick, efficient, courteous service for all . . . Prompt service at lunch hours for downtown women workers . . . When the price is so low why not treat yourself to the best!

CHILDREN

Children may be left in our new playroom. There is a lawn swing, see-saw, sand pile, desk and books to keep them happily occupied.

Shampoo and Set 35c

Manicure . . . 35c

10 Other Nationally Known Permanents from Which You Can Choose

21

Expert experienced operators to serve you.

Formerly Holland Bldg. 211 N. 7th ½ Blk. S. of Olive GA. 2000

The BEAUTY BOX BEAUTY SHOPS

319 De Baliviere RO. 9045

WIGS, TOUPEES

Hair Transformations, $10 Up

Hirsch's Hair Bazaar, Inc.

411 N. 7th (Room 501). GA. 6179

LADIES DECORATION DAY Specials

CROQUIGNOLE PERMANENT . . $1.75

Good All Week.

Oil Shampoo, Finger Wave, Neck Trim, Manicure $1.00

New Imported Moorish Oil Permanent $3.00

Ask for free book on care of hair

MARY T. BENDER

359 N. BOYLE AVE.—At MARYLAND

FRanklin 8680 OPEN EVENINGS

Daily Care of the Hair

Doctors and Beauty Experts all agree on this point—that to have beautiful, lustrous hair it is essential to brush it daily with a

CLEAN BRUSH

It stimulates the circulation and invigorates the scalp, brings out all the natural beauty of your hair and promotes its growth.



The emphasis is on using a *clean brush* but if you own a SANITAX that is simple—just use boiling water, your ever handy sterilising agent. Will not harm the open, sanitary metal back nor the 100% pure bristles.

Sanitax Hair Brushes are sold by all the better Department and Drug Stores.

SANITAX BRUSHES



Country Club Dinner.
r. and Mrs. Harold Mered
ffman, 51 Portland place, w
rtain at a dinner party at t
Louis Country Club Saturd
e 9, in honor of a group of l
eft's debutantes. Sharing hono
he party will be Miss Judi
ible, Miss Betty West, M
e Johnson and Miss Mary Eli
n Bascom.

ON DAY
NENTS
ords for Value!
wntown Shop Open
coration Day, 9 to 4
by Appointment



er Nationally Known
manents from Which
You Can Choose
21
Expert experienced
operators to serve you.
Y BOX SHOPS
319 De Baliviere RO. 9045



BUY NOW . . . PAY IN JULY

This advantage is yours if you have a charge account—for all purchases made the remainder of the month will not appear on your charge statement until June, payable in July

STIX, BAER & FULLER

GRAND-LEADER

Have Your Rugs Cleaned

The "Quality" process means safety and thoroughness which scientifically restores the color and life of the fabric.

9x12 Domestics, Cleaned, $3.25

(Rugs—Sixth Floor.)

Call CEntral 6500, Station 436

DECORATION DAY IS WEDNESDAY

. . . Get Ready for Monday!



See These New Sheer Informals

Designed for Those Really Important Occasions When Your Hostess Says: "Don't Dress"

$10.95

Are you constantly needing effective dresses for affairs where you dare not wear a gown sweeping the ground? Stix, Baer & Fuller, always first with new fashion trends, presents another collection of Informal Dresses . . . this time in pastel or printed chiffon and triple sheers; many with matching jackets. Sizes for women and misses.

(Dress Sections—Third Floor.)



White Shoes of Normandy Cloth

Oxfords, Pumps, Sandals at.....

$1.69

You will be delighted with the chic appearance and fit of these cool Fabric Shoes, so ideal for holiday outings, street, sport or home wear. Several styles; all with leather soles and covered heels.

(Thrift Avenue—Street Floor.)

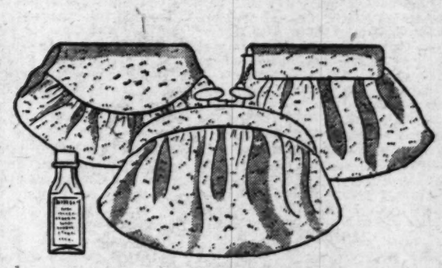
Modernette Velvety Velours

White and Pastels
Light as a Feather

$5

First in St. Louis to present Hats with this new body. Youthful styles with small cunning brims. They make a perfect finish for your all-white costumes. 21½ to 23½ head sizes.

(Modenrette Hat Shop—Third Floor.)



News! Thrills! Cleanable Glove-Leather Bags

Bottle of Cleanser With Each Bag

A secret tanning process has made it possible to fully guarantee that these soft all-White Glove-Leather Bags are cleanable and will retain their smoothness and suppleness. The fluid removes dirt and perspiration stains.

$2.98

(Leather Goods—Street Floor.)

A Sellout!

It took but a few hours to sell out the last group. Get yours in this new collection, just arrived.

Cool Darkness

Brought to Light by

Nelly Don

In This Frock of Flock-Dot Voile!

$1.98

An ideal dress for the Decoration Day holiday. You'll love its slashed sleevelets and the naive shoulder tabs—and the dots that veer away from the ordinary by being square. It comes in navy, so smart with white accessories. Sizes 14 to 44.

Exclusively at Stix, Baer & Fuller

(Nelly Don Shop—Second Floor.)
Phone Orders Filled—
Call CEntral 6500.

Colorful New Dress Ginghams

In Checks and Plaids; 36 Inches Wide

You'll use Gingham this Summer for morning, afternoon and evening frocks . . . and what a chance this is to buy all you need of fine soft-finish Gingham, in colorful plaids and checks. Scores of styles and colors . . . and the colors are fast, of course!

59c Yd.

(Second Floor.)

Save! ON WHITE SILKS

FOR SUITS—DRESSES—BLOUSES—"DARK-DRESS" TRIMS—THESE ARE PRICED LOW FOR ECONOMY!

39-INCH WHITE ALL-SILK FLAT CREPE	YARD 69c
39-INCH WHITE ALL-SILK SUEDE CREPE	YARD 88c
39-INCH WHITE ALL-SILK PIQUE	YARD 88c
39-INCH WHITE ALL-SILK WASH. FLAT CREPE	YARD 98c
39-INCH WHITE ALL-SILK PURE DYE CREPE	YARD $1.19
39-INCH WHITE ALL-SILK SATIN CREPE	YARD $1.39
39-INCH WHITE SILK LINEN	YARD $1.49
39-INCH WHITE ALL-SILK TRIPLE SHEER	YARD $1.59
39-INCH WHITE BRIDAL SATINS	YARD $1.98
39-INCH WHITE NOVELTY WEAVE ACETATE CREPE	89c
39-INCH WHITE NOVELTY WEAVE ACETATE	YARD $1.69
39-INCH WHITE ACETATE BLOUSE SATINS	YARD $1.19

(Second Floor.)

$2.50 DOWN Buys This Nationally Known AUTO RADIO

(Installed while you wait)



A 1934 "Superhet"

1. Newest type, double Automatic Volume Control.
2. Single Unit Type.
3. All-Electric.
4. Six Tuned Circuits.
5. Lighted Airplane Dial.
6. Dynamic Speaker.

$24.50 Installed Here Extra

(Radios—Fourth Floor.)

Small Carrying Charge on Deferred Payments

See Our Downstairs Store Announcement on the Following Page

FERGUSON

MISS MARY FRANCIS DAY and Miss Martha Ann Day, daughters of Mr. and Mrs. Clifford Day, 2 North Clay avenue, have returned from Memphis, Tenn., where they were guests of Mr. and Mrs. Millsaps Fitzhugh.

Mrs. Burns Dick, 505 Tiffin avenue, left Tuesday to join Mr. Dick in Detroit. Motoring home, they will visit Mr. and Mrs. John Dyer in Anderson, Ind. Mr. and Mrs. Dyer formerly lived in Ferguson.

Mr. and Mrs. Scott Wilson and their son Billy, 233 Darst road, will drive to Kansas City Wednesday to visit relatives.

Mrs. John C. Atwood's circle of the Presbyterian Church will give an ice cream-strawberry social on the church lawn the evening of June 1.

Mrs. Herbert E. Bryant and her son Billie, 222 Catherine avenue, and Mrs. W. B. Bryant, 403 Adams avenue, and her granddaughter, Joan Bryant, of Kirkwood, will drive to Douglas, Mich., Friday, to spend the summer.

Members of the Methodist Church are serving dinner at the church each Thursday before the regular midweek service.

Mrs. Ralph Magoon, 320 Tiffin avenue, was hostess to the Friday Afternoon Bridge Club.

Mrs. Nelson Greene, 307 Hereford avenue, entertained at a dinner party yesterday.

Miss Margaret Schlichting, 425 Tiffin avenue, will return from Central College at Fayette, Mo.

Miss Harriet Stull, daughter of Dr. and Mrs. W. N. Stull, 33 North Elizabeth avenue, was elected to Mortar Board at the University of Iowa.

Dr. W. N. Stull and his daughter, Miss Helen, are planning a trip to Alaska this summer.

Miss Ethel Leaver, 29 Almeda place, will give a benefit recital June 7 at the Methodist Church.

Mrs. David McLean and her son, David E. McLean of Kansas City, are guests of Mrs. Sarah Hamilton, 101 Tiffin avenue.

Mr. and Mrs. John S. Schweitzer, 216 Harrison avenue, attended the annual dinner of the Uandi Literary Club at the Monday Club at Webster Groves Tuesday evening.

The junior-senior prom of the John M. Vogt High School will be held in the Tower Room of the Congress Hotel Tuesday. Commencement exercises will be Thursday evening in the school auditorium.

Mrs. Eugene De Penaloza and her two sons, 211 Hereford avenue, will return June 1 from a month's visit with her father in Philadelphia, and her sister, Mrs. Bernard Boland in North Adams, Mass.

Mrs. Max M. Mason and her sons, Max Jr. and Dickie, 105 Lawrence place, will motor to Napton, Mo., Wednesday to visit her parents, Dr. and Mrs. George P. Smith.

Mrs. Ralph W. Langley, 110 Clark avenue, was hostess at a party Thursday afternoon.

Miss Mina Mason, 123 Wesley avenue, entertained teachers of the grade school at dinner Tuesday, preceding the annual meeting of the Parent-Teacher Association in the school auditorium.

Mrs. H. McSawn and her daughter, Miss E. McSawn of Detroit, Mich., are guests of Mrs. McMcSawn's son-in-law and daughter, Mr. and Mrs. A. F. Schlichting, 425 Tiffin avenue.

Mr. and Mrs. L. P. Hall, 417 Tiffin avenue, had for a week-end guest, Miss Gladys Hartley of Chicago.

As part of the celebration of the one hundred and fiftieth anniversary of the founding of the Methodist Church, the Ferguson Church will have a homecoming service this morning at 10:30 o'clock, followed by a basket dinner in the Sunday School room. The program will consist of a history of the church. All departments will participate.

Mrs. Stewart Scott, 206 Wesley avenue, entertained a party of eight at her cottage at Chautauqua, Ill., last week-end.

This week-end, Miss Mary Cox, daughter of Mr. and Mrs. E. A. Cox, 311 Carson road, is the guest of Miss Jean Scott. The Scott family will spend June at Chautauqua, Ill.

Mrs. Philip H Sheridan, 420 Wesley avenue, was hostess to her bridge club Friday.

Mrs. R. M. DePenalosa of Allen place, entertained the following friends at a luncheon Wednesday: Mrs. Harvey Smith, Miss Lilly Darst, Mrs. Herbert C. Stinson, Mrs. Ernest Dodge, Miss Martha Ely, Mrs. R. M. Kendrick, Mrs. Thomas H. Thatcher, Mrs. Jerome Karst, Mrs. Bransford Lewis and Mrs. John Hayes Campbell.

LECTURES ON PHILOSOPHY

Dr. A. L. Sachar to Open Series at Y. M. H. A. Tuesday Night.

The first of five lectures to be delivered by Dr. A. L. Sachar, national director of the Bnai Brith Hillel Foundation, will be given Tuesday night at the Y. M. H. A. The lectures, under the general heading of "Historic Philosophies of Living," will be held on the roof garden. The first deals with Schopenhauer and Disraeli.

PARTIES and MEETINGS

Continued From Page 2.

ter. A banquet in honor of the newly elected national officers will conclude the three days' activities.

The Charless School picnic will take place Tuesday at Sauter's Park.

St. Ann's Sodality of St. Philip of Neri Church will present "Honeymoon Hotel," a two-act comedy, at the church hall at 8:15 o'clock tonight. Dancing will follow the performance.

Mrs. S. A. Freund, 7121 Westmoreland place, entertained at a luncheon Wednesday at Berger's Farm in honor of Mrs. L. J. Krieger, 415 Belt avenue, who will leave in a few weeks for Europe.

Chi chapter of Theta Iota Sigma sorority held initiation ceremonies last night at the Biltmore Hotel.

Mrs. Louis H. Gummersbach, 207 Westgate avenue, was hostess at a tea yesterday to members of the St. Louis Chapter of St. de Chantal Visitation Alumnae of the St. de Chantal Academy, "Elfindale," Springfield, Mo. Plans were made to visit the school in the near future.

Mrs. Charles Corneli of the Blackburn apartments will give a dinner party this evening in honor of her sister-in-law, Mrs. Frederick Boettler of Berkeley, Cal. Mrs. Boettler, who has been here for several months, visiting her son, Herbert F. Boettler, 6501 San Bonita avenue, will return to her home early next month.

Chapter C. K. entertained guests from each P. E. O. Chapter of St. Louis Wednesday at a garden party at the home of Mrs. M. P. Yates of Webster Groves. The afternoon's program included readings by Miss Betty McGuire, the Indian phantom dance in costume by Miss Kathleen Breit and a solo dance by Miss Mildred Rhoten. Miss Margaret Storment was accompanist. All are students at Lindenwood College.

The annual spring festival of the German General Protestant Orphans' Home will take place next Sunday afternoon and evening on the grounds of the home, 4447 Natural Bridge road. Supper will be served.

St. Ann's Sodality of the Immaculate Conception Church will present a three-act play, "The Chronic Kicker," at 8 o'clock tonight at the Immaculate Conception School hall, Lafayette avenue and Longfellow boulevard.

The May festival of St. Alphonsus High School was held Thursday afternoon on the school grounds. Miss Virginia Mae Vermeersch was crowned queen by the retiring queen, Miss Catherine Buehler. The queen was attended by Miss Ann F. Ritch, Miss Peggy Powers, Miss Mary Louise Moore, Miss Agnes Murray, Miss Irene Blum, Miss Mildred Vogel, Miss Marie Scott, Miss Eleanor Merkel, Miss Edna Damanche and Miss Mildred Hosik.

Miss Virginia Schoolmeyer, daughter of Mr. and Mrs. Louis Schoolmeyer, 5161 Nottingham avenue, was crowned May queen of the De Paul Hospital Nursing School Monday night.

Mr. and Mrs. Julius N. Horwitz, 5753 McPherson avenue, will celebrate their twenty-fifth wedding anniversary at a reception tonight at their home. The guests have been invited for 8 o'clock.

Mr. and Mrs. Horwitz's daughter, Mrs. Harry E. Greenberg of Kansas City, has arrived to visit them and attend the party.

The annual membership party given by the Junior Hadassah for its members and their escorts will be held Saturday evening. This year's affair is to be in the form of a "Bowery Hoop-La." Miss Rose Figlure is chairman of the committee, with Miss Sophie Pearlmutter as co-chairman.



OUR FAMOUS STEAM OIL

Permanent Wave

Regularly $5; extended for one week..... $4.00 Complete

No Electricity . . . Only Live Steam Wave on the Market . . . Complete Comfort at All Times.

WILL NOT DISCOLOR WHITE OR GRAY HAIR

With or Without Appointment

Andres Beauty Salon Suite 200, Carleton Bldg., Opposite Famous, 6th and Olive. MAin 2436.



4 DAY SPECIAL

$5.00 STEAM OIL PERMANENT WAVE $2

SPIRAL TOP WITH RINGLET END; OTHER PERMANENTS, $2.50, $3.50, $5.00

Standard Wave.... $1 FINGER WAVE... 25c Complete

Every Day, 9 to 9

RO. 8890 TALBOT'S 1219 N. TAYLOR

½ Block South of Page

Betrothal Announced



—Jules Pierlow Photo.

MISS EDNA JEAN RUSSELL, daughter of Mrs. John G. Russell, 709 Laclede road, Webster Groves, whose engagement to William Robert Perkins, son of Mr. and Mrs. Charles E. Perkins, 625 Skinker boulevard, has been announced.

TRAVEL NOTES

MRS. FRANCIS C. CASE, 4904 Pershing avenue, accompanied by her son-in-law and daughter, Mr. and Mrs. Harold McM. Bixby, left Friday by automobile for the Bixby summer home at Lake George, N. Y., where Mrs. Case will spend a month. Accompanying Mrs. Case and Mr. and Mrs. Bixby were Mrs. Case's son-in-law and daughter, Mr. and Mrs. Audenried Whittemore of Bronxville, N. Y., and Mrs. Mary Pevear of New York, who were called to St. Louis last wee by the death of Mr. Case.

Mr. and Mrs. Wallace H. Smith of New York, formerly of St. Louis, will open the summer home of Mr. Smith's mother, Mrs. Jay Herndon Smith of the St. Louis Country Club grounds, at Harbor Point, Mich., about June 25. Mrs. Jay Herndon Smith will go to Harbor Point later in the season.

Mrs. Arthur B. Shepley of the St. Louis Country Club grounds has returned from New York where she spent last week. She will spend the summer at Jamestown, R. I., where her mother, Mrs. Ephron Catlin, 15 Vandeventer place, has a summer home, and at Northeast Harbor, Me., where her son-in-law and daughter, Dr. and Mrs. E. Lawrence Keyes of Ladue road, have a summer home.

Mrs. Laura Spencer Edmunds, 4425 McPherson avenue, accompanied by her daughter, Miss Dean Edmunds, and her nieces, Miss Elizabeth and Miss Louise Spencer, daughters of Dr. Selden Spencer, will leave the middle of next month for Annisquam, Mass., where they have a cottage for the summer. Dr. Spencer will join his family later.

Mr. and Mrs. Theodore F. Fowler, 43 Kingsbury place, and their family will leave June 10 for Harbor Beach, Mich., to occupy their cottage for the summer. Mrs. Fowler's daughter, Miss Frances Charlot, who will be graduated from Mary Institute June 8, will entertain 25 guests at a luncheon Thursday, June 14, at the St. Louis Country Club.

Mr. and Mrs. Herbert Norman Jones have returned from their honeymoon at Sea Island, Ga., and are guests at the Forest Park Hotel. Mrs. Jones was Miss Jane Bond, daughter of Mr. and Mrs. Thomas Bond, 6339 Waterman avenue, before her marriage this month.

Elias S. Gatch, 4931 Lindell boulevard, has taken a summer cottage at Swampscott, Mass., for his daughter, Mrs. Lockwood Hill, 4931 Lindell boulevard, and her family and his daughter-in-law, Mrs. Nelson B. Gatch, 5086 Westminster place, and her children. Mr. Hill and Nelson B. Gatch will spend their vacations at the cottage.

Mrs. Richard T. Shelton, 4352 Westminster place, left Wednesday for New York. She sailed Friday for Paris to visit her son-in-law and daughter, Mr. and Mrs. Howard Rubein. Mrs. Shelton and Mr. and Mrs. Rubein will go to Switzerland and later to Cannes. She will return to St. Louis late in September.

Miss Juliet Carpenter of Hampton Road, Va., who for two weeks, has been visiting her uncle and aunt, Mr. and Mrs. Taylor S. Carter, 4639 Maryland avenue, will be the guest this week of Mr. and Mrs. John H. Hayward, 7108 Westmoreland drive. She will leave for her home next week.

This afternoon she will be the guest of honor at a mixed tea to be given by Mr. and Mrs. Samuel C. Fordyce at their country home in Florissant. Wednesday she was the guest of honor at a similar party given by Mr. and Mrs. Wilson T. Lee, 626 Forest court.

Mrs. Effie Adams Bagnell, 121 North Hanley road, Clayton, has returned from a visit in the East. She was the guest in Washington of Mrs. Joseph Weldon Bailey Jr., who was formerly Miss Roberta Lewis of St. Louis. Mrs. Bagnell also visited her cousin, Mrs. Philip Goldsboro, at Easton, Md. During her visit in Washington she attended two luncheons given by the Congressional Woman's Club, at which Mrs. Roosevelt was present.

Mr. and Mrs. Joseph W. Lewis of Clayton road will leave about June 11 to attend the commencement exercises of Princeton University, from which Mr. Lewis' son, Joseph W. Lewis Jr., will be graduated. They will be accompanied by Mr. Lewis' daughter, Miss Emily Lewis, and Miss Kathleen Wallace, daughter of Mr. and Mrs. Robert B. Wallace of the St. Louis Country Club grounds. Miss Wallace will be graduated from John Burroughs School next month.

Mrs. W. Harold Hoover, 6 Lenox place, and her children will spend the summer with her parents, Mr. and Mrs. Edward Schwartzburg, of Milwaukee, Wis., at their summer home at Winchester, Wis. Mrs. Hoover will leave about the middle of June and will be joined later in the season by Mr. Hoover.

Mr. and Mrs. Robert W. Knapp, 4600 McPherson avenue, and their family will leave the middle of June for Point Aux Parques, Mich., to spend the summer. Mr. Knapp will accompany his family north to spend several weeks.

Mrs. L. Thornton Davis of Richmond, Va., and her son Robert, are visiting Mrs. Davis' brother-in-law and sister, Mr. and Mrs. Warren B. Hatcher, 51 Ridgemoor drive. After a visit of two weeks Mrs. Davis, accompanied by Mrs. Hatcher and her twin daughters, Barbara and Beverly, will go to the Davis summer home, Locust Lodge, on the Rappahannock River, near Richmond.

Mrs. Michael Giuliano, 5603 Bartmer avenue, and her daughters, Miss Dorina and Miss Josephine Giuliano, sailed from New York yesterday on the Rex to spend five months in Europe. Most of the time they will be with relatives near Turin, in northern Italy. Miss Dorina Giuliano will remain a month in Paris to visit the establishments of dress designers.

Mrs. Charles W. Casey of the Laclede road, who has been with her father, John M. Stodder of La Jolla, Cal., formerly of St. Louis, for the past month, has left La Jolla to visit other parts of California.

Mr. and Mrs. Matt S. Cohen of the Gatesworth Hotel left yesterday to attend the horse show in Devon, Pa. They will return Friday.

Mrs. Preston Noland of Richmond, Va., is the guest for 10 days of Mr. and Mrs. George Peterkin Gamble, 428 North Taylor avenue. There have been several informal parties for Mrs. Noland during her stay.

Carol Marmon to Wed Next Month
By the Associated Press.

PIEDMONT, Cal., May 26.—Miss Carol Morman, daughter of Howard Marmon, automobile manufacturer of Indianapolis, announced yesterday she would marry Prince Nicolas Tchkotous of Georgia next month, either here or at San Francisco. Their engagement was announced in February.

Campus Notes
From the University of Missouri

Social fraternities and sororities will be headed by the following students in the University from St. Louis, or nearby, next year: Alpha Chi Omega, Katherine Cousley, Alton, Ill.; Gamma Phi Peta, Harriet Flint, Clayton; Kappa Alpha Theta, Mary Virginia Edmiston, East St. Louis; Phi Mu, Dorothy Thompson; Kappa Sigma, Albert Davis; Delta Tau Delta, Harry Pieper, University City; Sigma Chi, James Nolan; Beta Theta Pi, John Miller, Webster Groves; Alpha Tau Omega, Ernest Rhea; Delta Sigma Phi, Ray G. Settlage, and Sigma Alpha Mu, Lester Serenco.

William Robards took the oath of Blue Key service fraternity administered by Albert K. Heckel, dean of men. Howard Young was elected vice-president and James Nolan, treasurer, for the coming year.

Leis Bolinger is a new member of Sigma Xi, honorary scientific society, and Goldie Schrieber became secretary of Jewish Student Organization. Edward Fischer is third vice-president of Burrall Bible Class.

Vinita Voight of Kirkwood is new president of Missouri Dance Club and Jane Worley is secretary treasurer. William Robards, president of Engineers' Club, became of the student body of School of Engineering under a new charter of incorporation.

Margaret Vesper and Elizabeth Tackett of Webster Groves are vice-president and sercetary of Women's Glee Club. Junior-Senior Service elected Josephine Flory historian and Helen Jane Colvin, Eleanor Noxon, Mary Caroline More and Rose Nelson, new members.

Bown Adams of Kirkwood, newly elected president of Workshop, student dramatic organization, became a member of Purple Mask. Chance Boggiano, University City, Eleanor Noxon, Kirkwood; Goldie Schreiber and Bob Case were appointed to the executive board. Lester Stephens was presented with a key.

Sigma Delta Pi, honorary Spanish fraternity, chose Edward Gary Davidson secretary. James Liberman, Ray Settlage, Esther Marie Schnaedelbach and Mary Klamon were named associate managers of debate at annual forensic banquet. Robert Neidner of St. Charles received the Delta Sigma Rho award and a varsity debate key. George Hawkins of Webster Groves, James Liberman, Herman Willbrand and John Miller also received awards of recognition.

Virginia Lee Watts and Helen Reith of Kirkwood were chairman and toastmistress of Women's Athletic Association banquet at which Helen Reith and Dorothy Clark received M blankets, highest award for university women athletes. Elinor Dilts and Marjorie Rosebrough spoke. Lois Keene was presented a plaque for tennis singles championship. Winners of other championship plaques were: Golf, Pi Beta Phi; volley ball, Independents; pistol, rifle and swimming, Delta Delta Delta; basketball, Chi Omega; baseball, Independents; archery, Hendrix Hall, and riding, Kappa Alpha Theta.

Wilbur A. Cochel, president of General Alumnae Association, announced Grant Wyatt Jr., St. Louis, and J. Ed (Brick) Travis, St. Charles, members of Advisory Committee on intercollegiate athletics at the university.

Grace Primo of Maplewood, Rose Nelson, Dan Fishell and Fristoe Mullins won places in riding and jumping events at annual R. O. T. C. horse show.

Mary Lucille Morley, Betty Avery, Rose Gerber and Esther Marie Schnaedelbach, members of Freshman Commission, were entertained at breakfast.

Gilbert E. Seidel was the honored freshman at Zeta Beta Tau's senior banquet. Fred Freund of Clayton gave the historian's report and Dorothy Newburger was a guest.

George E. Schuette and H. Jackson Paynter of St. Louis were alumni guests of Delta Sigma Pi commerce fraternity at annual banquet.

C. L. Brewer, director of athletics, Frank Carideo and George Edwards, football and basketball coaches, spoke at a luncheon of Optimists' Club at Hotel Statler in St. Louis Friday.

Nancy Lupfer, a Savitar beauty queen whose picture will appear in the new collegiate magazine, Formal, was an honored guest at Queen of Queens banquet.

Mrs. Sidney R. Standard, province president of Alpha Delta Pi, of Webster Groves Jean Lane, Esther Witt, Elizabeth Bevington and Betty McCarty of St. Louis, Margaret Gauntt of Alton, Ill., and Margaret Whitelaw of Webster Groves attended Founders' day banquet of Alpha Delta Pi sorority.

Alice Evans was honored at Alpha Phi senior breakfast. Rose Gerber's birthday was the occasion for formal banquet of Phi Delta Pi sorority.

Victor Woerheide, Margaret Vesper, Herschel Roman and Alfred Londe contributed to the annual picnic program of German Club.

Greek letter houses entertained the following St. Louisans at dinner this week: Alpha Gamma Rho, Louise Ridgeway; Alpha Epsilon Phi, Jules Don; Delta Sigma Phi, Ruth Daugherty and George Heitmeyer; Phi Gamma Delta, Alma McCullum; Phi Kappa, Charles Hughes, Mrs. Hentschel and Robert Silber; Pi Kappa Alpha, Mrs. Annie Abbott, May Richardson, Mr. and Mrs. Clarence Chamber, Mr. and Mrs. Willard Cunningham and Herbert Jones; Sigma Chi, Anne Arpe, Mary Lee Horney, Gene Nolan, Richard Coates and James McAtee.

To Preside at Amherst Luncheon.

Luther Ely Smith, St. Louis attorney, will be toastmaster at the commencement alumni luncheon at Amherst College, June 16. He will be attending his fortieth reunion. His son, Luther Ely Smith Jr., is a member of this year's graduating class.

To Be June Bride



MISS VERA A. BARKHOEFER, daughter of Mr. and Mrs. Edward Barkhoefer, 4129 West Greenlea place. Her marriage to Hilbert G. Schoeninger, son of Mr. and Mrs. G. Schoeninger, 2244 Missouri avenue, will take place June 16.

Mr. Renee

Announces to His Many Friends & Patrons His New Location



Laurel Lee Beauty Salon

708 N. Union RO. 9767



This Week—Special Offer

Croquignole Push-Up Wave $2

As many waves or ringlets as desired

Our Reg. $5 Paris Natural CROQUIGNOLE Push-Up WAVE $3

With Your Hair Reconditioned FREE—A Wave You'll Be Proud of.....

Eugene, Shelton or Realistic Wave, $5

Combination.....$3 Shampoo and Set, 35c

4539 Gravois Riverside 9536 GRANADA BEAUTY SHOPS 214 N. 6th St. Room 223. GA. 6251

NO MACHINE

Egyptian Oil PERMANENTS

No Burns No Discomfort

We are the only shop in St. Louis giving this identical Wave for less than $15.00. No heat-producing chemicals—no wires or steam tubes—no felt or fiber pads. Not a case of burned hair or scalp. After loosely winding the hair, it is covered with warm pads containing EGYPTIAN OIL. This warm oil penetrates the hair, permanently waves and conditions it. That's all there is to it; no baking or steaming. Given by Mr. Greemp $4.95



ATTEND—HAIR DRESS AND BEAUTY STYLE SHOW Mart Bldg., 12th and Spruce MAY 28-29-30-31

Finger Wave and Shampoo 35c



One Week Only

Croquignole, Eugene, La Veen $2

COMPLETE WITH SHAMPOO AND SET

Nana Oil Wave that gives you that up-swept effect. Plenty of curls, given exclusively by us. Two shampoos, set and neck trim. $3.50

14 Years of Beauty Service in St. Louis

LA VERA BEAUTY SHOP

705 OLIVE Room 303 GArfield 7944

Your dollar goes further at the LaVera

STIX, BAER & FULLER

GRAND-LEADER

DOWNSTAIRS STORE

See Our Other Announcement on the Preceding Page

SMART APPAREL FOR *Memorial* DAY OUTINGS



Washable Crepe Frocks $4.44

Sports styles—sleeveless and collarless — trimmed in contrasting or self color—all guaranteed washable—plenty of white and the dainty pastels. Misses' and women's sizes 14 to 44.



Women's Swim Suits $2.95

The newest 1934 styles—all-wool rib stitched and zephyr yarns — strap, halter and low back models—white, yellow, high shades, navy and black. Sizes 34 to 46.

Other Bathing Suits.....$1.95 to $4.95

Men's Sample Swim Suits $1.50

These are samples of more costly grades—wool and wool mixed—one-piece style in popular shades—two-piece style has plain trunk with contrasting color shirt. All regular sizes in the lot.

Other Wool Bathing Suits and Trunks..$1.95

2-Piece Chalkelle Knit Dresses $3.95

Dress has belted overblouse and skirt; developed in lacy pattern knit fabric in lovely shades of aqua, flesh, maize, Nile and poudre blue; and, of course, WHITE. Sizes 14 to 20.



Seersucker, Pique or Gingham Bicycle Suits

Three Piece.. $1.95

Wrap-around skirt—sports blouses—pleated shorts comprise the suits, making them suitable for street and sports wear as well as for bicycling. Plain or striped pique—plaid or checked gingham—striped seersucker. Sizes 14 to 20.



Women's White Shoes $2

Surely you're going to have smart white Shoes for Memorial day—select these and SAVE. Attractive cut-out T straps—perforated ties—step-in pumps — fancy stitched pumps — perforated T straps and Oxfords. Sizes 3½ to 8—AA to C.



Just Arrived!

'SUZETTE' COTTON FROCKS $1.95

Here are the cottons to keep you cool and comfortable over the holiday. A grand selection of the very newest styles . . . developed in woven GINGHAM . . . PICPON CORDS . . . WIDE-WALE PIQUES . . . PRINTED PIQUES . . . WOVEN SEERSUCKERS . . . CHIFFON VOILES and colorful PRINTS.

These are the kind you can wash and wash, yet still retain their color. Misses' sizes 12 to 20 . . . women's sizes 38 to 52.



Sanforized Slacks $1.95

Men will like these—every pair is well tailored, full cut and roomy—sanforized to give permanent fit and color after laundering. Choice of new fancy weave, fancy nub, stripes and plain grays. Sizes 29 to 42 waist.

Other Types, $1.49

Wash Ties 10c and 25c

Wide array of fancy light colored patterns and dots; all colorfast, guaranteed not to fade; made full length.

All-Purpose Utility Bags

Guaranteed Waterproof $1

Have rubberized lining making them waterproof on the inside as well as the outside. Wide-opening tops . . . top handles—button closing. Canvas color with blue, red, green or brown trim, also brown, sand, heather or oxford.



Mail and Phone Orders Taken

East St. Lou

ANNOUNCEMENT of th
agement of Miss Lucil
old, daughter of Mr. an
E. Fred Gerold, 525 Was
place, and William N. Hanfo
North Forty-first street, wa
at a tea yesterday at the
home. Assisting Mrs. Gerol
Mrs. Frank Taylor, Miss Id
old, Miss Dolores Kuebel an
Louise Kurrus. Guests wer
Esther Brichler, Miss Teckl
connery, Miss Mary Louise
Miss Hallie Rives, Miss Mar
Matlack, Miss Sue Aiken,
Claire Keefe, Miss Evelyn
Miss Vivian Scruby, Miss
Crain, Miss Jule Ruf, Miss A
White, Miss Margaret Bue
Miss Ruth Kay, Miss Margi
ton, Miss Jean Cook, Miss
Weissman, Miss Alberta
Miss Clara Meints, Miss
McCarthy, Miss Dorris
ell, Miss Helen Duckett,
Ruth Lory, Miss Rosemary
dy, Miss Ruth Waddell, Mis
jorie Christen, Miss Virginia
ten, Miss Marjorie Spannagel
Jule Schroeder, Miss Jos
Seipald, Miss Mary Hendrick
Marabeth Little, Miss Ka
Whiteside, Miss Eleanor P
Miss Marie Geiger, Miss
Gard, Miss Estelle Heilig,
Margaret Mary McQuillan,
Addie Draggon, Miss Lola
Draggon, Miss Doris May
Miss Winifred Jean Taylor,
W. D. Ellis, Mrs. Howard
Mrs. Michael O'Brien, Mrs.
Batman, Mrs. D. Emory Ha
Mrs. Ernest Leek, Mrs.
Kocher, Mrs. A. S. Wuller,
Charles Hansford, Mrs. Char
St. Clair, Mrs. Estelle M.
Mrs. J. L. Draggon, Mrs. F
Walsh, Mrs. J. L. Kuebel,
George Gerold, Mrs. Ralph
Miss Lucille Eckhard of Alto
Miss Marie McManus of K
City, Mo.; Mrs. S. B. Walkup
Mrs. Charles T. Schager of
paign, Ill., and Mrs. William
tick, Mrs. Edward F. Hogan,
Dorothy Hogan, Miss Ella
ner, Mrs. James J. Higgs and
L. O. Draggon of St. Louis.

Miss Nadine Kramer of Pe
vania avenue and Miss Mar
McCormack of Veronica
are spending the week-end in
cago.

Mr. and Mrs. Philip G. Liste
1409 North Forty-third street
tertained at a buffet supper
terday. Their guests were Mr
Mrs. Bart E. Schmitt, Mr. and
Jack Ruebottom, Judge and
Joseph E. Fleming, Mr. and
Quentin Spivey, Mr. and Mrs
Grady Vien, Mr. and Mrs. Ro
Davies, Mr. and Mrs. Eugene C
Mr. and Mrs. Ernest McMullin
and Mrs. J. N. Collins, Mr.
Mrs. Joseph A. Troy, Mr. and
John Karms, Dr. and Mrs. Le
Madden, Dr. and Mrs. Jame
Donahue, Mr. and Mrs. Davi
Keefe, Mr. and Mrs. L. C. Mc
mith, Mr. and Mrs. J. Put
Gould, Miss Ida Gerold, Miss
dell Eckert, Miss Ruth Hard
Miss Gertrude Holmes, Jack
James Moran, Charles Liste
Ross Miller, William Spivey, I
Baumeister, Charles Burke
Mr. and Mrs. John Pearl and
and Mrs. Ralph Peltz of Cli
Ill.

Mrs. Charles Harrington of
lco, Mo., is the house guest of
brother-in-law and sister, Dr.
Mrs. O. E. Schaefer of Signal
boulevard.

Mrs. Charles Patterson and
John Patterson, 1736 North Th
sixth street, entertained at a bi
luncheon yesterday for their n
Miss Lucille Miller, daughte
Mr. and Mrs. W. James Mille
North Thirteenth street. T
were 40 guests.

Dr. and Mrs. William A. Grl
of West Main street will de
tomorrow for a visit of se
days in Des Moines, Ia.

Miss Marie McManus of Ka
City, Mo., is the week-end gue
Mrs. E. Fred Gerold, 525 W
ington place.

Mr. and Mrs. E. M. Selser,
North Park Drive, entert

All WHITE Sho
Easily Cleaned

Wonderful results with ColorSh
All-Purpose White Cleaner in T
on kid cloth or buckskin shoes. E
to use. Will not rub off. Only 10
10c stores. Larger tube only 25
Department and Shoe Stores.



East St. Louis

ANNOUNCEMENT of the engagement of Miss Lucille Gerold, daughter of Mr. and Mrs. E. Fred Gerold, 525 Washington place, and William N. Hanford, 503 North Forty-first street, was made at a tea yesterday at the Gerold home. Assisting Mrs. Gerold were Mrs. Frank Taylor, Miss Ida Gerold, Miss Dolores Kuebel and Miss Louise Kurrus. Guests were Miss Esther Brichler, Miss Teckla Mulconnery, Miss Mary Louise Crow, Miss Hallie Rives, Miss Mary Ann Matlack, Miss Sue Aiken, Miss Claire Keefe, Miss Evelyn Gram, Miss Vivian Scruby, Miss Ellen Crain, Miss Jule Ruf, Miss Arabelle White, Miss Margaret Bueckman, Miss Ruth Kay, Miss Margie Wilton, Miss Jean Cook, Miss Ethel Weissman, Miss Alberta Meints, Miss Clara Meints, Miss Mary McCarthy, Miss Dorris Mitchell, Miss Helen Duckett, Miss Ruth Lory, Miss Rosemary Cassidy, Miss Ruth Waddell, Miss Marjorie Christen, Miss Virginia Christen, Miss Marjorie Spannagel, Miss Jule Schroeder, Miss Josephine Seipald, Miss Mary Hendricks, Miss Marabeth Little, Miss Kathleen Whiteside, Miss Eleanor Phillips, Miss Marie Geiger, Miss Louise Gard, Miss Estelle Heilig, Miss Margaret Mary McQuillan, Miss Addie Draggon, Miss Lola Marie Draggon, Miss Doris May Walsh, Miss Winifred Jean Taylor, Mrs. W. D. Ellis, Mrs. Howard Clark, Mrs. Michael O'Brien, Mrs. Orville Batman, Mrs. D. Emory Harrison, Mrs. Ernest Leek, Mrs. Joseph Kocher, Mrs. A. S. Wuller, Mrs. Charles Hanford, Mrs. Charles B. St. Clair, Mrs. Estelle M. Walsh, Mrs. J. L. Draggon, Mrs. Francis Walsh, Mrs. J. L. Kuebel, Mrs. George Gerold, Mrs. Ralph Cook, Miss Lucille Eckhard of Alton, Ill.; Miss Marie McManus of Kansas City, Mo.; Mrs. S. B. Walkup and Mrs. Charles T. Schager of Champaign, Ill., and Mrs. William Hearstick, Mrs. Edward F. Hogan, Miss Dorothy Hogan, Miss Ella Schraner, Mrs. James J. Higgs and Mrs. L. O. Draggon of St. Louis.

Miss Nadine Kramer of Pennsylvania avenue and Miss Margaret McCormack of Veronica avenue are spending the week-end in Chicago.

Mr. and Mrs. Philip G. Listeman, 1409 North Forty-third street, entertained at a buffet supper yesterday. Their guests were Mr. and Mrs. Bart E. Schmitt, Mr. and Mrs. Jack Ruebottom, Judge and Mrs. Joseph E. Fleming, Mr. and Mrs. Quentin Spivey, Mr. and Mrs. H. Grady Vien, Mr. and Mrs. Robert Davies, Mr. and Mrs. Eugene Crow, Mr. and Mrs. Ernest McMullin, Dr. and Mrs. J. N. Collins, Mr. and Mrs. Joseph A. Troy, Mr. and Mrs. John Karms, Dr. and Mrs. Leo L. Madden, Dr. and Mrs. James J. Donahue, Mr. and Mrs. David E. Keefe, Mr. and Mrs. L. C. McDermith, Mr. and Mrs. J. Putnam Gould, Miss Ida Gerold, Miss Birdell Eckert, Miss Ruth Hardwig, Miss Gertrude Holmes, Jack Wies, James Moran, Charles Listeman, Ross Miller, Wiliam Spivey, Louis Baumeister, Charles Burke and Mr. and Mrs. John Pearl and Mr. and Mrs. Ralph Peltz of Clinton, Ill.

Mrs. Charles Harrington of Mexico, Mo., is the house guest of her brother-in-law and sister, Dr. and Mrs. O. E. Schaefer of Signal Hill boulevard.

Mrs. Charles Patterson and Mrs. John Patterson, 1736 North Thirty-sixth street, entertained at a bridge luncheon yesterday for their niece, Miss Lucille Miller, daughter of Mr. and Mrs. W. James Miller of North Thirteenth street. There were 40 guests.

Dr. and Mrs. William A. Griffith of West Main street will depart tomorrow for a visit of several days in Des Moines, Ia.

Miss Marie McManus of Kansas City, Mo., is the week-end guest of Mrs. E. Fred Gerold, 525 Washington place.

Mr. and Mrs. E. M. Selser, 1711 North Park Drive, entertained their bridge club at dinner Friday. Mr. and Mrs. Horace A. Bradt, Mr. and Mrs. Henry Driemeyer, Mr. and Mrs. C. E. Jenks, Judge and Mrs. Joseph E. Fleming, Miss Esther Jones, Mrs. Enid Miller and Ike Selser were guests.

Mrs. Louis W. Shreve, 619 North Ninth street, entertained Wednesday at a bridge luncheon. The guests were Mrs. Frank Woesthaus, Mrs. Frederick Blumenkamp, Mrs. L. E. Utt, Mrs. Frederick Bareis, Mrs. William Lewis, Miss Lilly Albright of St. Louis and Miss Celia Schierman, Miss Paula Schierman and Mrs. Edward Schierman, of Germantown, Ill.

Mr. and Mrs. J. Putnam, 1632 North Forty-sixth street, will leave this week for several days in Thomasville, Mo.

Mrs. W. C. Ropiequet of Belleville entertained the members of her bridge club and several other guests at luncheon Wednesday. Present were Mrs. Edward Hallows, Mrs. F. H. Henry, Mrs. Roland L. Schmidt, Mrs. Lucien Moss, Mrs. Wesley C. Moss, Mrs. William Fielder, Mrs. Rudolph Theiss, Mrs. Omar Hehner, Mrs. Philip Hitchcock and Mrs. Glenn England of Belleville.

Mrs. A. E. Bott of Pennsylvania avenue and Miss Clarice Ames of Market avenue are spending the week-end in Columbia, Mo.

Mrs. James Snyder, 1425 North Forty-second street, will be hostess to members of her bridge club at luncheon tomorrow. She has invited Mrs. C. C. Winning, Mrs. D. Leroy Morgan, Mrs. Clinton Hursey, Mrs. William Matlack, Mrs. Joseph Dickerson, Mrs. Ralph Cook and Mrs. John Crenshaw.

Mrs. Charles B. Goedde, 546 North Tenth street, has returned from a week's visit with her daughter, Miss Charlotte Goedde, who is a student at the University of Wisconsin at Madison.

Mrs. Richard W. Ropiequet, 1310 College avenue, entertained at a luncheon Tuesday. Guests were Mrs. Charles Patterson, Mrs. John Patterson, Mrs. Harold Patterson, Mrs. W. James Miller, Mrs. Edgar Hissrich, Mrs. Russell E. King and Mrs. Roland Schmidt.

Mrs. C. E. Jenks of Baltimore avenue has returned from Columbus, O., where she spent several days.

Mr. and Mrs. Edward C. Rigden, 813 North Twenty-fourth street, entertained their bridge club at dinner Thursday. Mr. and Mrs. Allen Watkins, Mr. and Mrs. Murray Watkins, Mr. and Mrs. Frank B. Joerling and Mr. and Mrs. James E. Parham attended.

Mrs. J. L. Hasbrouck of Bloomington, Ill., has returned to her home after spending a week with Mrs. J. B. Williamson, 3999 Lincoln avenue.

Mrs. H. Kenneth Reynolds of Hazel avenue entertained at a bridge party Tuesday evening. Players were Mrs. Raymond Allen, Mrs. Lester Gamble, Mrs. Robert Burns, Mrs. O. C. Gallenbeck, Mrs. Frederick Lorens, Mrs. Richard Halm and Mrs. Hamer Evans.

Mrs. Thomas L. Fekete of Signal Hill boulevard was hostess to members of the St. Clair Garden Club yesterday at a tea in the garden of her home. There were 100 guests.

Mr. and Mrs. Charles G. Kurrus Sr., 2500 State street, entertained 12 members of their bridge club Wednesday evening.

Engaged



—Strauss Photo.

MISS NADINE JAEGER, daughter of Mrs. Otto E. Jaeger, 6110 Pershing avenue, whose engagement to George A. Woodruff, son of Col. and Mrs. William S. Woodruff of Fort Hamilton, N. Y., was made known yesterday afternoon at a tea given at the home of Miss Jaeger's cousin, Mrs. James V. Dunbar, 332 Edgewood drive.

SOCIAL and CIVIC ACTIVITIES Of WOMEN'S CLUBS

Continued From Page 2.

will meet at the Art Museum Thursday morning at 10 o'clock. Miss Jessie Chamberlain will give a lecture on the history of Greece. Luncheon will be served at 12:30 o'clock in the Art Museum tea room.

In the afternoon Mrs. W. Rufus Jackson will conduct the lesson, "Athens Political Death and Cultural Immortality." Those assisting in presentation and discussion will be Mrs. Jerome F. Duggan, Mrs. Mark A. Renick, Mrs. R. J. Horsefield, Mrs. D. A. Scott, Mrs. Thomas G. Donnell, Mrs. J. D. Walsh, Mrs. C. G. Kane and Mrs. F. W. Beckman.

The Women's Advertising Club will visit the dahlia farm of Miss Daisy Nirdlinger on the Lemay Ferry road near Kimmswick, Mo., on Decoration day, Wednesday. This outing will replace the regular Monday meeting. Miss Nirdlinger was the first president of the Women's Advertising Club.

The University Delphian Chapter held its annual election Thursday and the following officers were elected: President, Mrs. Lawrence A. Mendonsa; vice-president, Mrs. C. Oscar Johnson; secretary, Mrs. A. J. Spring; treasurer, Mrs. Blaine Howe; seminar board, Mrs. J. F. Wermuth, chairman, Mrs. Foster Brown and Mrs. Joseph Maserang; delegate-at-large, Mrs. J. A. Quinn; press reporter, Mrs. R. F. Kroeger; parliamentarian, Mrs. H. W. Wiese; critic, Mrs. N. T. Paterson; time keeper, Mrs. Fred S. Hall.

The retiring president, Mrs. J. A. Quinn will entertain the chapter on Thursday at 2 o'clock, at her home, 7326 Princeton avenue, University City.

The St. Louis Junior Auxiliary of the Jewish Consumptives' Relief Society will hold its annual installation of officers at the Kings-Way Hotel this afternoon at 3 o'clock. The installation will be followed by a reception and tea for members and guests. The following officers will be installed: Miss Ann Kasdoy, president; Miss Louise Moskovitz, first vice-president; Miss Sophie Singer, second vice-president; Miss Rose Peskind, treasurer; Miss Mayme Salger, financial secretary; Miss Mary Reiss, corresponding secretary; Miss Sylvia Soule, recording secretary; Miss Sytvia Cohen, chaplain, and Miss Bobbie Essman, guide.

De Soto Circle No. 171, Daughters of Isabella, initiated a class of 25 candidates Sunday, May 20. The regent, Miss Kathryn Goodwin, was assisted by the State regent, Miss Mary A. O'Neill.

The Gardenville Parent-Teacher Association of the National Congress of Parents and Teachers will hold its monthly meeting at the Gardenville School, Friday at 2 p. m.

The Parent Education Class will meet at 1 p. m. under the leadership of Mrs. C. A. Prokes. A speaker from the Community Council will speak on "What Is Leisure Time and Activity."

Arrangements will also be made for the annual picnic to be held at Sauter's Park, Tuesday, June 5.

The Junior Department of the Carondelet Women's Club will meet at the Carondelet Branch Library tomorrow night at 8 o'clock. Miss Anita Ehlen will give a musical recital. The members may invite guests.

The Business and Professional Women's Club of St. Louis held its annual business meeting Tuesday. The following officers were elected: Miss Bertha Breuning, president; Miss Winifred Walger Trickett, vice-president; Miss Ruth A. Crowell, secretary and Miss Mildred Wheeler, treasurer. After one more business meeting the club will adjourn until fall.

The Good Will Club will hold its annual play day at the Century Boat Club tomorrow at 12:30 p. m. Mrs. Frank Keiser will give a reading. Miss Dorothy Schulenberg will sing. A social hour will follow the program.

Chapter O, P. E. O., will entertain at a dinner party at Century Boat Club Thursday evening.

The Gregory Studio Players will hold their last monthly meeting of the season today at the Kunze Farm, Lemay Ferry road. The annual banquet early in June will close the season's activities.

The Daleth Delphian Chapter will complete its seventh year of study at a meeting of the executive board Friday at 10 a. m. at the home of Mrs. Joseph E. Vollmar, 6138 Simpson avenue. After the board meeting the chapter will have a review of Latin literature. Mrs. Clark Cox will lead the discussion, assisted by Mrs. W. Garth, Mrs. Harry Bischoff, Mrs. R. P. Harrington, Mrs. Jasper Blackburn, Mrs. John Wright, Mrs. Maurice Smith, Mrs. W. Storck, Mrs. Homer Bailey and Mrs. G. F. Elliott.

A luncheon will follow the program.

The Fleur-de-lis Delphian Chapter will hold its last meeting of the season tomorrow morning at 9:30 o'clock at the Art Museum. Mrs. L. E. Clarahan will lead the discussion on the "Art of Illumination." She will be assisted by the following members: Mrs. W. D. Law, Mrs. F. Pianthold, Mrs. N. M. Edwards, Mrs. O. J. Lloyd, Mrs. E. Siroky and Mrs. Z. B. Sanders.

Miss Jessie Chamberlain, assistant in the educational department of the museum, will lecture.

After adjournment the members will be the guests at luncheon given by the retiring president, Mrs. L. W. Ledbetter, 7304 Lindell boulevard. In the afternoon the installation of officers will take place.

At the annual meeting of the Sorority Circle, held at the Norwood Country Club Thursday, Mrs. W. H. Sullivan, a member of the board of the Eighth District Missouri Federation of Women's Clubs installed the following officers: Mrs. Davis R. Smith, president; Mrs. George W. Clipner, first vice-president; Mrs. P. M. McBride, second vice-president; Mrs. J. P. Dubail, recording secretary; Mrs. August Kohler Jr., treasurer, and Mrs. Sylvester Nifong, auditor. The directors are Mrs. Charles K. Urquhart, Mrs. G. Brandt Leitch and Mrs. W. H. Sullivan.

The chairmen of the committees were appointed as follows: Program, Mrs. Roy A. Butts; hospitality, Mrs. Dan W. Smith; press, Mrs. L. B. Schultz; activities, Mrs. L. E. Wilcox; cheer, Mrs. P. G. Ludwig; entertainment, Mrs. H. G. Clymer.

The St. Louis Story Tellers' League will hold a country fair at the home of Miss Grace Pipe, 547 North and South road, University City, Wednesday, beginning at 4:30 p. m.

There will be a program of stories, dances, songs and pantomime. Other features at the fair will include a puppet show and fishpond. Refreshments will be served in the garden. In case of rain, the fair will be postponed until Saturday, June 2.

There is to be an exhibition of industrial arts and home economics by the pupils of Soldan High School at the next meeting of the Soldan Patrons' Association at Soldan High School Tuesday evening.

Addresses will be given in the auditorium by Miss Edena Schaumber, supervisor of household arts, and G. H. Hargitt, supervisor of manuel training in the public schools, and music will be furnished by Soldan Glee Club and Violin Quartet.

A program meeting of the Abendmusik Club will be held at the home of Miss Agner Kirchmer, 1127 North Park place, Tuesday evening, with Miss Dorothea Eberley as assistant hostess.

Weldon Whitlock will be the speaker. His subject will be, "Contemporary American Vocal Composers." Miss Florence Timmerhoff, Miss Ruth Cowgill and Miss Mildred Begole, sopranos, will illustrate the talk with numbers by Deems Taylor, Friml, and Campbell-Tipton. Piano compositions by contemporary Americans will be played by Miss Dora Minkin, Miss Antonio Kotthoff, Miss Esther Witte and Mise Dorothea Eberley.

The Ferguson Choral Society will give a program of part songs at the Masonic Temple Wednesday evening.

The society was organized in the early spring with I. Herbert Dickenson, who is in charge of music at Evans School.

The Mother Singers' Chorus of the St. Louis Council of Parent Teacher Associations will participate in the first concert of the National Saengerfest at the Arena. They will meet on the second and fourth Wednesdays, during July and August, at Carpenter Branch Library in practice songs for the State Parent-Teacher Association.

GIRL SCOUTS

MISS JOSEPHINE SCHAIN of New York, national director of Girl Scouts, who visited St. Louis Monday, discussed the development plan for Girl Scouting before members of the St. Louis Girl Scout Council, following a luncheon given for her by the Council members at the Little House on Magnolia avenue. The St. Louis commissioner, Mrs. Frank M. Mayfield presided.

The plan has seven divisions, activities being grouped under these classifications: Personnel, field, camp, public relations, supply, finance and American girl. Of interest at this season are the Girl Scout camps, of which there are 700 in the United States, Miss Schain said. In these camps during the past three years there have been no serious injuries and no epidemics.

Miss Schain came to St. Louis after attending the Girl Scout Regional Conference in Joplin. In a ceremony at St. Michael's and St. George's Church Monday afternoon she presented Golden Eaglet awards to two St. Louis Scouts, Vera Bunselmeier and Lois Bohn.

Mr. and Mrs. Isaac Rosenberg, 6221 Rosebury drive, entertained at their home Saturday, May 16, at a surprise party in honor of their daughter, Miss Gertrude, who celebrated her sixteenth birthday. There were 60 guests present.

To Wed Pastor



—Ashen-Brenner Photo.

MISS EVELYN HABERKORN, daughter of Mr. and Mrs. Bendix R. Haberkorn of St. Paul, Minn., whose marriage to the Rev. Theodore W. Beiderwieden II of Teaneck, N. J., will take place June 7 at the Redeemer Lutheran Church at St. Paul. The bridegroom is the son of Mr. and Mrs. T. W. Beiderwieden, 1936 St. Louis avenue. He is a graduate of St. John's College and the Concordia Seminary, and is now pastor of Grace Church, Teaneck. Miss Haberkorn is a graduate of Macalester College and attended the University of Minnesota.

What Women Are Doing In Politics

Continued From Page 2.

ceded by a two-day conference during which there will be a round-table discussion of women's work in the Socialist party.

The executive board of the West End Republican Woman's Club held a special meeting Monday at 1:30 p. m., at the Cabanne Branch Library. Mrs. E. E. Rudolph, the president, presided. Mrs. Upton Coudy, chairman of revision, led a discussion of proposed changes in the by-laws, preparatory to their presentation to the club at a meeting in the fall.

Plans were made for the annual play-day of the club, which will be a luncheon and card party, to be held at the Century Boat Club, Wednesday, June 13.

Mrs. Adolph Kempa, treasurer, made a complete financial report. Mrs. Willard Smith read a letter from the former secretary, Mrs. Phil Fischer, now residing in Los Angeles.

This was the last meeting of the executive board until fall.

Mrs. Charles Ellis, president of the Missouri Federation of Republican Women's Clubs, will not be a candidate for re-election at the state convention to be held in Jefferson City Saturday. St. Louis will, however, seek the first vice-presidency and the St. Louis Conference Board of the Federation has presented to the nominating committee the name of Miss Cleta Smith for that office. Each district and each club in the Federation is entitled to two delegates. Miss Lucy Gilmore and Mrs. Louis Wollbrink will represent the Eleventh District; Mrs. Frank Becker and Miss Ruby Koelling, the Twelfth; and Mrs. Mary Detchmendy and Mrs. Maude Bohnenkamp, the Thirteenth. The St. Louis Republican Women's Club will send its president, Mrs. Walter J. G. Neun, and Mrs. George Foster. The delegates of the West End Republican Women's Club are Mrs. E. E. Rudolph, president, and Mrs. Willard Smith. Mrs. Louis Beckman will represent the president of the North Side Republican Women's Club, Mrs. John A. Wicks, and the other delegate will be Mrs. John Smythe. Other delegations are: South Side Republican Women's Club, Mrs. William Wallace and Mrs. Louis Reidel; Greater St. Louis Republican Women's Club, Mrs. Frank Fehlber and Mrs. E. E. Reynolds; Republican Business and Professional Women's Club, Miss Sophie McCord and Miss Lenore Kamer.

SCHOOL and COLLEGE LIFE

Continued From Page 2.

take place Saturday night at the Knights of Columbus Club.

The queen of the college annual, "The Torch," will be crowned during the evening. The candidates for queen are Miss Mildred Basden, Miss Josephine Davis, Miss Virginia Herron and Miss Mary Alice McCarron.

The junior class of Fontbonne College will give a swimming party and bridge luncheon in honor of the seniors Tuesday at Meadowbrook Country Club.

Miss Kay Johnson, 5514 Pershing avenue, who is secretary of the Stephens College Dinner Club of St. Louis, left yesterday for Columbia to attend the annual meeting of Stephens College National Alumnae Association. The association meets during the commencement season, which began yesterday and will continue through next Thursday. Miss Johnson is the delegate from her club.

The senior class of the Incarnate Word Academy of Normandy will present the class play, "Mammy's Li'l Miss," tomorrow evening at 8 o'clock in the school hall.

Miss Machelle von Catinelli of the Art Department of Maryville College and Miss Elizabeth Grats Thomas of the History Department will take part in the Mexican Fiesta to be given tomorrow afternoon by the League of Women Voters at the home of Mrs. George C. Smith of Warson road.

Miss von Catinelli has recently returned from Mexico, where she made some sketches and water colors. She has designed some of the furniture to be used at the fiesta. Miss Thomas lived in San Juan, Puerto Rico, for two years, where she taught at the Sacred Heart Academy.

The junior class of the Sacred Heart Academy, Taylor and Maryland avenues, will entertain the graduating class at a luncheon at the Park Plaza tomorrow.

The St. Louis University Playhouse Club will close its season at a dance Tuesday evening in the lounge of the School and Commerce Building.

The John Burroughs School Glee Club gave a recital Wednesday under direction of Ralph Weinrich.

The seniors of the Academy of the Visitation gave their class play, "Miss 1934," yesterday afternoon and Friday afternoon in the school auditorium. The play, which was written by the Rev. Daniel A. Lord, S. J., was under direction of Mrs. Anna McLain Sankey.

Our Lady of Mount Carmel Picnic.

The annual picnic of Our Lady of Mount Carmel Catholic Church will be held today at Gray's Grove, West Florissant avenue and Chambers road. Dinner and supper will be served.



—Jules Pierlow Photo.

MISS FRANCES WOLF, who will be the delegate of the Alpha Xi Delta alumnae chapter to the national convention to be held next month in Swampscott, Mass.

TO WELCOME E. J. RUSSELL

Members of Architects Institute Will Greet President.

Officers and members of the St. Louis chapter of the American Institute of Architects will meet E. J. Russell, who recently was re-elected president of the institute, when he returns from Washington on a Pennsylvania train at 4:30 o'clock this afternoon. There will be informal greetings at Union Station.

Russell will be congratulated also on the recent bestowal of a decoration by the King of Sweden in recognition of his professional attainments. Russell is a member of the architectural firm of Mauran, Russell & Crowell, and is chairman of the City Plan Commission and head of the Regional Planning Federation. W. O. Mullgardt, president of the chapter, will lead the group meeting him.

SORORITIES and FRATERNITIES

Continued From Page 2.

Club has elected the following officers: Mrs. James S. Harrison, president; Mrs. Edward Wood Stimson, vice-president; Mrs. M. C. Mitchell, secretary, and Mrs. W. Hampton Nash, treasurer.

The last meeting for the season of the Sigma Nu Mothers' Club will be held tomorrow afternoon at 2 o'clock at the fraternity house on the campus.

Mrs. Charles K. Traber, 458 East Jackson road, Webster Groves, will give a luncheon at her home Saturday for the Theta Xi Mothers' Club.

The Alpha Epsilon Pi Mothers' Club will give a reception Sunday, June 3, at the fraternity house, 6040 McPherson avenue. Mrs. Abraham Altman, the president, is in charge of arrangements.

Mrs. J. C. Dassler was elected president of the Alpha Xi Delta Mothers' Club at a meeting held last week. The other new officers are: Mrs. J. E. Milne, vice-president; Mrs. J. M. Hoffman, secretary, and Mrs. E. J. Lucas, treasurer.

Ward Belmont Alumnae Luncheon.

The Ward Belmont College alumnae of St. Louis will give a luncheon Saturday at the Park Plaza. Dr. John W. Barton, president of the college will be the guest of honor and the speaker. Arrangements for the luncheon are in charge of Mrs. Joseph Burcham, 4515 Lindell boulevard, and Miss Katherine Siegmund, 225 Swan avenue, Webster Groves.

Permanent Wave
$3 Permanents, $1.50 $1
Shampoo, Finger Wave, Each ..... 25c Hair Trim 25c
5th Fl. AMBASSADOR
Beauty Artists Salon
Ambassador Theater Building
7th and Locust Sts. GArfield 6171

Use Post-Dispatch For Sale Ads to sell articles no longer in use. Call MAin 1111 for an adtaker.

Special Announcement
Opposite Post Office
THE IDEAL BEAUTY SHOP
(Formerly Third Floor Holland Bldg.)
Are Continuing Their Reopening Special
GArfield 6220
202-203 Paul Brown Bldg., 818 Olive St.
OUR OPENING SPECIALS
GOOD FOR A LIMITED TIME
An All-Croquinole Wave with beautiful ringlets, complete... $1.45
A special combination wave, complete $2.50
Our well-known Ideal Wave, a real oil reconditioning wave given by experts. Complete $5.00
Individual Hair Cutting and Finger Waving—by Alfred 50c
Plain Shampoos and Finger Wave.. 35c
Oil Shampoo and Finger Wave..... 50c
SAME QUALITY WORK—SAME PERSONNEL
MAYBELLE LIEBERSTEIN ALFRED GOULD

NRA
DECORATION DAY SPECIAL
Again St. Louis' Largest and Most Up-to-Date
Permanent Wave Shop Offer a Savings
THIS AD WORTH .. $1
On Any Permanent. Good Until June 2nd
Genuine EUGENE FREDERIC Steam-Oil—Push-Up CROQUIGNOLE or TRU-OIL
$2 COMPLETE WITH AD
GET YOUR PERMANENT NOW AND SAVE
Guaranteed permanents, close to the part with beautiful ringlet ends, given by expert operators with years of experience who stretch, wind and steam your hair correctly. Will not discolor white hair.
Phone CEntral 2620
A Staff of 36 Expert Operators to Serve You.
Open Decoration Day
COMBINATION OIL WAVE $3 Spiral Top with Croquignole Ends. Complete with ad
Artiste Shoppe
613 Locust St. 4th Floor, Room 403 Equitable Bldg.
BODEEN-OIL PUSH-UP $4 Reconditioning Wave for all texture of hair. Complete with ad
With or Without Appointment—Open Evenings—Opp. Famous-Barr

All WHITE Shoes Easily Cleaned
Wonderful results with ColorShine All-Purpose White Cleaner in Tube on kid, cloth or buckskin shoes. Easy to use. Will not rub off. Only 10¢ at 10¢ stores. Larger tube only 25¢ at Department and Shoe Stores.
10¢ AT TEN CENT STORES LARGER TUBE 25¢
ALL PURPOSE WHITE CLEANER
ColorShine
CLEANS QUICKLY

FOR DECORATION DAY
OUR BEAUTIFUL COMBINATION WAVE $2.75 With This Ad
Spiral Top, Croquignole Ends.
All Croquignole Push-Up Wave, $2 With This Ad. $4.00
Gle-Tone Wave $1.00
Croquignole Ends $1.00
FREE—4 SHAMPOOS WITH EVERY PERMANENT
ST. LOUIS BEAUTY SHOP
5873 EASTON—EV. 9721 3726 SUTTON—BE. 9220

PETER PAN'S
2 Waves and Ringlets
Completely Solves All Hair Problems for the Summer, as It Positively Needs No Finger Waving
One or two waves on top, surrounded by a mass of beautiful soft ringlets, will give you a most flattering coiffure. Other styles if desired.
A $15 Value, Including 2 Oil Shampoos and Hair Cut.
$4.95
OPEN EVERY EVENING
Peter Pan BEAUTY SHOPPES
West End Shoppe 1127A N. Union FOrest 1210 ROesdale 8593
Downtown Shoppe 313 N. Ninth Suite 756 GArfield 6061
Combination Wave Spiral top and croquignole ends—with oil shampoo. $3.00
Croquignole Wave Skillfully and artistically given—with oil shampoo. $2.00
FINGER WAVE 25c
OIL SHAMPOO FINGER WAVE NECK CLIP 50c

PROTECTED FROM FRICTION PERSPIRATION CHEMICALS
Keep your dress fastidiously fresh and new-looking with the guaranteed protection of Kleinert's Dress Shields. They cost so little and they save you so much—be sure to get the genuine Kleinert's.
Kleinert's
DRESS SHIELDS
AS LOW AS 25¢ A PAIR

Swim Suits
All-wool rib ... strap, ... dels—white, and black.
.....$1.95 to $4.95
Swim Suits
more costly mixed—one-ades—two-k with con-egular sizes
Suits and Trunks..$1.95
Just Arrived!
'SUZETTE' COTTON FROCKS
$1.95
Here are the cottons to keep you cool and comfortable over the holiday. A grand selection of the very newest styles . . . developed in woven GINGHAM . . . PIQUE CORDS . . . WIDE-WALE PIQUES . . . PRINTED PIQUES . . . WOVEN SEERSUCKERS . . . CHIFFON VOILES and colorful PRINTS.
These are the kind you can wash and wash, yet still retain their color. Misses' sizes 12 to 20 . . . women's sizes 38 to 52.
Utility Bags

Webster Groves

MRS. EFFA L. SCHREGARDUS, 663 West Lockwood avenue, announced the engagement of her daughter, Miss Helen, and Rollin Gillespie of Springfield, Mo., at a garden tea yesterday. In the center of the main table was a large papier mache boat bearing a cargo of tiny boats with the names of Miss Schregardus and her fiance.

Miss Schregardus was graduated from Washington University, where she was president of the Women's Council. She is a member of Alpha Xi Delta. During the past year she has been a member of the faculty at Hosmer Hall. The marriage will take place late in June.

Mr. and Mrs. Gerald Whitaker Downs, 140 West Swon avenue, have returned from Washington, D. C., where they were guests of Dr. and Mrs. Herbert C. Hopkins for several days following the marriage at Chevy Chase May 12 of their daughter, Miss Geraldine Downs, and Fin Dallas Sparre of Wilmington, Del. They also spent a short time in New York and Philadelphia and were accompanied home by Mrs. Downs mother, Mrs. George Arthur Traylor of Washington, D. C.

Mr. and Mrs. J. C. Edwards, 510 Fairview avenue, have as their guest, their daughter, Mrs. Paul A. Gorman of Riverside, Ill. Mr. and Mrs. Gorman recently moved to Riverside from Chicago, where they lived for five years. Miss Katherine, another daughter, has accepted an invitation to serve as maid of honor on Gen. E. C. Goalders' staff at the Confederate Veterans' forty-fourth annual reunion, in Chattanooga, Tenn., early next month. She is attending the University of Missouri and will return home June 1.

Mr. and Mrs. Leroy Benson of Shrewsbury Park have gone to Colorado Springs for two weeks.

The DeMolay Mothers' Circle, Rabboni Chapter, sponsored a benefit card party Thursday afternoon at the Town Club. Mrs. Henry George, president of the chapter, was chairman of arrangements.

Mr. and Mrs. William E. Blair Jr., who have been occupying an apartment at the Rockwood court for two months, will take possession of their own home at 4 Algonquin lane this week. The home that was badly damaged by fire has been remodeled.

Miss Martha Jane Fall, daughter of Mr. and Mrs. C. B. Fall, 454 West Jackson road, and Miss Jean Lucas, daughter of Mr. and Mrs. C. Y. Lucas, 412 Sherwood drive, have gone to Mexico, Mo., to attend week-end festivities at Missouri Military Academy. They will be the guests of Mr. and Mrs. Walter Weisert.

The new Parish House of Emmanuel Episcopal Church, Bompart and Lockwood avenues, will be dedicated Friday at 8 p. m. with Bishop William Scarlett conducting the dedicatory services.

The parish house is a memorial to the late Dr. Courtney J. Jones, rector emeritus of Emmanuel Church.

The Rev. J. Manly Cobb is the present rector.

The St. Louis Writers' Guild will hold its final meeting of the season Tuesday evening at the home of Mr. and Mrs. A. F. Satterthwait. A buffet supper will be served in the garden at 6:30 o'clock if weather is suitable.

Miss Ann Frerking, daughter of Mr. and Mrs. John Frerking, 858 Marshall avenue, was married to John Reitz, son of Mrs. Louise Reitz of Maplewood, yesterday afternoon, with the Rev. Carl P. Fritsch, pastor of Christ Evangelical Church officiating.

An informal reception followed at the home of the bride's parents, after which the pair departed for a short honeymoon motr trip through the East.

Memorial day services will be held in the Webster Groves Baptist Church, Oakwood and Summit avenue, at 10:45 today. Veterans of the World War and also of the Spanish-American War will attend.

Dr. Harold Locke Reader, the pastor, will preach a sermon on "Memorial Day, a Call to Remembrance."

Miss Evelyn Becker, daughter of Mr. and Mrs. Charles J. Becker, 156 Helfenstein place, arrived home Monday from a visit of three weeks in Washington, D. C., and New York.

Cards have been recevied from Kansas City, telling of the marriage there, May 18, of Miss Dorothy Lee Politte, daughter of John C. Politte, to Charles Thomas Bowman, son of Mrs. Charles G. Bowman, 140 South Elm avenue, with whom they will reside upon their return from a honeymoon trip to California.

Mrs. James F. Cook, 45 Mason avenue, has returned home from Des Moines, Ia., where she attended the National Association Conference of Parents and Teachers.

Mrs. J. L. Reeves, 627 Marshall avenue, has as her guest for a few weeks Mrs. Louis C. Finchpugh of Los Angeles. Mrs. Reeves entertained Thursday afternoon at an informal tea in honor of the visitor.

Mrs. Belle Schaeffer of Tulsa, Ok., was the guest last week of Mr. and Mrs. H. E. Robertson, 627 Teddo avenue.

Closing Time for Foreign Mail.

Parcel post for Germany and full European mails will close at 9 o'clock tomorrow night at the main postoffice, Eighteenth and Clark avenue.

Bride-to-Be



MISS HELEN SCHREGARDUS, daughter of Mrs. Effa L. Schregardus, 663 Lockwood avenue, whose engagement to Rollin Gillespie of Springfield, Mo., was announced yesterday.

PATRIOTIC SOCIETIES

INSTALLATION of officers of the St. Louis Chapter, Daughters of the American Revolution, will be held at Jefferson Memorial, Friday, at 2 p. m., as follows: Regent, Mrs. Nathaniel L. Moffitt; honorary regent, Mrs. John N. Booth; advisory regent, Mrs. Frank L. Scott; first vice-regent, Mrs. Arthur M. Wilson; second vice-regent, Mrs. James W. Harris; third vice-regent, Mrs. William D. Gibbs; chaplain, Mrs. Fred S. Milam; recording secretary, Mrs. Elmer L. Deicke; corresponding secretary, Mrs. Frank A. Flint; assistant corresponding secretary, Mrs. Edwin B. Sherzer; treasurer, Mrs. George A. Pauly; registrar, Mrs. Cowper S. Hammond; assistant registrar, Mrs. Robert S. Bettis; historian, Mrs. Verner White; librarian, Mrs. Lyle Garrison; custodian, Mrs. Clement William Nelson; director of music, Mrs. Julie Stevens Bacon; director of publicity, Mrs. Hugh David Parry; director of hospitality, Mrs. William H. Bronaugh: assistant director of hospitality, Mrs. Charles Parker Williams; parlimentarian, Mrs. A. V. L. Brokaw; director Children of the American Revolution, Miss Josephine Pipkin.

Following the installation, Mrs. Henry H. Denison will give a history of the observance of Flag day in St. Louis. J. Edward Perrine, tenor, will sing a group of songs, with Miss Josephine Pipkin at the piano.

Reports from the thirteenth national assembly, Daughters of the American Colonists, held in Washington, in April, were given at the meeting of the St. Louis Chapter, Daughters of the American Colonists, in Jefferson Memorial, last week by Mrs. Joseph S. Calfee, national president of the organization; Mrs. Edward Thurman Smith, retiring State regent; Mrs. Joseph M. Long, honorary State regent; Mrs. Felix J. Thomure, Mrs. James M. Diven, Mrs. William D. Gibbs, Mrs. Shelby H. Curlee, Mrs. Howard Bailey and Mrs. Nathaniel L. Moffitt.

Mrs. Charles H. Hoyle, regent of the St. Louis Chapter, Daughters of the American Colonists for the last three years, installed into office the following women: Regent, Mrs. Charles H. Seay; first vice-regent, Mrs. Glenn F. May; second vice-regent, Mrs. Clement William Nelson; recording secretary, Mrs. William J. Armistead; corresponding secretary, Mrs. John C. Vaughn; chaplain, Mrs. Edward P. Bronson.

Mrs. William Baron of 3537 Humphrey street, entertained the members of the Betsy Ross Society, at a bridge party Wednesday afternoon from 2 to 4 o'clock.

Mass for Nun's 25th Year.

Pontifical mass was celebrated last Thursday by Auxiliary Bishop Christian H. Winkelmann when 16 Sisters of St. Mary celebrated their twenty-fifth anniversary as members of the order. The Rev. Robert S. Johnston, president of the St. Louis Universtiy, officiated as archpriest, and the work of the Sisters of St. Mary, who operate St. Mary's Hospital, was reviewed by the Rev. Alphonse Schwitalla, S. J.

SITE '70' 11 OUTSTANDING 6 Gal. 3½c Tax



An Actual Photograph of a EUGENE COMBINATION Eugene Spiral Top with Eugene Reverse Spiral Ends. $5

Eugene or Frederic's VITA TONIC TOP With Rays Reconditioning Oil, CROQUIGNOLE ENDS..... $3.50 Comp.

A New Creation DOROTHY DEAN Oil Permanent Spiral, Croquignole or Combination $5

RAYS RECONDITIONING OIL CROQUIGNOLE Does Not Require Finger Waving $2.50

Enjoy Your Swim—With Rays Permanent CLOSED DECORATION DAY

Eyebrow & Eyelash Dye

5964 Easton. EV. 4700 8211 Locust. CE. 1910 7227 S. Broadway RI. 9422—RI. 9501

RAYS BEAUTY SHOPS INC.

Charge Purchases Payable in July

SCRUGGS VANDERVOORT BARNEY

For More Than Eighty Years the Quality Store of St. Louis

Pleasantly Pastel

Washable Crepes

$16.75



Soft and summery . . . the coats are just an added bit of luxury . . . the dresses are gloriously smart in themselves! The type of frocks you'll wear for many occasions; the opera, luncheons or Sundays at the club.

Misses' Sizes. White Pink or Blue.

Budget Shop—*Third Floor*

Other Styles in Women's Sizes.

They're Here! New Krash and

Korde Laces

Fast becoming the most popular warm weather fabric . . . because these new laces are sturdy, wrinkle-proof and very, very smart! In all the preferred summer colors.

Korde Lace . . . . $1.19 Yard

Krash Lace . . . . $1.39 Yard

Cotton Yard Goods Shop—*Second Floor*

VANDERVOORT'S



The Shoe Repair Specialists make shoes almost new again!

Shoes Made Larger $1.75

Scuffs Removed 50c

Suede Shoes Turned Into Smooth Leather $1

Shoes Dyed Any Color Fabric . . . . . 50c Leather 75c

Shoe Salon—Second Floor or Shoe Repair Shop—Downstairs Store

For latest rental vacancies, see today's Post-Dispatch want pages.

Charge Purchases Made Remainder of Month Will Be Payable in July

Vandervoort's has everything for Decoration Day pleasures

whether you're Picnicking



Rhumba, new Cuban sports oxford, $4.50 *Shoe Salon—Second Floor*

Anklets, pastel or fancy tops...29c to $1 *Hosiery Shop—First Floor*

Plaid Linen Crash Luncheon Set.....$3 *Linen Shop—Second Floor*

Dark Linen Junior Frocks, 11 to 17, $7.98 *Junior Shop—Third Floor*

Girls' Play Suits, 7 to 14.....$1 *Girls' Shop—Third Floor*

Men's Wash Slacks.....$2.95 *Men's Clothing—Second Floor*

Faucet Jugs, 2-gallon size.....$5.50 *Picnic Shop—Second Floor*

Handy Andy Vacuum Bottle, qt....$1.49 *Picnic Shop—Second Floor*

12-Bottle Beer Cooler.....$2.49 *Picnic Shop—Second Floor*

60 Embossed White Paper Napkins..15c *Picnic Shop—Second Floor*

Folding Wooden Yacht Chair.....$1.45 *Furniture Shop—Fifth Floor*

whether you're Lazing

All Steel Glider, gay colored.....$14.75 *Furniture Shop—Fifth Floor*

All-Wool Camp Blanket, 66x80 ....$3.59

Porch Ottomans, gay colors, $4.95 to $8.75 *Furniture Shop—Fifth Floor*

Porch Shades, natural rustic bamboo, $1.79 *Drapery Shop—Fourth Floor*

Highball Set—8 glasses and ice tub....$1 *Glass and China Shop—Fourth Floor*

Wooden Beverage Tray, 8-glass rack, $2.98 *Hostess and Party Shop—Sixth Floor*

Ice Tea Sets, 8 glasses and pitcher.....$1 *Glass and China Shop—Fourth Floor*

Braided, Heel-less Sandal.....$5.75 *Shoe Salon—Second Floor*

"The Man Without Nerves" by E. Phillips Oppenheim .....$2.00 *Book Shop—Seventh Floor*

Chocolates.....1 lb. 39c; 2 lbs., 75c *Candy Counter—First Floor*

Wooden Berry Bowls, doz. .....$12 *Picnic Shop—Second Floor*



whether you're Swimming



Frederic Vita-Tonic Permanent Wave, special ..... $5 *Delettres Beauty Salon—Third Floor*

Plaid Beach Bag, rubber lined .....$1 *Toilet Goods Shop—First Floor*

Elizabeth Arden's Ideal Sun Tan Oil...$1 *Toilet Goods Shop—First Floor*

Bathing Caps, white or asst. colors, 25c *Notions—First Floor*

Primrose House Beach Kit .....$2.95 *Toilet Goods Shop—First Floor*

Women's Rubber Swim Suits.....$3.50 *Beach Shop—Second Floor*

Hot Cha Terry Cloth Beach Robes..$1.50 *Beach Shop—Second Floor*

Men's All-Wool Swim Suits.....$1.95 *Sporting Goods—First Floor*

Boys' Wiki Bathing Shorts .....$2.95 *Boys' Shop—Second Floor*

Girls' All-Wool Swim Suits, 4 to 12..$2.98 *Girls' Shop—Third Floor*

Bathing Shoes, assorted colors, sizes 4-7, 50c *Notions—First Floor*

whether you're Dancing

Chiffon Print Evening Frocks.....$13.95 *Budget Shop—Third Floor*

Pastel Taffeta Evening Jackets.....$5.98 *Coat Shop—Third Floor*

White Linen Sandal (may be tinted) $8.75 *Shoe Salon—Second Floor*

Gotham Gold-Stripe Sandal Foot Hose $1.35 *Hosiery Shop—First Floor*

White Bead Bracelet with Gardenia....$1 *Jewelry Shop—First Floor*

Clip-On Organdy Evening Bag.....$2.98 *Accessory Shop—First Floor*

A Darling Spray of White Flowers....75c *Flower Shop—First Floor*

Adorable White Mesh Compact.....$1 *Toilet Goods Shop—First Floor*

Matchabelli Perfume, three floral odeurs $2 *Toilet Goods Shop—First Floor*

Men's White Palm Beach Dinner Jacket, $14 *Men's Clothing—Second Floor*

Arrow Dress Shirt, collar attached.....$3 *Men's Furnishings—First Floor*



SCRUGGS VANDERVOORT BARNEY

For More Than Eighty Years the Quality Store of St. Louis

Fur Storag
Is the Logical Place
The Dry-Cold Air your furs from moths, also do excellent work and remodeling. Call messenger will call fo

FRE



Other Clever Cottons $6.98 to $13.95

Cotton Shop—Fourth Floor



Miss Mabelle Stewart

Mr. Wilson R. Spreg

Special Graduation Calling

Cards

50 for 75

100 for....$1

Raised letter ty that simulates graving on plain paneled 3-ply ca stock. Solid or shad type. Ten days quired to comple orders!

Main Floor or Balco

NED BRANT AT CARTER
Coach Bob Zuppke's Picture Story of College Athletics
Daily in the Post-Dispatch

ST. LOUIS POST-DISPATCH

Crossword Puzzle
Daily in the Post-Dispatch

PART SIX — ST. LOUIS, SUNDAY MORNING, MAY 27, 1934. — PAGES 1—4H

Fur Storage Headquarters

Is the Logical Place for Your Furs This Summer!

¶ The Dry-Cold Air System scientifically protects your furs from moths, heat, dust, fire and theft! We also do excellent work in cleaning, re-lining, repairing and remodeling. Call GArfield 5900 . . . a bonded messenger will call for your furs.

Fourth Floor

Charge Purchases Made Remainder of the Month Will Appear on June Statements, Payable in July!

FAMOUS-BARR CO.

OPERATED BY THE MAY DEPT. STORES CO.

WE GIVE AND REDEEM EAGLE STAMPS—FEW RESTRICTED ARTICLES EXCEPTED

Miriam Boyd, Home Economist

Monday at 1:30 P. M. in Better Kitchen Service!

¶ Lecture Subject: "Baking by Time and Temperature." Demonstration: Yellow Angel Food Cake, Banana Batter Cake, Chocolate Icing and Angel Parfait. Miss Boyd has numerous ideas for tempting Summer menus . . . learn about them!

Better Kitchen Service—Seventh Floor

FRESH as a DAISY!



. . . and These Crisp New Cottons Stay That Way . . . for Every One of Them Tubs Like a Hanky!

Marvelous Variety . . . Amazing Value at

$5.98

¶ Seersuckers, ginghams, voiles, linens, eyelets and others in as complete a collection of style successes as you could hope to see! And every one of them brings more style than you'd have dared to hope for at this budget price!

One-Piece and Jacket Styles in Sizes for Misses, Women and Petite and Larger Women

Other Clever Cottons $6.98 to $13.95

Cotton Shop—Fourth Floor



Special Graduation Calling

Cards

50 for 75c

100 for $1

¶ Raised letter type that simulates engraving on plain or paneled 3-ply card stock. Solid or shaded type. Ten days required to complete orders!

Main Floor or Balcony

The Terry Corner Has Gay New

Cotton Pajamas

For Your Lounging and Sunning!

$1.98

¶ Get yourself into one of these backless Pajamas, or a smart halter-neck Pajama, and enjoy the sun and air over Decoration Day! Robes are included among the Terry Corner's collection of tubable cotton beach wear.

Gay, Glowing Color Combinations

Fifth Floor

Fill All of Your Decoration Day Needs Here Monday

¶ Our vast assortments mean that whatever your plans . . . you'll find the wherewithal for fulfilling them here! Every section of the store stands in alert readiness to serve you . . . Monday. See that your Decoration Day plans include a visit to the Dominant Store!

Low Heels, High Style

An Ideal Combination in Footwear for Outings!

SURETY SIX Has a Varied Assortment, in Summer Shoes

Representing The Utmost in Value, at . . $6

¶ Trust Surety Six to have just the kind of Shoes you're looking for to wear with your new Decoration Day togs! Smart, low-heeled footwear . . . in the most attractive styles . . . come in Monday and see for yourself!



Tyrolean style Oxford in white buck, side buckle. Leather heels.

Tan and brown elk shawl-tongue Oxford. Rubber soles and heels.

White buck shawl tongue Oxford. Rubber soles and heels.

Third Floor

Seersuckers

. . . In Gay Plaid Holiday Frocks!

They're Smart!
They Stay Fresh!
They're Tubable!

Exceptional Value, at

$3.98



¶ If you'd like to be smart and at the same time practical . . . the Land o' Cotton recommends these Frocks to you! Woven seersucker in a riot of rich, lovely shades. Beautifully made in sleeveless sport styles . . . ideal for your picnicking. Sizes 14 to 44.

Fifth Floor



Decoration Day Togs

To "Suit" Your Son or Your Daughter Thriftily!

Sun Suits and Sport Outfits in Two Low-Priced Groups!

Sizes 1 to 4 — 59c

Sizes 2 to 6 — 98c

At 59c . . . brief cut garments for girls or boys! Some are handmade; all are tubfast. Sheer cottons, prints and broadcloths, with suspender tops or bib fronts and no backs.

At 98c . . . boys' and girls' sun togs with trunks or long trousers! Some have hats; in white or tubfast colors. Various materials!

Tots' New Swim Suits

$1.65 and $1.98

Jansen, Hollywood, Vanta and Catalina Suits. Of wool and jersey in bib, halter-top and backless styles. 2 to 6.

Tots' Bathing Trunks, at . . . **$1 & $1.98**

Fifth Floor



Sports Frocks

Girls Will Want to Wear For Decoration Day And Many Days After!

Extreme Value . . $1.77

Striped Piques
Sheer Dimities
Cool Batistes
Novelty Dots

¶ Mothers with an eye to thrift will be as pleased with these sport frocks as their daughters. Irresistible Mexican striped piques . . . whites and pastels . . . shirtwaist styles . . . sleeveless models. Sizes 12 to 16 included.

Select Several for Summer-Long Wear!

Girls' Toggery—Fifth Floor



Keep VAPOO in Your House

Clean your own

- Rugs
- Upholstered furniture
- Lamp shades
- Auto upholstery
- Window shades
- Draperies
- Mattresses

with VAPOO

$1 can

Dissolve powdered *Vapoo* in hot water, whisk it on with a brush, and lo! dirt, oil, perspiration stains vanish like magic. You'll find it indispensable for spring housecleaning. See it demonstrated here

Economy can, double size, $1.50

Notions—Main Floor

Famous-Barr Co.
OPERATED BY THE MAY DEPT. STORES CO.
We Give and Redeem Eagle Stamps

URGES CITY TO ACCEPT PARK FROM BABLER

Council on Civic Needs Advises Estimate Board Not to Neglect Opportunity.

The General Council on Civic Needs has adopted a resolution urging the Board of Estimate and Apportionment to accept the offer of Jacob L. Babler, former Republican National Committeeman from Missouri, to give the city 868 acres in St. Louis County for an outer park.

Babler made the offer to the board two weeks ago, stating that he desired to give the city the tract, which is located on Wild Horse Creek road, about 20 miles west of the city limits, in memory of his brother, the late Dr. Edmund A. Babler.

"Recreational opportunity for the citizens of any heavily populated center is necessary for the well-being of that community," the resolution stated. "In recent years, the most metropolitan centers have lagged in providing adequate recreational opportunity. The result has been that such communities as Boston, Cleveland, Chicago, Philadelphia, Baltimore, New York and many others have overcome this situation through the acquisition and development of large tracts of land within easy access to the main centers of population.

"Several times within recent years, citizens of the St. Louis district have offered large areas of forest lands to the City of St. Louis for recreational purposes. Mr. Babler's offer is an opportunity which should under no circumstances be allowed to lapse. It is the belief of the General Council on Civic Needs that the establishment of a policy of rejection will have the effect of discouraging further contributions to the public welfare."

The Board of Estimate, composed of Mayor Dickmann, Comptroller Nolte and President Neun of the Board of Aldermen, has not yet considered Babler's offer officially.

HAIR DRESSERS' CONVENTION

State Meeting Will Open in Mart Building Tomorrow.

The convention and style show of the State Cosmetology Association, Chapter No. 1, will open in the Mart Building tomorrow, continuing through Thursday evening. Mrs. C. Schnef is president of the St. Louis Chapter.

Public demonstrations of hairdressing will be given every evening. The chief event of the convention will be the crowning, Thursday night of "Miss Missouri," to be chosen from the many models who have been entered for the elimination contest.

Benefit Social at Orphanage.

The annual benefit social of the St. Francis Orphan Association will be held Wednesday at 2:30 p. m. on the orphanage grounds on St. Mary's lane, Normandy.

CHARGE PURCHASES PAYABLE IN JULY!

FAMOUS-BARR CO.'S BASEMENT ECONOMY STORE

We Give and Redeem Eagle Stamps — *Operated by The May Dept. Stores Co.*



For the First Time in St. Louis . . .

No. 130 Bodice Top With Deep Lace Yoke. 32 to 44.

"Fore Proofed" Silk Slips

Featured Exclusively in the Basement Economy Store at

$1.95

They Are "Neva-Wet" Processed Making Them Impervious to Water or Perspiration and Improving Their Wearing Quality!

California Lace or Tailored Tops; Bodice Tops in Lace Style! Sizes 32 to 44!

Note These 4-Proof Features:

1. Wrinkle Proof.
2. Moist Proof!
3. Sani Proof!
4. Shadow Proof!

At Right: *No. 106 California Style With Lace Medallions. 32 to 44.*

At Right: *No. 125 California Model With Tailored Top and Bottom. 32 to 44.*

Mail and Phone Orders Filled: GArfield 5900

Style	Size	Quantity	Color

Name .....

Address .....

- 25-Inch Deep Shadow Panels!
- New, Delightful Light Laces!
- 3 Fitted Darts...48 In. Long!
- Of 'Wonder Weave' Silk Crepe!

Basement Economy Store



74c

Is the Sale Price of These Smart

White Bags

That Would Ordinarily Be Marked 98c!

We made a very fortunate purchase of 1000 Handbags that represent the leading styles and grains for Summer! Pouch...underarm (and slide-fastener models...fitted with coin purse and mirror. All are neatly lined! You will be thrift-wise indeed to choose several of these Bags to match your new Summer ensembles...and effect substantial savings.

Basement Economy Store



Come to the Basement

River Shop

For Clever Beach and River Togs!

You will be surprised at what little cost you can outfit yourself smartly for gay swimming or sunning hours...by choosing from this group.

Women's All-Wool Swim Suits	$2.95
Misses' Jaunty Twill Slacks	$1.59
Misses' Nautical Pullovers	$1
Men's Swim Suits or Trunks	$1.88
Men's Sports Shirts, 14 to 17	79c
Kiddies "Wikies" (Trunks)	79c
Little Girls' Swimming Suits, 2 to 6	79c
Waterproof Bathing Cases	89c

Basement Economy Store

Kiddies' Suits or Dresses . . 98c

Lovely sheer organdies for little girls! Broadcloth or poplin suits for little boys. Sizes 1 to 3 and 3 to 6.

Basement Economy Store

Charge Purchases Payable in July!

FAMOUS-BARR CO.'S BASEMENT ECONOMY STORE

88c Paint Specials

Featured Monday in the Basement Paint Department

All-Pur-Pus Enamel



PLAID BRAND QUART 88c

A quick-drying, colorful enamel for porch furniture and woodwork. Spreads easily and economically.

Spar Varnish, Half Gallon	88c
Interior Gloss, Quart	88c
Flat Oil Paint, Quart	88c
Linseed Oil Soap, 5 Lbs.	88c
Semi-Gloss Paint, Quart	88c
Porch and Deck Paint, Quart	88c
Concrete Floor Paint, Quart	88c
Kalsomine, Two 5-Lb. Packages	88c
Shellac, "4-Lb. Cut", Quart	88c
Carol Linoleum Lacquer, Quart	88c
Paint and Varnish Remover, ½ Gal.	88c
Safe (Quickdry) Dry Cleaner, 2 Gal.,	88c

Mail and Phone Orders Filled GArfield 5900

Basement Economy Balcony



Complete Your Decoration Day Outfit With

"Buckide"* Oxfords

Designed for Outings and General Sports!

$1.39 Sizes 3½ to 8

You will choose them for their looks as well as comfort! Cool, perforated white Oxfords with sturdy sports or leather soles. The uppers can be easily cleaned.

*Fabric.

Basement Economy Store

Treat Your Daughter to One of These

Dresses



Of Cotton Linene or Prints! 59c Value!

2 for 75c

Clever sports Frocks in popular V neck styles. White and natural shade or colorful prints. 7 to 14.

Basement Economy Store

Stock Up On Hosiery Needs for Decoration Day and Months to Come From These Specially Priced Groups!

Full-Fashioned Silk HOSIERY

79c to 88c Seconds! Pair

52c

- Chiffon or Service Weights!
- Picot Tops Insure Elasticity!
- Cradle Soles and French Heels!

You will have to look mighty closely to find the imperfections in these lovely Hose! Made of pure thread silk with a soft texture and dull sheen seldom found in Hose at this low price! Featured in favorite Summer shades . . . in sizes 8½ to 10. Lisle reinforced at points of wear.

Men's Fancy Socks

Seconds of 25c Grade!

Seamless rayon and mercerized Cotton Socks . . reinforced at heels and toes. Attractive patterns. 10 to 11½.

15c

Children's Anklets

21c to 25c Values! Pair

Turn-over cuff style Anklets of good quality cotton. Plain and striped patterns. Sizes 7 to 10.

15c

Women's $1 Hosiery

Of Pure Thread Silk!

Splendid quality chiffon or service weight Hose. Full length . . . fine gauge . . . in wanted shades; 8½ to 10½.

68c

Women's Silk Hose

39c to 50c Seconds!

Mock-fashioned of pure silk . . . reinforced with lisle or rayon. Sizes 8½ to 10 . . . in popular colors.

28c

Basement Economy Store

Charge Purchases Made Remainder of the Month Will Appear on June Statements, Payable in July!

FAMOUS-BARR CO.

OPERATED BY THE MAY DEPT. STORES CO.

WE GIVE AND REDEEM EAGLE STAMPS—FEW RESTRICTED ARTICLES EXCEPTED

Saxon SHEETS

$1.29 81x99-in. Size. Each **$1.00**

¶ Buy now for future use! Well made, of round thread cotton, evenly woven in a smooth finish, without dressing! Neatly hemmed, ready for use. Excellent value!

42x36-Inch Saxon Cases, Each Splendid quality Pillowcases to match the above sheets. 25c

Phone and Mail Orders Promptly Filled

Third Floor



Boys' Seersucker Togs

Sleeveless Sport Suits — *Specially Offered at* 77c
Pre-shrunk Suits for boys to 10. V-neck, knee length.

Plus-Four Knickers — *Specially Offered at* $1.39
In attractive tan and gray stripes. Sizes 8 to 18.

Sleeveless Wash Suits — *Unusual at* $1.29
Button-on Suits in gray, blue, green or red. Sizes 3 to 8.

Boys' Seersucker Shorts — Tan and gray Shorts with belt to match. Sizes 6 to 14..... 98c

Boys' Knee-Length Overalls — Gray seersucker Overalls, cut full and roomy. Sizes 3 to 8..... 47c



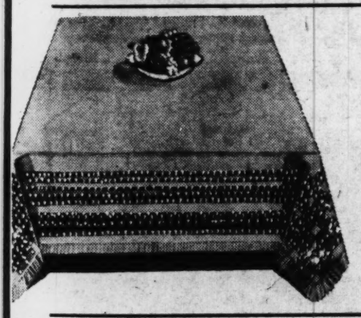
Boys' Sports Shirts

Unusual Value at ... 69c

Excellent quality broadcloth Shirts with short sleeves and sport collars. White, tan, blue and fancy patterns. Vat dyed. Sizes 8 to 14.

Boys' Swim Trunks $1.29
Boys' V-Neck Sweaters $1.29

Second Floor



Tablecloths

Cottage Style! Regularly $1.98!

¶ They're imported from Belgium! Have cream centers, with multicolor woven borders and fringed edges. 52x52-inch size. Just 300 in the group! **$1.24**

Third Floor

Men! Here's YOUR Sale

Hi-Point **Union Suits**

$1 Value! Each ... 69c 3 Suits for $2

Beginning Monday at 9 A. M.

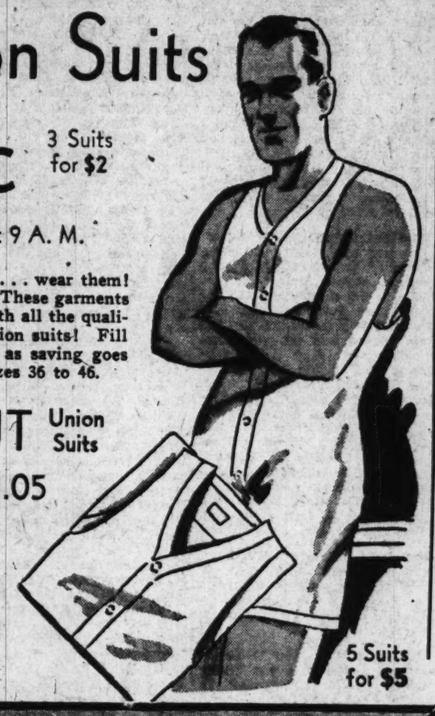
¶ Wear them ... wash them ... wear them! Try and notice a difference! These garments are pincheck nainsooks ... with all the quality details of higher priced union suits! Fill your Summer needs now ... as saving goes to heights of dominance! Sizes 36 to 46.

KERRY-KUT Union Suits

$1.50 Value! $1.05

St. Louis' best known Union Suits! Three popular types of broadcloth or woven madras! Sizes 38 to 46.

Second Floor



5 Suits for $5

Washable Robes

Hundreds of These! $4.95 Values at

$3.95

¶ For Decoration Day sports ... for beach wear ... for all Summer! Choose these! They're all absorbent, cool, light in weight! At such extreme savings you'll probably want several!

Terries ... Woven Figures Plain Colors ... Mongol Wrap Robes With Applique on Back and Sleeves!



Small, Medium and Large Sizes!

Second Floor

Beginning Monday... Sale of... Remnants

In 1 to 5 Yd. Lengths!

SILKS — *A Wide Variety, Priced Per Yd.*
45c 65c 84c 99c $1.39
Solid colors and prints... silks for frocks, undies, etc.

COTTONS — *For Summer Togs, Per Yard*
12c 19c 27c 37c 54c
Seasonable cottons that you'll want to select for Summer.

RAYONS — *A Diversified Group, Yard*
39c 59c 79c
Many, many popular colors in this selection of rayons!

WOOLENS — *Choose in This Sale! Per Yard*
98c $1.35 $1.75
At prices like these, you'll want to select for future needs.

Third Floor

Sale! Automatic PENCILS

Value Treats, Every One! All From Nationally Known Manufacturers



Formerly $1 to $3.50 ... 4 Groups

39c 59c 79c 94c

A Change in the Styles Accounts for the Very Low Prices

¶ It's putting it mildly to say these are remarkable buys! Their styles are smart, their names are synonymous with top-most quality. The thing to do is buy for gifts and prizes!

Main Floor

Monday Only!

Exceptional Value ... Just 82!

CHAISE LOUNGES

¶ That roomy, comfortable, good-looking kind that sold so hurriedly when we offered them once before! The covers are gayest of gay cretonnes ... the *loose pillow back* lets you put your own angle on resting.

$12.85

Tenth Floor



Loose Pillow Back!



SAVORY Canners

About 22-Qt. Size

$1.49

¶ Blue speckled enameled Canners with removable wire canning rack. Side lifting handle.

Seventh Floor

New Candlewick Hand-Tufted Bedspreads

Summery and Cool Looking. $3.98

Easy to Launder ... Require No Ironing

¶ Smart and practical for Summer, because they are so easy to keep fresh! Beautiful designs in colors; twin or full.



Colored Chambray Tufted Spreads

$6.98

Gay designs on white or colored ground.

Third Floor

Rustic Beauty for Your Garden

Is Yours at a Saving Here!

¶ In a setting of green foliage or smooth lawn this Rustic Furniture is charming. As rugged as it looks and quite comfortable!

Notable Values!

$1.50 Chairs $1.19
$1.65 Armchair $1.49
$8.50 Pergolas $7.98
$10.50 Canopy Pergolas, $9.50
$1.50 Benches $1.39
$2.35 Tables $1.98

Eighth Floor



Catholic Women's League Card Party

A BEVY of this year's debutantes and several sub-debutantes will usher and serve at the annual bridge and card party which will be given Tuesday afternoon, June 5, in the garden at the C. Oscar Lamy residence, 1 Forest Ridge. The entertainment is for the benefit of the Social Service Center of the Catholic Woman's League, 1023 Selby place.

Mrs. Lamy is president of the league and Mrs. Joseph O'Neil, 31 Crestwood drive, is head of the arrangements committee for the party. Mrs. Fred M. Switzer, Mrs. Edward J. Walsh, Mrs. W. T. Donovan and Mrs. Lamy will be in charge of the games.

Miss Julia Walsh, Miss Delphine Polk, Miss Rose Switzer, Miss Jane Lamy, Miss Frances Bates, Miss Antoinette Schafly, Miss Doris Schreiner, Miss Jane Behan, Miss Barbara Bramman, Miss Elizabeth Keeler and Misses Adelaide and Katherine Mahaffey will usher.

Mrs. W. Geoffrey Kimball, Mrs. Bernard McMahon, Mrs. J. Reynolds Medart, Mrs. Charles Hunt, Mrs. Wilson Benoist, Mrs. Henry T. Brinckwirth, Mrs. Ralph Kinsella, Mrs. J. Herbert Jones and Mrs. Carlos Reese will be in charge of the distribution of gifts and souvenirs.

Mrs. Emma Barney Maloy, Mrs. Medart, Mrs. Lamy, Mrs. M. J. Lonsway, Mrs. Charles A. Steuver and Mrs. Switzer will serve the refreshments. Mrs. H. J. McNichols, Mrs. J. J. Schlafly, Mrs. Eugene Mudd, Mrs. T. L. Ryan, Mrs. Frank McDevitt, Mrs. Jere Sheehan, Mrs. Alec Muckerman, Mrs. C. C. O'Neal, Mrs. Frank W. Taylor Jr., and Mrs. Alfred Key will conduct a homemade cake sale in connection with the card game. Mrs. Harold Kramer and Mrs. E. H. Thurston will sell cigarettes, assisted by Miss Betty Woolley, Miss Helen Mudd, Miss Lida Kramer and Miss Blanche Mudd.

Kline's

Air Cooled Throughout

806-08 Washington Ave., Thru to Sixth Street

Not at 9 a.m.-

but at 10 a. m.!

So that Everyone Can be Here!

Not Dresses-

But Spring

Coats and Suits

If you're far sighted you'll buy tomorrow and put them away until Autumn! Don't forget, too, that plenty of cool nights are immediately ahead! So be among the crowds of thrifty St. Louisans who'll get these Kline Coats and Suits tomorrow at 10! Let nothing stop you from being here!

TO $19.75 COATS AND SUITS

$5

Smart tailored Suits! Coats trimmed with Broadtail*, Wolf, Fox Paws, Lapin**, Kidskin, Vicuna Fox, Squirrel! Nicely tailored, silk lined! Variety of smart spring shades. Sizes for Misses and Women.

TO $39.75 COATS AND SUITS

$10

Trimmed with Squirrel, Krimmer, Fox, Wolf! Silk Crepe Lined! Swanky tailored styles! Soft Woolens, Wool Crepes, clever trimmings, flattering necklines! Wanted colors. Sizes for Misses and Women.

TO $49.50 COATS AND SUITS

$15

Everyone a knockout! Tweeds and soft woolens in furred and tailored styles! Really MARVELOUS values at this low price! Wanted colors. Sizes for Misses and Women.

TO $99.50 COATS AND SUITS

$25

Swagger Fashions! Costume Suits! Dress and Sports Styles trimmed with Platinum Fox, Blue Fox, Galyak, Silver Fox, Kolensky! Dark and light colors. Sizes for Misses and Women.

*Processed Lamb
**Dyed Coney.

KLINE'S . . . Third Floor

JEFFERSON BARRACKS

Social Items From the Army Post

MAJ. AND MRS. THOMAS L. SMITH, who have been stationed at Jefferson Barracks since May, 1929, have received orders detailing Maj. Smith to duty at Carlisle Barracks, Pa. Maj. and Mrs. Smith will depart about June 30.

Mrs. Oscar Johnston and her son Lieut. O. R. Johnston entertained at the first of a series of dinners at their quarters Wednesday evening. The dinner was in honor of Col. and Mrs. Walter Krueger who leave in July for Washington, D. C. The table was decorated with pink and white spring flowers and lighted by tall cathedral candles. Those attending were Col. and Mrs. Robert C. Cotton, Capt. and Mrs. Aubrey J. Bassett, and Capt. and Mrs. Edwin T. Wheatley.

Miss Charlotte Cotton, daughter of Col. and Mrs. Robert C. Cotton, entertained last evening at a lawn party and dance. The guests enjoyed dancing out-of-doors, to the music of the Post Orchestra and refreshments were served in the summer house near the rose arbor. Attending were Miss Betty Ann Burney, Miss Maxine Cannon, Miss Betty Chappell, Miss Carol Sims, Miss Dorothy Krueger, Miss Martha Williams, Miss Martha Anderson, Miss Maxine Ebert, Miss Ida Johnston, Lieut. Roscoe C. Huggins, Lieut. Charles A. Carrell, Lieut. Louis W. Truman, Lieut. Lawrence K. White, Lieut. Herman Kaesser, Lieut. Oren E. Huribut, Lieut. Andrew D. Stephenson, Maj. Tadeao Teragaki, and James Duke.

Mrs. William H. Irvine and her daughters, Peggy and Bitsey, returned to the garrison Saturday, after spending a week visiting her mother, Mrs. Albert Perkins at Atlanta, Ga.

Lieut. and Mrs. John D. Eason were host and hostess last Friday evening at a farewell dinner in honor of Capt. and Mrs. Aubrey J. Bassett, who will depart soon for their new station in Puerto Rico. Yellow daisies in a blue vase and yellow candles in blue crystal holders decorated the center of the table. The other guests were Maj. and Mrs. Paul R. King and Lieut. and Mrs. John H. Judd.

Word has been received that the following officers will report for duty at Jefferson Barracks in the near future: Chaplain Walter B. Zimmerman, from the University of Chicago; Major Campbell H. Glascock, D. C., from Fitzsimmon General Hospital at Denver, Col., and Capt. William G. Mueller, who is on detached service at Wichita, Kan.

Edward Lee Boyer, son of Col. and Mrs. Perry L. Boyer, who attends Chaminade College, spent last week-end with his parents, on the post.

Roderick and John Eason arrived Friday from the Missouri School of Mines at Rolla, Mo., to spend their summer vacation with their parents, Lieut. and Mrs. John D. Eason.

Mrs. Daniel H. Hundley and Mrs. Elizabeth Hundley entertained Circle No. 1 of the Union Avenue Christian Church of St. Louis at a picnic luncheon which was served on the lawn in front of their quarters Friday. The guests later attended the regimental review held on the east parade ground.

Major and Mrs. Frederick Schoenfeld, who have been stationed at Jefferson Barracks for the past two years, departed Wednesday for their new station at the Middletown Airport, Middletown, Pa.

Capt. and Mrs. Rufus A. Byers were hosts at a tea held Tuesday afternoon at Mrs. Byers' studio, 5227 Waterman avenue, St. Louis. All the officers and ladies of the garrison were invited, and the following were among the guests from St. Louis: Mrs. Oscar Johnson, Miss Mary Clark, Miss Martha Clark, Mrs. David Grey, Miss Grey, Miss Dorothea Kays, Henry Butler, Louis Hall, Thomas Radcliff, Fred Niemeyer, Mrs. Norris Allen, Col. and Mrs. Hedges, Col. and Mrs. Randolph.

Capt. and Mrs. Kenneth C. Anderson and Capt. and Mrs. Moore of Alton, Ill., spent Friday on the post as guests of Mrs. Neis L. Soderholm.

Col. Robert C. Cotton is spending a leave of absence on the post, before reporting to his new station in Stillwater, Ok.

MARYVILLE COLLEGE CLASS TO BE GRADUATED JUNE 1

Archbishop Glennon to Preside at Exercises in Gymnasium; Class of 19.

Graduating exercises of Maryville College, 2900 Meramec street, will be held in the college gymnasium on June 4 at 4 p. m. Archbishop John J. Glennon will preside and diplomas will be awarded by Rev. Thomas M. Knapp, S. J., chancellor of St. Louis University and regent of the corporate colleges. Members of the graduating class are: Lillian Catherine Blakeslee, Leila Chopin, Mary Frances Coy, Hermine Mary Daues, Ruth Virginia Gander, Ruth Agnes George, Corinne Theresa Goodwin, Catherine Eva Hennigan, Muriel Kiel Hogan, Mary Francis Mattis, Elinor Frances McAuley, Delmar Gertrude McCaskill, Helen Mary Mudd, Marie Martha O'Neill, Mary Gilles Reyburn, Dorothy Elizabeth Royal, Rosemary Schilly, Alice Underwood and Mary Margaret Wynne.

Fiesta to Be Given By Voters' League

THE husbands of members of the League of Women Voters will assist their wives in the entertainment of guests tomorrow night at the Mexican Fiesta in the gardens of the George C. Smith home, Warson and Ladue roads.

A large committee of men and women in charge of drinks will include Mr. and Mrs. Ernest W. Stix, Mr. and Mrs. Aaron S. Rauh, Mr. and Mrs. Charles M. Rice, Mr. and Mrs. Frederick A. Arnstein, Mr. and Mrs. Arnold H. Maremont, Mr. and Mrs. Marquis W. Childs, Mr. and Mrs. Otto L. Spaeth, Mr. and Mrs. Charles Lee Hodge, Mr. and Mrs. W. W. Burke, Mr. and Mrs. Ralph Fletcher, Mr. and Mrs. S. W. Fordyce III, Mr. and Mrs. J. Allen Harvey, Mr. and Mrs. Hart Vance Jr., Mrs. Grace Lewis and Mrs. Norman Duehring.

Presiding over the games will be Mrs. Roscoe Anderson, Mrs. M. Donovan Curran and Frederick L. English. Miss Jeanne Blythe, chairman of the committee on cigarettes and candy, has as her assistants, Miss Althea and Miss Mary Somerville Grossman, Miss Ruth Moore, Mrs. Louise Shifrin, Mrs. Grover Godwin, Mrs H. F. Slack, Miss Jeanne Favre and Miss Rita Oberbeck. Mrs. George C. Smith, Miss Helen Wells and Miss Lucille White will be on duty in the Mexican shop.

Assisting Mrs. George A. Hopp and Mrs. Ralph W. Thayer on the ticket committee are Mrs. Howard Baer, Mrs. Charles W. Barnes Jr., Mrs. B. T. Clifford, Mrs. Rufus Creekmore, Mrs. Orson L. Curtis, Mrs. John W. Calhoun, Mrs. Richard D. Chomeau, Mrs. J. Gregory Driscoll, Mrs. L. W. Dean, Mrs. William H. Humphrey, Mrs. R. A. Lennertson, Mrs. Ivan H. Light, Mrs. Henry F. Lodge, Mrs. Robert Latzer, Mrs. A. D. Lynch, Mrs. Franklin Miller, Mrs. Byron Moser, Mrs. Earl Painter, Mrs. J. Hardin Smith, Mrs. Schuyler Smith, Mrs. L. H. Schuster, Mrs. Val Satterfield, Mrs. Leeo M. Shanley, Mrs. William G. Simrall, Mrs. W. Victor Weir, Mrs. E. Bryan Williams, Mrs. H. E. Stiers, Mrs. Virginia Weir, Miss Louise Bernero, Miss Virginia Bland, Miss Edith Carafiol, Miss Janet Bond Harris and Miss Adela J. Niessen.

Supper will be served from 6 to 8 o'clock, after which the following entertainment will take place: orchestral numbers directed by Prof. Carlos E. Camacho; carioca, tango and La Jotadances by Miss Elvira Romero and J. R. Perez; Mexican dances by a group; a fencing exhibition, a bull fight and a tango burlesque.

Tuberculosis Day Group Plans Tea

INVITATIONS have been issued by the Women's Tuberculosis day committee for a tea at 4:30 o'clock Tuesday, June 19, in the Crystal Ball Room of the Chase Hotel for the girls who will sell educational souvenir programs at the twentieth annual Tuberculosis day celebration, June 26, and the chaperons who will be in charge. Mayor Dickmann and Branch Rickey, vice president and business manager of the Cardinals, will speak on "Salesmanship."

The members of the Women's Tuberculosis day committee, who will act as hostesses at the tea, are Mrs. William Dee Decker, Mrs. B. F. Bush, Mrs. W. T. Donovan, Mrs. Crawford Duncan, Mrs. M. A. Goldstein, Mrs. Edward Everett Haverstick, Mrs. Arthur Lieber, Mrs. Bert Stampfer, Miss Mayme Dickmann and Mrs. Alvin Bauman.

Thirty chaperons will be in charge of the 240 young women who will sell souvenir programs. The team selling the most will be entertained at a luncheon. Individual prizes will go to the four girls with the highest selling records.

BEWARE!

If your feet hurt, see that they are treated by a CHIROPODIST who is LICENSED by the STATE BOARD OF HEALTH!

To buy, to sell, to call help or to recover lost articles, use Post-Dispatch want ads. Call MAin 1111 for an adtaker.

KIRKWOOD

VACATION plans are being completed by Kirkwood families who have summer homes in the Northern Michigan and Wisconsin lake resorts, and who will go there soon after the close of school next month.

Mr. and Mrs. Julian C. Harvey, 445 North Taylor avenue, with their son, Julian, will spend two months at their cottage at Ephraim, Wis. Miss Augusta Harvey, 418 North Taylor avenue, also has a cottage at Ephraim, and usually goes there early in June, accompanied by her young nephew.

Mr. and Mrs. John W. Livingston, 306 North Woodlawn avenue, have a cottage at Douglas, Mich., where, with their family, they will go soon after the close of school.

Mrs. Paul C. Knowlton, with her two young children, will go to Madison, Conn., to spend the summer with Mr. Knowlton's mother, Mrs. Wilbur F. Knowlton.

Mrs. Ida Brunner, with her daughtres, Miss Laura and Miss Francis, will go to their cottage at Bay View, Mich., the first of June.

Mrs. William W. Keysor, 122 North Fillmore avenue, with her son, William, will open their summer home at Washington Island, Wis., late in June, to remain until the first of September.

Mr. and Mrs. Charles M. Day, 545 South Clay avenue, with their children, have been spending several weeks each summer at Holland, Mich., with relatives of Mr. Day, going there about the first of July.

Mrs. Marshall McCarthy of Oakland and Sappington road, who spends the early summer at Stockbridge, Mass., occupies the home of her late parents, Mr. and Mrs. John R. Curlee, at Harbor Beach, Mich., the remainder of the summer. Also at Harbor Beach will be Mr. and Mrs. Walter L. Clarke, 237 West Washington avenue, and John Curlee, brother of Mrs. McCarthy and Mrs. Clarke.

Mrs. William W. Keysor will give her final book review of the season Tuesday at 10 a. m. at the Kirkwood Public Library. Mrs. Keysor has chosen "Windows on Henry Street," by L. B. Wall, for this review.

Mr. and Mrs. Charles L. Mattes, 639 North Taylor avenue, have as their guest for a few weeks Mr. Mattes' sister, Mrs. E. H. Hoffman of Vandalia, Ill.

Miss Althea Harrison, 1029 North Kirkwood road, is expected home this week from a visit with relatives in Kansas City.

Mrs. Addie Holden, 228 East Clinton place, will leave this week for Los Angeles, to spend the summer with her sister, Mrs. Peter Wehmyer, formerly of Kirkwood.

Webster College Benefit Tea Today

"CYRANO DE BERGERAC" will be reviewed by the Rev. Daniel A. Lord, S. J., at the Loretto Foundation's literary-musicale this afternoon at 3 o'clock at the home of Mr. and Mrs. Eugene A. Erker, 24 Crestwood drive. A program of harp selections by Dorothy Coates will precede Father Lord's talk.

The party is being given for the benefit of Webster College, of which Mrs. Erker is a former student.

The following are included in the list of subscribing patronesses for this, the Foundation's third and final tea in the season: Mrs. Walter Burkart, Mrs. John A. Calnane, Mrs. John Carleton, Mrs. James E. Carroll, Mrs. John F. Casey, Mrs. H. F. Chadeaynes, Mrs. E. R. Christman, Mrs. Cyril Clemens, Mrs. John L. Delmore, Mrs. George F. Donovan, Mrs. Eugene A. Erker, Mrs. Thomas J. Farris, Mrs. John FitzGerald, Mrs. Frederick W. Forshey, Mrs. P. J. Halloran, Mrs. George Heil, Mrs. Fred Holekamp, Mrs. J. M. Janes, Mrs. Daniel E. Kauffman, Mrs. Lester Kuhs, Mrs. Celeste Liston, Mrs. F. J. McKenna, Mrs. Joseph F. McMahon, Mrs. Ignatius McMenamy, Mrs. Arthur J. McNulty, Mrs. George F. McNulty, Mrs. J. Reynolds Medart, Mrs. Clarence E. Mooney, Mrs. Dayton H. Mudd, Mrs. Lawrence J. O'Neill, Mrs. Gerald B. O'Reilly, Mrs. F. W. Pape, Mrs. Lee Pelligreen, Mrs. Anna McClain Sankey, Mrs. Martin Shaughnessy, Mrs. E. J. Sheppard, Mrs. Charles B. Spice, Mrs. Charles A. Stuever, Mrs. F. M. Switzer, Mrs. W. Clinton Taylor, Mrs. Valda H. Wrape, Miss Josephine Burnes, Miss Kate Carroll, Miss Julia Conroy, Miss Nellie Cunningham, Miss Anna Dowling, Miss Marie A. Ernst, Miss Rose M. Ernst, Miss Rheua Fisher, Miss Grace Gorman, Miss Adelaide Grone, Miss Paula Hirschl, Miss Katherine G. Kelly, Miss Minnie Kleekamp, Miss Crescentia McCormack, Miss Mary F. McDermott, Miss Helen L. McDermott, Miss Marion McNamara, Miss Katherine Miller, Miss Ann Murphy, Miss Mary Newell and Miss Ida B. Ryan.

Royal Garden Party July 26

LONDON, May 26.

THE date of the royal garden party, the most democratic of all royal functions, has been set provisionally for July 26. Attendance this year may be more cosmopolitan than ever because of the large number of notables from overseas visiting London for the social season.

With her nieces, Mrs. John Clay of Paris, Ky., and Mrs. Leonard T. Davidson of New York, both of whom she presented at last week's royal courts, Mrs. Robert W. Bingham, wife of the American Ambassador, spent Whitsun in Paris, returning to London early this week. Mrs. Clay and Mrs. Davidson, who have been guests at the American embassy for several weeks, will return to the United States at the end of May.

A supper party in honor of Katherine Carr of Chicago was given at the Savoy by her parents, Mr. and Mrs. George H. Carr, following her presentation to King George and Queen Mary. Mr. and Mrs. Carr will remain in London for the season, after which they will go to Cannes.

Lady Fisher of Kilverstone, the former Jane Morgan of Philadelphia, will give a ball next month for her daughter, Anna Fisher, at the Grosvenor Square home of Mrs. Guy Wilson.

Prominent members of London's American colony en route to the United States for a summer visit include Mr. and Mrs. Amos C. Dean with their daughter Ruth.

BOYS' GOLF KNICKERS — wash Seersucker — knit cuffs—sizes 6 to 18—(Mail or phone orders, 10c extra) 75c

WELL—8th & Washington

SITE '70' 11c Gal. QUALITY FIRST 3½c Tax

Sensational Washer Value!

BRAND-NEW

Latest Model! Made by the Makers of the Famous American Beauty Washers $28.50

★ Heavy Porcelain Enameled Tub
★ Full 6-Sheet Capacity
★ Powerful, Efficient Electric Motor
★ Heavy Pressed Steel Wringer Frame
★ Positive Safety Wringer Release
★ Reversible Wringer Control
★ Heavy Cast Aluminum Agitator
★ Fully Enclosed Gear Case

FULLY GUARANTEED!

$2.85 CASH Balance in Convenient Payments Small Carrying Charge

Hellrung & Grimm

9th and Washington 16th and Cay

INCANDESCENT Elec. Supply Co.

1121 LOCUST ST.

FACTORY CLEARANCE SALE

To reduce stock. Electric Lighting Fixtures and Supplies lower than present wholesale prices.

Mail and Phone Orders Filled. Write for Catalogue. CHestnut 3797.

$5.00 5-Light Living or Dining Room Fixture, complete. Special $2.10
Length 36 in., width 17 in.; choice of ceiling, drop or candle style.
3-light, same as above $1.90
2-light, same as above $1.80
1-light Wall Bracket 95c
2-light Wall Bracket $1.25

New Kitchen Service Light
Wired complete with 3-way plug and switch. Special 98c
Equipped with 8½-inch daylight glass globe; white enamel finish; takes 75 to 150 watt bulb. Same fixture without attachment. Special 59c

Same Fixture Wire Switch. 89c

Oval 2-light bedroom or sunroom fixture; 7 inches diameter, 12 inches long, in duco, ivory and polychrome finish. Wired. Special 49c

Special 1-Cent Sale of— PERMANENTS (OPEN DECORATION DAY)

NEW YORK SPECIAL $2.50 Bring a Friend

2 Waves Only $2.51 LICENSED OPERATORS

NEW YORK LUSTER OIL 50c Shampoo and Finger Wave 50c

Not a School Shampoo and Finger Wave Extra on 1c Wave

Alvetta Marie $6.50 A Wave of Enchanting Beauty

2 FOR ONLY $6.51

NOT SPECIALLY PRICED

Standard Wave ..... $1.00 Hollywood "Push-Up" $1.95

Paris Vif Wave ..... $3.50 2 for Only $3.51

Combination Wave ..... $4 2 for $4.01

Warner Wave, 2 for $10.01 ..... $10

New York PERMANENT WAVE SHOP

9TH FLOOR, HOLLAND BLDG. 211 N. 7th St. GArfield 5648

Open Evenings—With or Without Appointment

CROQUIGNOLE or Naturelle Oil Wave $2.00 Com. With Ad

Combination Spiral Top, Croquignole Ends, St. Eugene, Olive Oil Pushup. Prices Com. With Ad.

Shampoo and Set, 35c

BO-K BEAUTY SHOP 3204 S. Grand—FRo. 8055

WHY GO DOWNTOWN?

34 Licensed Operators to Serve Your Beauty Needs

Our $5.00 Combination Wave Croquignole Ends $2.95

Complete with Hair Cut and Finger Wave Wound From the End Up

AN EXQUISITE PERMANENT $1.45 Complete With Dried Finger Wave

By Exclusive Methods—MON.-TUES.-WED.

Shampoo, Finger Wave, Vinegar Rinse, Neck Clip. Wednesday and Thursday 25c

CHARLTON

3182 S. Grand....FR. 9101 7278 Manchester...HI. 9557 7615 S. Broadway...RI. 9002 5891 Easton.....EV. 9074 5870 Delmar.....CA. 9076

GRAND OPENING 4 DAY SPECIAL

Due to Many Requests Our Special Continues

WE OFFER A $5.00 STEAM OIL CROQUIGNOLE PERMANENT WAVE

With a double Shampoo, Trim and special setting with Luxurious Ringlet Ends.

EXPERT OPERATORS

This is Not a School. Open evenings—with or without appointments.

$2 COMPLETE

Shampoo or Finger Wave, 25c

FINE, DYED AND GRAY HAIR OUR SPECIALTY DURING THIS SPECIAL, MANICURES 35c

Cutter's BEAUTY SHOP

DOLPH BLDG.-625 LOCUST-GA 6089

OPPOSITE FAMOUS-BARR-CORNER 7TH

OPENS—Monday, May 28

Gigantic Hair Dress and Beauty Style Show

MART BUILDING—12TH & SPRUCE

May 28, 29, 30, 31

(Evenings 7 to 11)

Mike Child's Orchestra—Ben Rader's Band — Harold Boland — KMOX Announcer Master of Ceremonies—Beautiful Exhibits and Dazzling Living Models in a Parade of Beauty!!

A Spectacular Event Everyone Will Want to See and Enjoy!!

Sponsored by Chapter No. 1 State Cosmetology Ass'n. and Made Possible by

THE FOLLOWING FIRMS

MODERN BEAUTY SHOP
STATE COSMETOLOGY ASSN.
VOIGT COMPANY, INC.
BEAUTICIANS SUPPLY
THEO. BENDER
W. G. SHELTON CO.
METRO OIL CO.
ELSIE SCHREIBER
ROUX DISTRIBUTING CO.
MARESCHAL NIEL
LARC LABORATORIES
STA RITE HAIR PIN CO.
THE GIBBS CO.
GARNETT MILLS
ILL-MO SUPPLY CO.
BUTLER MFG. CO.
KOKENS
NESTLE LE MUR
COTY'S
CLAIR-OIL
J. W. MARROW CO.
CHAS. ARANO & SONS CO.
NURO-SHEEN CO.
DU ART
MORGAN LINEN SUPPLY
SELLINGER DISPLAY COMPANY
RICK ELECTRIC CO.
KING-DEL FLORIST

FREE—ONE ADMITTANCE

This coupon and 35c admits 2 to Gorgeous Hair Dress and Beauty Style Show!

MART BLDG., MAY 28-29-30-31

(Evenings 7-11)

PART SEVEN

Nations Only Of Disarma To Hil

Admitting Outl Realization of May S

BY DA
Former Prim

IT is assumed that the from bed to bier.

There is to be and demands that the patient, continues to breathe at al effort to revive him.

Besides there must be so of death certificate. Tha not be an easy matter in th What did he die of? The will certainly disagree, b usual in such cases, some and general phrase will be which covers death fro cause.

The chief mourners will represented. They are the ers now rearing sons to b in the next world war.

But what next? There many claimants to the thr the defunct make-believe. war be the heir? His foo ready on the step. Will he vacant chair?

Premier Mussolini predict unless something is done to avert this calamity, it is i ble. He sounds the alarm. not an alarmist but a realist is what makes his warnin grave portent.

Armed Forces Growing.

What makes the situation gerous is the fact that behi this facade of conferences, missions, pacts and protocol nations have been all the strenthening, improving and ting their armaments.

There has been a great sh reduction. But you will fi examination that it is a red which takes place in the siz bar of steel when it is ham and ground into a sword.

Every European nation fro Ural Mountains to the Atlant a better equipped army today it had at its command whe Disarmament Commission met in Geneva some years The only disarmament conc that ever achieved a genuine est to God reduction in ments was the Washington conference of 1921.

The sittings of the Geneva mission, the Locarno festivi peace, and the Kellogg pa which so historically out war, have each been follow an increase of expenditures arms.

It would be an elaborate provoking laughter were it real tragedy that may en tears.

This year no one makes pretence of cutting down the maments. They are all os tiously spending more mone creasing them with an ap from the governments to thei liaments because they are spending still more; also wit pitiatory understandings tha year they will make up fo remissness. There is a sc feeling that the disarmamen ference must first of all terred. Wait until after funeral.

Britain About Faces.

Britain was the only co that had actually reduced h penditure on weapons of w to this year. But this year is avowedly spending more o navy and air force. If the armament Conference falls, Baldwin has given a de pledge to increase substan our air estimates.

The Government means to mand equality in the air. will make a considerable ad to our expenditures. German already increased her estimat around—and she is already s ing the money.

France is spending feverish war preparations. Italy mea raise her navy to equality France. Both her army, nav air force have increased the

George H. Carr, following her
ntation to King George and
n Mary. Mr. and Mrs. Carr
emain in London for the sea-
after which they will go to
es.

y Fisher of Kilverstone, the
r Jane Morgan of Philadel-
will give a ball next month
her daughter, Anna Fisher, at
rosvenor Square home of Mrs.
Wilson.

ominent members of London's
ican colony en route to the
d States for a summer visit
ie Mr. and Mrs. Amos C.
with their daughter Ruth.

OYS' GOLF KNICKERS
— wash Seersucker —
knit cuffs—sizes 6 to
(Mail or phone orders, 10c
75c
IL.—8th & Washington

TE '70' 11 C Gal. 3½c Tax
TY FIRST

Fasher Value
$2.85 CASH
Balance in Convenient Payments
Small Carrying Charge
Grimm
16th and Cas

Cent Sale of—
ERMANENTS
OPEN DECORATION DAY)
NEW YORK SPECIAL
$2.50
$2 Bring a Friend
2 Waves Only $2.51
LICENSED OPERATORS
NEW YORK LUSTER OIL
50c Shampoo and Finger Wave 50c
Paris Vif Wave..... $3.50
2 for Only $3.51
Combination Wave..... $4
2 for $4.01
Warner Wave, $10
.95 2 for $10.01..
MANENT WAVE SHOP
7th St. GArfield 5648
hout Appointment

May 28
ess and
how
PRUCE
arold Boland —
iful Exhibits and
ill Want
logy Ass'n.
UPPLY CO.
MFG. CO.
CENS
LE MUR
TY'S
R-OIL
RROW CO.
D & SONS CO.
HEEN CO.
ART
NEN SUPPLY
PLAY COMPANY
CTRIC CO.
L FLORIST
NCE
d Beauty Style Show!
1

ST. LOUIS POST-DISPATCH

EDITORIAL SECTION

SPECIAL CONTRIBUTIONS

PART SEVEN — ST. LOUIS, SUNDAY MORNING, MAY 27, 1934. — PAGES 1—41

Nations Only Waiting for Funeral Of Disarmament Parley to Arm To Hilt, Lloyd George Says

Admitting Outlook Is Grave, He Thinks Realization of Terrors of Modern Warfare May Stave Off Conflict.

BY DAVID LLOYD GEORGE,
Former Prime Minister of Great Britain.
(By Special Cable.)

LONDON, May 26.

IT is assumed that the Disarmament Conference will soon pass from bed to bier.

There is to be another consultation of the doctors. Decency demands that the patient, however hopeless his case, so long as he continues to breathe at all, shall not be abandoned without another effort to revive him.

Besides there must be some sort of death certificate. That will not be an easy matter in this case. What did he die of? The doctors will certainly disagree, but, as usual in such cases, some vague and general phrase will be found which covers death from any cause.

The chief mourners will not be represented. They are the mothers now rearing sons to be slain in the next world war.

But what next? There will be many claimants to the throne of the defunct make-believe. Will war be the heir? His foot is already on the step. Will he fill the vacant chair?

Premier Mussolini predicts that, unless something is done quickly to avert this calamity, it is inevitable. He sounds the alarm. He is not an alarmist but a realist. That is what makes his warning of grave portent.

Armed Forces Growing.

What makes the situation dangerous is the fact that behind all this facade of conferences, commissions, pacts and protocols, the nations have been all the time strengthening, improving and whetting their armaments.

There has been a great show of reduction. But you will find on examination that it is a reduction which takes place in the size of a bar of steel when it is hammered and ground into a sword.

Every European nation from the Ural Mountains to the Atlantic has a better equipped army today than it had at its command when the Disarmament Commission first met in Geneva some years ago. The only disarmament conference that ever achieved a genuine honest to God reduction in armaments was the Washington naval conference of 1921.

The sittings of the Geneva Commission, the Locarno festival of peace, and the Kellogg pageant, which so historically outlawed war, have each been followed by an increase of expenditures on arms.

It would be an elaborate farce provoking laughter were it not real tragedy that may end in tears.

This year no one makes any pretence of cutting down their armaments. They are all ostentatiously spending more money, increasing them with an apology from the governments to their parliaments because they are not spending still more; also with propitiatory understandings that next year they will make up for this remissness. There is a sort of feeling that the disarmament conference must first of all be interred. Wait until after the funeral.

Britain About Faces.

Britain was the only country that had actually reduced her expenditure on weapons of war up to this year. But this year she is avowedly spending more on her navy and air force. If the Disarmament Conference fails, then Baldwin has given a definite pledge to increase substantially our air estimates.

The Government means to demand equality in the air. That will make a considerable addition to our expenditures. Germany has already increased her estimates all around—and she is already spending the money.

France is spending feverishly on war preparations. Italy means to raise her navy to equality with France. Both her army, navy and air force have increased their efficiency beyond recognition during recent years.

Russia possesses a much more effective army today than she did in 1914. It is no longer a steam roller. It has wings. According to all accounts, these pinions are the most formidable in the world. She is also improving her railways—for economic reasons—but all these improvements have immense war value.

It was her deficiency in transport that broke her down in the Russo-Japanese war and afterwards in the great war. She will be—she is now—better equipped in this respect for the next war.

Outside of Europe, both the United States and Japan are also increasing their financial commitments to the god of war. And the smaller Powers throughout the world are all building their arks for the coming deluge.

Does It Mean War?

The hammering resounds to the stratosphere all around the globe. There is no longer any pretense about it. It is done ostentatiously in order to reassure the public of each country that when catastrophe comes they will not be unready and unprotected.

Does all this mean war? Let us examine the prospects and possibilities.

In 1914 all this kind of feverish rivalry and preparation ended in war. On the other hand, few believed that it would happen then—least of all the men who in each country ultimately signed the declarations of war.

The Kaiser didn't mean war or even believe that it was coming. He sailed for Norway on a pleasure cruise after the crisis which ended in war had developed. His chief war lord was on a holiday.

In Whitehall and Downing street the week before Austria actually declared war no one contemplated the possibility of a European conflict.

Today the prospect of another war is staple talk in every club in Europe. Some of the most astute men will offer you a bet that there will be another great war—greater than the last — within two years. There are men who are prepared to take that bet, but there are not many who will offer odds the other way.

And yet in that very apprehension there is a measure of security. The world knows now what war means. It had no real comprehension of its havoc and terrors in 1914.

Some Sparks of War.

Today an acute quarrel between two great nations which threatened the shedding of blood would send a shudder of fear into every home of Europe. Statesmen and rulers would not be allowed to go on a holiday and leave the boat adrift into the rapids, as they did in 1914.

What is the immediate peril? There is always the danger of an "incident," which would throw peaceful nations into a state of fury where reason has no look-in. There is a feeling of panic abroad which is conducive to the production of these incidents.

There was that extraordinary episode the other day where a German village on the other side of the Alsace border was plunged into a state of terror by a report that the French were about to cross the border to wipe out the brown troops. The inhabitants fled to the woods.

Frenchmen, Germans, Italians, Czechs, Poles—they are all in that

Continued on Page 3, Column 5.

Personal Debts of American Families Reach Huge Total of $15,000,000,000

Statistics Show One-Fourth of All Personal Incomes, From Wages to Investments, Go to Pay Charges on Credit Buying or Other Debts, Private and Public.

More Than 14,000,000 Persons Borrowed Money From All Kinds of Loan Organizations —Great Growth of Credit Purchases in Less Than a Generation.

By SAM J. SHELTON,
Of the Post-Dispatch Staff.

THE plunge of the American family into the uncertain waters of debt, a sea now four times as vast as 20 years ago, is a development whose effects on recovery from the depression are being discussed in economic circles. Only recently have serious attempts been made to measure the full weight and significance of personal and family debts, as distinguished from public and business debts, by experts of such organizations as the Russell Sage Foundation and the Twentieth Century Fund, nationally known research institutions.

These recent studies show how purely personal or family debts have grown since 1913 from four billion dollars to about 15 billion dollars, and how we have changed from a people with a dread of going in debt to a nation of borrowers.

The greatest expansion in personal debt followed the war at a time when public and business debt was at a high mark, and in the 1920's there was broadcast the propaganda that, "it's good business for the individual to go in debt." Thereupon "consumer credit" achieved a standing of respectability alongside commercial credit.

What are the results?

Loan Charges Take Fourth of Earned Dollar.

The burden of personal debt added to the burden of public and business debt is such that the carrying charges on the entire mass of debt claim 25 cents out of every dollar of national income.

As stated, there has been a four-fold increase in distinctly personal or family short-term debts in 20 years, bringing the total up to around 15 billion dollars.

As late as 1910, only 10 per cent of the retail sales in the United States were made on credit; today the proportion is 50 per cent, or at the lowest estimate, 47 per cent.

From a nation of debt abhorers in the early 1900's the American people had reached the state in 1928 and 1929 of 98 per cent of the families being in debt; now 85 to 90 per cent. At least that is the showing of all available statistics.

Debt with its interest charges became a mounting burden against incomes, causing a distorted interpretation of purchasing power in the heyday of prosperity and afterward intensifying the effects of income shrinkage.

The rise of "consumer credit" has paralleled somewhat the growth of installment selling. The great impetus to installment selling came from the automobile industry whose commodity was almost universally desired yet so high in unit price as to be beyond the reach of vast numbers of purchasers if they had to pay cash.

Huge Government borrowings during the war and the later widespread and extraordinary financing of industry with borrowed capital obtained through the sale of securities made the public familiar with the processes of credit and did much to remove whatever stigma may have attached at one time to the state of being "in debt."

The latest authoritative estimate of the outstanding volume of short-term personal or family debt, generally described as consumer credit, is that of M. R. Neifeld, statistician of the Business Management Corporation, who placed the amount at $15,250,000,000 at the end of 1933. Quoting Neifeld's estimate in a recent bulletin, Editorial Research Reports said there had been an increase in the volume of $12,939,700,000 at the close of 1930.

Great Increase in Average Family Debt.

The amount outstanding at the close of a year, of course, is only a portion of the volume of such credit transactions in a year's time. For instance, Neifeld estimated the volume of loans by "consumer" cash-credit agencies in 1930 was $26,861,500,000.

Much study of consumer credit and personal debt has been made by Evans Clark, director of the Twentieth Century Fund, Inc., of New York, who has published his findings in two books, "Financing the Consumer," and "The Internal Debts of the United States," the latter published a few months ago by the MacMillan Co.

To show the great increase in personal debt, or consumer credit, Clark goes back to 1913, explaining, however, that there was not much reliable data for the earlier years. His estimate for 1913, the first in his table, is $4,000,000,000 outstanding, and this is multiplied nearly four times in the 1933 estimate of Neifeld.

Piecing together the estimates of Clark and Neifeld, shows the expansion of short-term personal and household debt as follows:

1913	$ 4,000,000,000
1921	9,000,000,000
1930	12,939,000,000
1931	13,898,000,000
1932	14,395,000,000
1933	15,250,000,000

To complete the picture of what may be called the family debt, Clark estimates that the mortgage debt on homes occupied by owners amounts to ten billion dollars. This makes a grand total of 25 billion dollars.

In his book, "The Internal Debts of the United States," Evans Clark says:

Household Out of Debt Rather Rare.

"The American household's plunge into debt for commodities and for loans as well as for long-term financing, during the last 30 years, constitutes a most remarkable phenomenon. Fifty years ago no one would have dreamed that our once predominantly thrifty (in the sense of being on a cash basis) population would in 1929 and 1930 become apparently not thrifty at all. No one would have predicted in those days, when most people 'never got into debt and always lived within their means,' that in 1929 and 1930 nearly every American family would be in debt. Extensive investigation by the author in 1928, 1929 and 1930, indicates that during that period, 98 per cent of American families were indebted in some way or other. The period 1930 to 1932 has seen a slight decline in this percentage to perhaps 85 to 90 per cent, but the getting out of debt process is going on today with accelerated momentum."

The getting-out-of-debt process referred to by Clark is somewhat illusionary, according to his own figures. From 1931 to 1932, for instance, the retail trade debts and cash personal loans decreased from $7,423,000,000 to $5,970,000,000, a decline of $1,453,000,000. Items included were charge accounts, installment debts and short-term cash loans. In the same period, however, there were substantial increases in insurance policy loans, Government loans to veterans, personal loans between individuals and overdue rents, taxes and insurance premiums. These latter items accounted for a gross increase in the household debt from $13,898,000,000 to $14,395,000,000.

It is pointed out by Clark that insurance policy loans do not have to be paid, that they are in most cases offset against the ultimate value of the policies. They are, nevertheless, a charge, augmented by interest, against the savings of the people and consequently against income.

The largest single item in short-term personal debts as estimated by Evans Clark at the close of 1932 was overdue rents, taxes and insurance premiums, three billion dollars. The next largest were retail charge accounts and life insurance policy loans, each, $2,500,000,000. Installment accounts outstanding were $1,750,000,000 and short-term cash loans were $1,720,000,000.

United States Government loans to veterans, used for household purposes, were estimated at $1,425,000,000, and personal loans between individuals at $1,500,000,000.

The volume of interest-bearing short term cash loans at the close of 1932 was estimated by Dr. Franklin W. Ryan, Philadelphia economist, at $2,024,000,000, and the annual charges at $603,700,000. This was exclusive of life insurance policy loans upon which carrying charges were about $180,000,000, making total annual charges of $783,700,000. Add around $600,000,000 a year charges on the ten billion dollars mortgage loans of home owners, and there is a total exceeding $1,300,000,000, or over 3 per cent of the 1932 national income of about 40 billions dollars. It takes the income of nearly two weeks to pay the bill.

What It Costs to Borrow Money.

The high cost of small personal loans is shown in a computation by Dr. Ryan covering the year 1932. The cost includes in some cases service charges or commissions, plus interest which is relatively high. The licensed lenders made a total of $300,000,000 of loans, and had $260,000,000 outstanding at the end of the year, upon which charges were $83,000,000. Pawnbrokers made $410,000,000 in loans against which charges were $115,000,000. The volume of loans by unlicensed lenders was estimated at $800,000,000, with $100,000,000 outstanding, against which charges were $280,000,000.

The volume of installment and open credit debt increased rapidly up to the time the depression became severe. The increase in credit buying accounts for much of the growth of personal debt. When total retail sales were 20 billion dollars in 1910 credit sales were two billion dollars, or only 10 per cent of the total. The following figures compiled by Dr. Franklin Ryan show the gain in credit sales, and the slight decline that has come with the depression:

	Total sales	Per cent on credit
1910	$20,000,000,000	10
1915	21,000,000,000	14
1920	45,000,000,000	20
1925	53,000,000,000	34
1930	60,000,000,000	50
1932	31,500,000,000	47

About three-fourths of credit sales are on open accounts and the other one-fourth on the installment plan. Thus in 1932 with a total of $15,000,000,000 of retail sales on credit, the open account total was $11,500,000,000 and the installment plan total was $3,500,000,000.

The large number of borrowers from the various cash loan agencies is illustrative of the wide extent of family debt. Evans Clark estimates that 14,350,000 persons borrowed from the various small loan agencies in 1930. This total was made up as follows: Pawnbrokers, 7,000,000; personal finance companies, 2,000,000; industrial banks, 1,000,000; unlicensed lenders, 3,000,000; personal loan departments of commercial banks, 500,000; credit unions, 200,000; remedial loan societies, 500,000; axias (share associations), 100,000, and employers' plans, 50,000.

Debt Burden Grew As Income Fell.

The foregoing classifications do not include the retail credit debtors and borrowers on insurance policies and savings and loan accounts. If they were included there would be much duplication, but the total number of borrowers would be substantially increased and would clearly show why Dr. Franklin Ryan estimates 85 to 90 per cent of our 30,000,000 families are in debt.

The burden of personal or household debt increased in weight as the depression progressed. While the debt grew, the national income fell off from $83,000,000,000 in 1929 to $40,000,000,000 in 1932.

The true weight of the debt burden is not indicated by the short-term personal indebtedness alone. There must be considered also the huge volume of public and business debts, the charges upon which must be borne out of national income.

The total public and private debt of the

Continued on Page 2, Column 1.

How and Where the Borrowing Is Done

THE following table shows the make up of the nearly $15,000,000,000 of personal or household short-term debts of the American people at the end of 1932, constituting the great mass of "consumer credit." Loans of approximately $10,000,000,000 on homes occupied by owners are not included, and loans made for business purposes are excluded from the various classifications:

Class of Financing.	Amount outstanding at end of 1932.
Retail open account debts	$2,500,000,000
Retail installment debts	1,750,000,000
Short-term cash loans	1,720,000,000
Life insurance policy loans	2,500,000,000
U. S. Government loans to veterans	1,425,339,019
Estimated overdue rents, taxes and insurance premiums	3,000,000,000
Personal Loans Between Individuals	1,500,000,000
TOTAL	$14,395,339,019

The foregoing table is from data contained in "The Internal Debts of the United States," by Evans Clark, published in 1933 by the MacMillan Co.

Canadians Say U. S. Must Take Initiative in Any Move to Revive Declining Trade With Dominion

Somewhat Skeptical of Possibility if Roosevelt Gets Power to Act, But Balk at Any Bargain Senate Must Ratify.

BY RAYMOND P. BRANDT,
A Staff Correspondent of the Post-Dispatch.

OTTAWA, Ont., May 26.

WITH the 1911 defeat of the Taft-Laurier reciprocity plans a matter of history and with the more recent failure of the St. Lawrence seaway treaty, an acute reminder, Canadians are a bit cynical over the possibility that their country and the United States will be able to work out a practicable trade agreement if and when President Roosevelt obtains from Congress the necessary delegation of power to negotiate such executive pacts.

One pessimistic member of Parliament has observed facetiously that the two countries probably have all the "reciprocity" they will get under President Roosevelt and Prime Minister Bennett. "The Prime Minister," he said, "has sent his brother-in-law, Mr. Herridge, as Minister to Washington, and the President has sent his cousin, Mr. Robbins, as Minister to Ottawa."

Initiative Up to United States.

More seriously, Canadian leaders declare that the United States must take the initiative in any plans for a trade agreement. There is a manifest desire in some quarters for such an agreement and the people have faith in their Prime Minister's "hoss trading" abilities. The Prime Minister, himself, has said that he was willing to discuss trade agreements with President Roosevelt and in fact it was announced in Canada before President Roosevelt took office last year, that the Prime Minister would go to Washington to see if some means could be found for developing better trade relations between the two countries.

The Laurier Government that fell in 1911 over reciprocity was a Liberal Government. The Liberals, who are now in the opposition under MacKenzie King, former Prime Minister, maintain the policy of friendly relations with the United States. The Conservatives, under Bennett, have a traditional policy of closer relations with the rest of the British Empire, and the Ottawa agreements of 1932 were an outgrowth of this sentiment.

Facts vs. Sentiment.

But economic facts are often stronger than sentimental ties, and the Conservatives, while skeptical of being able to come to an agreement with the United States, are willing to try—if the United States makes the first move. From a purely political standpoint, Bennett should be able to accomplish more than MacKenzie King. He has a sound working majority in Parliament that might be augmented by many Liberal votes.

If Mr. Roosevelt and Mr. Bennett sit down at a table to discuss means for increasing the flow of goods across the Canadian-United States border, Mr. Roosevelt will have the advantage of knowing that increased foreign trade is of more importance to Canada than to the United States. Although the United States and the Dominion are comparable in size, there is a vast difference in their population and their industries. Canada's 10,500,000 population is 2,000,000 less than that of New York state.

Two items will serve as examples to show that what might seem a little concession to the United States would loom large in Canada. The farm value of the Canadian wheat crop in 1932 was $129,105,000; the farm value of the American crop for the same year was $254,525,000, or almost double. In 1929 when automobile production reached its peak in both countries, the value of the American output was $3,413,000,000, while that of Canada was only $163,000,000.

The Conservatives are the high tariff party and their protectionist policy is directed almost as much against Great Britain as against the United States. A contributor to both parties, however, is the Canadian Manufacturers' Association, which wields a great influence in Parliament when tariff schedules are under consideration. It is difficult for an outsider to obtain much information about this group—the stock answer is that it is an association of manufacturers. Political reporters say that they can detect its influence in the nominating conventions and the elections. There has never been an official investigation of its political activities. In any negotiations for a trade agreement with the United States, these reporters say, the Manufacturers' Association will try to make its voice heard.

Stabilized Pound Helps.

Even when Bennett was negotiating the Ottawa agreements within the British Empire in 1932 there was opposition to the Government's plans. Time has proved these agreements beneficial to Canada, but primarily because of the stabilization of money exchange. Great Britain thought she was getting the best of the bargain in 1932, when the pound was around $3.50 in Canadian money, which would have enabled British manufacturers to increase their sales to Canada, but now the pound is comparatively stable around $5 and this has permitted Canada to increase her exports to the United Kingdom.

In addition to the protectionist sentiment of the industrialists, there is the closely allied and rapidly growing Nationalist sentiment in Canada. To many they are the same thing. Canada is an agricultural country and a debtor country but it has the desire to become an industrial country. The standard of living of the average workingman is not as high as that in the United States, but the Canadian who reads the advertisements in American magazines and newspapers and listens to the American radio programs hopes to enjoy all the comforts and luxuries of his American neighbors. The question is: How shall Canadians get the industrial development that will raise their standard of living?

Opposing Arguments.

The protectionist Conservatives say: "Let us erect tariff walls as did the Americans and build up our own industries which will hire Canadian workmen. We have many resources where our working people are as intelligent as the American and we can borrow the money." As a clinching argument they ask: "Do you want to remain a nation of farmers?" To this end the Conservative government of Bennett has sought successfully to increase Canadian export trade to obtain funds with which to pay the interest on Canadian obligations held abroad.

The Liberal low tariff leaders have responded that history has not borne out the contentions of the protectionists, that the Canadian standard of living is kept down because the protected industries are not efficient and have not sold their goods at anything like world or American prices. For instance, automobiles cost from 20 to 25 per cent more in Canada than in the United States, although many of the American companies have plants in Canada and pay lower wages than in the United States. For the last several weeks a parliamentary committee investigating the practices of Canadian industrialists has found what the Canadians believe are unconscionable profits in the tobacco trade and the farm implement business. At least some of the companies have indulged in price-fixing. The Liberals likewise point out that the influx of American capital has taken many of Canada's greatest natural re-

Continued on Page 3, Column 6.

ST. LOUIS POST-DISPATCH

Founded by JOSEPH PULITZER
December 12, 1878
Published by
The Pulitzer Publishing Company
Twelfth Boulevard and Olive Street

THE POST-DISPATCH PLATFORM

I know that my retirement will make no difference in its cardinal principles; that it will always fight for progress and reform, never tolerate injustice or corruption, always fight demagogues of all parties, never belong to any party, always oppose privileged classes and public plunderers, never lack sympathy with the poor, always remain devoted to the public welfare; never be satisfied with merely printing news; always be drastically independent; never be afraid to attack wrong, whether by predatory plutocracy or predatory poverty.

JOSEPH PULITZER.

April 10, 1907.

LETTERS FROM THE PEOPLE

How to Dispose of War Debts.

To the Editor of the Post-Dispatch:

LOOKING belatedly through Mr. Brisbane's column, I find his unfriendly criticism of English reaction to the passage of the Johnson bill, which so senselessly stigmatizes nations in default on their war debts to us.

What he does not sense is the necessity for English co-operation if present parities are to be stabilized on the money exchanges of the world. England might elect to let us have her gold, of which she has in the past year built up a considerable reserve, and force the pound back to its former low dollar value. It would be a sad thing for America and the world if she did this, but one fails to see how she can in any other manner meet her war-debt obligation to us as now prescribed by her creditors.

The Brookings Institution and all economists of repute testify to the fact that any serious attempt at payment of these war debts would be worse for the creditor than for the nations in default. Both during and after the war, we persistently drained foreign countries of their gold, and took their I. O. U.'s by the billion in exchange for our own goods and profits, refusing only the one thing of real value that they ultimately had to give—their own created wealth of exportable goods. To pay the debt so incurred, they must accumulate gold through the sale of commodities which we, the great creditor nation, not only refuse to buy ourselves, but expend every energy and device to keep them from selling elsewhere.

Let us face the facts. It is not gold we need or really want. It is distribution of the great wealth of things we already have, and that will make the attainment of maximum comfort for all an assured reality if we will but face and solve the problem of their use.

War debts can be disposed of in only one of two ways: Cancel the debts, or reverse our nationalist policy of protective tariffs and accept goods in payment of the debts. That choice has been ours, not Europe's, for the past 14 years. We cannot eat our financial cake and have it, too.

EDWARD FLORANCE,
President, State Bank of Hallock,
Hallock, Minn.

A Flop.

To the Editor of the Post-Dispatch:

MUCH as I believe in Roosevelt and many of his policies, the NRA is a flop. No, it is more than a flop. It is vicious. It is making the rich richer and the poor poorer. You do not hear the profiteer squawking.

LAWRENCE SCHLENKER.

Sparrows vs. Robins.

To the Editor of the Post-Dispatch:

EARLY in the morning of April 9, 1934, within a radius of six blocks of the Granite City "Y" Building, there were started no fewer than 12 robins' nests By 7 o'clock that morning, the foundations of the nests had been finished and the birds quit work for the day. The English sparrows then began their work of destruction. All day long up to roosting time, those sparrows pulled and tugged, yanked and twisted, in their efforts to tear out the twigs and straws which made up the foundations of the nests. They failed, in most cases, to complete the job, but there came another day. The next morning, the sparrows set to work building nests of their own on the wrecked foundations. Sparrows can't build nests in trees unless robins lay the foundations.

For a number of days, the wind blew too strong for the robins to build other foundations. When the eggs were due, they were laid on the limbs of the trees and fell to the ground and were lost. One bird I noticed sat on a limb near where the nest had been started, all day long for several days. Now she is gone. In four weeks, she will try again to build a nest, and, if successful, which isn't likely, will be feeding young birds by July 4.

Many people, of learning and intelligence, haven't yet learned the reason for our loss of songbirds. They go right on feeding and aiding the sparrows in their war of extermination. If people would watch the English sparrows from March to December, it's a safe guess that they would get busy and do something about it. The sparrow's nest is an incubator in continuous operation six months of the year.

ALBERT A. THOMPSON.
Granite City.

What the Farmer Is Up Against.

To the Editor of the Post-Dispatch:

I CAN'T help but wonder, after reading Charles M. Green's letter about destroying crops, if he realizes just what the farmer is up against. No farmer wants to destroy his crops, but he has been forced to do something drastic. Should seven lean years follow, the farmer will be just about where he was in the seven fat years, for he didn't get enough income to go around in times of plenty. The whole nation has refused to see the farmer's plight. It will be called to account, and will be equally guilty. Why not store up this surplus grain, but at fair prices?

The day will come when agriculture will be so organized that the farmer will know just about what he will get for his crops when they are planted. Controlled production is the only way one can be assured of a fair price.

MRS. BEN WITTE.
Collinsville.

The People and the President

We were an oligarchy in 1930. So James W. Gerard said. He gave the names of the 64 men who, in his judgment, ruled America. Mostly, they were familiar names. With few exceptions, we had met them all on the front page.

"The captains and the kings depart." Mr. Gerard's oligarchs have disappeared from their pre-eminence. Some of them are in contemptible estate, with "none so poor to do them reverence." Some of them have carried on finely. They have won a public esteem they never before possessed. But the day of their power and glory is ended.

"The situation has changed," says Mr. Gerard. "Today, there is one boss—and he's the President." And if, under the 64, we were an oligarchy, are we now, under one-man rule, a monarchy? We doubt that any citizen seriously thinks so. There has been a lot of talk about dictatorship, but it is moony stuff. We know how dictatorships operate. They are in full blast in a number of countries. The most cursory comparison between conditions here and in the dictator-ridden nations blows the charge of a dictator at Washington into nothingness.

This is not to deny that powers have been granted to President Roosevelt which no predecessor has exercised. It should be remembered, however, that those powers have been granted by Congress, according to constitutional procedure. They have not been usurped. They are definitely limited as to time. At their expiration, they may be withdrawn, curtailed or extended, as Congress, in the light of events, decides.

History, to be sure, does not walk along serene levels. History is no docile old Dobbin, to be turned around and driven back at any given moment, when we conclude we have gone far enough; that the dangers which threatened have been detoured and we can return to an unchanged yesterday.

That is not the story of mankind. The powers delegated to the President and the experiments which the Government has been authorized to undertake constitute a precedent which, in all probability, will leave a permanent impress on our mode of living and our concept of governmental functions. The yesterday of the ruling 64 has vanished forever. The old order is finished. The New Deal is in the making.

What is this New Deal? What is it going to grow into? How will it affect our future? What is this America of tomorrow to be? No man on earth can answer those questions. To some, the prospect is bleak and dreadful. They can see nothing ahead but stark ruin. There are others who behold on the horizon a fair and shining dawn. How do the people as a whole feel about it?

The Literary Digest is trying to find out. It is conducting the New Deal poll. It is seeking to ascertain, as it explains, "how the country would vote if the President now came before it for re-election." The effort is not an attempt to procure a studied, analytical judgment of the administration's policies. No such judgment can be arrived at. The verdict, when rendered, will, necessarily, be the conclusion of public sentiment. It will say whether the people have confidence in the President—whether they believe in his purpose and capacity to put the country back on its economic feet, abolish the practices that wrecked us and establish a happier, fairer order.

The first report of the poll showed the President leading by a ratio of 2 to 1. The second tabulation is not so favorable. The ratio has shrunk to 3 to 2. The territory canvassed, however, is politically adverse. It includes the six New England states and New York, New Jersey and Pennsylvania. Yet Maine, alone of those states, has given a negative majority, and that so slight as to leave the outcome debatable.

All the others are with the President. Pennsylvania, for instance, which was represented as having renounced the New Deal when it renominated Senator Reed over Gov. Pinchot in its Republican senatorial primary, is decisively for Roosevelt.

The result of the nation-wide poll, when completed, may not be anticipated, but the showing thus far, in what Mr. Bryan used to regard as "the enemy's country," is reassuring to the administration. Few political actuaries, from the figures at hand, would hesitate to predict a Roosevelt landslide.

Public confidence in the President, as trained observers have impartially reported, has continued steadfast, despite the failure of some of the administration's policies and the consequent disappointment and criticism. It is an extraordinary political phenomenon, but it may, we believe, be easily explained. On the whole, the people believe in him. They believe in his high purpose. They are still under the spell of his charm—a charm, indeed, that has captivated profound students of public affairs in foreign countries. If ever a President had to "take arms against a sea of troubles," it was Franklin D. Roosevelt. Public opinion had no illusion as to the crisis that confronted him. It realizes that enormous difficulties still beset him. It did not expect the miracle of immediate recovery. It did witness a miracle of official courage and confidence.

It is hardly an exaggeration to say that "death was on thy drums, democracy," when Mr. Roosevelt entered the White House. There is no fear of death in American philosophy today.

Still An Open Question

The lovely old State of Vermont has been experiencing, these past weeks, an acute case of what is vulgarly known as heebie-jeebies, because some impudent and irreverent newspaper writer referred to Senator Austin of Vermont as a "prize boob." We understand pretty well the meaning of the word "boob," although it has not achieved the dignity of admission into the dictionary. It is obviously derived from "booby," meaning an awkward, lubberly fellow.

Fired with local patriotism, the Rutland (Vt.) Herald has been scanning the horizon in an attempt to prove that Senator Austin is not a prize boob. Apparently it has had a difficult time trying to sight a sail, because it now quotes from the New York Daily News, referring to Senator Austin as follows:

"Attorney-General Cummings, whose office is gathering information for the criminal prosecution of certain air mail moguls, graciously passed the time of day with their most energetic and vociferous defender, Vermont's ruddy-cheeked Senator Austin."

In a brilliant burst of unconscious humor, the Herald comments upon this quotation as follows:

"This does not sound particularly approving, but it at least recognizes the fact that Austin is an important figure, bracketed with the Attorney-General of the United States."

As an impartial umpire in this great debate, we are bound to say that the question as to whether or not Senator Austin is a prize boob is still open for determination.

What They Owe Us

The squabble over the application of the Johnson law, banning borrowing in the American money market by foreign governments that have defaulted on their war debts, suggests a bird's-eye view of our present world creditor position.

About 27 billion American dollars are now scattered over the globe. European governments still owe $12,352,000,000 on war debt principal. To this should be added $337,000,000 which our State Department claims from the Soviet on advances to the Czar's regime. The world as a whole owes private American investors $6,885,000,000. Additional to this, the State Department is backing a $75,000,000 claim of private investors against the Czar's Government. American manufacturers have invested abroad in American plants about $7,500,000,000.

War debts have been in default since last June, with the exception of Finland, which is making full payment on a debt of about $91,000,000. European governments and corporations owe our private investors $2,647,000,000, of which $1,077,000,00 is fully or partially in default. South American governments and corporations owe $1,372,000,000, of which $973,000,000 is in arrears. Central American governments and corporations owe $40,000,000, of which $29,000,000 is in default. The governments of Cuba and the West Indies owe $137,000,000, of which $33,000,000 is overdue. Canadian corporations and the Canadian Government, however, owe about $1,880,000,000, of which only $82,000,000 is in trouble. Governments and corporations in Asia owe $552,000,000, of which $7,000,000 is in hot water. American investors have $2,000,000 in Africa, all of which is in default.

Discounting the effects of the world-wide depression, the investment record of Americans abroad over the last 20 years is far from gloomy. Since 1914, these investors have lent the world about 13 billion dollars, of which to date over six billion dollars has been paid back with interest and four billion dollars still outstanding is keeping up payments. Of the $6,885,000,000 owed by the world to American investors, some $2,200,000,000 is in default.

Taking the past 20 years, our private investments in Europe have not fared badly, though the shift in trade currents in the last four years does not augur so hopefully for the future. Since 1914, Europe has borrowed from American investors about $5,600,000,000, and to date paid back, with interest, over three billion dollars. Many European countries, such as Denmark, Belgium, Czecho-Slovakia, Switzerland, England, France and their corporations, have borrowed large sums, paid back substantially and never been in default on a loan. England has a fine record. Since 1914, she has borrowed about $1,214,000,000, of which only $81,000,000 is still outstanding. And England hasn't had a single case of default.

Since 1914, France has borrowed about $915,000,000, and has paid back since 1920 all but a little over $100,000,000. Neither the French Government nor any French corporation has defaulted on a loan in this time to our private investors. Germany is the chief defaulter in Europe, her Government and corporations having borrowed since 1920 from Americans $1,228,000,000, of which $977,000,000 is still outstanding. Of this, all but $160,000,000 is now in the red.

War debt payments by Europe will continue to be bitterly controverted. To the beginning of the current year, our Government had received $757,000,000 interest payments and $2,737,000,000 principal payments. Of this $3,494,000,000, England paid over two billion dollars and France about $486,000,000. Thus France, from 1920 to 1934, paid back over $800,000,000 to private lenders in the United States, but only $486,000,000 on her war debts to our Government. On the other hand, England paid back twice as much on war debt account as on private account.

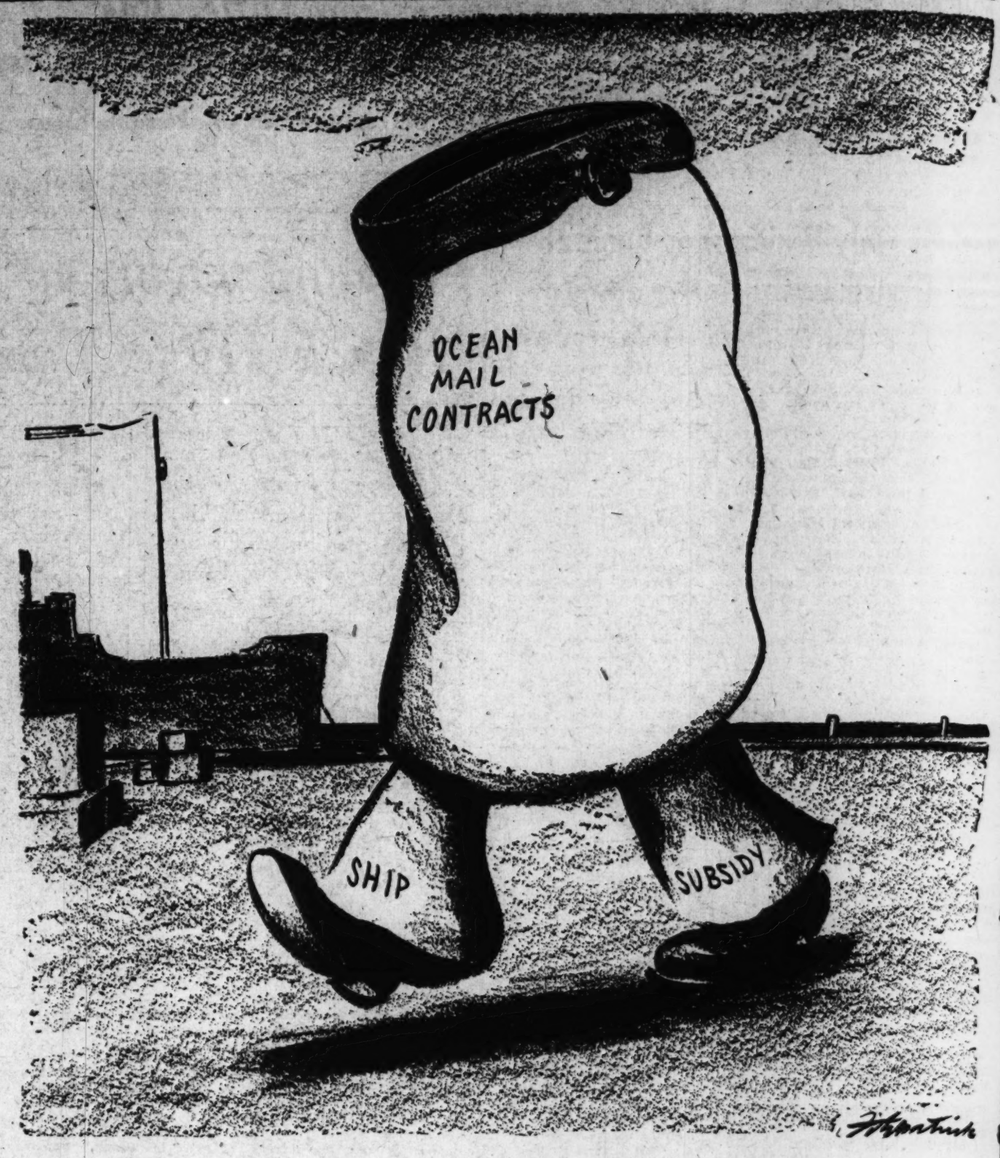
Since 1914, American investors and our Government have lent abroad about 25 billion dollars, of which some 14 billion dollars, or 56 per cent, is now tangled in default. Leaving out the controversial war debts, only 17 per cent of the 13 billion dollars privately lent, or $2,200,000,000, is now in trouble. Six billion dollars have safely come back, with interest, four billion dollars are still weathering the worst depression in world history and the two billion dollars in default are not hopelessly lost, by any means.

A Health Service Plan in Michigan

The rising unrest of the general public over the costs of medical care is reflecting itself in the medical profession, which formerly stood coldly aloof to any suggestion that conditions might be bettered. The depression, which has drastically cut physicians' incomes while millions of the population lack adequate medical care, undoubtedly has caused some hard thinking among even conservative doctors. An example of the profession's changing attitude is the plan for a mutual health service recently approved in principle by the House of Delegates of the Michigan State Medical Society, which had voted against it a year ago. The society was sufficiently interested in the subject to spend $15,000 on detailed study of socialized health plans.

The Michigan plan has not been fully worked out and, if adopted, will probably be tried in one county before being applied to the entire State. It calls for annual payment of about $118 by each family, for which its members will receive full medical, dental, optical and hospital care, plus medicines and prescribed appliances. It would be limited to families of $1500 annual income or less. Control would be vested in a board of 11, including two laymen. The Michigan group aims to keep control in medical hands, to enable the patient to make free choice of physicians, to exclude all commercial exploitation.

Limiting the plan to families of less than $1500 income is a lower level than in other plans of this kind in use abroad. The annual fee of $118, while exceedingly reasonable for the many services included, would seem burdensome for families of this low income group. However, it is an effort in a wholesome direction, whose details may be worked out more fully later, in the light of results and experience. Both physicians and public will benefit by such a plan for medical care. The proposal indicates the trend that is developing in solving the problem.



AN OLD-TIMER IN DISGUISE.

"Of Making Many Books"

JOHN G. NEIHARDT

A Trilogy Completed

UNFINISHED CATHEDRAL. By T. S. Stribling. (Doubleday, Doran & Co., Garden City, N. Y.)

WITH "Unfinished Cathedral," T. S. Stribling completes a distinguished trilogy dealing with the social changes in the Old South from Civil War days, up through the late era of "unprecedented prosperity" to the present breakdown. "The Forge," which appeared in 1931, dealt with the fortunes of old Jimmie Vaiden during the fateful '60s. In "The Store," Jimmie's son, Col. Miltiades Vaiden, achieved financial power; and, when the present novel opens, the Colonel, hale and hearty at the age of 90, is virtually the financial czar of North Alabama.

Feared, hated, but most of all respected, the shrewd old Colonel has succeeded in living down the theft upon which his fortune was founded, as well as the clever skulduggeries by which it has been expanded into the millions; and he is not only the oracular head of the Second National Bank, but the stanchest support of the Pine Street Methodist Church, as well.

• • •

Such a character, depicted by a writer of mediocre powers, would be represented as a despicable example of hypocrisy; but Stribling's understanding of complex human nature is such that, in spite of the contradictions in the personality, its sly dodges and automatic rationalizations, its curious mingling of honor and trickery, vice and virtue, the old fellow looms, at the last, somehow august and not a little lovable. This is a truly great triumph for a writer of fiction, and not to be achieved without a sense of humor too profound for the indulgence of laughter. Stribling has it; and at various points in his story, he attains, without seeming effort, that height of human truth where comedy and tragedy fuse.

But while the study of old Col. Milt is the supreme achievement of the story, there is no direct analysis of the character. Rather, it is unobtrusively revealed through its contacts with the many other persons of the old man's world, and each of them stands forth in the end with surprising clarity.

In the lives of these characters, every phase of the changing world-view is represented and significantly contrasted with the old; and this is done, not by the obtrusion of a thesis and running comment thereon, but in the truly thrilling story-stuff of life itself.

• • •

WATER FRONT. By John Brophy. (The Macmillan Co., New York City.)

THE water front of the title is that of Liverpool, and the story is concerned with the wretched misfortunes of a ship fireman's family, the wife, two grown daughters and a young son. The father, a hopeless rotter, has been absent for 14 years, and the fear of his return hangs over the family like a cloud. He shows up just in time to play havoc with the pathetic hopes of his offspring—and to make another "realistic" novel. During his first night ashore, while in a condition sometimes described as "pickled," he murders a man. Next day the papers are full of the crime and, as a result, disaster is brought upon the family.

The author very considerately introduces a seduction for the edification of the customers. The story arrives nowhere; it stops. And when it has stopped, the more humane reader is likely to feel much as he would after a session with a morbid gossip. There is no superior understanding, no illumination.

• • •

SONNETS POUR HELENE. By Pierre de Ronsard. Translated by Humbert Wolfe. (The Macmillan Co., New York City.)

PIERRE DE RONSARD, French poet, who died in 1585 at the age of 61, was called "the prince of poets" in his own generation, but after his death his fame was eclipsed by the reputations of Corneille and his contemporaries. For more than a century, his work was practically forgotten, but was revived during the reign of Louis XIV.

The sonnets here presented, both in the original French and in exquisite translation by the well-known British poet and critic, Humbert Wolfe, were written at about the time Shakespeare's sonnets were in the making. Aside from their intrinsic merit, they are notable as revealing the Renaissance spirit in flower.

Humbert Wolfe is inclined to regard Ronsard as "the greatest French poet," or at least as "a very great French poet."

• • •

LIONS WILD AND FRIENDLY. By Eric F. V. Wells. (The Viking Press, New York City.)

ERIC WELLS, a British resident of South Africa, Fellow of the Royal Geographical Society, etc., has made a hobby of rearing lions for many years, and as a result has probably learned more about the "king of beasts" than any other human being. At any rate, under his loving care, lions seem to turn into huge house cats without any of the treacherous traits that are commonly attributed to them.

The stories he has to tell about his many lion friends are decidedly worth reading, if only out of curiosity; but they will mean most to those who may have realized, or at least strongly suspected, that the wall of tragic misunderstanding existing between the "two-leggeds" and "four-leggeds" is largely the ignorant creation of the former, for all their assumed monopoly of intelligence.

Incidentally, it is evident that the author is not a sentimentalist. Sterling sincerity is required for winning the confidence of a "beast."

• • •

A SHORT LIFE OF SHAKESPEARE. By Charles Williams. (Oxford University Press, New York City.)

SINCE its appearance in 1930, the two-volume work by Sir Edward K. Chambers "William Shakespeare: A Study of Facts and Problems," has been commonly regarded as the most comprehensive and authoritative book on the poet's life and times. The volume here noted presents an abridgment of the encyclopedic study by Chambers, and is intended to aid "in clearing away the confusion which exists in ordinary unspecialized minds about what is and what is not known of Shakespeare."

HIGH COMMAND IN THE WORLD WAR. By Capt. William Dilworth Puleston. (Charles Scribner's Sons, New York City.)

THIS survey of the World War from the standpoint of statesmanship and strategy by a Captain in the United States Navy seems to be valuable chiefly, if at all, as a revelation of the orthodox military mind in operation. Certainly there are far more penetrating discussions of both the statesmanship and the strategy of that conflict.

Capt. Puleston is eager, at the outset, to "dispossess" the mind of the prospective lay reader "of the notions extant" concerning the Great War: such "notions," for instance, "as its uniqueness, its surpassing horrors and its relative magnitude." You see, it wasn't really so bad—on board a ship in the U. S. Navy with comfortable quarters and comparative safety! As a matter of fact, war "begets mass unselfishness," we are reminded. "Under the inspiration of war, people of all countries cheerfully undergo the greatest amount of hardship, find the necessary courage to look death in the face day and night, and depart . . . with the noble dignity that accompanies the supreme sacrifice made that others may live."

Is this funny, or isn't it, in view of the estimate that some 20,000,000 men and women and children lost their lives as a result of the war, not to mention hundreds of millions of survivors who, thanks to four years of "mass unselfishness," have found life hardly worth living?

Furthermore, we read, "great numbers of men go to war for the joy of the conflict itself. These find in combat with their fellow men their supreme sport"! So war is really quite a fine thing when you regard it judiciously—at a safe distance and from comfortable quarters!

As for being "indignant at world statesmen for involving their citizens in war," the naturally injudicious layman should bring himself to realize that "the statemen only embodied the ambitions of their nationals." Nationals! Does the important-sounding term, as used by the Captain, refer, by any chance, to the helpless millions who were required to do all the suffering and had no "ambitions" but to make a humble living for their own, somehow; or does it refer merely to that small exploiting class in each nation, for the safeguarding of whose privileges the military caste exists?

As for the author's analysis of the strategy of the war, even a layman who may have had access to more profound works on the subject is occasionally aware of merely conventional judgments, in keeping with the correct caste attitude—notably in the matter of Joffre's success in the first Battle of the Marne. In this connection, not a word is said of Gallieni!

In conclusion, the Captain exhorts the people to "take more heed of their armed forces," so that "when in due course they or their children are called to arms, the generation that is summoned can go solemnly but gladly, 'rejoicing in its strength as a strong man to run a race.'"

Obviously, the advice as to being well armed is practical enough, things being as they are; but the "solemnly and gladly" stuff is pitiful drivel. If the Captain has the slightest notion as to the cause of the world predicament, he gives no more indication of such knowledge than is to be found in the utterances of great statesmen.

AUTO CLUB ATTACKS GASOLINE TAX RISE

Printed Leaflet Sets Out Eight Reasons Against Proposed Increase.

A printed leaflet, urging the Board of Aldermen to defeat the proposed increase of the city gasoline tax from ½ cent to 1 cent a gallon, has been issued by the Automobile Club of Missouri. This increase is one of the measures submitted to the Aldermen by the city administration to meet the need for additional revenue to support the bond sinking fund.

Eight reasons are cited by the club in its opposition to the increase, as follows:

St. Louis motor transport now pays, it is estimated, $7,366,670 a year in various Federal, State and city taxes, which is equivalent to one-third of the annual municipal budget.

Automobile owners are bearing an excessive tax burden. They pay an average of $51.62 a year each in Federal, State and city taxes. St. Louis, the club continues, is the only city of its size in the country charging both on automobile license fee and a gasoline tax.

Various taxes on motor transport collected by the city last year amounted to $2,630,033, which is equivalent to more than $22 on each $100 valuation of all cars assessed for property taxation here. (Many cars are not assessed).

The tax increase would add materially to the cost of car operation.

While the proposed increase is described a stemporary, the club fears that "temporary" taxes usually become permanent.

Passage of the increase would, in the aggregate, more than offset the benefit to St. Louis motorists of the reduction in State motor license fees this year.

The increase would "multiply the diversion of taxes the motorist now pays and single out a special class for carrying a fiscal burden of the city government that is the joint responsibility of all citizens.

The people voted against a gasoline tax increase in 1933. This was in connection with a proposed charter amendment providing a new means of financing street widenings.

JEWISH HOSPITAL TO GRADUATE 27 STUDENT NURSES THURSDAY

Dr. **Stuart A. Queen, Washington U., to Address Class at Temple Israel.**

Commencement exercises of the Jewish Hospital School of Nursing will be held Thursday evening at 8 o'clock at Temple Israel, Kingshighway and Washington boulevards. Twenty-seven student nurses will receive diplomas.

Dr. Stuart A. Queen, professor of sociology at Washington University, will deliver the address, and Aaron Waldheim, president of the board of directors, will present the diplomas.

Graduates are Evelyn Bernice Alexander, Marie Straug, Martha Dunnahoe, Lola Davis, Helen Hamilton, Clara Pearl Nelson, Cecelle Cartun, Bernice Ahmann, Harriet Mae Detienne, Jessie Bernice Elayer, Emma Louise Evens, Stella Hauetter, Hildegard Heidbreder, Alice MacGregor, Grace Randolph, Minnie Rose, Hazel Ruth Cunningham, Corinne Alma Faust, Cathren Freiberg, Reba Fuller, Mary Dema Heady, Armella Klee, Dorothy Arnold, Helen Bogan, Reba Bogan, Muriel Branstetter and Delma Lorraine Brosman.

Personal Debts of American Families Total 15 Billions

Continued From Page One.

country as of 1929 was given as approximately $203,000,000,000 in an article in the Post-Dispatch July 3, 1932, based on calculations made by Prof. Irving Fisher of Yale and Prof. George F. Warren of Cornell. Since then there has been some decrease in business debts but a large increase in the Federal Government debt. Evans Clark estimates total internal long-term debt at $134,000,000,000, and short-term debt (including business debts) at $103,000,000,000, a total of $237,000,000,000. This, however, includes what banks owe depositors not ordinarily taken into account in debt calculations.

Thus it appears that a fairly accurate estimate of the total debts of the country still is $200,000,000,000. At an average cost of 5 per cent for interest the carrying charges would amount to $10,000,000,000 a year, or one-fourth of the national income. Five years ago when the national income exceeded $83,000,000,000 the carrying charges weighed less than one-half as heavily as now.

Discussing only the long-term debt, Evans Clark estimates the annual service charges at $7,910,000,000, or 19.8 per cent of the national income. Back in 1913 the comparable debt service charge was only 6 per cent of national income and in 1929 it was 9 per cent.

"The figures show," Clark writes in his book on internal debts, "that the carrying charges on our long-term obligations last year (1932) were equal to 20 per cent of the total national income, compared with 6 per cent before the war. In other words, out of every $100 we now receive from wages, salaries, dividends, interest, profits and rent, we must pay $20 in charges on money we have borrowed, while in 1913-14 we were obliged to pay only $6. By this test, our debt burdens are over three times as heavy now as they were before the war."

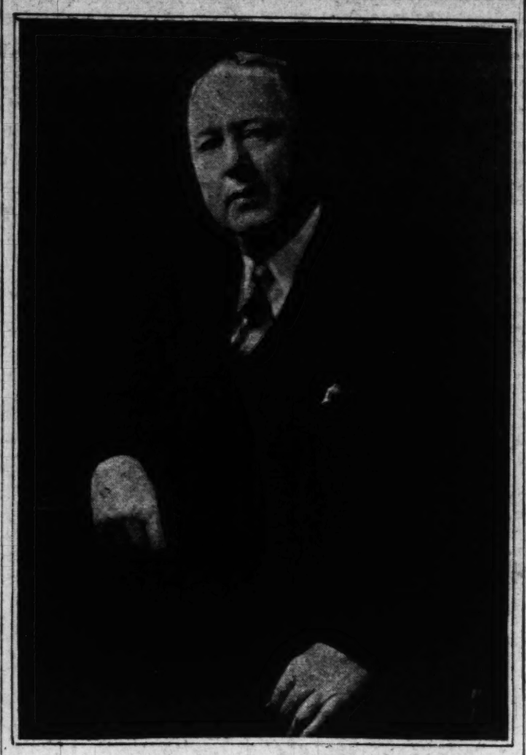
Cochran's Career; From Office Boy Through Congress to Candidate for Senate

Served as Secretary to Two St. Louis Congressmen Then Succeeded to Post Himself.

KNOWS HOW TO GET THINGS DONE

In Washington 21 Years, Heads Major House Committee, Leader in Important Legislation.

St. Louis Entry in National Race



JOHN J. COCHRAN.

By PAUL Y. ANDERSON, A Staff Correspondent of the Post-Dispatch.

WASHINGTON, May 26.—Thirty-nine years ago in a newspaper office in St. Louis—the Post-Dispatch, as it happened—there was a red-headed copy boy whose alertness and good humor attracted the favorable attention of editors and reporters. This lad's name was "Jack" Cochran, he was 14 years old, and he worked because the family needed the money. Today the Hon. John Joseph Cochran, Representative in Congress from Missouri, is a candidate for the Democratic nomination for United States Senator.

He is still "Jack" to those who know him—which appears to include practically everybody—he is still red-headed, and he is just as tireless and good-natured as he was in the days when harassed copy desk men were bawling at him for galley proofs. Whether he wins or loses the nomination, it is safe to predict that when it is all over his opponents will know they have been to the wars. One of them, incidentally, is his colleague and warm personal friend, Representative Jacob (Tuck) Milligan.

Cochran hardly fits into the popular conception of a statesman. His hair and his coattails are of ordinary length, and he is certainly not an orator, although he can hold his own in the rough and tumble free-for-all which is characteristic of debates in the House, in contrast to the more formal oratory favored by Senators. He is short, heavy, ruddy, and uses plain language.

He Gets Things Done.

It is highly doubtful whether Cochran could expatiate at any length on the reign of Diocletian, as did Missouri's Senator Patterson a few days ago, but when it comes to getting public buildings for his district and getting bills out of committee, Cochran could spot Patterson a dozen Roman Emperors and still lead him under the wire by six enabling acts and 10 post-offices.

The fact is one well known here—that in the practical matter of getting things done, Cochran is one of the most effective men in either house of Congress. The reasons for his success are perfectly obvious and perfectly simple. They are, first, his energy (it is doubtful whether any member works harder or longer); second, his extraordinary knowledge of the ramifications of government and legislative procedure, based on an unusual experience which will be described presently; and finally, the confidence and affection in which he is held by his colleagues and party leaders.

Contrary to a widespread impression, oratory plays a very small part in the actual business of legislating. Most speeches are made for home consumption, and few votes are changed by them. In the Senate, Norris of Nebraska always commands attention on any subject; Senators listen to Borah when he discusses foreign relations, to Glass on banking and finance, to Couzens on industry, and to La Follette on general economic subjects. Former Representative La Guardia, now Mayor of New York, had a large following in the House. As for the rest, it is mostly a case of breath wasted, so far as ultimate results are concerned.

Legislation is influenced first of all, of course, by the policies favored by the administration in power. Aside from that, it is largely a matter of hard, gruelling work in committee rooms—work of which the general public is hardly aware—of buttonholing other members in the cloakrooms, and of getting the party leaders interested in particular measures. This is precisely the sort of thing at which Cochran excels, and this fact is largely explained by his background of experience.

21 Years in Washington.

After leaving the Post-Dispatch as a copy boy, he went to the old St. Louis Chronicle in the same capacity. He was soon promoted to a position as sports writer, covering baseball, racing, fighting, wrestling, etc. (there wasn't much golf to cover in those days). He had obtained a common school education in the public schools of St. Louis, for, although he was born in Webster Groves, his family had moved to the city early in his childhood.

In 1912 William Igoe was elected to Congress from a St. Louis district, and he prevailed on Cochran to abandon newspaper work and come to Washington as his secretary. In one capacity or another, he has been here ever since—a period of 21 years. His secretarial training during the many years before he became a member of Congress has been invaluable to him. The same observation has often been made concerning Senator LaFollette. At the time of the latter's election he was, by many years, the youngest member of that body, yet it was said that no three Senators knew its rules as well, because of his long experience as his father's secretary.

Cochran left Igoe in 1917, to become secretary of the Senate Committee on Foreign Relations, of which the late Senator Stone, of Missouri, was chairman. When Stone died, in 1918, Cochran returned to Igoe's office, and remained there until Igoe's voluntary retirement in 1920.

Same Place With Hawes.

Harry B. Hawes succeeded Igoe, and Cochran succeeded himself as secretary to the Congressman from that district. It was common knowledge by that time that he knew more about the district than anyone, including his successive superiors. Indeed, enemies of Hawes were mean enough to intimate that Cochran was the real Representative of the district in Congress.

At any rate, when Hawes elected to run for the Senate in 1926, Cochran decided to run for the vacant House seat. To some of the uninitiated, his chances seemed slim. There had been a legend that Igoe, and then Hawes, had a peculiar hold on the district, and that no other Democrat had a chance. Cochran floored them by rolling up a majority far in excess of the largest ever polled by any of his Democratic predecessors. In each succeeding election he has won with ease.

His most surprising triumph however, occurred in the election of 1932. Because of the Legislature's failure to redistrict the State, in conformity with the act of Congress, all candidates for Congress in Missouri were compelled to run in the State at large. Many of the "sharps" said this spelled Cochran's doom. A wet Irish Catholic might win in a North St. Louis district, they said, but wait until the yokels out at the forks of the creek got out their knives. But it seems that rural Missouri is not so intolerant as the "sharps" had supposed.

In the primary he ran second in a field of 56 Democratic candidates for the 13 places on the ticket, and in the general election he led the ticket with 1,013,824 votes—9654 more than the second man, Representative Claiborne of University City, received. He defeated the leading Republican candidate by 404,556 votes—almost two to one.

Heads Major Committee.

During his 14 years of secretarial experience, Cochran had done virtually everything a Congressman does except to speak and vote. He had written thousands of letters to the people in his district, he had made the rounds of the executive departments in their behalf, and—which is equally important—he had made many friends in the House. Anyone who doesn't believe that legislation in both Houses of Congress is influenced by personal friendships, simply doesn't know his onions—or his Congress.

The impact of all these factors was soon felt. In 1927 the House had consolidated 15 small committees into one committee on expenditures in the executive departments. It is not a very felicitous name, but the committee has great power. It can, on its own motion and without specific authority from the House, investigate any expenditure by any Government department.

When the Democrats came into control of the House in 1930, Cochran was made chairman of this committee, a position he still holds. It was the first time in 25 years that a St. Louis Congressman had been made chairman of a major committee. The last preceding one was the late Richard Bartholdt.

Progressive Tendencies.

Although Cochran is considered a regular party man, his record, on the whole, has been decidedly "progressive." Thus, he voted for the Norris bill for Government operation and Government power transmission at Muscle Shoals, and for the Norris lame duck amendment. He voted for the Johnson-Swing bill for Government construction and operation of Boulder Dam. He voted against the sales tax and for publicity of income tax returns. Recently he voted for the Johnson bill, limiting the jurisdiction of Federal courts in utility rate cases.

His first fight in Congress was directed against the "toll bridge racket," through which millions had been taken from innocent investors. Prior to that time, the passage of bills permitting the construction of toll bridges over navigable streams had been a mere formality. If a member introduced one, it was passed without inquiry or discussion. The procedure of promoters consisted in getting a bill through Congress, 'arranging with an investment house to float a bond issue, taking a percentage of the proceeds, and then moving on to new fields of action.

In a great many instances the bridges had failed to earn the top-heavy carrying charges, and dozens of them were in the hands of receivers. The bonds, purchased by the general public in the belief they were safe investments, were virtually worthless.

One of the most active toll bridge promoters was E. M. Elliot, who at one time had pending in the House 30 applications for franchises. Cochran instigated an investigation of his income tax payments. As a result, Elliot was indicted by a Federal grand jury in Florida, and pleaded guilty to tax evasion. He was fined $500, and the Treasury recovered about $125,000 from him in taxes and penalties.

This was the end of the toll bridge racket. Thereafter, when anyone applied to the House for a franchise, his application was referred to a committee, subjected to close scrutiny, and approved or rejected on its merits.

Fight on Prohibition.

For many years the fight against prohibition was led in the House by Cochran and La Guardia. By an odd coincidence, however, when the final successful fight for beer was waged, La Guardia was missing, having been elected mayor of New York.

However, the legislative accomplishment in which Cochran takes most pride was the enactment of two measures aimed against kidnaping. One of these is popularly known as the "Lindbergh Act," although Cochran actually introduced it long before the Lindbergh child was kidnaped and murdered. The other is an act providing punishment for persons who endeavor to extort money by threats of violence by using the mails. Both these measures were strengthened recently by amendments suggested by Attorney-General Cummings.

Cochran voted for all the recovery measures proposed by President Roosevelt, and he voted for the stock market control bill, the Securities Act, the Banking Act and the Federal Insurance Act. He voted to uphold the President's veto of the bill increasing allowances to veterans and restoring the salaries of Government employes. He has been especially active in opposing the employment of both husband and wife by the Government, and has persisted cheerfully in the face of a steady fire of criticism from persons affected.

He Explains Attitude.

"Some business men have jumped me for supporting the administration program," he said to the writer. "In reply I always ask them to remember the week when Roosevelt was inaugurated, when every bank in the country was closed, and business men were entreating the administration to save them from disaster. Now that conditions have improved, as a result of the administration's measures, these same men are howling against 'regimentation.' They forget what saved their necks.

"The President promised a new deal, but only part of his program has been completed. He should be allowed to round it out. Many problems remain to be solved. They are no more serious than those which already have been solved. I believe in following a pilot who has demonstrated that he knows his course. No self-respecting legislator should follow any President blindly, but up to this time there has been no reason for questioning the President's leadership."

Cochran is married. With his wife he lives simply in a residential hotel. His hobby is the outdoors especially fishing. He has fished most of the mountain streams in Missouri, making extended "floats" on the rivers since 1900. He was acclaimed on the floor as the champion fisherman of Congress last year when he took a 62-pound bonita from the waters of Chesapeake Bay—the second largest catch of the season, the largest being made by a professional fisherman.

His interest in the outdoors has been reflected in his official activity. It was partly through his urging that the Missouri Legislature passed an enabling act to take advantage of the Federal Clark-McNary Act, establishing forest reservations. As a result Missouri will have at least five national parks.

VICTOR HERBERT MEMORIAL CONCERT IN PARK TODAY

Municipal Opera Stars, Chorus and Orchestra Will Participate in Program.

A memorial concert of selections from Victor Herbert operas will be presented by the Municipal Theater Association in Forest Park this afternoon at 3:30 o'clock. Today is the tenth anniversary of the composer's death.

Stars of the Municipal Opera season, the chorus, and the symphonic orchestra will participate in the concert, which is free to the public. The Public Service Co. will operate special bus service to the theater beginning at 1 o'clock and connecting on De Baliviere avenue with the Delmar, University and Union street car lines. In event of rain the concert will be postponed for one week.

Members of the cast will perform also at the guarantors' banquet to be given Thursday night at Hotel Jefferson. The season will open a week from tomorrow with Jerome Kern's "Sweet Adeline."

Gold Medal Given Wiley Post.

By the Associated Press.

PARIS, May 26.—Wiley Post, who encircled the world in seven days, 18 hours, 49½ minutes, was awarded the gold medal of the International Aeronautic Federation today for the best air exploit of 1933. The federation decided the American flyer's feat was greater even than Gen. Italo Balbo's mass flight of 24 Italian seaplanes from Orbetello, Italy, to Chicago and return.

Nations Wait For Funeral of Disarmament

Continued From Page One.

state of nervous jumpiness when they are ready to believe anything. A misapprehended gesture may lead one or the other to anticipate a draw which was never intended.

Apart from that there are two or three possibilities which may have to be watched.

First of all, what will happen in France when the Disarmament Conference fails? What action will the Nationalists Ministry feel compelled to take in order to demonstrate its superior strength in comparison with the succession of weak ministries that preceded it?

I read from a well-informed correspondent that "it can be assumed that the French delegation will put forward the view that, in default of that progressive disarmament within the framework of security, to achieve which the conference was called into being, it is the inalienable right of every country to resume complete liberty of action once the breakdown has been formally recognized and its causes put on record.

"Liberty of Action."

What does "complete liberty of action" mean? Will the French deliver an ultimatum to Germany demanding immediate destruction of all arms in excess of the Versailles allowance and the disbandment of all troops above the 100,000 stipulated in that treaty?

If Germany refuses, will there be another march across the Rhine into the mining areas of Westphalia, or will they occupy Frankfort? If so, that would be war this time. The last time the French troops marched into the Ruhr men crowded into the churches to pray. This time they would more than likely line the trenches.

That is our urgent danger. There may be a few more days for diplomatic intervention by other Powers, but that would be a precarious chance.

What are the other perils? There is the Saar. Will France play the game in this plebiscite? Will Germany? This is a real danger point. It is full of exposive possibilities.

As to the Austrian situation, a false move by Herr Hitler in this quarter would lead straight to armed intervention in support of Dr. Dollfuss. But I cannot believe that the German Chancellor would provoke a quarrel in which he would have not only France, but also Italy and Czecho-Slovakia arrayed against him.

It is a dangerous situation, but now that the nations know what war under modern conditions means, I feel that, with a reasonable measure of confidence, somehow or other it will be averted. Britain and America acting together can prevent it. Will they act?

(Copyright, 1934.)

Canadians Say U. S. Must Take Initiative for Trade

Continued From Page One.

sources and business assets out of the hands of the natives and put control in New York or Chicago. If this trend keeps up, they say, Canadians will be working for American shareholders.

Such are the conflicting political views that must be taken into account in any trade agreement negotiations. There is a wealth of material as to the American-Canadian trade in the past from which one may deduce the possibilities for the future.

Decline in Trade.

Next to Great Britain, Canada is still the best customer of the United States. It occupies a more important place in American trade than the whole of South America, Africa and Oceania combined. The total of foreign trade between the two countries during the last six fiscal years (Canadian fiscal years end March 31) follows:

1929—$1,389,279,000.
1930—$1,384,130,000.
1931—$948,258,000.
1932—$596,037,000.
1933—$381,077,000.
1934—$437,544,000.

Of course, the depression in both countries was partly responsible for the decline in trade because commodity prices and purchasing power were much lower, but other important factors were the Smoot-Hawley tariff bill, the retaliatory tariff actions by Canada, including many complicated administrative changes and the Ottawa agreements negotiated by the Bennett government with the United Kingdom, South Africa, Southern Rhodesia and the Irish Free State.

Shift of Trade.

The percentage figures convincingly show how Canadian trade has been diverted. For instance, in 1929, Canada obtained 68.7 per cent of her total imports from the United States and only 15.3 per cent from the United Kingdom. In 1933, the imports from the United States dropped to 57.2 per cent while those from the United Kingdom increased to 21.3 per cent. In the fiscal year closed last March 31, American imports into Canada made a further drop to 54.9 per cent of total imports while those from the United Kingdom increased to 24.26 per cent. The Ottawa agreement with Great Britain guarantees the mother country specified margins of tariff preferences of 215 out of the 807 items of the Canadian tariff.

There has been a corresponding decrease in Canadian exports to the United States. The official Canadian view of the effect of the various American tariffs is found in a publication of the Ministry of Trade and Commerce entitled "Trade of Canada, 1933." The pertinent paragraphs follow:

"Canada, under the Underwood tariff which was in force in the United States from Oct. 3, 1913, to May 27, 1921, increased her domestic exports to the United States from 1913 to 1921 from $139,725,000 to $542,323,000 while the exports of farm products in 1921 totaled $19,700,000 under the Underwood tariff 88.4 per cent of Canada's exports to the United States in 1920 was allowed free entry; thus, insofar as Canada was concerned the Underwood tariff was practically a free trade tariff. Under the Emergency tariff, which was in force from May 27, 1921, to Sept. 21, 1922, and the Fordney-McCumber tariff, from Sept. 21, 1922, to June 18, 1930, exports of farm products (chiefly raw materials) from 1921 to 1930 decreased from $190,790,000 to $92,134,000 and under the Hawley-Smoot tariff, which came into force June 18, 1930, and which was practically a prohibitive tariff in respect to farm products, Canada's exports to the United States from 1930 to 1933 declined from $92,134,000 to $6,948,000."

Fluctuation Since 1920.

D. H. Coats, the Intellectual Dominion Statistician, has prepared comprehensive charts showing the fluctuations of Canadian exports to the United States since 1920. A few examples will suffice to show how these exports have decreased. In 1920 barley exports to the United States were valued at $1,153,000; in 1933 they were valued at $83. Wheat exports decreased from $14,000,000 to $286,578; cattle over one year old, $41,226,000 to $7519; poultry, $612,000 to $15,385; sheep, $1,979,000 to $151; cattle hides and skins, $17,349,000 to $205,144; butter, $5,712,000 to $6150; cheese, $1,575,000 to $76,259; aluminum in bars or blocks, $3,562,000 to $292,933.

On the other hand, the exports of sulphite bleached wood pulp, which is on the free list, increased from $4,683,000 to $7,887,000, and the value of the exports of newsprint, also on the free list, increased from $46,809,000 to $64,489,000, and at one time—in 1930—reached as high as $126,288,000.

Opportunity With An If.

The authority conferred on President Roosevelt by the pending tariff agreement bill gives ample power for him to negotiate an agreement with Canada. Prime Minister Bennett already has considerable power through orders in council, and the pending natural products marketing bill gives him almost plenary powers over exports and imports. By taking the charts of Mr. Coats, the statistician, the comparable charts that could be made by American Department of Commerce or Trade Commission officials, the two executives could easily decide whether they wanted to go back to 1920, 1922 or 1929 for their respective flow of exports and imports.

But the tariff is loaded with dynamite for both executives. Consider two items alone upon which it might be possible to come to an agreement — stocker and feeder cattle from Canada against American exports into Canada. At present there is an American duty of 2½ and 3 cents a pound on cattle. The Canadian exports to the United States in 1920 were valued at more than $40,000,000 and in 1929 at $9,989,000. These Canadian exports in 1933 were valued at $7519. The Canadian tariff on American automobiles ranges from 20 to 40 per cent of their value.

Where the Danger Lies.

Suppose President Roosevelt and Prime Minister Bennett thought that a reduction of the American tariff on cattle and the Canadian tariff on automobiles would be beneficial to both countries. The whole American Western cattle country would violently oppose such an agreement, although Canadians say that the subsequent exports would be less than 2 per cent of the American cattle production. On the other hand, the Canadian industrialists would oppose the reduction of the automobile rates, asserting that American-made cars would flood the Canadian market. And if anyone suggested a reduction of the American wheat tariff of 42 cents a bushel, there probably would be a great row in the Middle West, the Senate and the House. And if some one suggested a reduction of the American tariff on fish, the Gloucester fishermen undoubtedly would make another sailing to Washington.

Won't Risk Senate Approval.

Your correspondent found Canadians agreed on one thing—they will start no negotiations in which the agreements must be ultimately ratified by the Senate. Most Canadians have great respect for President Roosevelt, and outside the politically minded Liberals, there is considerable respect for Prime Minister Bennett's negotiating ability. They say that it may be possible for the two men to work out an agreement whereby both countries will benefit although certain small areas will feel discrimination. The Canadians have found that it is more convenient to trade with the United States than within the Empire because of the time element, both for shipments and credits, and because American products appeal to them more than British goods.

Canada already has about 25 agreements with other countries. For some years the Canadian tariff has had three columns of rates: the British preferential which applies to goods imported from the principal countries of the Empire; the intermediate column, which applies to about 25 countries with which Canada has commercial treaties, and the general column, which applies to all the remaining countries, including the United States. Thus Canada is not averse to making special treaties with individual countries.

Chief Articles of Trade.

The 12 principal items of United States exports, which accounted for 73 per cent of the total in 1932, were as follows in the order of their importance: Raw cotton, petroleum and products, machinery, fruits and nuts, automobiles and accessories, raw tobacco, packing house products, wheat and flour, cotton manufactures, coal and coke, chemicals, iron and steel products.

Canada is particularly interested in finding markets for its wheat, timber, copper, cattle, dairy products and potatoes—all of which compete with American products. Any negotiations between the President and the Prime Minister will include most if not all of these items. It will be their job to find what articles can be most beneficially exchanged between the two countries, so that cynics will not be able to say that "reciprocity" has been confined to an exchange of relatives.

POPE ADDRESSES VETERANS

Describes Infantrymen As a "Band of Christian Soldiers."

By the Associated Press.

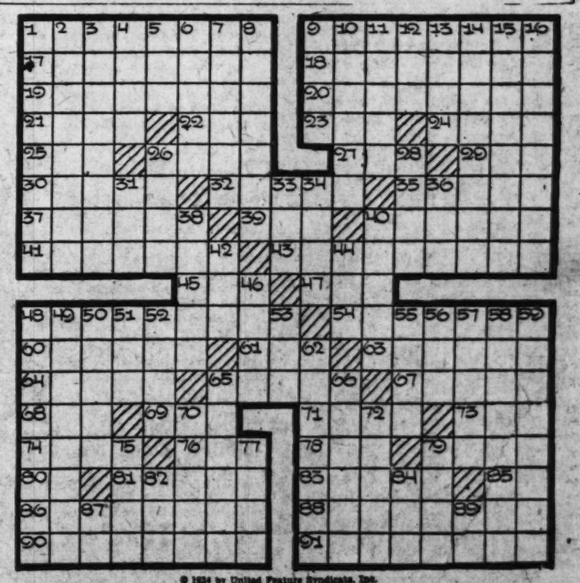
VATICAN CITY, May 26.—Pope Pius described infantrymen as a "band of Christian soldiers" marching toward personal and national salvation, in an address yesterday to 10,000 members of the National Infantrymen's Association.

The Pope received the former soldiers—most of them veterans of the World War—as a part of their ceremony celebrating the nineteenth anniversary of Italy's entrance into the war. "We should," he said, "as you well-loved sons know, be and remain afar from that which is the science of warfare. But we cannot fail to see clearly that the infantry is the real body of the army."

TODAY'S CROSSWORD PUZZLE

(The answer will be found in the Classified Advertising Section).

By THEODORE E. DAVIS



© 1934 by United Feature Syndicate, Inc.

ACROSS

1–Influence
9–Places in office
17–Breathed
18–Witness
19–Kiss
20–Musical comedy
21–Asterisk
22–Brown
23–Legislative enactment
24–As
25–Propose
26–Apt
27–Utilize
29–Terminate
30–Muse of lyric poetry
32–Picture support
35–Brink
37–Evergreen trees
39–Household god
40–Mother of Dionysus
41–South African flies
43–Bulges
45–Morning's goddess
47–Town in Belgium
48–Reproduction
54–Famous vessel sunk in 1912
60–Priestly vestments
61–Urus
63–Distend
64–Rapidly
65–Salad garnish
67–So. African badger
68–Japanese coin
69–Past
71–Wax
73–Town in Indiana
74–Emmets
76–I love (Latin)
78–Base metal
79–Slice of stone
80–Western state (ab.)
81–Bright yellow
83–Smallest
85–Symbol: tantalum
86–Refine
88–Recluse
90–Scrutinizes
91–Drill

DOWN

1–Explore
2–Renovates
3–Prank
4–Gono
5–Sesame
6–Wrathful
7–Town in Bohol, P. I.
8–Toothless
9–Image
10–Kingdom bordering Tibet
11–Ejects
12–Jagged pinnacle
13–Dill
14–Tied out
15–Enmesh
16–Strap-hangers
26–Tricks (archaic)
28–Perpetually
31–Make lace
33–Undermine
34–Sins
36–Ostrich-like bird
38–Appears
40–Sedate
42–Self (French)
44–Choose
46–Disparage
48–Fidelity
49–Addition at end of book
50–Intone
51–Franchise (Old Eng. law)
53–Concept
62–Prior to
55–Fatigue
56–Wing-like part
57–British province in So Africa
58–Repeats
59–Unmarried
62–Oil fish
65–Hairy
66–Calm
70–Urchin
72–Stretch out
75–Meager
77–Reflexive of one
79–Covered portico
82–Yale's nickname
84–Book by H. Rider Haggard
87–Southern state (ab.)
89–Public carrier (ab.)

ST. LOUIS POST-DISPATCH

DRAMA-MUSIC-MOVIES

PAGE 4-I — ST. LOUIS, SUNDAY MORNING, MAY 27, 1934.

Park Opera Concert Today

Municipal Stars and Chorus to Be Heard in Memorial Program to Victor Herbert on Big Stage This Afternoon—Final Spurt of Intensive Rehearsals Gets Under Way for Start of the Sixteenth Season a Week From Tomorrow Night With Jerome Kern's 'Sweet Adeline.'

ST. LOUIS will have a foretaste of its 1934 Municipal Opera season at 3:30 p. m. today when the singing stars, the chorus, and the opera's orchestra unite in a program of Victor Herbert masterpieces, presented as a memorial to America's greatest romantic composer, by the Municipal Theater Association, upon the tenth anniversary of Herbert's death. The concert is made possible by the volunteer participation of the musicians and by St. Louis theatrical stage employes, who will furnish the orchestra and the stage mechanics necessary for its presentation on the big stage in Forest Park.

Singing stars of former seasons and many of the most promising younger voices among the recruits to Municipal Opera casts this year will be heard in solo and duet numbers; the chorus will be presented in some of the rousing ensembles from Herbert's operas and the orchestra will contribute several purely instrumental selections from his works, such as have long been favorites with St. Louis audiences in Symphony "Pop" concerts.

Out of the confusion and turmoil, which have seemingly reigned supreme backstage of the open air theater in the park this week, will come the spectacular production of Jerome Kern's musical hit, which a week from tomorrow night will open the sixteenth season of Municipal Opera. Bustle, turmoil and seeming confusion were in fact just details in the well ordered plans by which the Municipal Opera season annually gets under way. Under some of the foremost production executives of the theater of this country, each supervising and co-ordinating the many details in his own department, order develops in what to the layman appears to be almost an impossible tangle of people, half completed stage settings, costumes and other paraphernalia of stage production.

* * *

THE first general rehearsal call assembled all Municipal Opera's artists for "Sweet Adeline," the chorus and the 1934 ballet on the backstage lot of the Municipal Theater last Tuesday morning. There three different rehearsal stages were provided, in a space that seemed already to be overflowing with stage sets in various stages of completion, with carpenters, scenic artists and property men.

Despite the important addition to the area of the stage this summer, the whole theater back of the orchestra pit, with the exception of those rehearsal stages, was overflowing with construction activity. The additional stage space was badly needed to facilitate production and speed the presentation of the operas in this year's repertory, especially so because of the massive scenic settings which have been designed for the coming summer by Watson Barratt.

Barratt brings one innovation this year in the use of frames of structural steel, where design permits, and at least two of these towering structures will be used when "Sweet Adeline" is presented for the first time west of the Mississippi River on June 4. Another innovation is the indirect lighting of his stage sets, which Barratt has schemed out.

* * *

REHEARSALS, from Tuesday on through this week and next, will be held three times daily, morning, afternoon and at night. On a concrete rehearsal stage adjoining the site of the old River des Peres bridge leading up to the main entrance of the theater auditorium, Zeke Colvan, stage director for Municipal Opera, rehearses the principals in the book of Kern's romance of the prima donna, who was the toast of little old New York in the gay 90's. On the opposite side of the theater Palmere Brandeaux, dance director, has in training the ballet unit, which will be a feature of this season's productions. Until book and music are rehearsed and ready to be put together, the covered rehearsal stage adjoining the costume studios is used to train the chorus in the ensemble numbers of each production; then when principals, chorus and ballet have separately worked up their contributions to the production, the whole is assembled together there.

* * *

BEGINNING with the Victor Herbert memorial concert today, a week of strenuous activity confronts Municipal Opera. In addition to the final stages of rehearsal coming to a climax with the dress rehearsal for "Sweet Adeline," the stars, the chorus and the production staff are to participate as guests at the annual guarantors' banquet, given by the Municipal Theater Association in the gold room at the Hotel Jefferson at 7:30 next Thursday night. At that time the 750 guarantors of the current season will have an opportunity of meeting the stars and the production executives of the coming opera cycle face to face, and, following dinner, will be informally entertained by the chorus and cast.

The Municipal Theater Association's plans for its series of productions for the forthcoming opera season have aroused a greater interest than ever before. The season seat reservations last night, according to association officials, bid fair to establish a new high record and displays unusual interest among clubs and personnel organizations in selecting a "night at the opera" this season. While season reservations will still be accepted and filled, beginning tomorrow at 9 o'clock, Municipal Opera's downtown ticket office, in the lobby of the Arcade Building, will be open for the sale of individual tickets to any and all performances of the coming season.

Amusement Calendar

LOEW'S—Joan Crawford and Franchot Tone in "Sadie McKee."

SHUBERT—"Upper World," with Warren William, Mary Astor and Ginger Rogers, and "Merry Wives of Reno," with Margaret Lindsey and Donald Woods.

AMBASSADOR—Earl Carroll's "Murder at the Vanities," with Jack Oakie, Carl Brisson and Kitty Carlisle.

MISSOURI—"Private Scandal," with Phillips Holmes and Zasu Pitts, and "Twin Husbands."

FOX—Second week of Gaynor and Farrell in "Change of Heart," and "Springtime for Henry." Coming Tuesday, "Stingaree."

Bing Crosby Starts Own Racing Stable

Bing Crosby has purchased a 50-acre block of the old Rancho Santa Fe, 25 miles north of San Diego. Crosby, who has always been a thoroughbred racing fan, plans to establish a stud farm. The property has two adobe houses, each more than 125 years old, modernized on the interiors by recent owner. Crosby will build a separate bungalow for his family and use the others as guest houses.



Mary Astor In "Upper World," at The Shubert.

Children's Theater Benefit Offering

The Children's Theater organization will present Shakespeare's "Mid Summer Night's Dream" on Thursday and Friday nights in the Toy Theater, Musical Arts Building, Boyle and Olive. The entire proceeds are to be given to the Mothers' and Babies' Home of Ferguson.

The leading roles will be played by Bernice Schieferdecker, Arthur Stein, Catherine Fleming, Helen Myers, Phyllis Deadrick, Suzanne Buckner, Marie Virginia Thole, Geraldine Robinson, Ruth Jaeger, Robert Skinner, Richard Spiering, Eugene Troetschler, Barbara Ann Gray, Elizabeth and Eleanor Wille, Margery Mary Dubois, Suzanne and Betty Yost.

Carl Brisson Debut Gains New Contract

Carl Brisson, English stage and screen favorite imported for a featured role in "Murder at the Vanities," drew a new contract from the Hollywood studios as a result of his work in the production. Brisson, native of Denmark, is one of the most popular stage figures in Europe and studio experts predict for him even greater success on the American screen. His next picture is not set.

Option Retained on 'Double Door' Star

Mary Morris, creator of the characterization of Victoria Van Brett in both the stage play and screen version of "Double Door," has gone back from Hollywood to New York, but Paramount retains an option on her services for appearance in future pictures during the summer months.

Dramatic Club in Play.

The Dramatic Club of St. Luke's parish will present "Three-Cornered Moon" at the Opera House in the Auditorium tonight at 8 o'clock. The cast includes Louise Bawn, Nona Mae Schultz, Helen Marie Coleman, Charlotte Kenyon, Lee Otter, Phil Smith, Joe Kenney, Charles Linne and Ed Hennesee. The Rev. J. M. O'Toole is directing.

High School Play Tonight.

A cast of 40 players will present the St. Anthony High School's fifth annual play tonight at 8:15 o'clock in the auditorium of the school at Meramec and Michigan. The title of the piece is "Follow Thou Me" with scenes in Jerusalem. Miss Julia G. Klauber, dramatic art teacher at St. Anthony, will direct the production.



Richard Dix and Irene Dunne in "Stingaree," Fox, Tuesday.

Frances Drake Cast Opposite Cary Grant

Frances Drake, who recently played the leading role opposite George Raft in "The Trumpet Blows," has been cast for the leading feminine role opposite Cary Grant in "Ladies Should Listen," a farce comedy by Alfred Savior and Guy Bolton.

Pool Opens at Highlands.

With the swimming pool now open, every department of Forest Park Highlands is in operation. This week's ballroom attraction will be Barney Rapp and his New Englanders, who open with today's matinee. In harmony with Memorial day, Harry Lange has arranged a military offering as this week's free entertainment feature, with male members of his cast outfitted as rookies and Peggy Heins as a Red Cross nurse.



Joan Crawford in "Sadie McKee" at Loew's.

Star's Fourth Novel To Be Offered Soon

Elissa Landi's fourth novel, "The Ancestor," will be published during June. It is the first of a trilogy, she said. She is now working on the second volume during between-screen rests on the set of Charles R. Rogers "The Great Flirtation" in which she heads the cast.

Her previously published works are "The Helmers" and "Neilson" brought out in England, and "House for Sale" published in the United States. Doubleday-Doran are publishing "The Ancestor."

Third Story Bought For Ruggles, Boland

Value that Hollywood places on Charlie Ruggles and Mary Boland as a comedy team is indicated by the purchase of a new story for them, third in recent weeks. It is "People Will Talk," by Ralph Spence. Juvenile leads will be given to Kent Taylor and Ida Lupino.

Joe Penner Signed For 'Big Broadcast'

Joe Penner, top-ranking radio comedian of the moment, has been signed to make his featured screen debut in "The Big Broadcast of 1934," scheduled for production within two months. A few days ago the same studio signed Jessica Dragonette, N. B. C. star soprano, for the picture. Other radio names are to be added.

Started With Cantor.

George Burns and Gracie Allen made their radio debuts as radio stars on an Eddie Cantor program.

The Week's New Films

—:— By NIE —:—

CINDERELLA SADIE McKEE, who is down at Loews this week and being played by Joan Crawford, was a pretty good gal. Maybe her fool slipped once, early in the film, when she ran away from home with Gene Raymond. With due respect to the growing demand for cinema censorship the picture lets your own conscience be your guide in that matter. You see Cinderella Sadie was a housemaid in the stylish home where Franchot Tone was the son and heir. It was one of those every day, rich homes where the cook and the butler and the housemaids and every one else were on an intimate friendship basis with the family. Sadie and Franchot were good pals until he commenced to knock Joan's boy friend, Gene. Then Sadie got mad at him and stayed mad, too, for seven or eight reels and not until Gene had died and Joan had gone through a marriage with a wealthy man who devoted his life to drinking, did things clear up. For a joyous finish, Sadie and Franchot give every indication of settling down together. It's all a typical Joan Crawford picture of the come-out-of-the-kitchen sort and while it is much too long it is sure fire entertainment for the Crawford fans and Edward Arnold adds distinction to the affair with his splendid performance as the jovial, drinking husband.

* * *

Eye and Thigh and Homicide.

EARL CARROLL, who says he is going to revolutionize film revusicals, takes a hand in the movie game with a screen version of his "Murder at the Vanities" at the Ambassador and doesn't succeed in doing anything much that hasn't already been done by Hollywood. The picture, like the play from which it was taken, is a combination musicomedy and murder mystery meller with one of the Carroll Vanities shows going on to the bitter end while killings are taking place back stage. The musical part of the show is nicely made with some colorful dance numbers and things like that. Also it has the advantage of some pleasing singing by Carl Brisson, Denmark's gift to America's girl fans. The melodramatic angle is not so hot and shows that Carroll, who directed the filming himself, is on surer ground with girls and music. The comedy is in the hands of Jack Oakie, as a busy stage manager, and Victor McLaglen, as a typical, blundering screen copper.

* * *

Society Column.

IN "Upper World," at the Shubert, Warren William is one of those wealthy, tired business men whose wife just doesn't have time to give him any attention, so he hunts up a little recreation with Ginger Rogers, a good-hearted chorine in a burlesque show. Mary Astor, who is Warren's wife, didn't tumble to what was going on until her husband had to shoot his way out of the love nest he had established with Ginger. But when he is charged with murder, a couple of 'em, in fact, Mary sticks by him and after he is honorably acquitted they start off for Europe to forgive and forget. The No. 2 picture is a rather broad but very funny comedy, "Merry Wives of Reno." Meant for laughing purposes only, it fills the bill completely.

* * *

More Mystery.

MURDER is certainly in the air this week, the Missouri falling into line with a who-killed-Cock Robin thing called "Private Scandal." Given a decided comic turn by the injection of solemn-faced Ned Sparks as a detective and Zasu Pitts as a private secretary, who gets mixed up in the killing of Lew Cody, her boss. Who committed the murder is kept well under cover until the finish, which allows plenty of time for a love interest angle between Phillips Holmes and Mary Brian. The Missouri's other film, "Twin Husbands," is a crook meller also. There are no killings in this one, but stolen bonds and a willing to be reformed master racketeer provide the thrills. The story is almost too complicated for the customers to keep track of, but it's very well played by John Miljan and Shirley Grey.

* * *

Still Lovin'.

JANET GAYNOR and Charlie Farrell continue their romancing in the heavily sugar-coated "Change of Heart" at the Fox, along with the entertaining picture, "Springtime for Henry." The pair of films are being held over until Tuesday, when Richard Dix and Irene Dunne will step in with "Stingaree."



Carl Brisson, a singing star, in Earl Carroll's "Murder at the Vanities," at the Ambassador Theater.

Old Clothes in Hollywood

Almost Any One Could Be "The Best Dressed" Man in Flickerville, for Competition Out There Is Very Light, With the Stars Leaving the Matter of Fashions to the Office Boys and Stenographers — When Carl Brisson, a new Arrival in America, Was La Garbo's First Love.

EVERY now and then items slip into the news about so-and-so being "the best dressed actor in Hollywood." Sometimes a high-powered press agent even stretches things to make his male hero the most lavishly gowned man in the world. As a matter of fact, except for one or two stars who really seem to enjoy keeping neat looking, if not gaudy, Hollywood's best dressed men and women are not the stars and better known players but the office boys and the stenographers. At least that's the impression one gets on a trip through the studios and for all the fact that it is pictured as displacing Paris as the fashion capital of the world, and that its sartorial achievements are copied around the globe, Hollywood is the greatest old clothes town in existence.

And the bigger they are, the more informally they dress. Except, of course, when they are working before the cameras or stepping out socially. Then, and only then, do they wear the clothes which have made the cinema town style famous. Sometimes they don't even dress up then.

If you happen to be going to California this summer on vacation and are able to break into one of the studios—but don't come to us for a letter of introduction, it wouldn't get you anywhere—look 'em over. Any minute you'll be likely to bump into Jack Oakie and his well-known sweat shirt which he wears on practically all occasions, or Richard Dix in a red slip-on sweater, a battered pair of corduroys, and tennis sneakers.

You'll encounter Joel McCrea in gray tweed trousers that show signs of wear and tear, and if the day is cool he may wear a coat or sweater over his open-throated shirt. You'll never see him with a tie, unless he's dressed for a part which requires it.

* * *

IF Katharine Hepburn isn't garbed in her famous overalls, she'll be wearing slacks and a sweater and Ginger Rogers varies slacks and sweater with sports skirt and sweater. Then you're apt to meet Pert Kelton hurrying along in duck trousers and white sweater, or she may be wearing a simple little suit like the high school girl next door and Ann Harding will be seen in a conservative wool ensemble, such as the neighbor across the street wears when she goes shopping.

Leslie Howard belongs to the flannels and sweater or sports coat brigade, and even John Barrymore is as apt to be seen with his shirt open at the throat as he is wearing a necktie.

Will Rogers' aversion to dressing up, for any occasion, is well known and Lionel Barrymore, traveling from his home to the studio in his 1914 automobile driven by his man of all work in a man of all work's clothes, hasn't had his trousers pressed since he moved to Hollywood. And that was a good many years ago.

* * *

IRENE DUNNE and Dolores Del Rio are exceptions who prove the rule. They're always dressed in smart outfits which attract the second glance. But, generally, seasonal styles mean nothing. The men stick to their flannel trousers the year around and the women to their favorite informal outfits, with few exceptions. You'll see more battered felt hats during the summer season than you will trim straw sailors and swanky panamas among those who haven't discarded head coverings as unnecessary evils.

But where the stars and directors adhere to the old clothes and comfort standard, the office boys and stenographers keep abreast with the modes and the latest fashions.

Carl Brisson, the latest importation from Europe who is on view there this week in his first American film, "Murder at the Vanities," has not yet gotten into the Hollywood swing of things and is the perfectly tailored juvenile man on and off the screen. It was Brisson, the fans will recall, who was Garbo's first love, although he didn't know about it at the moment. The last time she was in England La Garbo, in one of her reluctant interviews said: "I well remember falling violently in love with Carl Brisson and taking him a little bunch of violets, which he accepted with kindly interest. He was my first 'crush.'"

Garbo was just 14 years of age when they first met, Brisson recalls. He was running his own cabaret in Stockholm where a cabaret is a theater, with varied types of entertainment.

* * *

GRETA was a hairdresser in an adjacent barber shop. Brisson remembers her as a tall, well-formed girl, typical of the North countries, with a clean, fresh complexion and a frank, wistful look. He saw her daily as he passed the shop on his way to the theater. Then one evening she handed him a bunch of violets. Brisson recalls that he was as embarrassed as Garbo seemed to be. She confessed that she came to the theater as often as her scant earnings would permit. The actor, pleased with this evidence of hero-worship, presented her with a permanent pass.

Brisson had worked for Maurice Stiller, the great Swedish director, and one night introduced him to Garbo. Stiller was preparing a short film at the time and offered the young girl a part.

In those days she was Greta Gustaffsen, not changing her name until she went to Hollywood with Stiller. The latter, by the way, changed Brisson's name from Petersen.

Brisson left Stockholm in 1920 to go to London. A year later he received a wire from Stiller asking him to return to play the lead in "The Atonement of Gosta Berling." Greta Gustaffsen was to have the feminine lead. Brisson was eager to go but could not break away from his English engagements.

In 1922, Stiller took Garbo to Hollywood and Brisson lost track of her. Six years later he was making a personal appearance on the opening night of one of his English pictures. In the lobby he was greeted by his old friend, Greta.

"So you know Miss Garbo," exclaimed a mutual acquaintance.

"Garbo?" said Brisson, aghast. "Garbo? You are the great Greta Garbo? And I was just going to say how beautiful my little friend, Greta Gustaffsen looked after all these years!"

Curiously enough, Brisson might have come to America at the same time Garbo did. Stiller planned to bring them both to build them to stardom. But Brisson already was on his way to the heights in Europe and turned down the offer.

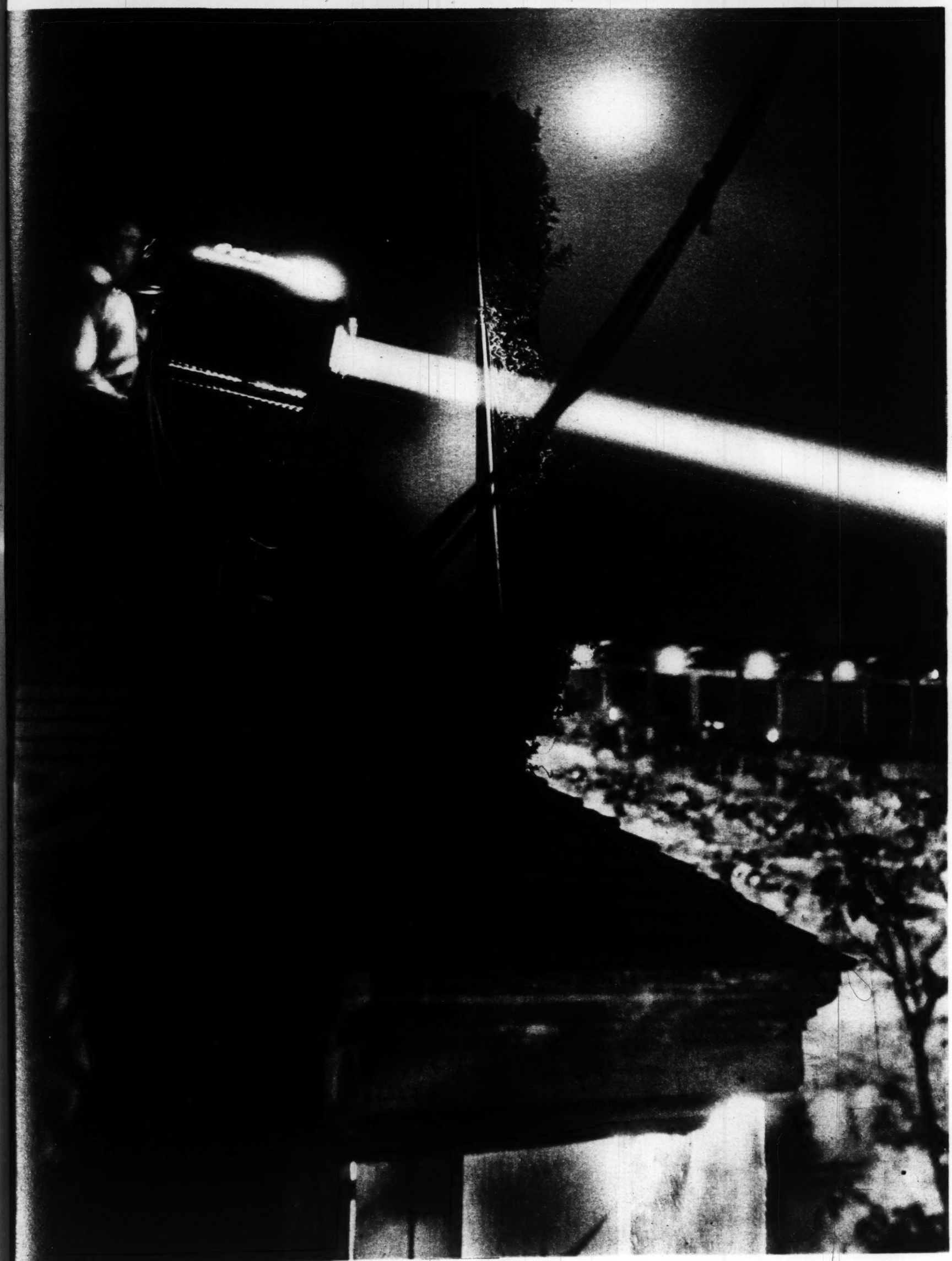


Phillips Holmes in "Private Scandal," at the Missouri.

Law Loses Prospect.

Gail Patrick was completing her education as a lawyer when a talent contest led her into motion pictures.

ST. LOUIS POST-DISPATCH
Rotogravure Section
Municipal Opera of 1934
Sunday, May 27, 1934



Tenors, Prima Donnas, There's Romance in Their Lives—THEY 'LEAD' THE CASTS



LEONARD CEELEY



GLADYS BAXTER



CHARLOTTE LANSING

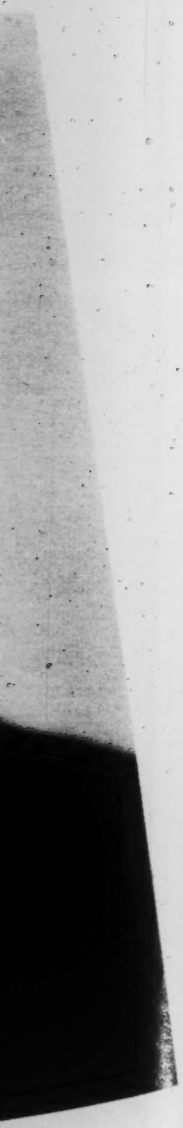


ALLAN JONES

STS



GLADYS
BAXTER



AN JONES

They
Laugh,

They
Sing,

They
Dance,

They
Play



Nancy Welford, soubrette



Berta Donn, soubrette



Leota Lane,
ingenue



Harry K. Morton, comedian



Joseph Macaulay, baritone



Jack Good,
dancer



Bartlett Simmons, tenor

SINGERS, DANCERS, COMEDIANS



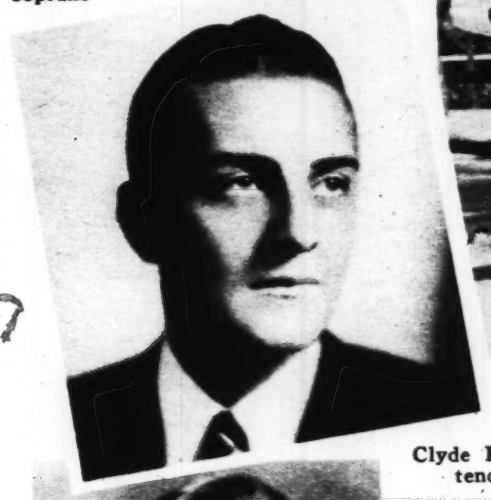
Mary-Margaret Noble, soprano



Marie Starner, dancer



Robert Long, tenor



Clyde Kelly, tenor



Ruth Rathell, soprano



Harold Boggess, baritone



Elizabeth Crandall, comedienne



John Clarke, tenor



Frederick Persson, basso



Barnett Parker, comedian





Herbert Weber, juvenile



Sammy White, comedian



Jack Garland, juvenile

VILLAINS, LOVERS, FUNNY PEOPLE



Helen Eck, soprano



Paul Haakon, dancer



Thomas McCann, tenor



Maud Ream Stover, comedienne



Edith King, character comedienne



Victor Casmore, character comedian



Mark Plant, baritone



Jules Epailly, comedian



Frank Gaby, comedian



Truman Gaige, juvenile



Frank Horn, player



Barre Hill, baritone







Site "70"

SITE "70"

The Highest High Test Gasoline Regardless of Price



Specifications equal to the highest priced oils. GUARANTEED TO REMOVE CARBON.



SITE OIL CORP.
3420 NORTH KINGSHIGHWAY

A. GOLUB

The Man Who Made Shoe Rebuilding His Life Work



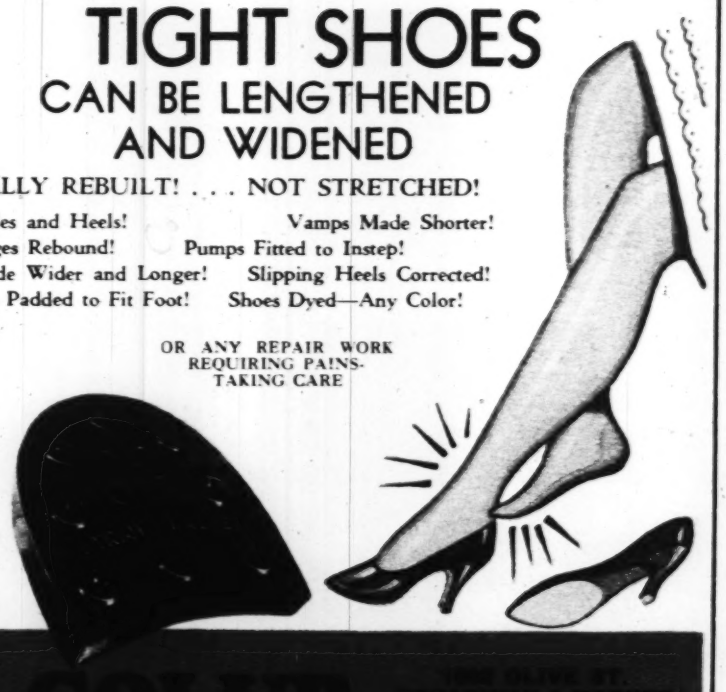
Whose business grew from a small shop to the largest shoe rebuilding service in the Middle West . . . who modernized shoe rebuilding . . . brings you this personal message: Ask for A. Golub Repair Work, the finest shoe rebuilding service obtainable.

TIGHT SHOES
CAN BE LENGTHENED AND WIDENED

ACTUALLY REBUILT! . . . NOT STRETCHED!

Finest Soles and Heels! Vamps Made Shorter!
Edges Rebound! Pumps Fitted to Instep!
Shoes Made Wider and Longer! Slipping Heels Corrected!
Arches Padded to Fit Foot! Shoes Dyed—Any Color!

OR ANY REPAIR WORK REQUIRING PAINS-TAKING CARE



A. Golub's Strait Walker Heel—the Most Practical Heel Ever Patented—long-wearing and positive non-slip.

A. GOLUB
1006 OLIVE ST.
BROADWAY & MARKET
411 N. EIGHTH
413 N. BROADWAY

1934---Sixteenth Specul

MUNICIPA

MUNICIPAL OPEN AIR THEA : FO
84 NIGHTS OF BE AN
JUNE 4 to UGU

TRIUMPHS OF MELO UN
Presented in the Most Beautiful Ope eatre i
125. A Great Symphonic Orchestra o unicipal

Municipal Opera's Greatest Repertory

Municipal Opera rebuilt and enlarged its stage—already the largest in the world—to provide for the spectacular productions of this thrilling repertory. Elaborate settings and beautiful costumes have been especially designed for each presentation. The unique revolving stage speeds movement and action through the mazes of romance. . . . All-star casts of singers, dancers and comedians, famous here and abroad. . . . Municipal Opera's peerless chorus . . . a superb orchestra—all united in a succession of smashing musical hits, several of them new to St. Louis and many of them never before seen in the Municipal Theatre.

June 4 to June 10: "Sweet Adeline"
Music by Jerome Kern. Book by Oscar Hammerstein II.

June 11 to June 17: "Sweethearts"
Melodies by Victor Herbert. Book by Harry B. Smith and Fred DeGresac.

June 18 to June 24: "Cyrano de Bergerac"
Score by Samuel Pokrass. Book by Charles O. Locke.

June 25 to July 1: "The Last Waltz"
Oscar Straus' haunting melodies. Book by Harold Atteridge and Edward Delaney Dunn.

July 2 to July 8: "East Wind"
Score by Sigmund Romberg. Book by Oscar Hammerstein II and Frank Mandel.

July 9 to July 15: "Mlle. Modiste"
Victor Herbert at his best. The book by Henry M. Blossom.

July 16 to July 22: "Music in the Air"
Jerome Kern wrote the charming melodies; Oscar Hammerstein II the book.

July 23 to July 29: "Rose of Algeria"
Score by Victor Herbert. Book by Glenn MacDonough.

July 30 to August 5: "Sally"
Music by Victor Herbert and Jerome Kern. Book by Guy Bolton. Lyrics by Clifford Grey.

August 6 to August 12: "The New Moon"
Music by Sigmund Romberg. Book by Oscar Hammerstein II, Lawrence Schwab and Frank Mandel.

August 13 to August 19: "Show Boat"
Music by Jerome Kern. Book and lyrics by Oscar Hammerstein II.

August 20 to August 26:
(To be announced)

Productions under the personal supervision of J. J. SHUBERT
Zeke Colvan, stage director
Edward J. Scanlon, associate stage director
Oscar Bradley, musical director
Maury Rubens, assistant musical director
Palmero Brandeaux, dance director
Settings by Watson Barratt
Costumes by Ernest R. Schrapps

G
ing
Monday, to Sun
(Seve nances
The Mu eatre Asso
gre present
the Missis
That Roll Romance
neties

SU E

Melodies me Kern
(Composer of nd the Fid
dle," "Sally," at" and a
host of othe iumphs.)

Glorious
GLA R
NANC D
JOSEP AY
BARTL NS
JUL
JOH
B
FREDR NS
AND MANY

Never b nicipal Opera
talent. gers, dancers
some of e seen here t
G R
CHA ING
M D
BA ONS
FR ONS
M R
RA EN
VI E
D
MARY OBLE
AND MANY OT

S NOW
Tic rchased for t
single prod
MUN OPERA
Lobb dg., 8th an
TICKE , 50c,

th Specular Season---1934

CIPAL OPERA

AIR THEA: FOREST PARK : ST. LOUIS

HTS OF BE AND DELIGHT

E 4 to UGUST 26

OF MELO UN AND ROMANCE

st Beautiful Ope eatre in the World. Company of
onic Orchestra o unicipal Opera's Far-Famed Chorus.

Gala

ing Production

Monday, to Sunday, June 10, Inclusive

(Seve ances Only) Nightly at 8:15

The Mu tre Association of St. Louis has the gr present for the first time west e Mississippi River

That Rol mance of the ties

"Sweet Adeline"

Melodies e Kern
(Composer of d the Fiddle," "Sally," " and a host of othe umphs.)

Book by Oscar Hammerstein II.
(Author of "Song of the Flame," "Rose Marie," "Desert Song," "New Moon" and many other successes.)

Glorious Cast, Including

GLA
NAN
JOSE
BART
JUL
JO
BA
FRED
AND MANY OTHERS

LEONARD CEELEY
LEOTA LANE
FRANK GABY
ROBT. LEE ALLEN
BERTA DONN
ELIZABETH CRANDALL
MARK PLANT
CLYDE KELLY

Never b cipal Opera present such a wealth of talent. ers, dancers and comedians. Here are some of e seen here this summer:

CHA
M
BA
FR
M
RA
V
MAR
AND MA

ALLAN JONES
LEONARD CEELEY
LEOTA LANE
JOSEPH MACAULAY
HARRY K. MORTON
PAUL HAAKON
BARNETT PARKER
MARK PLANT
ROBERT LEE ALLEN
JULES EPAILLY
ELIZABETH CRANDALL
HELEN ECK
DONALD WALTER
THOMAS McCANN
HAROLD BOGGESS
TRUMAN GAIGE
HERBERT WEBER
RUTH RATHELL
MAUDE REAM STOVER
OTHERS

How to Reach the Opera

The Public Service Company operates four bus lines direct to and from the Municipal Theatre; with transfer privileges to and from busses and street cars reaching every part of St. Louis. There is but one fare to or from the opera.

Taxicab service direct to the theatre.

Parking space for 5000 automobiles within two minutes' walk. Efficient traffic direction guides the motorist to the theatre.

S NOW ON SALE

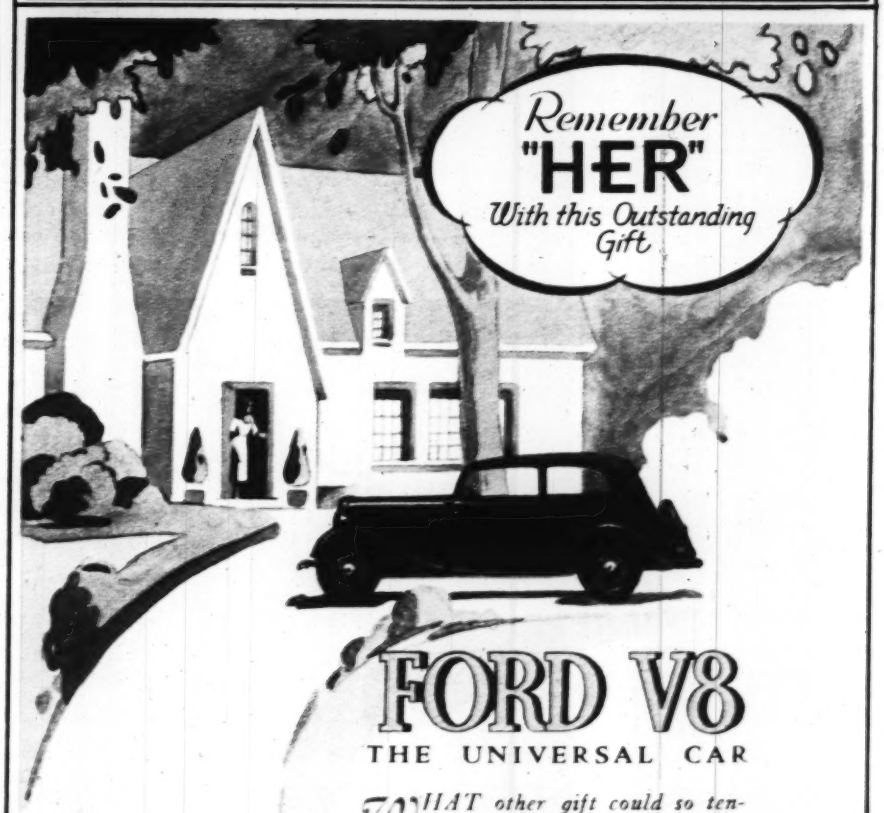
Tic chased for the entire season or for any single production.

MU OPER TICKET OFFICE
Lobb ge, 8 nd Olive. GArfield 4400.

TICKE 50c $1, $1.50 and $2



Kroger Stores and Piggly Wiggly



FORD V8

THE UNIVERSAL CAR

WHAT other gift could so tenderly express your sentiment than the 1934 Ford V-8 Victoria?

It will turn dull hours into happy hours—cares into pleasure. Its smart lines and attractive colors have captured the fancy of the American woman today.

"WATCH THE FORDS GO BY"

When buying, Read Ford Ads

MEADEAHALL MOTOR COMPANY

Authorized Ford Dealers

2315 LOCUST ST. CENTRAL 8200

That Important Human Background — the MUNICIPAL OPERA ENSEMBLE



Edith Lane



Otto Nebergall



Celeste Maxine



Harry Edwards



Renee Gordon



Dave Stillman



Anita Love



Jeanne Gustavison



Frank Dirth

Photographs by Strauss Studio



Louise Toenges



Claire Gersman



Walter Franklyn



Carl Hoppe



Norman Van Emburgh



Inez Gorman



Chanda De Re



George Hermansdorfer



S. Otis Holwerk



Eleanor Ries



Joseph Burke

ELASTIC STOCKINGS
ABDOMINAL BELTS
ELASTIC GIRDLES

Knitted to Measure On Our Own Looms

SANITARY TRUSSES
Without Leg Straps

WHEEL CHAIRS Sold —Rented

Something Different for Your Callouses and Arch Trouble.

Crutches, Canes, Sick Room Supplies

DAWSON INVALID SUPPLY CO.
616 PINE ST. Phone GA. 8154
St. Louis, Mo. Mail Orders Filled



CHAMBERLAIN'S PERFECT BRAND BIRD FOOD

Not an ordinary bird seed, but a complete food containing nine varieties of live seeds. These together with vegetable, egg flakes and cuttlebone make a complete balanced ration which is so essential to the happiness and health of your bird. No waste—costs less per month.



LET YOUR BIRD BE THE JUDGE!
F. B. CHAMBERLAIN COMPANY
1847—Saint Louis, Mo.—1934



Many Opera Goers who are deaf will enjoy the opera with the new bone construction acousticon practically invisible.

No Pressure—No Discomfort

ALOE'S 707 Olive Street



Ladies, Gentlemen—the MUNICIPAL OPERA ENSEMBLE



Florence Wessels



Fred Hoffman



Ted Miners



Roy De Valliere



Sally Warren

Photographs by Strauss Studio



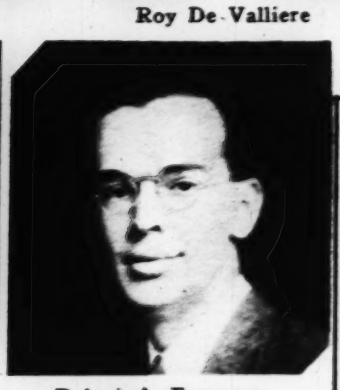
Jack Percival Jr.



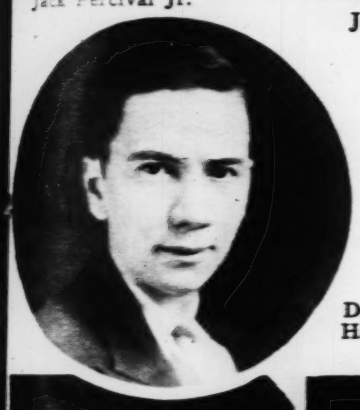
Ann Johnson



Charlotte Lockwood



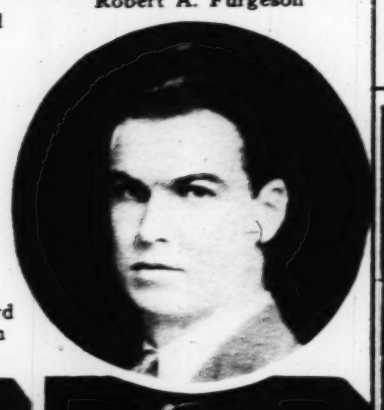
Robert A. Furgeson



Dudley Harder



Evelyn Cory



Millard Allen



Leon Margulus



Jane Lowis



Frances Newsom



Julia Sterlin



Alexander Haag



Vivian Kennerly



Martha Wilkins



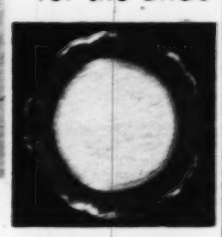
Edward Mayehoff



OSCAR MEYER
HAT CLEANING SERVICE
926 LUCAS - EST. 1908



GIFTS
of Lasting Beauty
for the Bride



DELICATE, glistening crystal and china in a wide selection that assures you of finding the unquestionably correct wedding gift.

ST. LOUIS GLASS AND QUEENSWARE CO.
1121 OLIVE STREET

Starck Pianos are played and endorsed by many of the world's greatest artists.
Were used in the Florida State Exhibit at the Century of Progress World's Fair.

Among the Artists Using Starck Pianos
OTTO BEYER, Concert Pianist
LEONARDI CONDUTO COBURN, Operatic Soprano
CHIEF SHEE-NOO, Indian Soloist
IDA MAY COOK, Florida Mocking Bird

STARCK ARTIST GRAND PIANOS
$900—$1000—$1200—$1500



P. A. Starck Piano Co.
Manufacturers of Starck Grand, Upright and Player Pianos
1103 OLIVE STREET
St. Louis' Only Exclusive Piano Store



Ben A. Langan
Pres. & Treas.

FOrest 0922
5201 DELMAR

Serving St. Louis Since 1905

Ladies, Gentlemen of the ENSEMBLE

Photographs by Strauss Studio



Davie Gladstone



Charles Landon



Era Schmutzler



Alice McCormack



Carolyn Frederick



Dick Satterfield



Marvel Conheeny



Harold Gramness



Arline O'Brien



Joe Cunningham



Jack Paddock



Marie Ahrens



Fred Small



Betty Hall



Standlee Ledman



Lewis Russell



Irma Clare



Carolyn Henry



Ralph Hunsecker

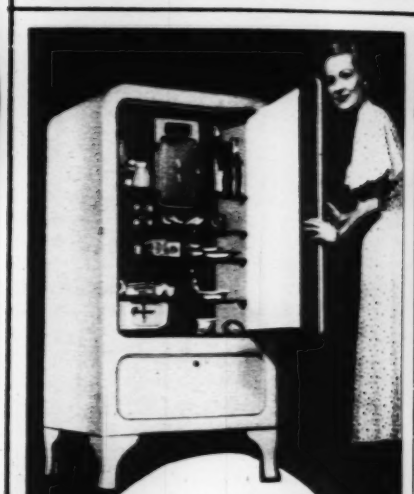


Joan Arliss

Permanents



. . . perfect, yet natural, youthful, yet sophisticated . . .
EUGENE COMBINATION WAVE
Spiral Top and Croquignole Ends $3.50
Shampoo and Set 35c
The BEAUTY BOX
2 SHOPS
319 De Baliviere ~ RO 9045
Holland Bldg. ~ GA 8000



No Money Down
AS LITTLE AS
BUY THIS NEW
20c A DAY
Grunow
Electric Refrigerator
With or Without METER
(Small Carrying Charge)
HELLRUNG & GRIMM
9th & WASHINGTON - 16th & CASS

NRA
SCOTT'S prober
CLEANING for DISCRIMINATING PEOPLE
JEfferson 0013
SCOTT'S CLEANING CO.

J. J. Shube
manager.

Three S
Who
Work of

Above, Sam
tant on the
upper right
accompanist
Herman, ass
ager.

Ladie

Dorothea

Jo

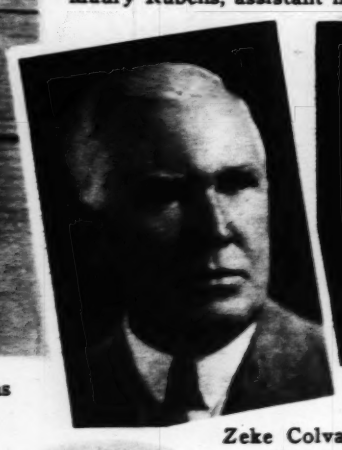
And STEPPING BEHIND the SCENES—



J. J. Shubert, general productions manager.



Edward Scanlon, assistant stage director; E. R. Simmons, personal representative of Mr. Shubert, and Maury Rubens, assistant musical director.



Zeke Colvan, stage director



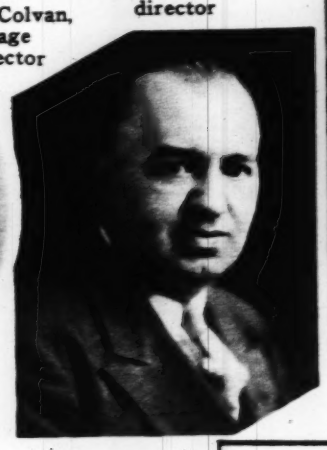
Oscar Bradley, musical director



Watson Barratt, art director









Palmere Brandeaux, dance director

Three St. Louisans Who Aid in the Work of Production

Above, Sam Lamberg, assistant on the executive staff; upper right, Edith Gordon, accompanist; right, Chester Herman, assistant stage manager.



Ernest Schrapps, costume designer

Ladies, Gentlemen—the ENSEMBLE

Photographs by Strauss Studio



Dorothea Brefeld



Stanley Howard



Geraldine Botkin



John Cosby



June Alden



Leonard Berry



IN THE SPOTLIGHT AFTER THE OPERA
THE BRIGHT SPOT OF THE TOWN
TAVERN GRILL
Entertainment Nightly
Finest Foods Choicest Beverages



HOTEL KINGS-WAY
Under Schimmel Direction
WEST PINE AT KINGSHIGHWAY
Opposite Forest Park

CONDENSED STATEMENT

FIRST NATIONAL BANK

in ST. LOUIS, MO.

At the Close of Business, April 30, 1934

RESOURCES

United States Government Securities		$54,377,366.32
Cash and Due from other Banks		69,251,237.03
Total Cash and Government Securities		$123,628,603.35
Loans and Discounts		51,975,781.70
Overdrafts		7,668.39
United States Bonds to secure Circulation		1,000,000.00
Other Bonds and Stocks		13,368,717.28
Stocks in Federal Reserve Bank		510,000.00
Banking House, Improvements, Furniture & Fixtures		774,095.44
Other Real Estate Owned		1,013,175.15
Customers' Liability a/c Letters of Credit, Acceptance, etc.		780,124.49
Accrued Interest, Receivable		597,964.04
Other Assets		15,109.16
		$193,871,239.60

LIABILITIES

Capital		$ 12,000,000.00
Surplus and Profits		3,918,727.28
Special Reserves		575,000.00
Unearned Discount		102,126.66
Circulation		1,000,000.00
Liability a/c Letters of Credit, Acceptances, etc.		807,647.90
Other Liabilities		27,641.59
Reserve for Taxes, Interest, etc.		426,229.82
Individual Deposits	$85,795,524.17	
Savings Deposits	28,135,306.20	
Bank Deposits	48,599,353.32	
Government Deposits	8,689,549.39	
City of St. Louis and Other Public Funds	3,594,133.47	
Total Deposits		$174,813,866.55
		$193,871,239.60

As Thousands Cheer— the DANCING CHORUS



In second row, left to right, Dorothy Pratt, Sally Argo, Audrey Vitt, Sonja Karlow, June Smith, Carol Clyde, Dorothy Harvey and Evan Ritter; first row, left to right, Thora Roberts, Lala Baumann, Peggy Phillips, Rosemary Powell, Arleen Wiedman, Frances Winkelmeier, Katherine Hanaway, Ruth Morgan and Gretchen Kimmel.
—By a Post-Dispatch staff photographer.

— — Color



LENDS A MAGIC CHARM EVERYWHERE

Steelcote FLOOR-COATER has been used on this basement floor to reproduce a broken tile effect. FLOORCOATER applies easily to floors, staircases, etc., of concrete, wood, tile, linoleum, etc. The design here can be quickly duplicated by anyone. (Ask for booklet showing many attractive floors in color.)

Steelcote

RUBBER ENAMEL

"The World's Finest Enamel"

Sufficient Steelcote Rubber Enamel for the average small car costs but $1.65—less than you would pay for a wash and polish. 90c worth covers a breakfast nut. No need to worry about brush marks or lapping as Steelcote levels out smooth and even, no skill required to get a factory like finish. See your nearest STEELCOTE STORE or any good hardware, accessory or paint store.





$1.65

Refinishes a small car

STEELCOTE MANUFACTURING CO.
ST. LOUIS, MO.

"CHOICE OF THE STARS"

BAKER'S EXQUISITE

Tootsies



Featured at ... $3.50

SIZES 2½ to 10 AAA to C

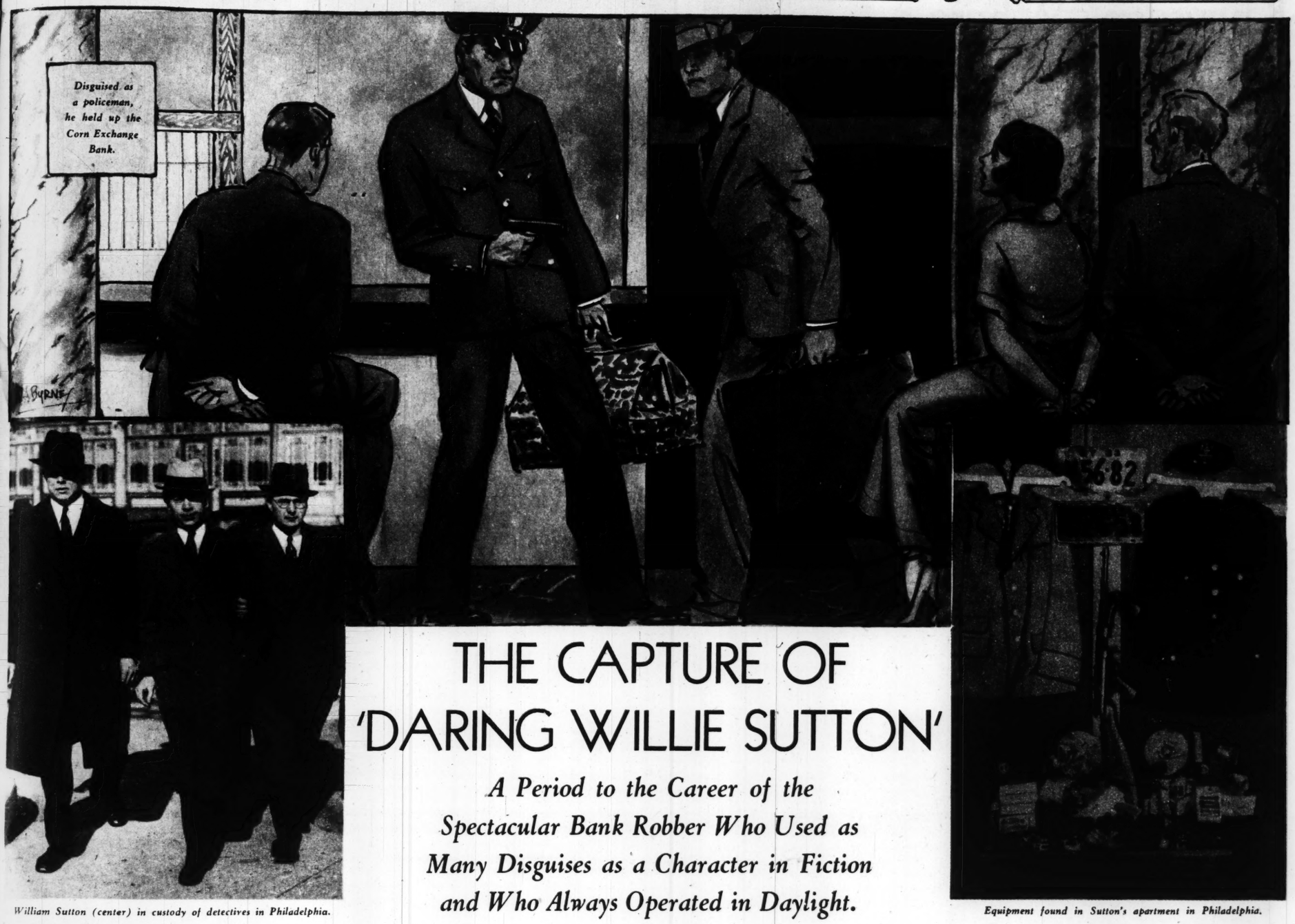
Exclusive Distributor of Nationally-Known Qual-i-Craft SHOES

BAKER'S

507 N. Sixth Street

Sunday Magazine

May 27, 1934—Supplement of the ST. LOUIS POST-DISPATCH



THE CAPTURE OF 'DARING WILLIE SUTTON'

A Period to the Career of the Spectacular Bank Robber Who Used as Many Disguises as a Character in Fiction and Who Always Operated in Daylight.

William Sutton (center) in custody of detectives in Philadelphia.

Equipment found in Sutton's apartment in Philadelphia.

By a Special Correspondent of the Post-Dispatch Sunday Magazine

PHILADELPHIA.

WHILE the police of the West were all hot and bothered in their feverish search for the deadly and elusive Dillinger, the sturdy denizens of law and order throughout the entire East were on the lookout for a particularly bold, clever and ingenious criminal who succeeded in putting the dangerous profession of stealing precious jewels and looting large banks on such a scientifically organized basis that he threatened to outdistance those masters of imaginative plot and daring escape, S. S. Van Dine and Dashiell Hammett.

When the courts had almost given up hope of ever tracing this bandit to his lair, because the clues they had were so slim and the fugitive managed to cover his traces so carefully, the persistent watchdogs finally succeeded not only in capturing their long-sought quarry but also, to their unbounded relief, in seeing him tried and convicted on eleven counts less than a month after he had executed one of his most perfectly planned and daringly conceived holdups.

Today "cops," detectives and police captains are all congratulating each other, for they know that dapper, flippant, well-dressed William Sutton, alias William Francis Sutton, alias Richard Courtney, alias Leo F. Holland, alias Julian Loring, alias William Holland, who, according to them, "would just as soon kill a policeman as eat a meal," is sentenced to serve the rest of his life behind the bars instead of remaining a "peril to society."

One reason why the end of Willie Sutton's dramatic underworld career means so much to the detective force is that this blue-eyed, brown-haired, crafty young man of 33 was no ordinary burglar, nor did he employ the modern methods of mob warfare and gangsterism. "Slick Willie" or "Willie the Actor," as he was appropriately dubbed, spurned the cover of darkness and staged his many sensational exploits in broad daylight, in the busiest sections of New York, Philadelphia and Brooklyn. He worked either alone or with two or at the most three of his intimate pals; he indulged in many disguises from those of police captains to those of special delivery and telegraph messengers; and he was equipped with trunks full of deadly paraphernalia, including machine guns, tear-gas shells, cold chisels, drills, sash-cord wire and specially designed handcuffs.

When Judge Harry S. McDevitt, sitting in Quarter Sessions Court in Philadelphia, pronounced sentence after a 45-minute trial in which Sutton pleaded guilty and said he had nothing to say for himself, his voice crackled as he declared:

"I have been criticized by spineless men and weak-minded women for imposing the maximum sentences on such men as you. My answer to that criticism is going to be, 'every day the law allows.'"

Thereupon Judge McDevitt gave William Sutton not less than 10 years and not more than 20 in the Eastern Penitentiary, in solitary confinement at hard labor, for attempted robbery of a Philadelphia bank February 15, 1933; to be followed by not less than 10 and not more than 20 years in the same jail for robbery of the same bank January 15, 1934; to be followed by not less than 5 and not more than 10 years in the "pen" under a special act of the Assembly for carrying a machine gun.

"I serve notice on you now that I intend to request the District Attorney to have you indicted as a fourth offender," the Judge concluded, "and when that is done you can be sentenced to serve the balance of your natural life in the penitentiary where you belong. Your sentence commences today. Get started."

Without a word, without any emotional display, William Sutton, who had no lawyer to defend him and no friends or relatives in the courtroom to bid him farewell, was marched off to jail. The woman with whom he had been living when he had been captured a few days before, could not come to the trial because she was being detained as "an idle and disorderly person without visible means of support" in Moyamensing Prison. The two pals with whom he had been scheduled "to split the swag" from the bank robbery were both under arrest in New York, "Eddie" Wilson shot through the eyes and blinded in a battle with the police on Broadway and Jeo Perlango captured in his hideaway in Trenton.

The thrilling bank robbery which led to "Slick Willie's" arrest and conviction in one of the speediest indictments and quickest trials on record, came as the last, but certainly not the least melodramatic of the numerous coups that Sutton planned in his 15 years of crime, ever since that February day in 1919 when Detective Cranberry of New York arrested him for unlawful entry and burglary only to see his quarry receive probation and a suspended sentence. Four years later another detective brought Sutton in, this time under the alias of Leo Holland, for grand larceny, but again he was discharged. Later that same year he was acquitted of a charge of murder in the first degree, homicide with a gun.

IN 1925, however, Sutton's luck changed and he was given 5 to 10 years in Sing Sing on a charge of burglary and grand larceny. The law seemed still to have a soft spot for him and he was paroled in 1929, only to be picked up a little later for the possession of burglary tools and given one day in prison. But the leniency of the law seems to have been rather misplaced, for it was on October 28, 1930, that "Willie the Actor" staged one of his movie thriller escapades of the kind which have gained him the title of being referred to as the last of the old-time clever crooks. He plotted and carried out a perfect robbery on Broadway in the morning, with the net profit to himself and his partner of $130,000 worth of handsome rings, expensive necklaces, jeweled pins and ornate brooches, all taken from the firm of M. Rosenthal and Sons.

"Slick Willie" did it by donning a postal telegraph messenger's uniform, rapping on the door of the jewelry store shortly before opening hours and showing the porter that he had a telegram for the firm. As soon as the porter opened the door, Willie the Messenger entered the store, followed by a companion in civilian clothes, and covered the startled porter with a gun. Calmly, even facetiously, Willie chatted with the porter and instructed him to get the combination of the safe by telephone. The porter, with the gun pressed to his stomach, had no alternative. He called Joseph Rosenthal and got it. Sutton's accomplice then opened the safe and quickly emptied its contents into a bag. Immediately the two robbers disappeared with their loot, leaving the porter securely trussed with thin electric wire.

About a month later Captain Patrick McVeigh and a squad of detectives, by means of clues they had obtained from their own underworld grapevine, trailed Sutton and his accomplice to a Childs' restaurant, where they arrested them at 11 a. m., while they were enjoying a late breakfast.



Irene Sudvary. *Judge McDevitt.*

In William Sutton's pockets the police found $2750 in cash as well as a large strychnine pellet. The other suspect, who gave his name as Maurice G. Bassett and claimed, in a suave, refined manner that he was a former student at Bordentown Military Academy and an amateur sociologist, also carried a pellet. He confessed to having served terms before and told the police that he and Sutton always carried these pellets around in the event that anything should go wrong on any of their jobs and put them in the shadow of the electric chair.

In Bassett, the police had a good witness. He related how Sutton and he had been working together, robbing banks and stealing jewels. He said that they had found the delivery boy disguise extremely helpful and had used the uniforms of telegraph, special delivery and florists' boys as they saw fit. He seemed to take a particular delight in dilating on their exploits and boasted about several robberies in which they had succeeded in stealing jewels from the private homes of wealthy people.

"There were always plenty of 'fences' who got rid of our stuff for us," Bassett explained. "For this last haul—the Rosenthal job—we got $35,000 in cash from a 'fence.'"

When the police raided Sutton's home, they found the telltale messenger uniform, a jewelry tag from Rosenthal's, handcuffs which had been used in an attempted bank robbery in Brooklyn (it had been foiled by the loud screams of a child), trunks full of expensive, expertly tailored clothes. Sutton had $7000 in cash in his safe deposit box at the Bank of the United States and he had recently transferred several thousands from his own to his wife's account.

Bassett was given 30 years in Sing Sing. Sutton, defended by Albert Vitale, a former New York magistrate, had a more extended trial. Because the court felt that the State's witnesses were being intimidated, Judge Collins ordered the jury kept under guard over the week-end at the Hotel Warwick. This was the first time a jury had been locked up before the end of the testimony since the time, 8 years ago, when Tex Rickard, the fight promoter, was brought up on an assault indictment.

In sentencing Sutton to 30 years in Sing Sing for assault and burglarly and violation of parole, Judge Collins said: "This holdup was perpetrated in the heart of the city, between 50th and 51st streets, in broad daylight and was one of the boldest in criminal annals. It is a grave matter that such a type of criminal exists. While you were at large, you were a peril to society."

Unfortunately for the society which Judge Collins thought he had protected permanently, stone walls did not a prison make nor iron bars a cage for William Sutton. Less than a month after his commitment to Sing Sing, "Slick Willie" made his escape in as craftily manipulated a break as any on record. Prison authorities throughout the country were startled to learn on December 12, 1932, that two long-termers had run away, for the first time in its history, from the so-called "inescapable" block of Sing Sing. As a result two guards were dismissed, and additional watches were placed at all the towers, but Willie Sutton and his cohort, John Egan, were at large, where, no one knew.

Just how Sutton and Egan were able to perfect their getaway from the "escape-proof cells," has never been completely ascertained; but with remarkable care and ingenuity they did get out of the cells which are concrete on three sides and steel on the fourth. With saws, which they acquired somehow, they cut through the steel bars of their cells, just above the floor, and made a small hole through which they wriggled out. Behind them in their cots they left dummy figures which they had fashioned out of blankets and newspapers.

Wearing felt slippers they made no sound as they crept stealthily down the corridor until they came upon a trusty, John Tytsch, whom they surprised and bound securely hand and foot with tape and thin wire. They got the key to the refrigerator plant, opened it and threw Tytsch into it. Next they unlocked the prison tool room, got themselves two ladders, each nine feet high, and spliced them together. With these they scaled the prison wall. At the top they found some rope which the guards used for hauling up food. Down the rope they went to freedom.

AND it was not for hours that Tytsch was able to crawl to a telephone, knock it over and shout a warning. Only then did the Sing Sing sirens scream and the prison lights glare; but it was too late. No traces of the men were found. Egan's liberty did not net him much pleasure, however, for in February of 1933 he was found murdered in "Porky" Murray's speakeasy in New York. Near him were the dead bodies of a woman and the bartender. To this day the murder remains unsolved, though for a time the police did suspect Sutton had a hand in it because he feared that Egan knew too much about the Sing Sing escapade.

In the meantime, "Willie the Actor" had returned to his old haunts and old practices. He got himself a set of new disguises and was doing business at the old stand, this time with two new accomplices, Edward "Big Eddie" Wilson and Joseph Perlango. Just how many jewel robberies, bank lootings and attempted holdups the trio indulged in remains uncertain, but it is alleged that Willie Sutton, as a florist boy, stole $50,000 worth of jewels from Gertrude Williams, a showgirl who recently committed suicide, broken in health and finances.

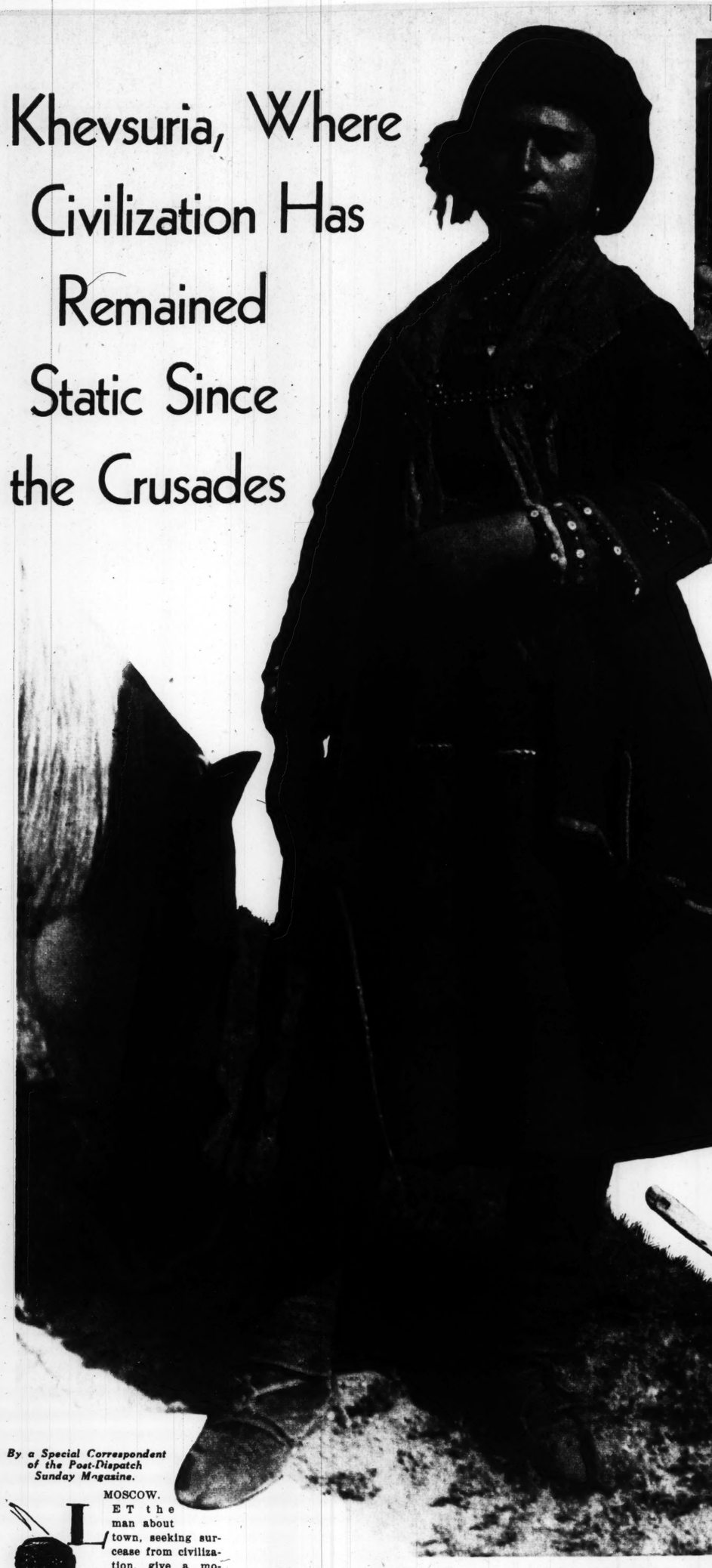
It seems that Sutton, Wilson and Perlango decided to move their operating field to Phildalephia, and there, in February, 1933, the month of Egan's death, they attempted to rob a branch of the Corn Exchange and Trust Company. Dressed in the uniform of a special letter carrier, Sutton came to the bank about 8 a. m. and rang the bell. The watchman, Christian Madsen, opened the peep-hole and looked at him twice, noticing that he carried a mailbag over his shoulder and held in his hand a stamped envelope plainly addressed to the bank. No sooner had Madsen opened the door than he felt a gun in his stomach and was told calmly that if he valued his life he should stand back and obey orders.

Wilson and Perlango followed the messenger boy in and bound Madsen with picture wire. Madsen thought quickly enough to get hold of a tear gas gun and let them have it. Messenger boy, bandits and all quickly fled, this time without any loot.

Back to New York the trio went and there they laid plans for robbing another Corn Exchange Bank, which had no affiliations with the Philadelphia institution. In July of 1933 a policeman stepped up to the porter of the Corn Exchange before opening time and asked if he might use the washroom. The porter refused to let him in. The same process was repeated the next morning. But on the third morning, as the porter was about to enter the bank, a stranger stepped up to him, pressed a briefcase containing a revolver into his side and whispered: "You'd like to see your family again, wouldn't you?" "Yes" "Then

(Concluded on Page 7.)

Khevsuria, Where Civilization Has Remained Static Since the Crusades





Khevsur boys, all armed.



Khevsur baby in its native cradle.

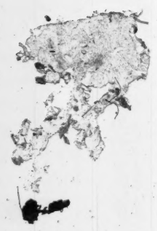
A Medieval Dot in Progressive Russia, Its Inhabitants Have Defied the Czar and the Soviet Alike.

A Khevsur woman.

Plow used in working the mountain fields.



—Photos on this page by Julien Bryan.



By a Special Correspondent of the Post-Dispatch Sunday Magazine.

MOSCOW.

LET the man about town, seeking surcease from civilization, give a moment's thought to Khevsuria. There is a land without a money question, personal or international. Khevsurs don't use money. They have horse races at funerals. The women never fight, the men never work; wives must ask permission even to speak to other men, and sometimes they give permission for their husbands to take other wives.

Inaccessible nine months of the year, behind towering mountains in the Caucasus, between Tiflis and Vladikavkaz, a day's journey on horseback east of the Georgian military high road, Khevsuria defied the Czars, defies the Soviet and has defied civilization since the Crusades.

Dress and customs—and armament and inborn native "toughness"—have persisted unchanged for centuries, safe from the softening influence of civilization. Even the infants go armed. These Khevsurs can take it. And, either hanging over from medieval times, when they had their last true contact with the outside world, or a peculiar development of their own, some Khevsurian customs would outfreak Thorne Smith at his dizziest.

Take the correspondent's meeting with a native girl on his recent visit to Khevsuria. The party, guided by Badsia Veltauri, a native chieftain, was crossing a mountain pass 10,000 feet high when it encountered a girl, tending sheep.

"Women of my village," she screamed at Badsia as we passed, "aren't afraid to be kidnaped by men of your village. Sacrapo men are weaklings. Nothing happens"—her scorn was withering—"when strange girls go there!"

"Men of Sacrapo," Badsia retorted, "don't look at the ugly sluts of Barrasacco."

She stooped, picked up three large stones and flung them, one after the other, very nearly clipping the correspondent's head and certainly doing things to his peace of mind.

He ventured the remark that she seemed to be out of sorts about something.

"Oh, no," replied Badsia. "It is our welcome to Barrasacco. She would have hit us if she'd wanted to. Since she didn't, we may safely go on, assured of a friendly reception."

And he was right. What she'd have done if she hadn't liked us is food for thought.



Valley of Khevsuria.

The correspondent's group had been prepared for that encounter—so far as anyone could be prepared for such a dangerous whimsy—by a march from the Georgian high road like a page from Sir Thomas Malory. In 30 minutes after we left Passanaur, the village on the military road, where Badsia joined the party, it became perfectly clear that this was a country where "almost anything was rather more than likely to happen." A ladye fayre on a white palfrey would have been no surprise. At any moment, now, it seemed, one might come to the Dark Tower.

Between lofty mountains, as the horses toiled up the course of a tumbling, tortuous river, the men were lonely, infinitesimal, crawling dots. An eagle soared overhead. A green jay, a crested woodpecker, flickered across the path. The trail came out on the shoulder of a mountain, threaded Alpine meadows brilliant with wild flowers, returned again to its ravine. Occasionally the stream turned a rude wheel at a mill of crumbling stone, but nowhere in sight was any human being.

A bend in the stream opened a sudden vista to a little valley, all green and gold in the sunlight. Men and women in a little field were cutting and binding hay. A few stone houses dotted the slope above them. Across the valley, where it narrowed again to a craggy ravine, crumbled a great stone tower that once had guarded the pass.

Past the settlement, past the tower, continuing upstream, the party encountered a horseman carrying a round buckler, a long sword and wearing chain mail beneath his embroidered tunic. Dark blue was the tunic, and on it had been worked Maltese crosses and geometric figures in red, green and yellow. Below were trousers, deep blue leggings and moccasins padded with straw. The man was clean shaven, except for a mustache. His sword lay ready in his hand, he regarded the travelers warily, but as Badsia made room on the narrow trail, he pulled aside to let them pass. At the close of day we came to the village of Sacrapo, where 20 houses of stone perched at 20 different levels on a steep slope above a sheer precipice.

The houses were almost exactly alike—a basement set in the hillside, with a flagstone floor and an entrance at ground level, and an upper floor, made of wicker as well as stone, used for summer living quarters. Cattle were quartered downstairs. In the winter the Khevsurs moved below with the cows, and, Badsia informed us, husbands were free to make their wives sleep with the cattle any time.

SET apart at Sacrapo, and at every Khevsur village, is a woman's house," where women are sequestered at intervals, as when children are born. While she is away, a daughter or a woman neighbor does the work.

Women tend the cattle. It's rotten form, in Khevsuria, for a man to milk a cow. When there are guests, women are not allowed to wash their faces. In bizarre contrast, they are universally bob-haired.

Beneath the grime, those faces are intelligent. Khevsur women spin their own thread, weave their own cloth and, with dyes of their own invention, cover clothing, rugs, blankets and saddlebags with bright and ingenious designs.

The Maltese cross figures prominently in these designs, on swords and shields and carved doorposts. Crosses stand in shrines, where wayfarers leave beads and buttons as offerings. Here the Khevsurs kneel and cross themselves, and they call themselves Christians, more, it seems, to deny any connection with Mohammedanism than to indicate an espousal of Christian faith or practice.

Possibly the Maltese cross and the few Christian forms were an implantation in those Caucasian fastnesses from the Crusades. The legend is that a group of Crusaders, defeated by the Saracens, founded the nation. While much of their armor is of fairly modern manufacture, it is all medieval in style, and some of it dates from the Crusades.

Every male Khevsur, from infancy to senility, bears arms—short swords, daggers, sometimes a rifle, frequently steel-pronged rings which make murderous "brass knuckles." Every native traveler wears armor, though his trip be only to the next village. Mostly today it is worn in hunting or ceremonial duels, but sometimes a real duel occurs, and then, Badsia casually remarked, "someone is killed."

No vestige of the Crusaders' faith seems to linger in their religion. The

(Concluded on Page 7.)

James Graf.

By JACK ALEXANDER

A Special Correspondent of the Post-Dispatch Sunday Magazine

NEW YORK.

THE professional bondsmen, as a class, aren't suckers for tender sentiment, but James Graf succumbed to it the other night. Graf, who likes his sleep and can take or leave the gay life, sat night to 10 a. m. to sat of a smart youngster w served a swift boot inst eration.

The youngster, Mayn aged 20, is one of the m victims of Wall Street a itis the town has ever s surety on his bail for a charge. Spitz had faile appointment in court an loose on Broadway, ha fling before going to jail had frantically informed boy had tapped her pu and lit out for the cheer was more, he had sa about capping his last pa ing poison.

It wasn't all sentim Graf to toss his cigar in clamp on his iron hat a for the places he though choose. The prospect 2000 bond by the suici way's Youngest Playbo thing to do with it, but dominated, because G Square figure, knows of the bite of the play knew Spitz had been stu of 14, at the same time ing in Wall Street.

It was therefore logi that he would spread th his mother had been sa restitution on one of h among the leeches and h had grabbed for his lar out his wild six-year car his stupid vanity by cal boy wonder of Wall Stre

And in a resort know Follies, Graf saw the ch Spitz, the center of a timers, soaking up his l

Without removing bondsman strode to the ble. The orchestra st and the revelers turned



Khevsur baby in its native cradle.

h straw. The man was
n, except for a mustache.
ay ready in his hand, he
e travelers warily, but as
e room on the narrow trail,
ide to let them pass. At
day we came to the vil-
rapo, where 20 houses of
ed at 20 different levels
slope above a sheer preci-

es were almost exactly
ement set in the hillside.
tone floor and an entrance
evel, and an upper floor,
ker as well as stone, used
living quarters. Cattle
ered downstairs. In the
Khevsurs moved below with
nd. Badsia informed us,
ere free to make their
with the cattle any time.

t at Sacrapo, and at every
village, is a woman's
where women are seques-
rvals, as when children are
e she is away, a daughter
neighbor does the work.
nd the cattle. It's rotten
evsuria, for a man to milk
w. When there are guests,
en are not allowed to wash
faces. In bizarre contrast,
are universally bob-haired.
neath the grime, those
are intelligent. Khevsur
en spin their own thread,
e their own cloth and
dyes of their own inven-
cover clothing, rugs,
kets and saddlebags with
bright and ingen-
ious designs.

The Maltese cross figures prominently in e designs, on swords and ds and carved doorposts. ses stand in shrines, where farers leave beads and but- erings. Here the Khevsurs ross themselves, and they lves Christians, more, it deny any connection with anism than to indicate an Christian faith or practice. the Maltese cross and the an forms were an implan- hose Caucasian fastnesses usades. The legend is that Crusaders, defeated by the bunded the nation. While eir armor is of fairly mod- cture, it is all medieval in some of it dates from the

ale Khevsur, from infancy bears arms—short swords, metimes a rifle, frequently ed rings which make mur- ass knuckles." Every na- r wears armor, though his to the next village. Most- is worn in hunting or cere- els, but sometimes a real , and then, Badsia casually "someone is killed."

ge of the Crusaders' faith nger in their religion. The

(Concluded on Page 7.)

WANTED a LAST FLING at BROADWAY BEFORE DRINKING POISON

So Professional Bondsman Graf Took the Boy Plunger on a Tour of the Night Clubs—With a Last Stop at the Tombs.



James Graf.



Maynard R. Spitz, who started his Wall Street career at 14.



From bar to dance floor, from hat-check room to grill, from cabaret to honky-tonk the queerly assorted pair toddled, arm in arm.

By JACK ALEXANDER

A Special Correspondent of the Post-Dispatch Sunday Magazine

NEW YORK.

THE professional bondsmen, as a class, aren't suckers for tender sentiment, but James Graf succumbed to it the other night. Graf, who likes his sleep and can take or leave the gay life, sat up from midnight to 10 a. m. to satisfy the whim of a smart youngster who really deserved a swift boot instead of consideration.

The youngster, Maynard R. Spitz, aged 20, is one of the most distressing victims of Wall Street and Broadway-itis the town has ever seen. Graf was surety on his bail for a rubber check charge. Spitz had failed to keep an appointment in court and was on the loose on Broadway, having a final fling before going to jail. His mother had frantically informed Graf that her boy had tapped her purse for $450 and lit out for the cheer palaces. What was more, he had said something about capping his last party by drinking poison.

It wasn't all sentiment that led Graf to toss his cigar in the spittoon, clamp on his iron hat and strike out for the places he thought Spitz might choose. The prospect of losing the $2,000 bond by the suicide of "Broadway's Youngest Playboy" had something to do with it, but sentiment predominated, because Graf, a Times Square figure, knows the virulence of the bite of the playboy bug. He knew Spitz had been stung at the age of 14 at the same time he began trading on Wall Street.

It was therefore logical to believe that he would spread the $450, which his mother had been saving to make a down payment on one of his bad checks, among the leeches and hangers-on who had grabbed for his largesse throughout his wild six-year career and salved his stupid vanity by calling him "the boy wonder of Wall Street."

And in a resort known as the Chez Pollux, Graf saw the chubby figure of Spitz the center of a mob of good-timers, soaking up his liquor.

Without removing his hat, the bondsman strode to the playboy's table. The orchestra stopped playing and the revelers turned to stare at the intruder, who looked like a cop.

"You're driving your poor mother crazy," Graf said, abruptly.

Spitz looked up and the puppy-like grin faded. He rose, his brown eyes flashing behind rimless spectacles.

"A swell guy you are," he shouted petulantly. "All I want is one last shot before I go up the river, and here you come and spoil everything. I'm not hurting you, am I?

"Look!" he went on, reaching for his hip pocket. "I've got a bottle of poison. When the party's over, I'm going to get the best room in the Astor and drink every drop. Why don't you leave me alone?"

"Come on, hand over that bottle," ordered the man in the iron hat. Spitz obeyed sullenly, almost poutingly.

"NOW," said the bondsman, after gingerly filing the vial away in his wallet, "if you like Broadway so much you can play all night. I'll tag along with you and then we go back to the Tombs. You play ball with me and I'll play ball with you. No suicide, though. How about it?"

Spitz brightened.

"O K," he said.

They left the Chez Follies and went to the Hollywood, then to Lindy's, then the Casino de Paree, then to Dave's Blue Room. From bar to bar, from hat check room to grill, from cabaret to honky-tonk, from marquee to marquee, the queerly assorted pair toddled, arm in arm.

At 4 a. m. the bondsman began to feel his age. His eyelids became heavy. Suppose he should drop off to sleep, say in the Tic Toc Club on the Park Central roof, and his client should take a header over the railing. . . .

"Let's go over to my place and have a drink," he suggested, and they went to 457 West Fifty-seventh street. Mrs. Graf, in nightgown, opened the door. There was a round of drinks and Graf got his wife off in the kitchen.

"Get your clothes on and come along with us," he said. "If I go to sleep, you can watch him. Don't let him do anything foolish."

"Let's get going, Jimmy," came the childish wail from the living room.

Half an hour later the three revelers were in the Ha Ha Club. Next came Leon and Eddie's and the Place Pigualle and the Palais Royal and the Stork Club. At noon Spitz was asleep happily over a sandwich in Reubens'.

Graf looked and felt like a zombie. Mrs. Graf sipped her black coffee. Wearily, they assisted Spitz out and poured him into a taxicab. Last stop of the night was the Tombs.

Two days later, when he had recovered, Graf said: "It was one of the toughest things I have ever gone through. The boy was plumb crazy. I had to play along with him even after getting hold of the iodine, because I couldn't tell what he would do. That's why I got my wife later on."

Spitz started his meteoric bright bulb and brokerage binge in 1928. His father, the late E. I. Spitz, lace manufacturer, left him $70,000. The high-rolling of the Coolidge era still bore the mark of perpetuity, and the boy wonder cut a wide channel through the city. He was hailed as a good fellow on Broadway and a speculative genius in the financial district. Even After the 1929 crackup he managed to keep going for a few years, but depression finally ate up his capital and profits, and he began dashing off uncertain checks. One of the recipients of the bad paper went to the District Attorney. He was Sylvan L. Waitzfelder, broker, of 78 Wall Street, who had received a sour check for $932 in payment for some gold mining shares. Spitz was located in Miami and brought back by Detective John P. Barron to face a grand larceny charge. He pleaded guilty.



Judge John J. Freschi.

"This young client of mine," Terrence J. McManus, lawyer, told the court, "is a sucker, plagued with delusions of grandeur. His case presents the most disturbing problem that has come before me in many years of practice.

"He has absolutely no sense of responsibility, and I would suggest that the psychiatric clinic examine him." General Sessions Judge John J. Freschi accepted the suggestion.

Spitz was wearing gray flannel slacks and a pink shirt when an interviewer called at the Tombs next day.

"Here, we can't talk through the bars like this," Spitz complained. "I'll have them let you inside. They'll do it if I tell them." He beckoned to a guard as he would a night club flunkey.

"Nuts," said the guard.

Spitz peered unbelievingly at the surly attendant.

"Can I be still drunk?" he asked. "Well, all right, we'll have to talk this way. You can say that in my six years on Broadway I have lived a lifetime. I'm ready to quit and take whatever is coming.

"Yes, I read all about my fling in the bulldog editions. Look, will you send me over some copies of the early papers. I didn't know they took my picture. Will you have a photographer in court when they sentence me? Jimmy Graf must have given out the story. I didn't say anything. In fact, I guess I was pretty plastered. I went on a rampage. It isn't true that I took the $450 out of my mother's pocketbook. I know a lot of Broadway newspaper men. They shouldn't have said anything like that."

The Broadway Kid fixed his tie.

"Well, anyway, I did intend to kill myself. I bought the poison at a drug store. I was going to have one last fling and end it all. But I didn't rob my mother's pocketbook. She gave me the money. I was supposed to take it down to square up that rubber check charge. That's what I'm here on, you know.

"I've got checks floating all over the country and nobody ever did anything about them. Then this guy who sold me some stock I didn't want puts this charge against me. That's the way it goes. I didn't get anything out of that last check except a lot of stock I didn't want, not even an hour of a good time, except when he was wining and dining me and selling me 200 shares extra. I ordered 300 first. Then I ordered 200 more. I've still got them.

"So I figured I'd take the $450 and have a last night of howling. What am I going to do now? Well, they ought to give me an s. s. on this charge—you know, a suspended sentence. What good did that check do me? But I guess they'll send me over to the island for six months to three years. I started out at 14. At 16 I was going with women twice my age. I never cared for the young ones. I never had friends my own age. At 14 I was trading in Wall Street in my brother's account. I was too young to have an account of my own."

"What will you do when you get out?"

"I don't know. I left school in the eighth grade to start my career. All I ever learned was how to spend the money my daddy left me. My mother let me do it. She had plenty herself, but she lost it, too. I grew up spoiled. I wouldn't know how to do a day's work. Jimmy Graf ought to have let me go on and take that poison, I guess."

Spitz wasn't sent to the infamous penitentiary on Welfare Island. Judge Freschi glanced up from the psychiatrist's report and said: "You're just a spoiled child who needs reformatory treatment. I'm going to sentence you indeterminately to the reformatory on Randall's Island."

BACK in the Tombs, the boy wonder put up a show of bravado.

"You tell the Broadway gals I'll be back," he said. "I love them all. And they haven't forgotten me since I've been in trouble.

"I really never expected this sentence. It was a shame. Why, my mother was waiting outside and we had reservations made for a trip to Atlantic City. They said in court I was a behaviorist. Well, anyway, I was calm. I showed them I could take it, in bad times as well as good.

"As far as I'm concerned—notwithstanding this behaviorist stuff—my behavior was perfect. I'll be good when I'm away, and I wouldn't be surprised if I got back in three months.

"I have no illusions about the main stem. But I'll make them all sit up and take notice at my homecoming celebration. I'll have plenty of cash. I'll be able to buy what I want."

Two days later he was on Randall's Island, where he will receive lots of cigarettes and candy from the Broadway boys and girls—if they can remember his name.

And the Faithless Wife Fired the Final Shot

The Grim Explanation of What Happened to Victor Paddock and How It Was Made Clear After Five Years of Mystery.



"He made me pull the trigger to finish him," Goldie Boyer said.

Victor Paddock.

Goldie Boyer.

Lloyd Boyer.

Sidney L. Foulston.

Digging for the remains of Victor Paddock in a pasture near Eureka, Kansas.

By KEITH KERMAN

Of the Post-Dispatch Sunday Magazine Staff

EUREKA, Kansas.

ON A June night in 1929 Victor Paddock went out to meet Goldie Boyer, the wife of another man.

"You'll be back pretty soon?" his mother asked.

"Oh, sure," he said.

But Victor Paddock never returned. And for almost five years his fate was the subject of speculation, rumors, whispered comment and sporadic investigation. Then, one night a few weeks ago, at about the same hour as his disappearance, Paddock was found. In a lonely pasture in the Flint Hills, diggers came upon his skeleton in an abandoned well. Standing by, with the light of electric torches on him and guards close at hand, was Lloyd Boyer, who had led officers to the spot after confessing that he and Goldie Boyer had slain Paddock—that the woman had fired the final shot into the body of the victim. Boyer said Paddock had been his wife's lover.

With the clearing up of this long-standing mystery there was unfolded a story as grim and as harshly dramatic as the region of stony plains in which occurred its crisis and its denouement. It embraces a reckless infatuation, a ruthless revenge and then the slow, dogged march of the forces of law, inspired by a mother's inflexible determination. Over the course of events lies the shadow of fear.

Victor Paddock was a member of the American Legion and the Veterans of Foreign Wars. He had served overseas as a Corporal in Company I, 137th Infantry, Thirty-fifth Division. After the war his health was poor, as he had been gassed, and he sought outdoor work. For several years prior to his death he worked with road construction outfits, usually as an automobile mechanic. With his brother, James, also a war veteran, he had gone from job to job of this kind, and their mother, Mrs. Bertha Paddock, had accompanied them, keeping house for them in their various locations.

In the spring of 1929 the Paddocks, whose home town was Manhattan, Kansas, were in Sallyards, Greenwood County, where Victor and James were working on State Highway No. 54. Sallyards is a village a short distance from Eureka, the county seat. Victor went to Eureka occasionally, and there became acquainted with Goldie Boyer, whose husband, Lloyd, owned a rooming house which she managed. Boyer was also supposed to be in the grain business. He was about 30 years old. Goldie was two years younger and Victor Paddock was 31.

The acquaintance of Victor and Goldie progressed rapidly. A friend told Boyer if he would keep his eyes open he would "find out something." Boyer took a trip to Memphis, and on his return heard that Goldie had been with Victor at the rooming house.

"So I jumped her up about it," Boyer later related, "and asks her, and she says she didn't, and I kept pumping her until finally she confessed up to it, that she had stayed all night with Victor in Room 2."

ON THE evening of June 28 Boyer and Goldie drove to Sallyards. While Boyer remained in the automobile, Goldie went to the door of the Paddock house and inquired for Victor. Mrs. Paddock told her he wasn't at home. "I've got to see him," Goldie said. She returned to the car, which was driven a short distance away, on a side road. She and Boyer sat there as dusk turned into darkness and waited for Victor.

Presently the lights of another car appeared on the road, and Boyer hastily climbed into the turtleback of his roadster and closed the lid. The other car was Victor's. He stopped and talked with Goldie. She asked him to take a ride with her. He agreed, but said he would take his automobile home first.

After Victor had put his car away his mother told him of Goldie's call. He said he was going to meet her in a few minutes. He seemed to be nervous, spilled tobacco as he filled his pipe. He kept looking at his mother as if, she thought, he wanted to tell her something. But he only said, presently, "Well, I've got to go"—unconsciously prophetic words—and assured her he would be back before long.

Victor walked down the road to the Boyer car and got in with Goldie. She drove along for a mile or so, turning off the side road onto a main highway—drove with her lover beside her and her husband hidden in the rear compartment.

As the car sped along the highway, Boyer suddenly made his presence known to the other man.

What Victor Paddock thought and felt when he discovered that Boyer was with them can never be known, of course. According to Goldie, the two men talked of commonplace things as they rode the 12 miles to the scene of the killing.

They came to a pasture about two miles south of Eureka and turned in. And then Boyer unmasked his savage resentment against the other man. He accused him of having had improper relations with his wife. At first Victor denied it, but admitted it after Goldie had told him she had confessed to her husband. Boyer shot him twice, then Goldie took her husband's revolver and shot her lover as he lay on the ground. The body was thrown into an abandoned well on a rocky mound nearby and covered with stones.

So much the only two witnesses agree on. Concerning several details their accounts differ.

After telling of Victor's admission as to his relations with Goldie, Boyer, in his confession, said: "Of course, I was mad and excited, of course, and I just shot him and he ran around the car and said, 'I am shot,' and I just shot him again and he fell down, and the missus takes the gun and shoots him while he is laying down."

In reply to a question concerning Goldie's part in the killing he said: "I went over to see if he was dead or not and he wasn't, and she came over and fired the shot while he was laying down there groaning."

Here is Goldie's version of what happened:

"I don't think he (Victor) had a suspicion of anything happening other than just going for a drink. . . He (Boyer) stopped the car and asked Victor to get out and open the gate. While he was out opening the gate. Floyd opened the windshield of the car, him sitting under the wheel—me sitting beside him — shot through the windshield, hitting Victor I don't know where — in the back somewhere. When Lloyd struck him he hollered and started to run and fell, and that is when Lloyd asked him if he had been intimate with his wife, and he said no that he had not. Lloyd told him he knew he had and he just as well confess, and Lloyd turned to me, and I said, 'That's right, Victor, I have told him the truth.' And Vic said, 'Yes, I have,' and he shot him again. . . .

"He picked him up; carried him over to the well; asked me to hold the gun while he was carrying him, and I carried the gun over to the well. He laid him down on the ground and before he took his clothes off he held the gun cocked and made me pull the trigger to finish him."

When Victor failed to return from his meeting with Goldie, Mrs. Paddock and her other son, James, notified the authorities at Eureka, and the Boyers were questioned. Boyer said he had simply run Paddock away; that he had made him leave that part of the country and warned him not to come back or send any word back, even to his relatives. He said he hadn't hurt Victor.

Mrs. Paddock didn't believe that story. She felt sure Victor would not go away and stay without letting her know. As days passed and she had no word from him she began to think Boyer might have beaten him so severely that his mind was affected; that he might be wandering about ignorant of his own identity or lying unconscious in some hospital. She avoided for a long time the belief that her son had been killed.

At Mrs. Paddock's insistence, a warrant charging kidnaping was issued against the Boyers a week or so after Victor's disappearance. The case was dismissed in October of that year, but a few days later a new kidnaping warrant was issued. The Boyers were arrested and gave bond. They were held for trial at a preliminary hearing November 15, but were released the same day by the District Court at Eureka on a writ of habeas corpus.

Despairing at last of learning the fate of her son through routine official channels, Mrs. Paddock, in January of 1931, appealed for help to a Wichita lawyer, Sidney L. Foulston, to whom she had been referred by one of Victor's war-time commanders.

FOULSTON was a World War veteran, having served as a Lieutenant of infantry, been wounded in action and decorated with the Belgian Croix de Guerre. At Camp Lewis, Washington, before going overseas, and later as an Assistant County Attorney, he had shown a flair for investigation. His liking for that sort of work, combined with his sympathy for Mrs. Paddock, impelled him to accept the case.

It was apparent from the first that Lloyd and Goldie Boyer held the key to Victor's disappearance. And Foulston early became convinced that the disappearance was permanent—that Victor Paddock had been killed. To prove it, and convict anyone of killing him, it was virtually necessary to produce the remains of the victim. After the lapse of a year and a half it was a cold trail.

Foulston went to Eureka and did some quiet investigating, which consisted principally of listening. He received the impression that people there believed Boyer had killed Paddock and buried his body some place in that region. But there seemed to be a pervading fear of talking very definitely about it. The lawyer decided that if anyone in that vicinity had significant information he either was afraid to disclose it or would not because of some connection with Boyer. It was easy to see that Boyer, although he had no criminal record, was considered a dangerous man to antagonize.

On several occasions Foulston went hunting in the Eureka neighborhood—and spent most of the time hunting for the burial place of Victor Paddock. He went to Governor Landon and obtained the co-operation of the

(Concluded on Page 7.)



Laura Ingalls ready to

By a Special Corre of the Post-Disp Sunday Magazi

NE

HEN I climbe plane a nett Fl other end o mile fl covere Central Americ

perfectly plain that she w happy as any mortal bein The newspapers exhausted of adjectives—she was " smiles," "brimming over and enthusiasm."

But no figure of speec tive, could have done ju supreme happiness that L felt. And reason enough- a successful solo flight lik er than any woman had before. But there was a important reason—a priva why the young woman happy.

Laura Ingalls felt that long last broken the ji shadowed her career. Th of her South American not only another achieve determined air career, b that she had proved—to to the world—that she co important solo, thus bre luck omen of long standi

If ever a girl has wo drudged for a career it Ingalls. Her final triu accident. Early in the ness, if a woman had a good manager, a flair and some slight flying could usually manage to spectacular in the air. spectacular enough to bri licity and a shower of v other contracts.

BUT Miss Ingalls after that sort of th ty much over. Mo not the kind of person in for that kind of spec money success. In fact, the whole procedure. Sh vaudeville stage, as a d she took up flying.

Her family in New Yo her to a stage career. T her to Paris and Vienna languages and dancing. pleased when she got the Publix circuit. B most decidedly not pleas a sudden she got the fly gave up her stage caree ly they consented to giv money to pay her tuitio school. But they told h have to support herself learning to fly.

Miss Ingalls signed up at Roosevelt Field, on Lo a job as secretary at the tled down in grim earne flying game. Later she there was a better schoo and she went to Lamb again got a secretarial j pay her living expenses. to dusk, literally, Miss work. She says that at so tired she could only s in St. Charles and fall less sleep.

This was in 1929. On she got her transport lic woman to qualify at St

Vife
Shot

t Happened
How It Was
After Five
of Mystery.



t Eureka, and the Boyers
ned. Boyer said he had
addock away; that he had
ve that part of the coun-
ed him not to come back
ord back, even to his rel-
aid he hadn't hurt Victor.
lock didn't believe that
felt sure Victor would
and stay without letting
As days passed and she
from him she began to
might have beaten him
hat his mind was affect-
might be wandering about
his own identity or lying
in some hospital. She
long time the belief that
been killed.
ddock's insistence, a war-
g kidnaping was issued
oyers a week or so after
ppearance. The case was
October of that year, but
ter a new kidnaping war-
ed. The Boyers were ar-
ve bond. They were held
preliminary hearing No-
ut were released the same
District Court at Eureka
habeas corpus.
at last of learning the
on through routine offi-
Mrs. Paddock, in Janu-
appealed for help to a
er, Sidney L. Foulston, to
ad been referred by one
war-time commanders.

N was a World War vet-
aving served as a Lieu-
f infantry, been wounded
decorated with the Bel-
Guerre. At Camp Lewis,
before going overseas,
an Assistant County At-
ad shown a flair for in-
His liking for that sort
bined with his sympathy
lock, impelled him to ac-

arent from the first that
oldie Boyer held the key
sappearance. And Fouls-
came convinced that the
e was permanent—that
ck had been killed. To
convict anyone of killing
irtually necessary to pro-
ains of the victim. After
a year and a half it was

went to Eureka and did
investigating, which con-
pally of listening. He re-
pression that people there
yer had killed Paddock
is body some place in that
there seemed to be a
ar of talking very defi-
it. The lawyer decided
e in that vicinity had sig-
ormation he either was
close it or would not be-
he connection with Boyer.
o see that Boyer, although
criminal record, was con-
angerous man to antag-

l occasions Foulston went
the Eureka neighborhood
most of the time hunting
rial place of Victor Pad-
went to Governor Landon
d the co-operation of the

(Concluded on Page 7.)

LAURA INGALLS BREAKS HER FLYING 'JINX'

Her 1500-Mile Southern and Central American Flight Not Only Smashed a Record But Marked a Victory Over Her 'Bad Luck.'



Laura Ingalls ready to hop off.

By a Special Correspondent of the Post-Dispatch Sunday Magazine

NEW YORK.

WHEN Laura Ingalls climbed out of her plane at Floyd Bennett Field here the other day, at the end of a 15,000-mile flight that had covered most of Central and South America, it was perfectly plain that she was about as happy as any mortal being could be. The newspapers exhausted their stock of adjectives—she was "wreathed in smiles," "brimming over with gaiety and enthusiasm."

But no figure of speech, no adjective, could have done justice to the supreme happiness that Laura Ingalls felt. And reason enough—completing a successful solo flight like that, longer than any woman had ever made before. But there was an even more important reason—a private reason—why the young woman flyer was so happy.

Laura Ingalls felt that she had at long last broken the jinx that has shadowed her career. The completion of her South American flight meant not only another achievement in her determined air career, but it meant that she had proved—to herself and to the world—that she could make an important solo, thus breaking a bad luck omen of long standing.

If ever a girl has worked, slaved, drudged for a career it is this Laura Ingalls. Her final triumph was no accident. Early in the flying business, if a woman had a pretty face, a good manager, a flair for publicity, and some slight flying ability, she could usually manage to do something spectacular in the air. Or at least spectacular enough to bring more publicity and a shower of vaudeville and other contracts.

BUT Miss Ingalls began to fly after that sort of thing was pretty much over. Moreover, she is not the kind of person who would go in for that kind of spectacular, easy-money success. In fact, she reversed the whole procedure. She was on the vaudeville stage, as a dancer, before she took up flying.

Her family in New York had helped her to a stage career. They had sent her to Paris and Vienna to study voice, languages and dancing. They were pleased when she got a contract on the Publix circuit. But they were most decidedly not pleased when all of a sudden she got the flying craze and gave up her stage career. Reluctantly they consented to give her enough money to pay her tuition at a flying school. But they told her she would have to support herself while she was learning to fly.

Miss Ingalls signed up with a school at Roosevelt Field, on Long Island, got a job as secretary at the field and settled down in grim earnest to learn the flying game. Later she was persuaded there was a better school at St. Louis, and she went to Lambert Field and again got a secretarial job that would pay her living expenses. From dawn to dusk, literally, Miss Ingalls was at work. She says that at night she was so tired she could only go to her room in St. Charles and fall into a dreamless sleep.

This was in 1929. On April of 1930 she got her transport license, the first woman to qualify at St. Louis in the transport class. Shortly afterward she broke the woman's record for consecutive loops, with a total of 344. And not long after that, at the dedication of the airport at Muskogee, Oklahoma, she made 980 consecutive inside loops and thereby won $1036 in guarantees and prizes. But her ambitions were much higher than this. She confessed that she had a plan for a round-the-world flight, across the Atlantic, then over the Mediterranean and across Africa.

Aiming at her ultimate goal, she set out after another record — the trans-continental crossing from New York to Los Angeles. She made it in 30 hours and 27 minutes flying time. Not satisfied with this, she essayed the west - east flight, which she made in 25 hours and 35 minutes. Both these were records, since no woman had ever attempted official trans-continental flights.

And now Miss Ingalls felt that she was ready for the real test. What she wanted to do was to fly solo across the North Atlantic. As Lindbergh had done, she flew from Los Angeles to St. Louis, in the early summer of 1931. Arriving at Lambert Field, she wrote, in the pilots' register, after destination, "Le Bourget Field, Paris." In New York she lost some of her optimism. There were numerous difficulties, with backers, with her plane. That summer was a long, painful trial to Miss Ingalls, with hope slowly fading. With September the weather reports were persistently unfavorable and she was at last compelled to abandon the flight.

Then in May of 1932 Amelia Earhard flew the Atlantic alone. It was a great achievement and deserved glory shone upon Miss Earhard's curly bobbed head. The thing was done, and there would have been no point in doing it again, even if it had been possible to find a backer. Miss Ingalls would have been less than human if she had not been pretty much disappointed by the fact that another woman had beaten her to this honor.

Miss Ingalls' name more or less dropped out of the news. Even when she first started on her South American flight, last March, it was without benefit of ballyhoo. There were cynics who predicted she would never finish the flight. When she was unreported in a jump from Charleston, South Carolina, to Miami, Florida, they looked knowing and said, "I told you so," and it happened even sooner than was predicted. But Miss Ingalls had merely neglected to report her stopping place, and she went serenely on.

As she held to her schedule, with one long flight over sea and land after another, day by day, the magnitude and importance of her project became plain, even to cynics. And they conceded that she might make it. Strange ports, strange names crept into the news. La Lima, Honduras; Talara, Peru; Antofagasta, Santiago. And then over the Andes—the first American woman to make this dangerous mountain crossing. To Rio, to Para, at the mouth of the Amazon. Then for hundreds of miles along the desolate jungle coast, perhaps the most hazardous part of the flight.

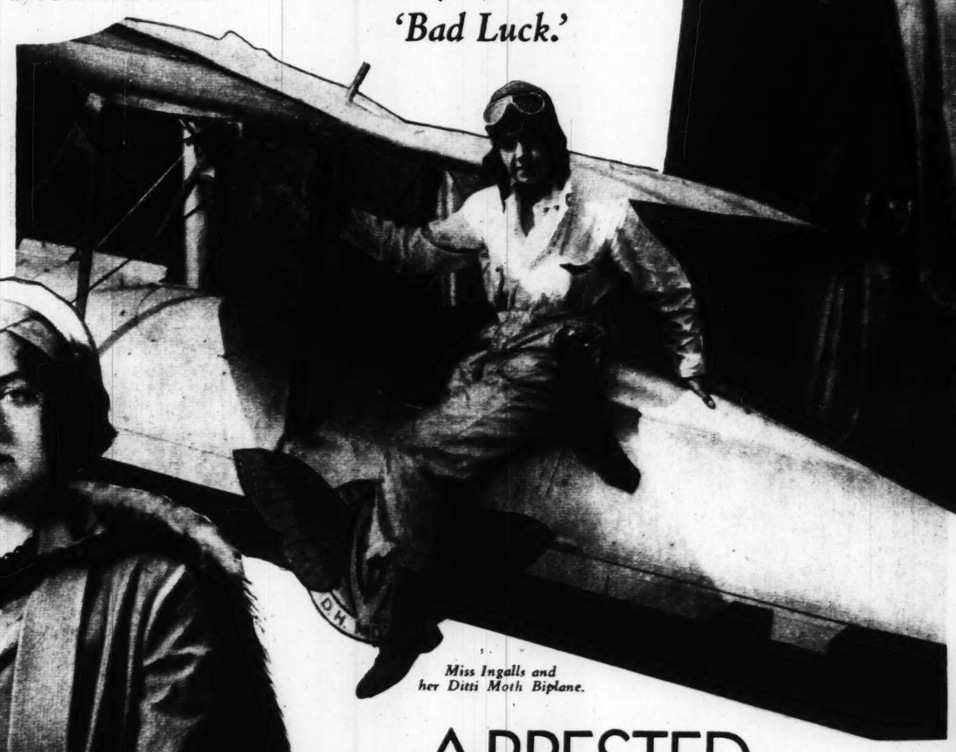
By the time she reached Miami on the homeward journey even the doubters were ready to cheer. In the flying profession it was conceded by all that Miss Ingalls had more than made good the early promise she had shown. So it is not surprising that she was a bit elated when she came back to somewhat deferred honors and acclaim.

Despite all the achievements already chalked up opposite her name, this may be only the beginning of her flying career. Now that it has been successful she admits that one of the chief reasons why she made the South American tour was to gain experience and prestige that would enable her to enter a coming international air race.

This is the race from London, England, to Melbourne, Australia, a 10,000-mile derby, which is sure to attract the world's leading flyers. Sir MacPherson Robertson, originator of the race, has offered a first prize of $50,000. Miss Ingalls believes that with a new and faster plane she would have a chance in the race.



Miss Ingalls as she looked when on the stage. —Todd photo.



Miss Ingalls and her Ditti Moth Biplane.



Miss Ingalls in street costume.



Mrs. McHenry being forcibly carried to jail in Wichita, Kansas, on the occasion of one of her arrests.

ARRESTED for Her 48th Time in HER 87th YEAR

How and Why the Sprightly Mrs. Myra McHenry Has Been Popping In and Out of Jails All Her Life.



Mrs. Myra McHenry.

By a Member of the Post-Dispatch Sunday Magazine Staff

WICHITA, Kansas.

AFTER eighty-sixth birthday found Mrs. Myra McHenry feeling a bit downcast; she feared she was beginning to get old. True, she could still do her own housekeeping, make her own clothes, scurry about on her errands tirelessly. She could still write stinging manifestos on public affairs and harangue a crowd with waspish stridency. She still had the figure of a girl and a burning zeal to expose the wickedness of mankind. But the dismal fact remained that she hadn't been arrested for 17 years. And the lady couldn't help wondering if she had lost her punch.

The next day brought a reassuring answer to that question. Mrs. McHenry was cast into jail for contempt of court, scoring her forty-eighth arrest in a long career of protest against things as they are.

This forty-eighth achievement in martyrdom came about through Mrs. McHenry's championship of the cause of a young man named Henry Winters, who, she felt, was a victim of police persecution. Winters was up before Judge Leigh Clark, presiding in Division 2 of the City Court of Wichita, for disturbing the peace. He was found guilty. Whereupon Mrs. McHenry stepped up to the bench to have a little talk with the Judge.

According to the magistrate, she addressed him about as follows: "You old fool, you don't know what you're doing." People in the courtroom roused expectantly; Myra McHenry apparently was in form today.

Judge Clark told her, he says, to keep still or he would have to declare her in contempt of court.

Mrs. McHenry's response was, he relates: "You're too big a coward to do it. I want to go to jail."

The Judge, who is 64 and feels he is rather too old to be scolded, accepted the challenge. He fined his critic $20 and told a deputy sheriff to put her in jail until she paid the fine.

Mrs. McHenry's version of the incident is that she merely wanted to discuss some of the testimony with the Judge; that he ordered her to shut up and get away from the bench, and then, of course, she had to let him know what she thought of him.



Judge Leigh Clark, who sent Mrs. McHenry to jail on the day after her 86th birthday for "contempt of court."

Anyway, she refused to pay the fine and was lodged in the Sedgwick County Jail. The next afternoon she was released.

"I was quite comfortable in jail," Mrs. McHenry said shortly after her release. She added, with a grin: "And it was really rejuvenating to be locked up again."

It must have seemed like old times—like the early years of her militant public career, when serving the Lord so frequently involved her getting thrown in the clink. In later years she has pursued the path of what she considers Christian service as militantly as ever, has continued her vehement attacks on persons and institutions that fail to conform to her ideas of righteousness, has persisted in challenging constituted authority; but authority has got out of the habit of doing anything about it, apparently feeling that its most effective defense against her is not

(Concluded on Page 7.)

MOVIE DRESSOGRAPHS



EDWARD EVERETT HORTON

A different movie star will make his or her appearance in this space every week. Accompanying will be three costumes this particular player wore in various roles played on the screen. Cut out the player and paste on cardboard. Then cut out the costumes. Now dress the star in his proper outfits, being careful to assemble each costume correctly.

This week's star is Edward Everett Horton. The three sets of costumes shown here were worn by him in these roles in the following movies:

The Mad Hatter in "Alice in Wonderland"; Gaston Bibi in "The Way to Love," and Victor in "Bedtime Story."

NEXT SUNDAY: A new series of cut-outs begins, MUNY OPERA DRESSOGRAPHS, with the stars of the Municipal Opera as its subjects. The first star will be Gladys Baxter, prima donna.

(Copyright by the St. Louis Post-Dispatch.)



HICKORY HOLLOW FOLKS

And the Things They Do

By WALTER QUERMANN

BREAKING INTO JAIL

THE CHARACTERS

GRUMPY—*An unfortunate old bear.*

BILL BUNNY—*Grumpy's equally unfortunate companion.*

THE GUARD—*Soldiers of King Alabaster, who live way down inside the earth.*

Grumpy and Bill Bunny fell down a hole in a dark cave and landed in a pool of water way down inside the earth. They swam ashore and were taken prisoner by the Alabasterites, who thought they were gold thieves. Now Grumpy and Bill were terribly afraid—they didn't know what these little folks were going to do to them. So the first time the guard fell asleep Grumpy tore a hole in the side of the jail. And we see them escaping through it as

THE PLAY BEGINS

BILL BUNNY—Sh-h-h. Hurry up. They're sound asleep.

GRUMPY—*(Softly.)* I'm coming. *(Soon they are both outside the jail. And they steal away in the semi-darkness of the down world.)*

BILL BUNNY—*(Hopping along.)* Come on. All we have to do is find a streak of sunlight coming down a hole and follow it out.

GRUMPY—I hope that isn't going to be as hard to do as I think it is. Gosh! What're these things? Bones? *(Grumpy has guessed right. They are bones. But Grumpy couldn't guess that they were the bones of some giant prehistoric monsters that lived thousands of years ago, and he and Bill are nearly scared to death when they stumble on some more of them.)*

GRUMPY—Gosh. This must be a cemetery. The folks who live around here must be awfully big. I'd feel a lot safer with those little Alabaster folks. Let's go back.

BILL BUNNY—What if they've closed that hole up in that jail?

GRUMPY—We broke out of it, didn't we? We ought to be able to break into it. Come on.

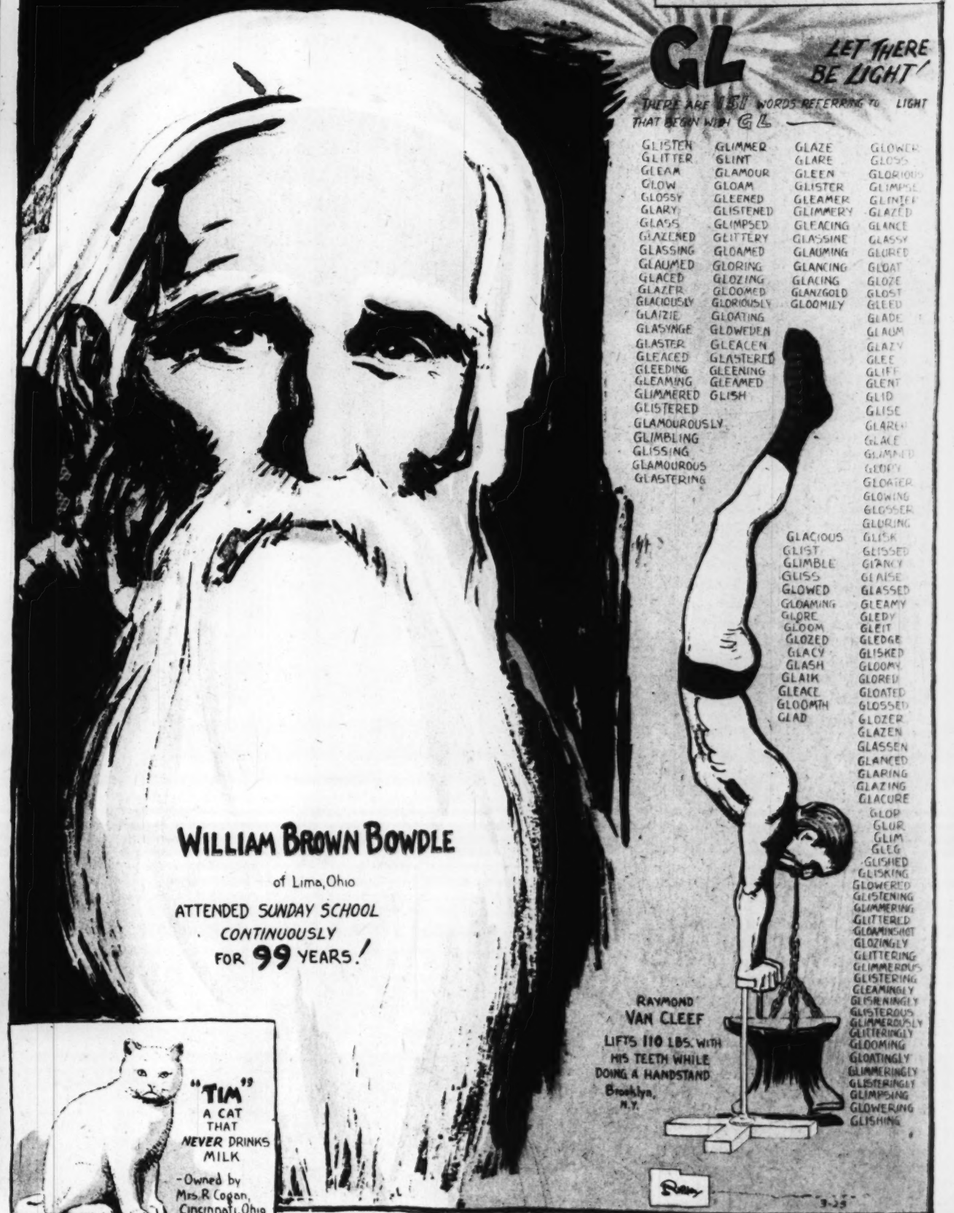
CURTAIN

Next week: Temptation.

(Copyright by the St. Louis Post-Dispatch.)

Believe It or Not!

By Robert L. Ripley



WILLIAM BROWN BOWDLE

of Lima, Ohio

ATTENDED SUNDAY SCHOOL CONTINUOUSLY FOR 99 YEARS!

"TIM" A CAT THAT NEVER DRINKS MILK

-Owned by Mrs. R Cogan, Cincinnati, Ohio

On request, sent with stamped, addressed envelope, Mr. Ripley will furnish proof of anything depicted by him. (Copyright, 1934.)

Where C

(Continued from Page 2

correspondent visited one o churches, a square, squat, building in a "holy grov stately beeches on the cres hill. In one of the trees we church bells. In the holy was a large wooden vat, Ket copper and iron and some w dippers. It was a brewing At church festivals, Bads plained, the Khevsurs gat sacrificed sheep and grew ous on new-made beer.

Elderberry wine is the ac drink at funerals—wine in quantity and food to matc funeral attended by the grou the occasion for a series of ic contests and feats of str culminating when seven me a mile down a creek bed and back at breakneck gallop, to shoulder each other fro narrow trail, risking life every lunge, while men cl and women lustily screame

Blood feuds are not so co as once, but they occur. since the 10,000 Khevsurs prise only 20 families, a feud can approach the propo of a small war. If a mem one family wrongs anothe injured family demands pa in sheep or cattle. In lieu o ment, the culprit's life is f and one killing may follo other until entire villages war. Sometimes, however, th

Arrested fo

(Continued from Page 5.

to take her seriously. The be little doubt that she reall comed the recent break in t titude.

For some 35 years Myr Henry, former lieutenant of Nation, has been crusading a one thing or another—the L Rum, cigarettes, bare legs, p immorality, dishonesty and rany in public office. Mo that time she has lived in V ta, and her iconoclastic pamp street-corner tirades and fa face upbraidings of officials become familiar phenomena c city which rejoices in the ti the Peerless Princess of Plains.

MRS. McHENRY'S fo invective. She pro could easily qualif Kansas' champion denou "Crook," "hypocrite," "fraud" are terms that doesn't hesitate to apply to who incur her ire. And sh made a living from it. The of her pamphlets, collectio her extemporaneous street ings and other contributions well wishers, she says, hav abled her to support herself stay out of debt for more th years.

She is a small woman, w ing only 95 pounds, with a aquiline face. She speaks at her advanced age, in a s voice, with a Southern accen is the daughter of a Kentuck physician, Dr. W. W. Warre was born in Lafayette Co Missouri. It is rather surpr in view of her fierce espou the Prohibition cause, to lear

(Continued from Page 1.

come on and take a walk me."

The pair strolled up the and back, where they met men, one wearing a duster. all entered the bank togethe once inside, the man in the removed his coat and rev himself in a New York police tain's uniform. He finishe the costume with a cop's ha

Sutton, as the policem turned out to be the manag the job. The porter was with picture wire. As the employes arrived, they were fronted with a gun, a few words about wanting to see families again and were trussed with picture wire. of them were allowed to chairs; a few had the wire around their wrists and th the steel grating of the t cages so that the slightest m was terribly painful.

When the cashier arrive was told to open the safe. W gun leveled at his head obeyed the order. Wilson and lango brought out paper stuffed $23,835 of currency them and then the "police and his two friends quickly peared with their haul, h overlooked $9000 in silver. minutes later an early dep found the staff of thirteen me proceeded to cut their bin

Secret police wires notifie

Where Civilization Has Remained Static

(Continued from Page 2.)

correspondent visited one of their churches, a square, squat, stone building in a "holy grove" of stately beeches on the crest of a hill. In one of the trees were the church bells. In the holy house was a large wooden vat, kettles of copper and iron and some wooden dippers. It was a brewing outfit. At church festivals, Badsia explained, the Khevsurs gathered, sacrificed sheep and grew hilarious on new-made beer.

Elderberry wine is the accepted drink at funerals—wine in great quantity and food to match. A funeral attended by the group was the occasion for a series of athletic contests and feats of strength, culminating when seven men rode a mile down a creek bed and raced back at breakneck gallop, trying to shoulder each other from the narrow trail, risking life with every lunge, while men cheered and women lustily screamed.

Blood feuds are not so common as once, but they occur. And, since the 10,000 Khevsurs comprise only 20 families, a blood feud can approach the proportions of a small war. If a member of one family wrongs another, the injured family demands payment in sheep or cattle. In lieu of payment, the culprit's life is forfeit, and one killing may follow another until entire villages are at war. Sometimes, however, the patriarchs—the oldest man of each family—may get together and make amicable settlement.

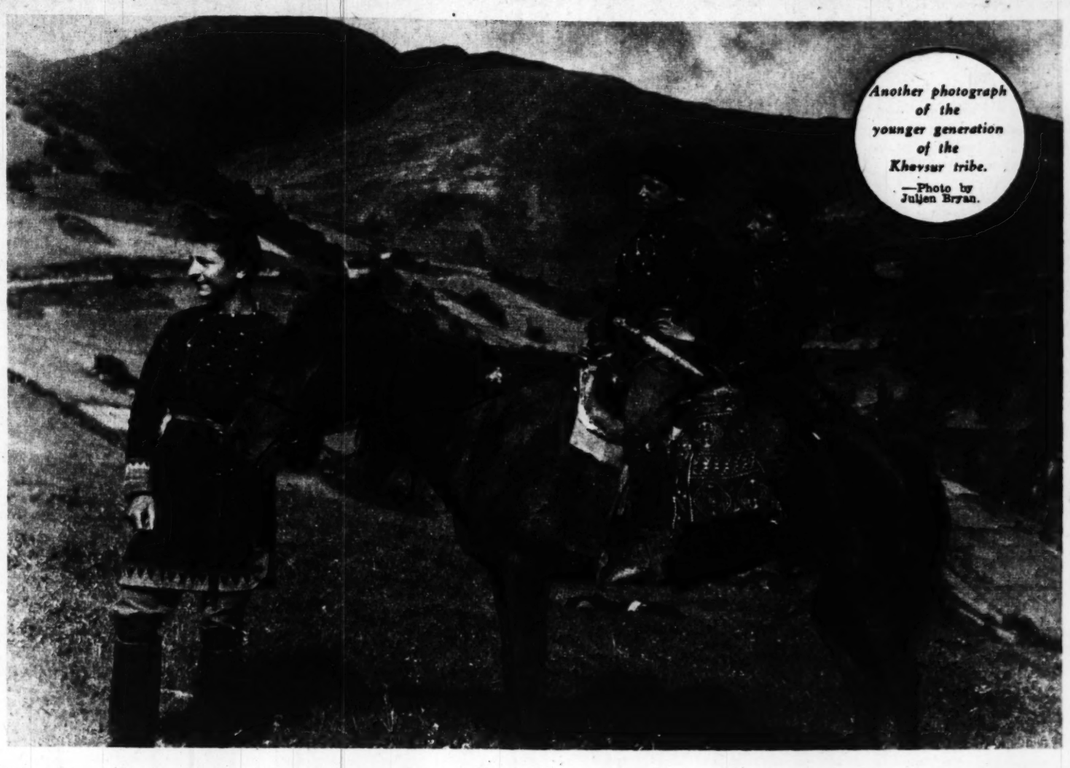
Members of the same family may not marry. The marriage, and the dowry of cows and ewes, is arranged by the parents. Children are born in the "woman's house," without medical or nursing care. Charms over the cradle protect the child from evil spirits, and a sword hung beside it gives it strength. On his first birthday he chooses his future occupation by his selection from a group of objects—a sword, a musical instrument, a wooden horse, a stone cross, a hammer.

KHEVSUR men are named for animals. Women's names come also from natural surroundings, but they have a hint of romance suggestive of North American Indian names. The correspondent stopped with the family of "Mountain Goat," whose wife was "Sun Woman." His son was "Wolf" and his daughter was "Rippling of the Stream."

Money is gratifyingly unknown. The correspondent exchanged tobacco, sugar, salt and rice for services and goods. Wealth is counted in sheep and cattle, ownership of land is determined by use, and the water mills are common property. Milk, cheese, beef, mutton and flat barley loaves, baked by women in stone ovens, comprise the food. But the Khevsurs are not fastidious. Cleaning out the saddlebags, a member of the party found a broken box of epsom salts. A Khevsur, asking for the box, began eating the contents with solemn relish. Perhaps he thought the salts endowed with powers of magic.

Despite its primitive communism, Khevsur remains independent of Soviet authority. But at Barrasaco, after an arduous journey on pack animals, the party found a large, new "district headquarters," with representatives of the mountain section of the Red Army, the Communist party and the Tiflis administration. Here one may find a man in the chain mail of the Crusaders puzzling over the latest in laboratory equipment, for near the "headquarters" are a school and a hospital.

Only boys are allowed to attend the school. The Khevsurs feel that education would be wasted on the girls. But the Soviet policy of peaceful penetration is beginning to be felt, and one suspects that even here, in time, the primitive life must give way before the march of progress. Perhaps Khevsuria may yet have its traffic problems, blood feuds may give way to gang wars in the advanced style or urban "civilization," and differences may be fought out, not with broadswords of the time of Richard Coeur de Lion, but with "tommy guns," in the style of Dillinger himself.



Another photograph of the younger generation of the Khevsur tribe.
—Photo by Julien Bryan.

Arrested for Her 48th Time in Her 87th Year

(Continued from Page 5.)

to take her seriously. There can be little doubt that she really welcomed the recent break in this attitude.

For some 35 years Myra McHenry, former lieutenant of Carry Nation, has been crusading against one thing or another—the Demon Rum, cigarettes, bare legs, private immorality, dishonesty and tyranny in public office. Most of that time she has lived in Wichita and her iconoclastic pamphlets, street-corner tirades and face-to-face upbraidings of officials have become familiar phenomena of the city which rejoices in the title of the Peerless Princess of the Plains.

MRS. McHENRY'S forte is invective. She probably could easily qualify as Kansas' champion denouncer. "Crook," "hypocrite," "fool," "fraud" are terms that she doesn't hesitate to apply to those who incur her ire. And she has made a living from it. The sale of her pamphlets, collections at her extemporaneous street meetings and other contributions from well wishers, she says, have enabled her to support herself and stay out of debt for more than 30 years.

She is a small woman, weighing only 95 pounds, with a thin, aquiline face. She speaks, even at her advanced age, in a strong voice, with a Southern accent. She is the daughter of a Kentuckian, a physician, Dr. W. W. Warren, but was born in Lafayette County, Missouri. It is rather surprising, in view of her fierce espousal of the Prohibition cause, to learn that whisky was served as a matter of course in her parents' home, and that even the children, including herself, were given mild toddies occasionally.

In 1872 she married James A. McHenry, a lawyer, as the culmination of an unusual romance. McHenry had seen her photograph at the home of one of her sisters in Kansas, had liked her looks and had written to her. They corresponded eight months before they met. Dr. Warren opposed their marriage because McHenry was a Republican. Myra waived politics in that case, but she still thinks a member of the G. O. P. is going through life under a considerable handicap.

In 1899 the McHenrys were living in Howard, Kansas. They had seven children. Money was not plentiful, and Mrs. McHenry helped out by taking roomers and sewing. She hadn't paid much attention to public affairs.

A bootlegging case came up which attracted a good deal of local attention. There was some suspicion that the bootleggers got off lightly because of official laxness. Mrs. McHenry became interested, became convinced that certain officers were "in with the bootleggers," became very indignant about it. She wrote letters to a newspaper about the situation, and when the paper stopped printing them, started a paper of her own. It was a small paper, called the Searchlight; she wrote all its contents herself except for the "patent insides." She devoted it to the exposure of official wrongdoing.

One of the officials she assailed was a nephew, who was also a friend of her husband. McHenry objected pretty vigorously to this, and finally his wife agreed that if her nephew was not re-elected she would cease denouncing him in her paper. But he was re-elected, and the morning after the election results were known McHenry appeared in the doorway of the kitchen where his wife was working, announced, "We part now," and left the house. She sent one of the children after him to ask him to return, but the appeal was in vain.

"IT NEARLY broke my heart," the veteran peace disturber recalls. She felt she had been required to make a heavy sacrifice on the altar of principle. Some years later he divorced her.

Not long after the parting an insanity charge was brought against Mrs. McHenry. She fled from the town in the night, disguised in men's clothing, and came to Wichita. Here she continued to conceal her identity for several weeks by wearing "tacky" dresses and a sunbonnet. One evening she attended a camp meeting and sat behind the sheriff, who had been looking for her. The insanity case was dismissed as have been two subsequent ones.

Mrs. McHenry's association with Carry Nation began soon after the latter started her career as a saloon smasher. In 1904 they were much together, the Wichita woman looking after some of her chief's business interests. She went on only one of Carry's raids. That was an attack on the Mahan brothers' wholesale liquor house in Wichita. Five women took part. Guards at the place resisted them. One man kept hitting at Mrs. McHenry with a length of gas pipe and she kept dodging the blows. Finally he grabbed her and began to shake her violently. She yelled: "Help! I'm being shook to pieces!" She managed to free herself by biting and scratching.

The women were arrested. While in jail they took sacrament, juice squeezed from grapes serving as wine. As she knelt in prayer at that time, Mrs. McHenry saw a vision—a cross of pink flowers with a light shining on it—and derived from the fact assurance that her work had divine approval. Such visions frequently came to some of the saloon smashers of that day, but Mrs. McHenry says this was the only one she ever had.

When the destruction of property case came up in court, Mrs. Nation, Mrs. McHenry and another woman were sentenced; Mrs. McHenry got two months and a $250 fine. But the judge suspended the sentences, telling the defendants to go and behave themselves. So Mrs. McHenry walked happily out of court and tore a liquor advertisement off a billboard.

Most of her arrests have been for disturbing the peace, blocking the sidewalk, speaking without a permit, and the like. In campaigning against liquor her favorite practice was to collect a crowd on a street corner and then tell her audience that a "joint" was being operated at a certain address and name a few respected citizens among its patrons.

Mrs. McHenry's longest jail term, she says, was 19 days, served in Arkansas City. As she tells it, she went into a bootlegging joint, seized a bottle of beer, walked out and showed it to a policeman. He arrested her. As a result of a controversy over her bond, the police judge sent her to jail for contempt of court. She was put in a room above the cells and a furniture dealer sent her springs and mattress to make her comfortable. Mrs. McHenry is not one who endures restraint in silence. She sang and prayed, and at last the jail was left unlocked so that she might escape. But she refused to escape; insisted that if they wanted to be rid of her they would have to free her legally.

A year or two ago Mrs. McHenry decided national prohibition was a failure and announced her consent to repeal. Discussing this the other day, she said she thought she was still for state prohibition but was rather concerned about it because of the influence of the W. C. T. U., for which she does not seem to entertain a high regard.

Among the prominent Wichitans whom Mrs. McHenry has verbally belabored for years are Henry J. Allen, former Governor of Kansas, and M. W. Woods, head of the local welfare organization. A few weeks ago, when fellow citizens were honoring Woods with a dinner and reception for 25 years of service in his position, she observed the occasion by distributing a leaflet giving a less complimentary opinion of Mr. Woods.

MRS. McHENRY says she has official Wichita fairly well cleaned up now, and is about to start in on the Chamber of Commerce.

While not now affiliated with any religious denomination, Mrs. McHenry was baptised in the Christian Church and professes a lifelong devotion to religion. This, she says, has been the inspiration for the activities which have landed her 48 times in the hands of officers of the law.

In explanation, Mrs. McHenry likes to cite this incident: "I was talking to a certain man one day when he said some other man had asked him, 'Is that old buzzard (meaning me) still after you?' I said, 'I'm glad I'm appreciated, for a buzzard's business is to hunt up rotten carcasses, and that was what I was doing when I was after you.'"

Faithless Wife Fired Final Shot

(Continued from Page 4.)

State highway patrol—officially known as the Department of Inspection of the State Highway Department—an organization with state-wide police power. Since there would be no financial profit for him in the case, Foulston could devote to it only such time as he could spare from remunerative practice. The investigation proceeded slowly, became something of a waiting game—waiting for a "break."

A few months ago the "break" came. A person who knew nothing of Foulston's interest in the Paddock mystery consulted him on another matter. He learned that the person knew Boyer well. After days of persistent effort he obtained from this person a statement that Boyer when drunk had boasted of having slain Paddock and hidden his body in a pasture; that the informant had heard the boast. So great was the informant's fear of Boyer that the identity of the person who gave the information has been kept secret.

The informant's story was checked up and investigators became convinced that it was substantially true. Pastures near Eureka were again searched for the burial place of Paddock, but without success; the old well had been filled completely and appeared merely as a small mound of stones.

A few weeks ago Foulston and Victor H. Anderson, inspector of the state highway patrol, who had been put in charge of the patrol's work in the case, decided the time had come to act. On the same night squads from the highway patrol arrested Boyer at Eureka and Goldie at Arkansas City.

Goldie confessed first—after it had been proved to her that Boyer was in jail. She was taken to the city jail at Wichita, where Boyer was held, and allowed to see him. Standing in darkness outside a lighted room, she held to Anderson's arm and trembled convulsively as she waited for the prisoner to appear. When Boyer entered the lighted room she took one look at him and fainted. It was the most striking exhibition of fear, Anderson said, he had ever seen.

GOLDIE took officers to the pasture and tried to find the well containing Paddock's body, but because of changes there was unable to locate it. The next day, however, Boyer, confronted with information given by Goldie, confessed to Detective Joe Maness of the Wichita police. Then he led officers to the pasture and pointed out the well, saying, "Well, there it is, boys." He tried to take a large stone off the top of the heap and remarked, "They go in a damn sight easier than they come out." The bones of Paddock were found nine feet below the surface. They were identified by bridge work in the skull. Two bullets also were found. The revolver, of Spanish make, with which Boyer says Paddock was shot, also is in the hands of the authorities.

Boyer was arraigned in Eureka the other day on a charge of murder and held under $35,000 bond. Goldie was being kept under surveillance as a witness. They parted more than a year and a half ago, after, Boyer says, he discovered she had not been divorced from a previous husband when she married him. He married again and left the second wife, he says, for the same reason.

In her confession Goldie said: "He (Boyer) was insanely jealous of me. . . . I was terribly afraid of him."

A few days after the recovery of the bones of Victor Paddock, funeral services were held in Wichita by the American Legion.

The Capture of 'Daring Willie Sutton'

(Continued from Page 1.)

come on and take a walk with me."

The pair strolled up the block and back, where they met two men, one wearing a duster. They all entered the bank together and once inside, the man in the duster removed his coat and revealed himself in a New York police captain's uniform. He finished off the costume with a cop's hat.

Sutton, as the policeman, turned out to be the manager of the job. The porter was bound with picture wire. As the other employes arrived, they were confronted with a gun, a few quiet words about wanting to see their families again and were duly trussed with picture wire. Some of them were allowed to sit in chairs, a few had the wire passed around their wrists and through the steel grating of the tellers' cages so that the slightest motion was terribly painful.

When the cashier arrived, he was told to open the safe. With a gun leveled at his head, he obeyed the order. Wilson and Perlango brought out paper bags, stuffed $23,835 of currency into them and then the "policeman" and his two friends quickly disappeared with their haul, having overlooked $9000 in silver. A few minutes later an early depositor found the staff of thirteen men and proceeded to cut their bindings.

Secret police wires notified the detectives that it looked like the work of Sutton and his pals. New York became too hot and Willie Sutton went back to Philadelphia where he posed as an auditor and lived in a comfortable apartment in a modest residential section. There he took the lease under the alias of Richard Courtney and the girl who shared the apartment with him answered to the name of Mrs. Courtney.

SHE was the 20-year-old Irene Sadvary, a graduate of Braddock High School in Braddock, Pa. Two years before, she had left home to make her fortune as a stenographer in the big city, had gained employment with an insurance firm, had quit because the boss was too fresh and had become a waitress in a Broadway restaurant. There she met up with Eddie Wilson and started to go to his parties. She became his sweetheart and the two of them lived together as Mr. and Mrs. Edward Courtney. Then one night Willie Sutton came to a party at the "Courtneys." It was love at first sight and Wilson gave Irene to Willie. According to her, they eloped to Elkton and were married in April, 1933, though the story was never verified. At any rate, Sutton left his common-law wife and children in New York and set up housekeeping with Irene in Philadelphia.

Eddie Wilson consoled himself as best he could with Nina Mirando, a blonde girl 27 years old. Joe Perlango, living down in Chatham street, with his wife and two children, was filled with resentment against Willie because he felt that he had not received the proper three-way split on the New York Corn Exchange job. Nevertheless, Perlango and Wilson both joined Sutton in the Quaker City and there they went back to the same Corn Exchange Bank where their efforts had previously been foiled. This time they not only captured the tear gas gun which had routed them, but also brought along gas masks as a precaution.

No masks were employed; the three well-dressed and cat-footed thugs dropped through the skylight trap-door which they had pried open and hid in the women's washroom until the night watchman, the same Madsen, made his last round. Then Sutton confronted him with a machine gun and forced him to listen to his commands, telling him that if he made a false move he would get a bullet through his head since he, Sutton, had a long stretch coming to him and had no intention of being caught alive.

As the bank staff arrived, Perlango covered them with a pistol as Sutton directed the job with brazen commands and a sawed-off shotgun. Each man was bound hand and foot with piano wire. When the bank manager, Clarence B. Munshower, entered, he heard someone say, "Good morning, Baron," but before he could reply, "Vas you there, Charlie?" Eddie Wilson pointed a gun at him and ordered him to open the safe. Munshower explained that it was on a time-lock and could not be opened until 8:40 a. m. Everyone sat around chatting until the appointed minute when the "Baron" complied with the bandits' request. He was then handcuffed so securely that a locksmith had to be called to free him.

UNDER Sutton's supervision, the bandits took $10,800 out of the vaults and shoveled it into paper market bags. Besides currency they took $400 in gold and $80 in nickels and quarters, but they overlooked $40,000.

In the meantime Captain Patrick McVeigh and his squad of detectives were getting closer to Sutton. Through underworld connections they found a piece of automobile registration card with Edward Wilson's name on it. Captain McVeigh compared this handwriting with the signatures on 28,000 registration cards and found that Ken Morley of Yonkers was Eddie Wilson. News went out to all police to be on the lookout for Wilson's automobile license.

Sure enough, Edward Wilson and Nina Mirando came driving down Broadway and after them the police cars in a thrilling bandit chase. After 20 blocks the police had Wilson cornered. Just as he was about to shoot, he got a bullet through the eyes and Nina got hit in the wrist. Severely wounded, Eddie Wilson thought he was dying. He and Nina gave clews implicating Perlango and police soon nabbed Perlango in his hideout in Trenton. Perlango gave them Willie Sutton's address, squealing for revenge because he had twice been gypped of his swag, having received, according to him, only $3600 from the New York bank haul and only $600 from the Philadelphia spoils.

Quickly six New York detectives swooped down on Philadelphia and together with local police lay in wait for the desperate bandit in his apartment. In the late afternoon he and Irene returned and began feverishly packing their trunks. When Sutton was confronted with the guns of the detectives, Irene sprang in front of him to save him. Sutton put down his own .38 caliber pistol and the detectives immediately arrested him and took Irene along as a suspicious character.

In Sutton's trunks the police found $5100 in cash, a sawed-off shotgun, machine guns with foresights of American and hindsights of German make and minus all serial numbers or identifying marks, ammunition, handcuffs, revolvers, gas guns, police and letter-carrier uniforms. There were New York license tags with numbers reversed for the front and back of the car; there were owners' cards which they fixed to fit their own cars.

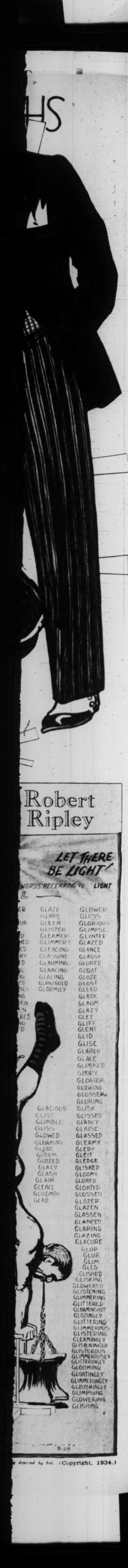
WHEN Irene was questioned, she told a story of rustic unsophistication, declaring that she was an innocent high school girl whose name was really Jean Courtney. She protested that she had come to Philadelphia on a sight-seeing trip, had met Richard Courtney and married him under the illusion that he was an honest business man. She insisted that she was really his wife. The court held her in $10,000 bail as an "idle and disorderly person without visible means of support."

But when the detectives told Irene that Eddie Wilson was dead, she broke down and screamed hysterically: "I love Willie now. He is my husband. But I want to see Eddie and square things. I left him without saying things." Irene's innocent pose melted away with her tears and she confessed that she had been around with Eddie and Willie although she insisted that she knew nothing of their plans, except that she believed that "a woman in a mink coat had squealed on the mob."

Magistrate Hamburg sentenced her to a year in the House of Correction but reconsidered and freed her on probation with the provision she leave town immediately.

On the day he was caught, February 5, 1934, Sutton admitted the bank robbery. Three days later he was indicted on 11 charges, including conspiracy, carrying a gun and possession of a machine gun. And now he is safely in jail.

Captain McVeigh and the five detectives who tracked down the trio have won rewards in the form of higher pay and rank, for the Sutton conviction is regarded as one of the best pieces of detective work in years, and the rounding up of the trio is particularly laudable since they were considered the most daring and successful gang in the East. How far they might have gone, no one knows; for William Sutton was working on detailed plans of many banks and was planning to send both Irene and Nina to college in order to use them as "fronts" for future jobs and in order to send them out to get information about the homes of wealthy persons. Today this danger is removed, for Eddie Wilson, totally blind, has been sentenced to Sing Sing for 21 to 25 years, Joseph Perlango to the same jail for 10 to 20 years and William Sutton, according to Judge McDevitt, will spend the rest of his natural life behind the bars.

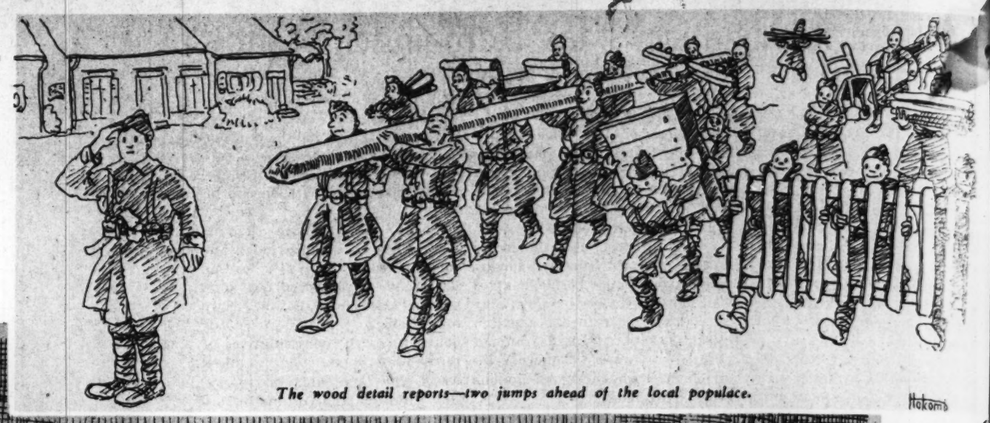


depicted by him. (Copyright, 1934.)

The LIGHTER SIDE of the WAR

A Series Drawn by Charles A. Holcomb When He Was a Lieutenant in the A. E. F.





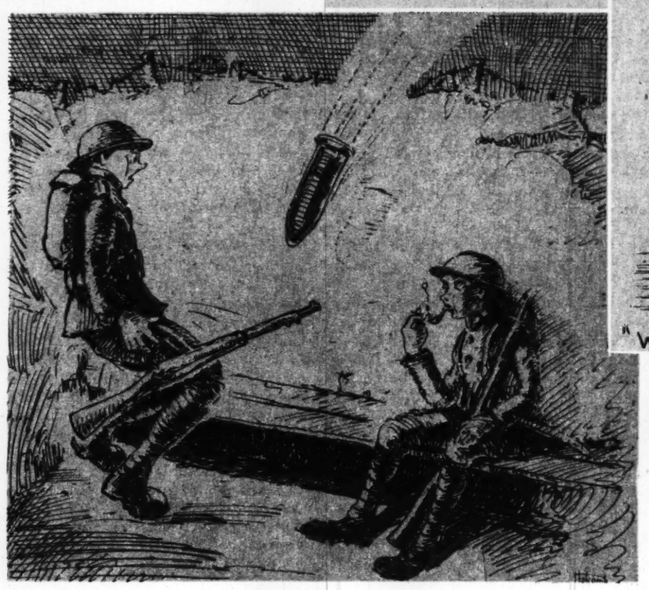
The wood detail reports—two jumps ahead of the local populace.

Holcomb





After the Armistice, when they had to post guards in No Man's Land to keep back hungry Germans from one side and souvenir hunters from the other.



"Yes, this is quite a war—but when I was on the Border . ." It was merely a dud, but the only thing that ever stopped the veteran of Eagle Pass.





"What's happened to him?" "Nuttin' much —just another wise guy trying to tell me who won the war."

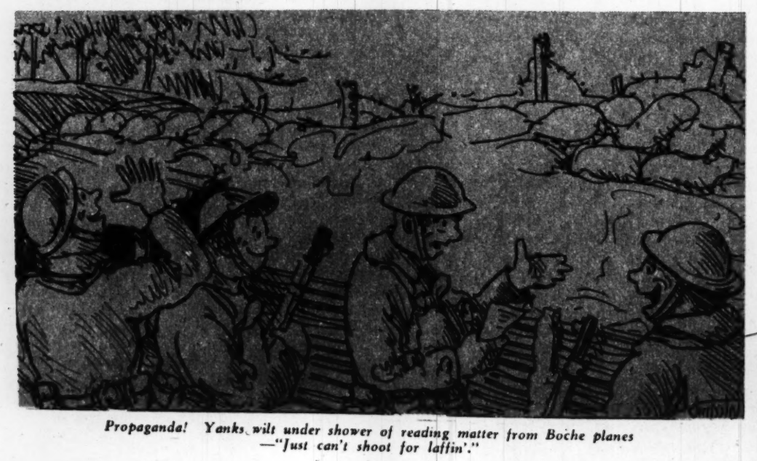




Operations Report No. 7. General situation . . . holding. Disposition of forces . . . see above. Liaison . . . excellent. Morale . . . perfect!



"No Compree" —it was handy over there as "No Spik Englis" over here.



Propaganda! Yanks wilt under shower of reading matter from Boche planes —"Just can't shoot for laffin'."



"No Compree" again. A five-ton truck can help toward a chicken dinner— if the driver "No compree" the word "poulet."



HER MAJESTY REVIEW
Rumania, in the uniform of
as she inspected the troops

ST. LOUIS POST - DISPATCH
ROTOGRAVURE PICTURE SECTION
MAY 27, 1934



Hokomb



After the Armistice, when they had to post guards in No Man's Land to keep back hungry Germans from one side and souvenir hunters from the other.



"What's happened to him?" "Nuttin' much—just another wise guy trying to tell me who won the war."

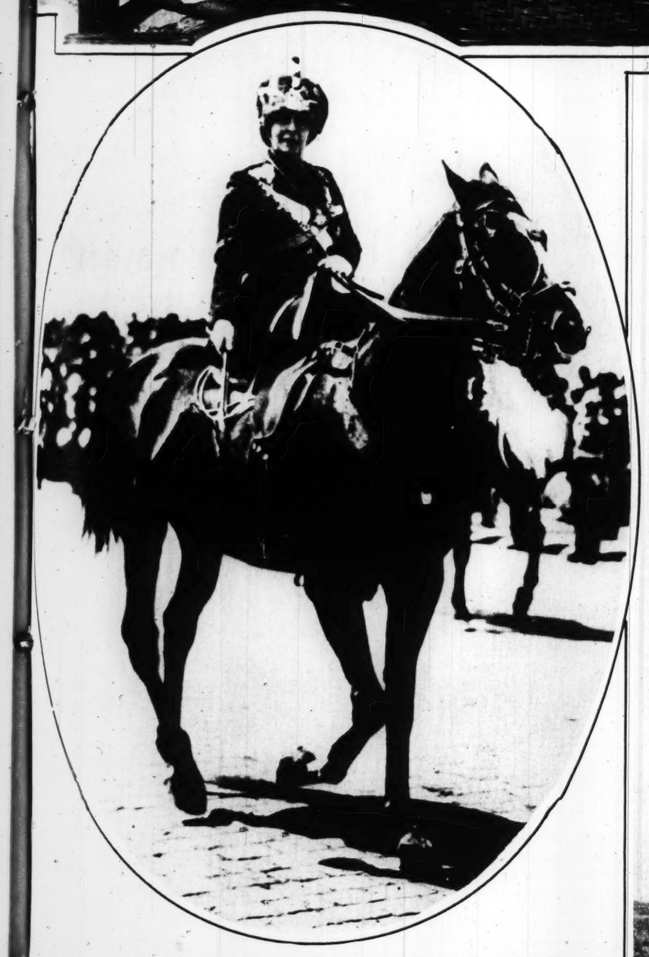
...n chicken dinner— ...et."





← WHAT THE ARTIST SAW AT NORTHWESTERN
Here are the six girls whom John LaGatta, New York painter, chose as the most beautiful among the undergraduates at the university at Evanston, Ill.

A NEW IDEA IN COIFFURES
Recently shown at the Foreign Trade Exposition in Los Angeles were silk wigs like this one, which is worn by Miss Lucille Edmond. It is made entirely of raw silk.
—Associated Press photo.



HER MAJESTY REVIEWS HER MAJESTY'S OWN—Queen Marie of Rumania, in the uniform of a commander of her cavalry regiment, shown as she inspected the troops at Bucharest.





PRIZE WINNERS—The St. Joseph's Academy Team that won the contest for the Best Four Girl Riders from any school at the St. Louis Spring Horse Show. From left to right they are: Mary C. Foristel, Betty James, Mary Curtin and Doris J. O'Connor.

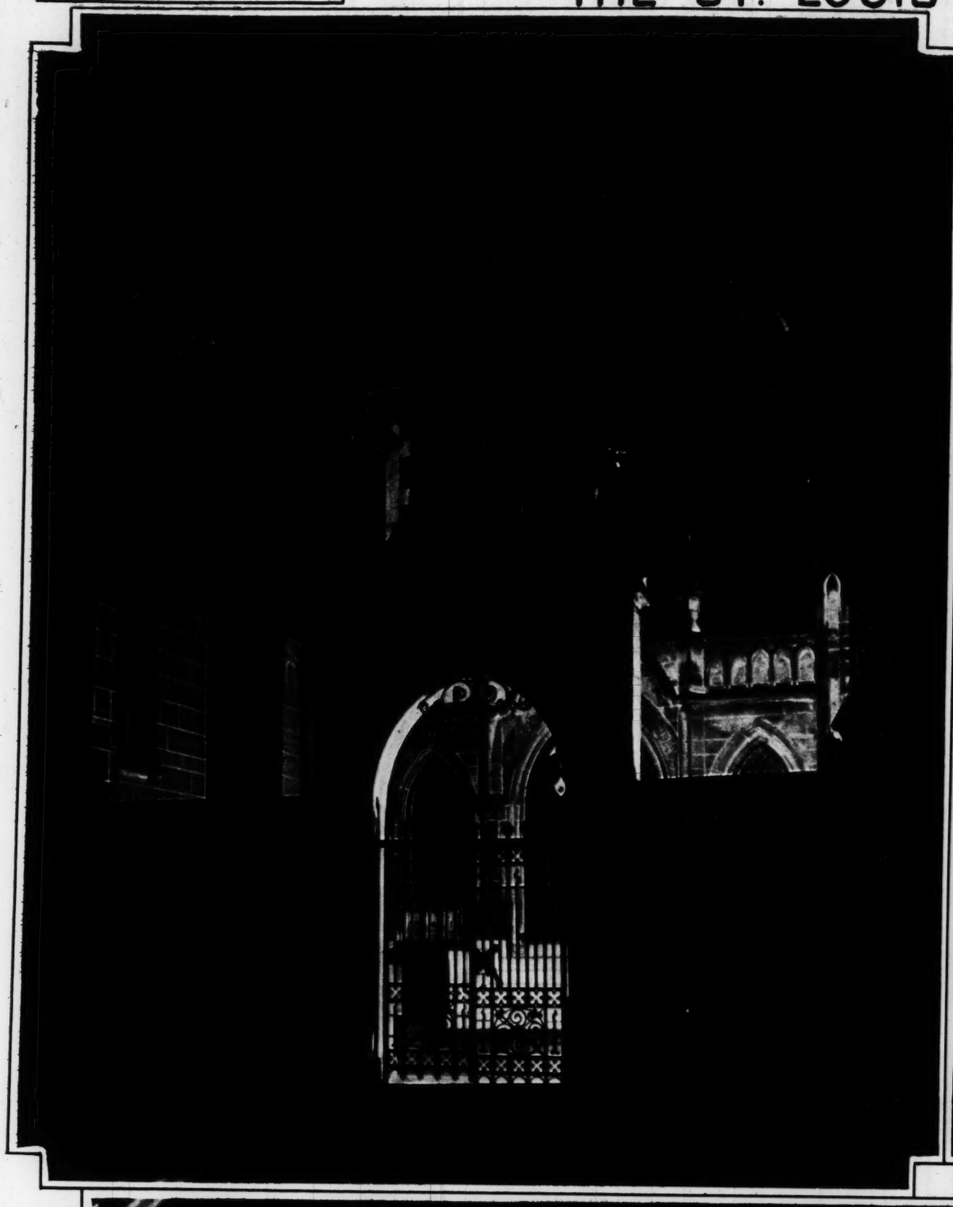


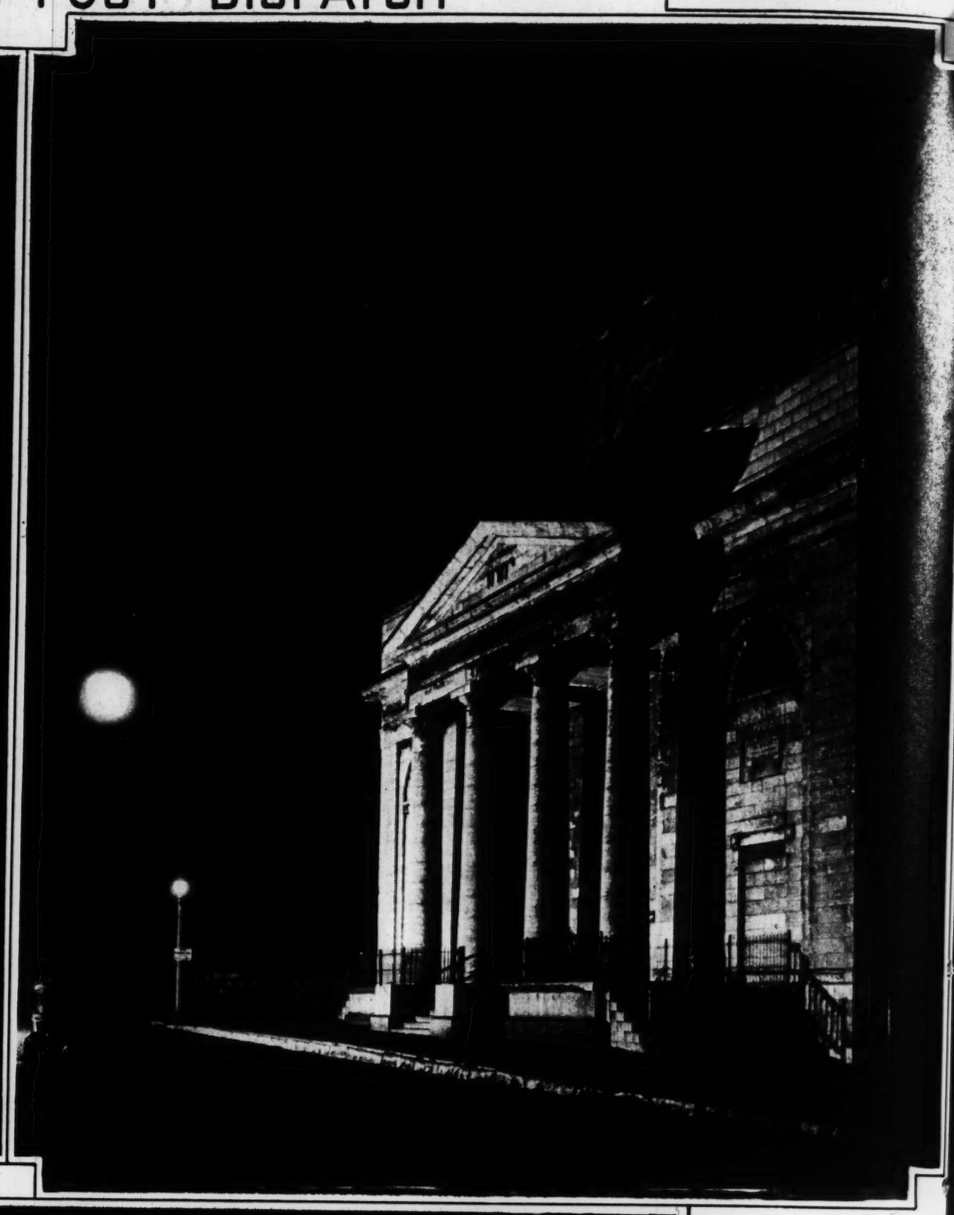
THE NEW AMERICAN CONTENDER, Rainbow, owned by Harold Vanderbilt's syndicate, on her first trial spin at Bristol, R. I., shown as she beat up Narragansett Bay. She will compete for the right to face an English boat in the America's Cup Race series.
—Associated Press photo.

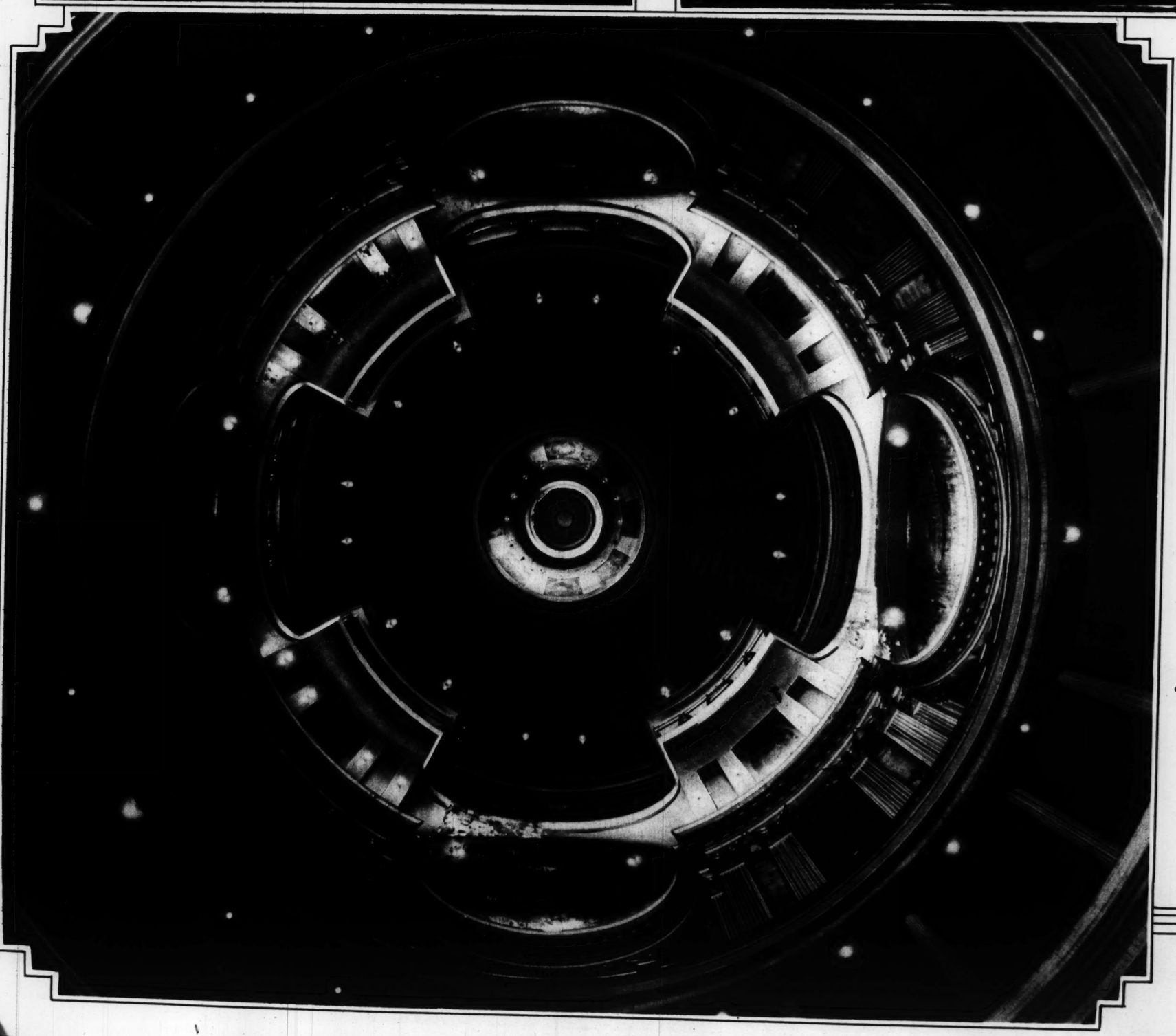
← AT THE MEMPHIS COTTON CARNIVAL
"King Cotton," the gentleman in the royal robes, is impersonated by Frank Barton and Octavia Evans is his queen. They are shown landing at Memphis for the formal beginning of the celebration.



ONLY BUDDHIST TEMPLE IN THE UNITED STATES—The interior of the "Church of the Redwoods" near Sebastopol, California. The Japanese priest in charge and three worshipers are shown.







PHOTOGRAPHIC STUDIES OF THREE ST. LOUIS ARCHITECTURAL MONUMENTS

Above are night views of the two downtown cathedrals, Christ Church (at left), seen from Thirteenth street, and the "Old Cathedral," both of which are historic landmarks. The curious pattern at left is a photograph of the dome of the Old Courthouse, taken from a point directly below the center. It gives an impression of splendor and dignity despite the fact that inspected closely, it is apparent that the dome is in disrepair.

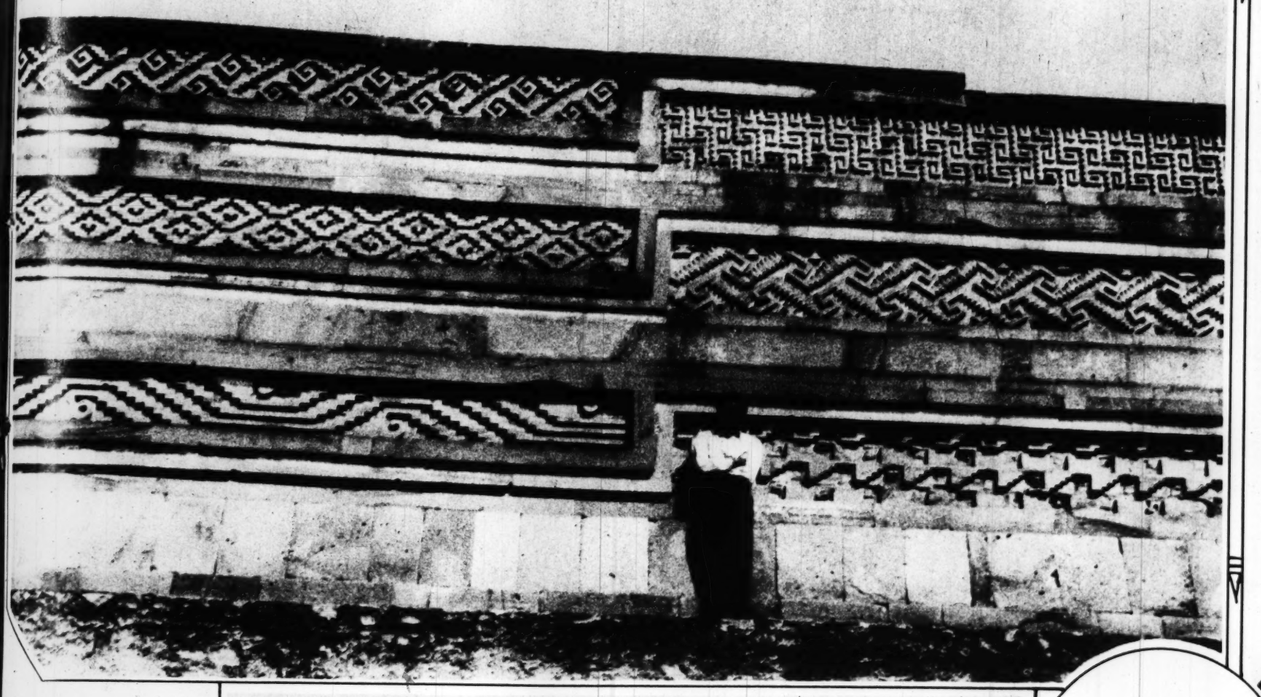
By Alexander Piaget

HISTORIC AND MODERN ART IN MEXICO

The Palace of Fine Arts in Mexico City (shown at right) contains an auditorium, a night club, ball room, restaurant, art gallery, roof gardens and lecture halls. Despite its conservative design, it was just opened; while the patterns seen above are on a building centuries old, at Mitla, and are being imitated everywhere by modern architects.



INSIDE A STREAM-L
the new railway cars, as
aluminum screens shutti



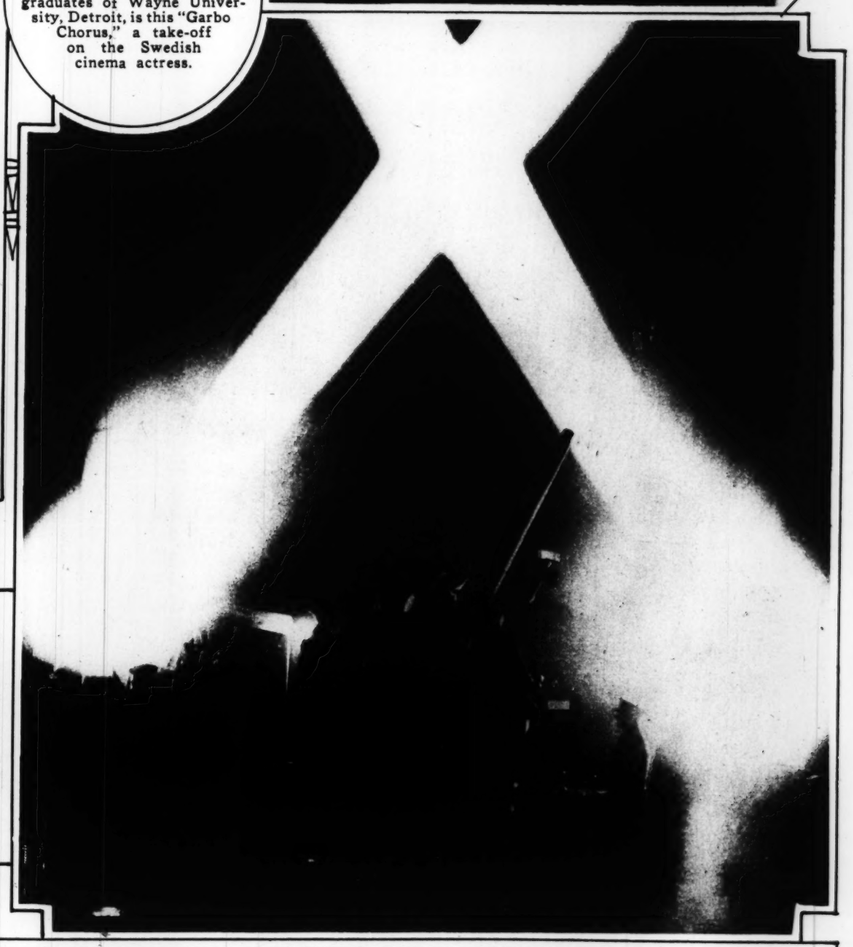


A TRAVESTY ON GARBO—One of the skits from the annual show staged by undergraduates of Wayne University, Detroit, is this "Garbo Chorus," a take-off on the Swedish cinema actress.

HISTORIC AND MODERN ART IN MEXICO

The Palace of Fine Arts in Mexico City (shown at right) contains an auditorium, a night club, ball room, restaurant, art gallery, roof gardens and lecture halls. Despite its conservative design, it was just opened; while the patterns seen above are on a building centuries old, at Mitla, and are being imitated everywhere by modern architects.





PHOTOGRAPHIC STUDIES OF THREE ST. LOUIS ARCHITECTURAL MONUMENTS

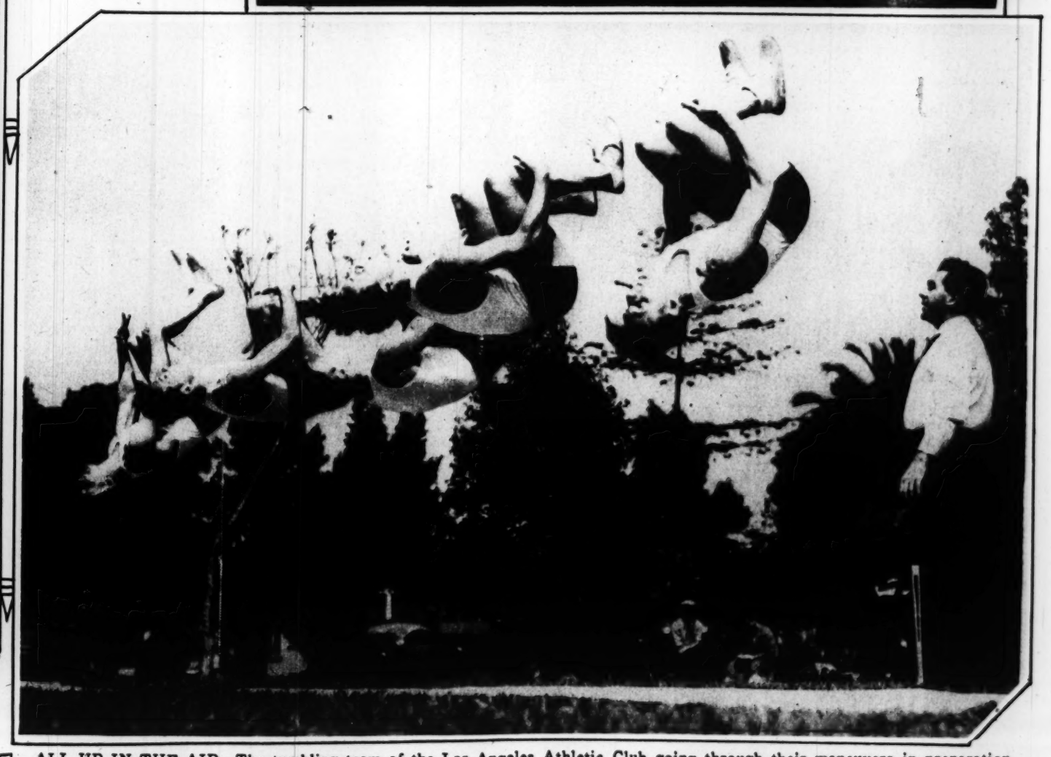
Above are night views of the two downtown cathedrals, Christ Church (at left), seen from Thirteenth street, and the "Old Cathedral," both of which are historic landmarks. The curious pattern at left is a photograph of the dome of the Old Courthouse, taken from a point directly below the center. It gives an impression of splendor and dignity; despite the fact that inspected closely, it is apparent that the dome is in disrepair.

By Alexander Piaget

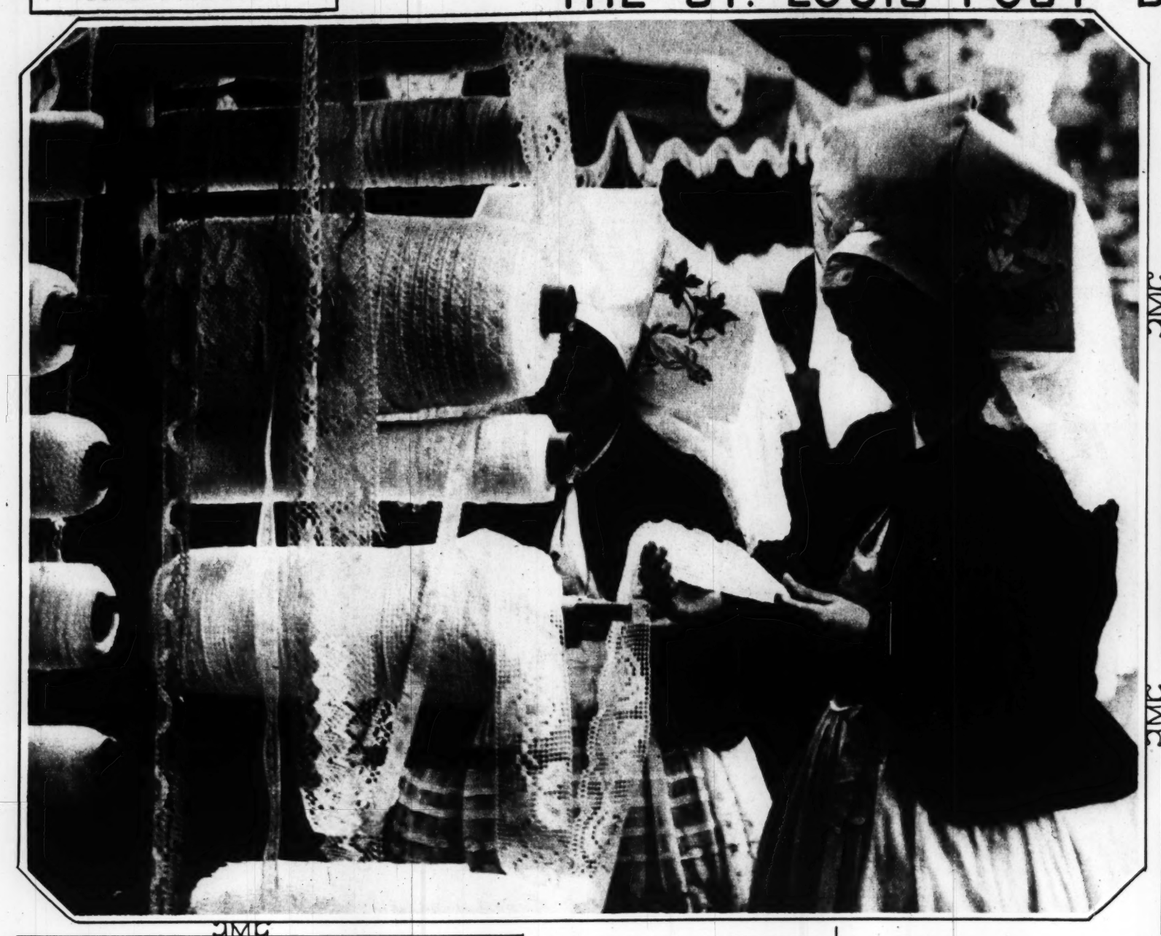


FOR THE PROTECTION OF LONDON — Anti-aircraft guns and tremendous searchlights were brought into play in a rehearsal for the Royal Tournament. This scene is at the Duke of York's Chelsea headquarters. —Associated Press photo.

INSIDE A STREAM-LINED PULLMAN—There are revolutionary changes in the interior design of the new railway cars, as well as outside. Here is how they will look when the berths are made up, with aluminum screens shutting off each berth from the aisle, and stairs for each upper.

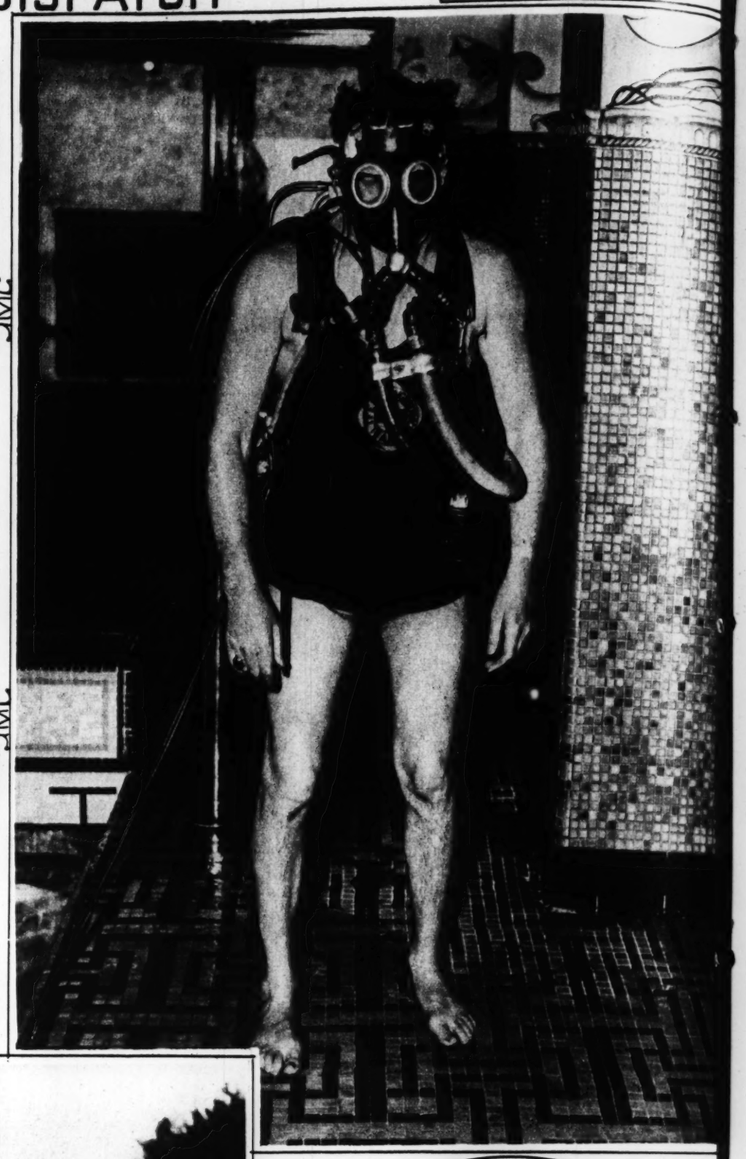


ALL UP IN THE AIR—The tumbling team of the Los Angeles Athletic Club going through their maneuvers in preparation for a state-wide championship contest. —Associated Press photo.



THE EYE OF A CONNOISSEUR—Country women of the Spreewald region in Germany, tricked out in traditional costume, are seen examining the crochet work exhibit at the Cottbus Fair.

TESTING RADIO FOR RESCUE WORK—Tests were recently made in New York harbor to determine whether this device—a microphone in a diving helmet—could be effectively used to direct undersea rescues.





THE IDEAL EXTRA: RUTH MAGDEN OF HOLLYWOOD, Who was recently given that title after having won 3 bathing beauty contests, 4 leg beauty contests, 2 back beauty contests, one facial beauty contest, 3 artist model competitions, one award for her long hair, 8 for her whistling and one for her horsemanship. She is now considering a Broadway musical show offer.



REVIVAL OF A GREEK TRAGEDY—Three actresses in dramatic masks and traditional costumes for the production of Euripides' "The Trojan Women" at Wellesley College recently. It was done in the original Greek. —Associated Press photo.



NOT SO WISE—This curious bird, a monkey-faced owl which lives in Georgia, was foolish enough to invade a hen roost and got caught at it by a load of bird shot.



THE SINGLE STANDARD INVADES THE BULL RING—At Seville, Spain, several society girls gave a demonstration of their skill as bull fighters, while male friends cheered them on from the barracade.



IN AN ORTHODOX JEWISH SYNAGOGUE—Scene in the Beth Abraham Synagogue in St. Louis during a recent feast day ceremony, in which a distinguished visitor, the cantor and composer, Elias Zaludkovsky (at center of the altar) conducted services.



ONLY AUTHEN
ing, which recent
book dealer, is t
during his lifetin
being burned by

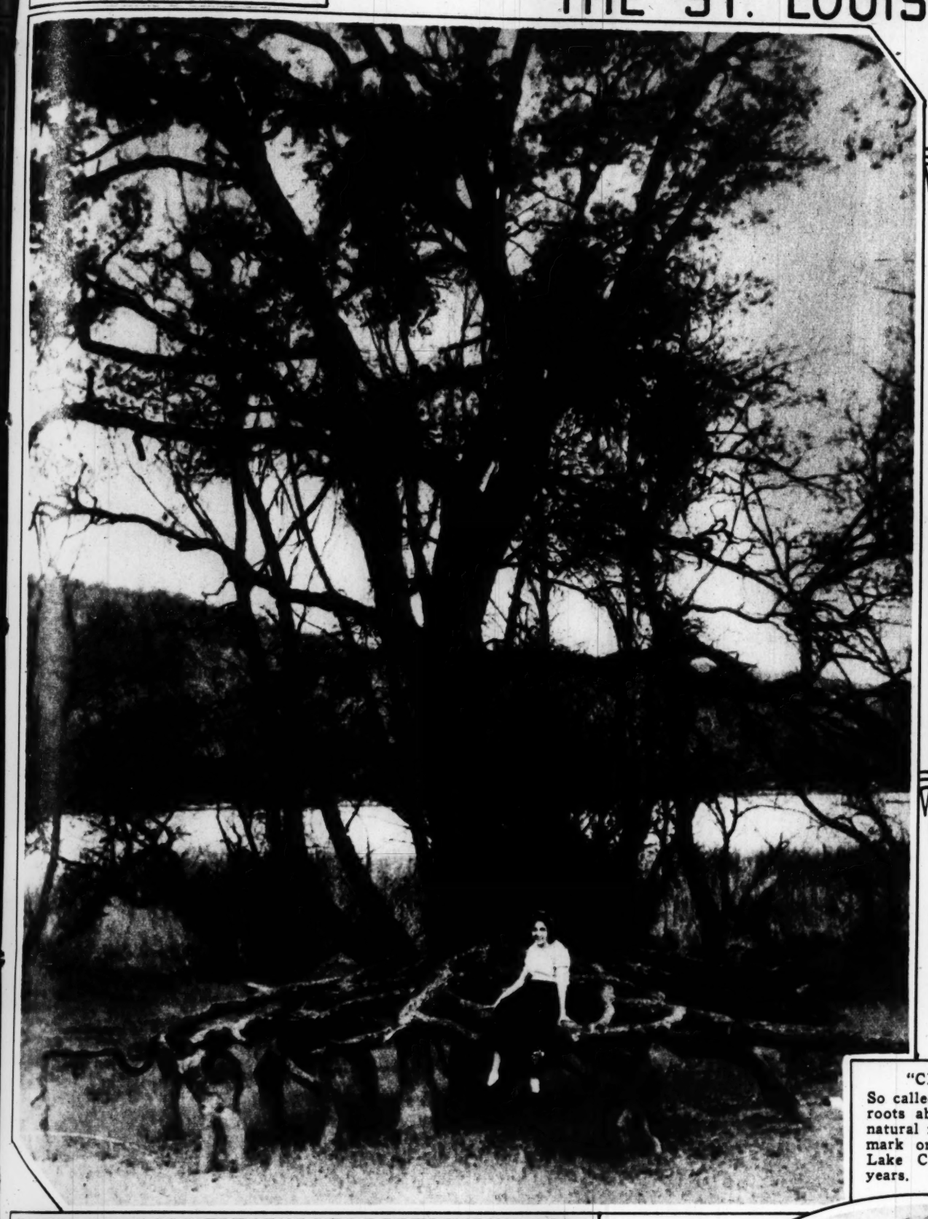


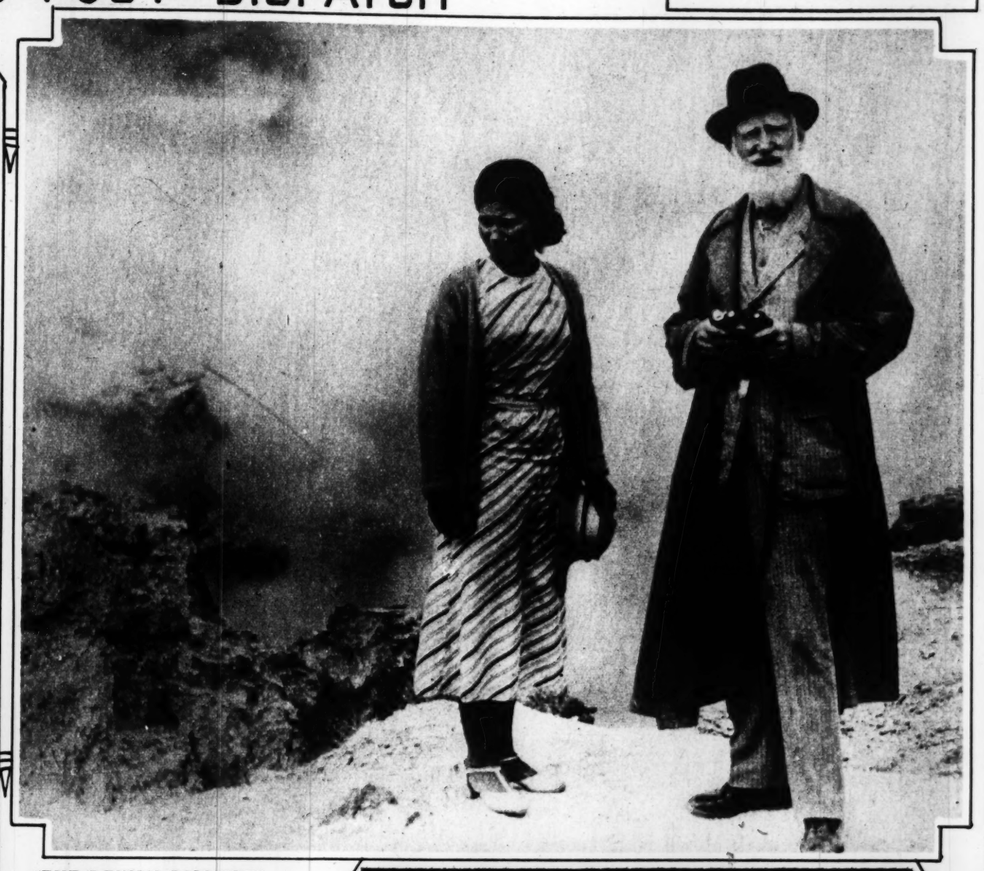
IN HONOR OF
shaped like carp
national birthda
infant son of th



aham Synagogue in St. Louis
cantor and composer, Elias

THE ST. LOUIS POST-DISPATCH





"THE DEVIL'S DISCIPLE"
Standing at Hell's Gate, a volcanic area at Tikitere, New Zealand, George Bernard Shaw seemed to enjoy the prospect, but afterwards exclaimed: "Quite the most damnable place I have ever seen. I would gladly have paid five pounds not to have seen it."
—Associated Press photo.

"CENTIPEDE TREE"
So called because it has a hundred roots above the ground, this odd natural formation has been a landmark on the Ukiah Highway in Lake County, California, for 60 years.



ONLY AUTHENTIC PORTRAIT OF SHELLEY—This painting, which recently came into the hands of a Newcastle, England, book dealer, is thought to be the only portrait made of the poet during his lifetime. After his death in Italy it narrowly escaped being burned by the amateur who painted it, Miss Amelia Curran.



A CANINE LIFE SAVER—A police officer at Portsmouth, England, has trained his German shepherd dog in rescue work. The photo shows them practicing a "carry."



HER PARIS DEBUT
Clara Bradley, Chicago dancer, shown as she prepared for her first recital at the Vieux Colombier Theater.



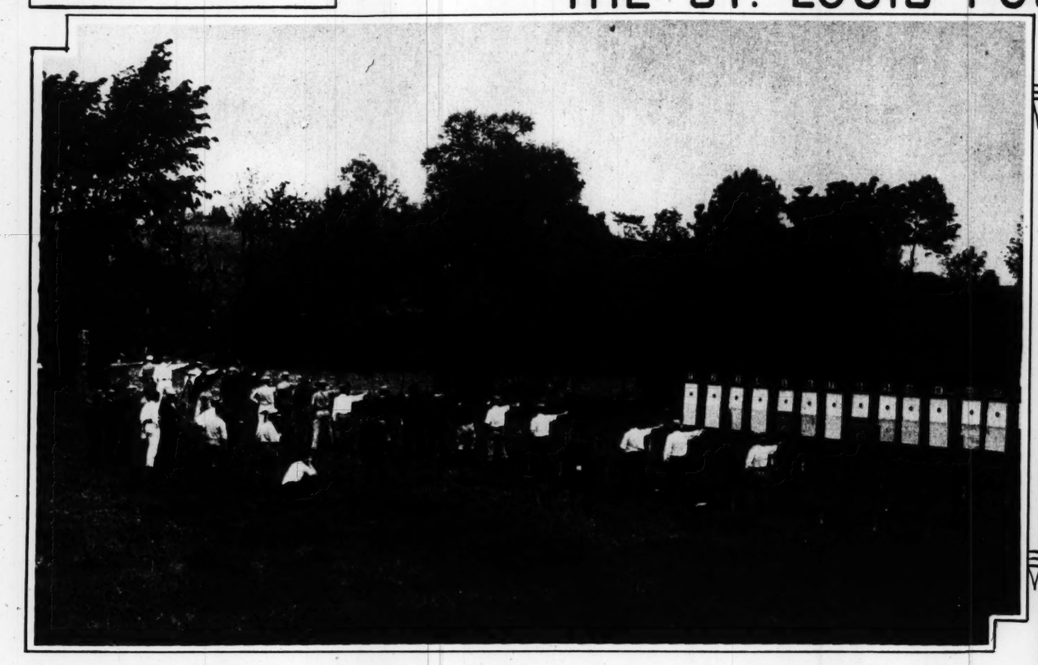
IN HONOR OF JAPAN'S CROWN PRINCE—Two huge kites, shaped like carp, which were made to be flown on Boys' Day, the national birthday festival for all boys, especially in honor of the infant son of the Emperor.



PUPPY LOVE—Two young Americans, meeting at the baby show recently held in the Hotel George V, in Paris, greeted each other affectionately over the recumbent body of the little girl's doll.



NOT A MIRACLE—The bush which appears, even after close inspection, to be growing out of a corrugated iron roof in Cornwall, England, really springs from a feeder from one of the bushes at the side.



TESTING THE MISSOURI TRIGGER FINGER—Scene at the State Rifle and Pistol Meet recently held in Jefferson City. The event shown here is rapid fire with pistols on a 25-yard range.





IN "MEXICAN FIESTA"

Mrs. Arnold Maremont (above) and Mrs. Grace Lewis Miller (at right) who will take part in the League of Women Voters festival which takes place tomorrow at the St. Louis County home of Mrs. George C. Smith.
—Photos by Alexander Piaget.



DANCING ON THE MISSISSIPPI

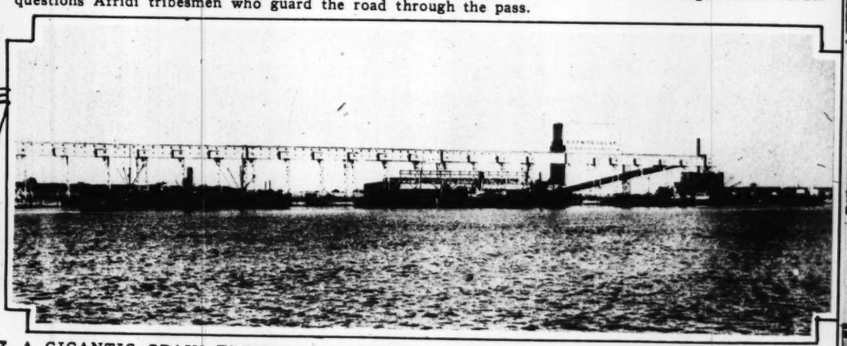
A view of the ball recently given aboard the Steamer St. Paul by "Lock and Chain," a Washington University undergraduate society.



GLASS EYE SPECIALIST—Miss Billie Lampie has made an intensive study of the eyes of wild animals and earns her living making glass models of them for use in mounted specimens in a Los Angeles taxidermist's shop.



A MEETING OF TWO PATROLS ON AN ARMED FRONTIER—A section of the British light tank company which patrols the area in the vicinity of Khyber Pass on the India-Afghanistan border questions Afridi tribesmen who guard the road through the pass.



A GIGANTIC GRAIN ELEVATOR IN THE FAR NORTH—Situated at Fort Churchill, a Canadian seaport on Hudson Bay, this elevator has a capacity of 2,000,000 bushels and can load three ships at once.

Marvelous!
this new creme nail polish

ALL you ever hoped for in an ideal nail polish is found in this new, astounding creme polish.

The cream lubricates the nails, overcoming brittleness
Completely covers nail imperfections
Lustrous beyond compare
Beautiful, alluring colors
Lasts two weeks or more
Will not crack, peel or fade

50c THE BOTTLE
At most drug and department stores

Send us this advt. and two 3-cent stamps for sample—enough for a month's manicures. Natural, Rose, Coral, Cardinal, Carmine.

La Cross
NEWARK, N. J.
CREME NAIL POLISH
The latest sensation

Supreme
The New Absorene
is More than a . .
WALLPAPER CLEANER



Non-Crumbly
Non-Sticky.

WINDOW SHADES
last for years if brightened up every spring

One user says, "ABSORENE not only removes the dirt, but renews the color and is so easy to use."

At Most Stores



ABSORENE MFG. CO.
ST. LOUIS, U.S.A.

THE ST. LOUIS POST-DISPATCH

A POT POURRI OF SUMMER MODES



INSPIRED BY MEN'S CRAVATS—A smart informal frock which is designed to go well with sun tan; it is made of foulard silk, in one of three color combinations, all on a white ground.



THE COLOR SCHEME IS BROWN

Ann Sothern, one of the younger members of the Beverly Hills, Cal., film colony, wearing a short jacket of brown and white shepherd's plaid with dark scarf and skirt.



ANOTHER NAVY BLUE STRAW

The material has been unusually popular this spring. This model is set off by a brilliant, many-colored "pirate's cap" crown of velvet.



STRIPES AND SOLID BROWN

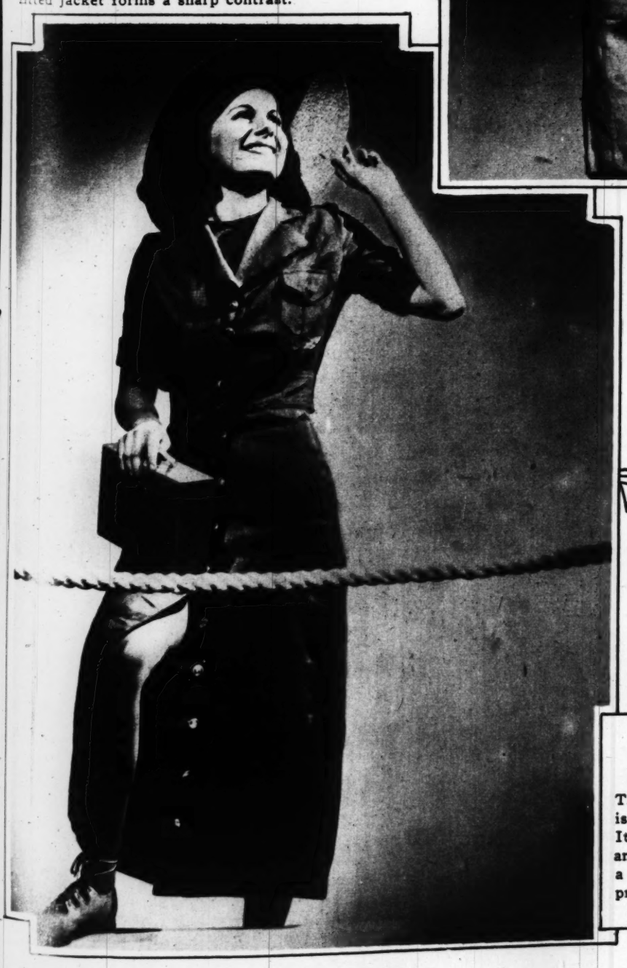
This unique outfit will be worn by Patricia Ellis in a forthcoming movie. The stripes are of brown and yellow and go into the skirt and the cape. The fitted jacket forms a sharp contrast.





SHOWN AT ROCKEFELLER CENTER EXHIBIT

This sport ensemble of crown rayon has a pattern of red and black shirting stripes. It is here modeled with a white, toyo Panama hat trimmed with black patent leather.



FOR SUN BATHING

This beach outfit is made of uncrushable Irish linen. The shorts are fitted at the waist and are worn with a white woven belt.

AND FOR THE EVENING

This sparkling gown is in rose pink satin enlivened by rhinestone spangles and a stripe of silver sequins. It is finished off by rows of pink tulle, edged with silver thread. The model is Gracie Allen.

ALSO FOR BEACH WEAR

This three-piece suit is of red Irish linen. It consists of shirt and shorts, jacket and a long, wide skirt to prevent sun burn.



FURS OF DEPENDABLE QUALITY

Scientific Storage
Cleaning - Alterations
- Repairs -

Since 1867

Leppert-Roos Fur Co.
809 WASHINGTON

Everyone thinks SHE has NATURALLY WAVY HAIR...



GINGER ROGERS' hair is always so perfectly groomed—not a hair out of place or out of curl, that nearly everyone thinks she has naturally wavy hair. What's her beauty secret? A Frederics Permanent Wave!

"Keeping my hair soft, lustrous, and beautifully waved is no problem. I have a Frederics Permanent Wave." Says

Ginger Rogers



IT is almost impossible, even for an expert, to tell the difference between a Frederics Permanent Wave and naturally wavy hair. That is why popular screen favorites, like Ginger Rogers, always insist upon Frederics Permanent Waves.

Frederics Waves are unequaled in comfort and gentleness, unmatched in softness and naturalness. They give to your hair that exquisite loveliness—elusive charm, and youthful radiance that is always the subject of much admiration.

If you want a permanent wave as enchanting and alluring as Ginger Rogers, do as she does—Patronize an Authorized Frederics shop. Look for the Frederics Franchise Certificate which guarantees the use of a Frederics machine. Examine all the wrappers used on your hair—make sure no harmful imitations are used.







frederics
VITA-TONIC AND VITRON
Permanent Waves

E. FREDERICS, Inc., 235-247 East 45th Street, New York, N.Y. Dept. 586

Please send me FREE booklet on Frederics Permanent Waves — A FREE Frederics Wrapper, and a list of the Authorized Frederics Permanent Waves in my neighborhood.

Name..... Address.....

City..... State.....

AUTHORIZED FREDERICS SHOPS

GERTRUDE DICKSON SHOP
282 Skinker Rd.
CAb. 0046

OAKLAND BEAUTY SHOP
7207 Oakland Ave.
Hiland 9984

ALWA BEAUTY SHOPPE
3609 Meramec St.
Riverside 9674

BELLE BEAUTY SHOPPE
4246 Manchester Ave.
FRanklin 8147

Marvelous!
...s new creme nail polish

...u ever hoped for in an ideal nail ... is found in this new, astounding ... polish.

...e cream lubricates the nails, ...ercoming brittleness ...mpletely covers nail imper... ...tions ...strous beyond compare ...utiful, alluring colors ...ts two weeks or more ...ll not crack, peel or fade

...0c THE BOTTLE

...ost drug and department stores

...us this advt. and two 3-cent stamps for ...le—enough for a month's manicures. ...tural, Rose, Coral, Cardinal, Garnet.

La Cross
NEWARK, N. J.
CREME NAIL POLISH
...e latest sensation

Supreme
The New Absorene
More than a ... ALLPAPER CLEANER

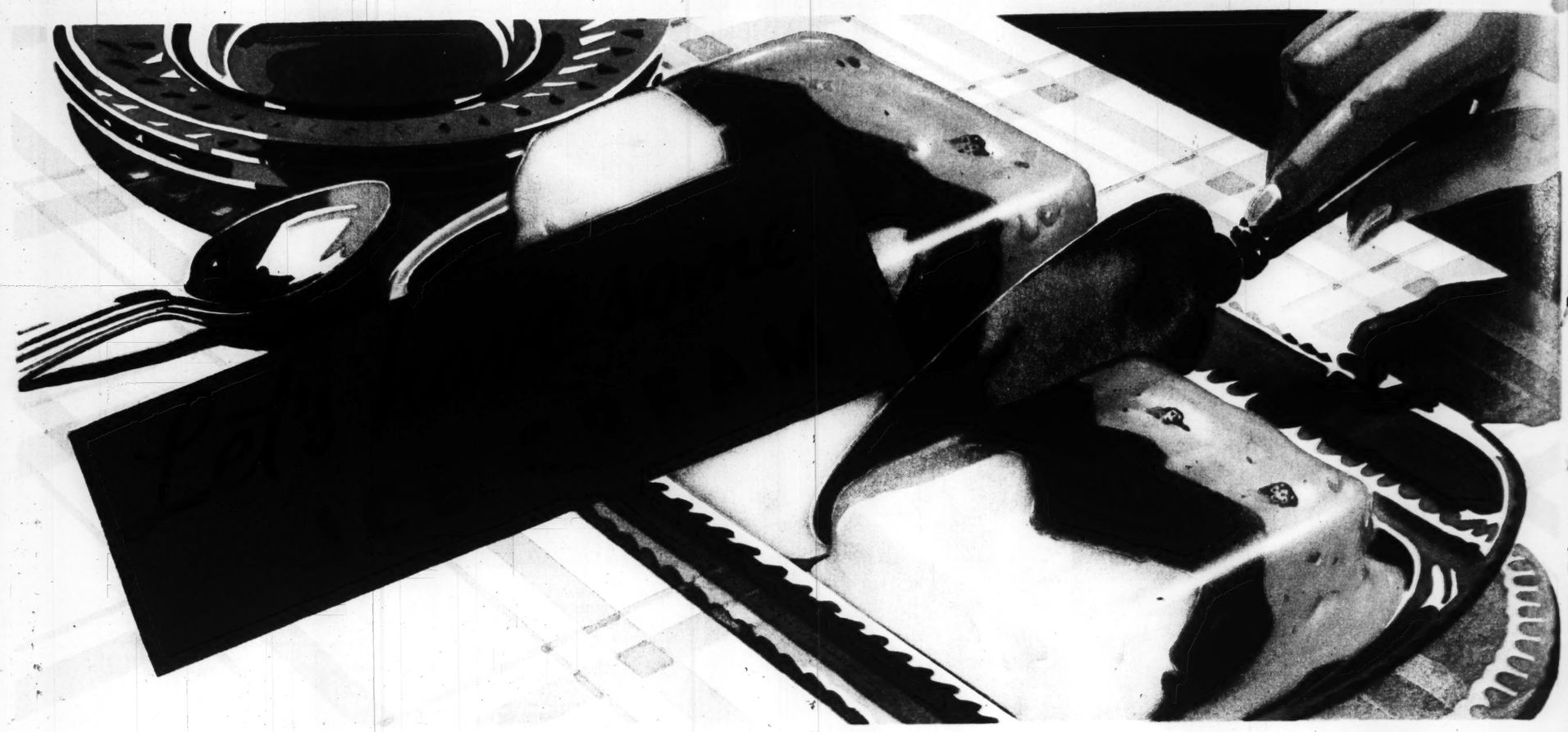
Non-Crumbly Non-Sticky.

WINDOW SHADES
last for years if brightened up every spring

...user says, "ABSORENE not removes the dirt, but ...ws the color and is ...y to use."

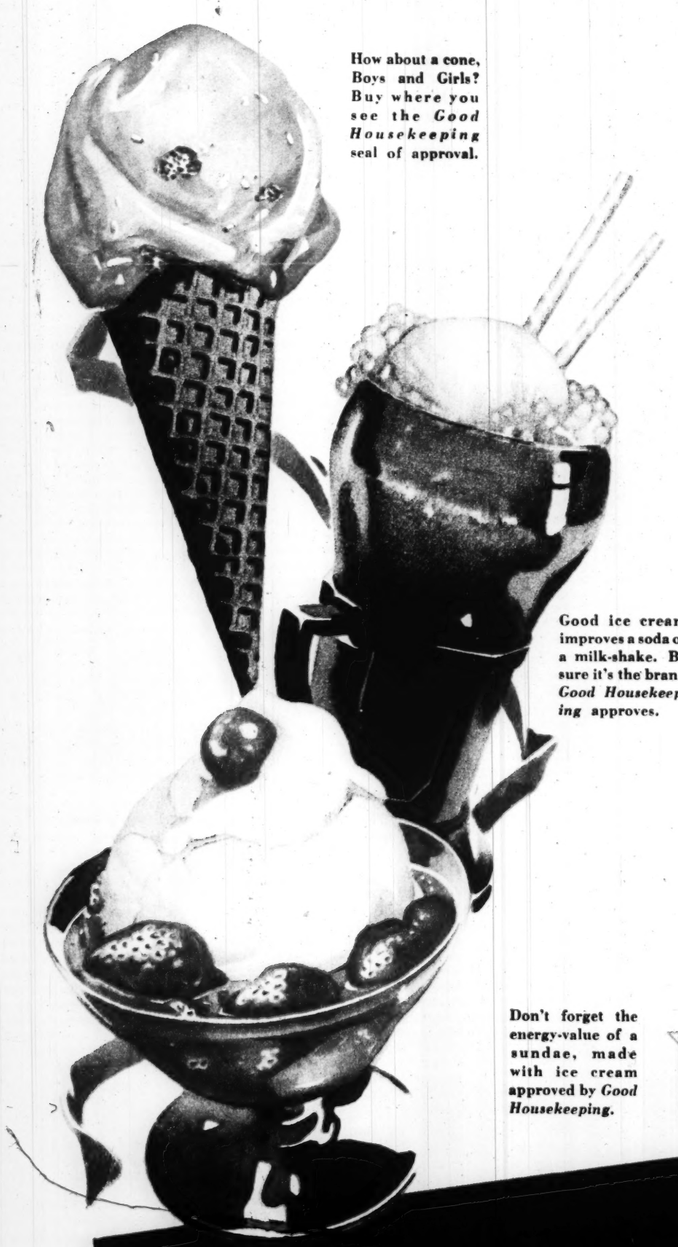
...dest Stores

...ORENE MFG. CO. ...LOUIS, U.S.A.



"GOOD HOUSEKEEPING BUREAU"

for the first time, awards its seal of approval to ice cream. And are they fussy!



How about a cone, Boys and Girls? Buy where you see the *Good Housekeeping* seal of approval.

Good ice cream improves a soda or a milk-shake. Be sure it's the brand *Good Housekeeping* approves.

Now, for the first time in history, *Good Housekeeping Bureau* has awarded its coveted seal of approval to ice cream. Maybe you know the stringent requirements a food must meet before it is eligible to wear the star of *Good Housekeeping*.

Here, then, is an *additional* assurance of purity, cleanliness, strict laboratory-control, freshness, and quality of ingredients . . . an *extra* reason for you and your family to enjoy a particular brand of ice cream often. (And we *mean* "particular"!)

Do you think of ice cream as a delicacy to be served only on special occasions? Don't be like that! Ice cream is swell for parties, of course. But your system would *never* get enough of this important food *that* way.

Good ice cream is an *energy*-food, appropriate and appreciated on all occasions. It is stored with the body-building vitamins of sweet cream, fresh from sparkling dairies; the quick energy of pure sugar; the nourishment of fresh fruits and meaty nuts; and the tongue-teasing appeal of pure, natural flavors.

Here is the approved ice cream in this community. It is produced under a single standard of excellence and stamped on the carton with *Good Housekeeping's* official seal of safety.

ST. LOUIS DAIRY ICE CREAM ★ **HYDROX ICE CREAM**

Don't forget the energy-value of a sundae, made with ice cream approved by *Good Housekeeping*.

Fix the name in your mind . . . and get some now, by phone or in person. What do you like—chocolate? Vanilla? Strawberry? Or some special flavor? Ask the dealer what he has. Then pass the plates and spoons. Enjoy the taste for its own sake, but with the comforting thought that *Good Housekeeping* has added *its* sanction to that of a reputable maker.

Tested and Approved
SERIAL NO. 4844
by
Good Housekeeping Bureau
Conducted by
GOOD HOUSEKEEPING MAGAZINE

8 PA
F

POPE

I'VE HUNG ONTO T
ROPE HALF THE NIGH
I'LL TEACH THAT GOO
A LESSON FOR
THROWING ME
OVER BOARD

OH, NO, YOU DON'T!
I'D BLOW YOU TO
BITS — ALICE, GO TO
YOUR CABIN — I'LL
SETTLE WITH YOU
LATER

HELP!
HELP!

AH
LOV
YES, M
I'M
GENTLE
TWE
TWEE
TU

APP
BY
Registered U S Patent Office

YOU'RE RIGHT, SAPPO
THEM OUT OF THE JA
AND I'LL TURN THE
BLUE-GREEN
ATOM-EXPANSION
RAY ON THEM

CRA

8 PAGES of FUN

ST. LOUIS POST-DISPATCH

COMIC SECTION

ST. LOUIS, MO., MAY 27, 1934

POPEYE

This comic appears every day in the daily Post-Dispatch

By SEGAR



This comic appears every day in the daily Post-Dispatch

ST. LOUIS, MO., MAY 27, 1934

JANE ARDEN

Reg U. S. Patent Office

by Monte Barrett and Jack W. McGuire

GIVEN THE MARKED MONEY TO "PLANT" ON BILL, CONNY DECIDED TO SKIP WITH IT - BUT JANE IS ON THE TRAIL-

WHICH IS MISS CONNY WEST'S APARTMENT?

THERE-AND YOU'LL HAVE TO HURRY IF YOU WANT TO SEE HER-SHE'S LEAVING

LEAVING?-LISTEN, IS IT WORTH A DOLLAR TO LEND ME YOUR APRON AND MOP?

LAW, IT AIN'T WORTH IT- BUT IT'S A BARGAIN—

IF YOU'LL WAIT A FEW MINUTES- I'LL BE OUT OF YOUR WAY-

ALL RIGHT-

-HER PURSE-IF THE MARKED MONEY IS THERE, I'LL RECOGNIZE IT-

DROP THAT, YOU LITTLE SNOOPER—

?

SO, YOU'RE THE ONE WHO WAS SUPPOSED TO FRAME BILL?

JANE ARDEN-AND SHE'S FOUND THE MONEY—

THIS IS IT- NO WONDER SHE'S RUNNING AWAY—

SO!

SURE I WAS-BUT I DECIDED I'D RATHER HAVE THE DOUGH THE WOODS ARE FULL OF DUMB MEN BUT MONEY DON'T GROW ON TREES!

A CHEAP CROOK-AND HE TRUSTED YOU

YOU'RE NOT GOING TO TAKE HER WORD AGAINST MINE, ARE YOU?

NO USE BLUFFING CONNY- I HEARD YOU— NOW GET OUT- I WANT TO THANK JANE

BILL!

Copyright, Register and Tribune Syndicate
Great Britain Rights Reserved.

LEMA DIKY

by MONTE BARRETT JACK W. McGUIRE

LOOK OUT FOR THAT OLD LADY, CLARA

SAKES ALIVE!

OLD LADY-HUMPH! THE LITTLE FLIBBERTIGIBBET!

HERE, WILLIE, LEND ME THAT CONTRAPTION

AW--

LAW, I REMEMBER WHEN I CUT QUITE A FIGURE ON A TANDEM

SHOWIN' OFF- PSHAW- I BET I COULD--

FOR SALE

LOOK WHERE YOU'RE GOING

DON'T YOU TELL ME WHERE I'M—

FOR SALE

MY STARS!

MY BIKE!

Jane Arden's Wardrobe

A NEW JANE ARDEN DOLL

5-27

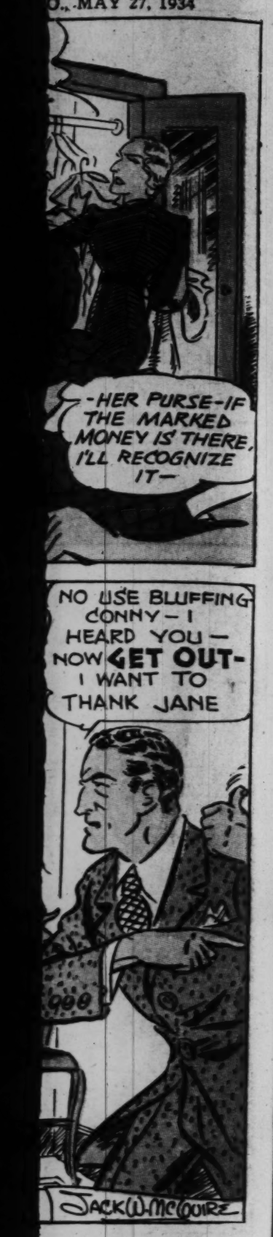
ST. LOUIS, MO
THE

A CON ROYA MUSIC HE AN

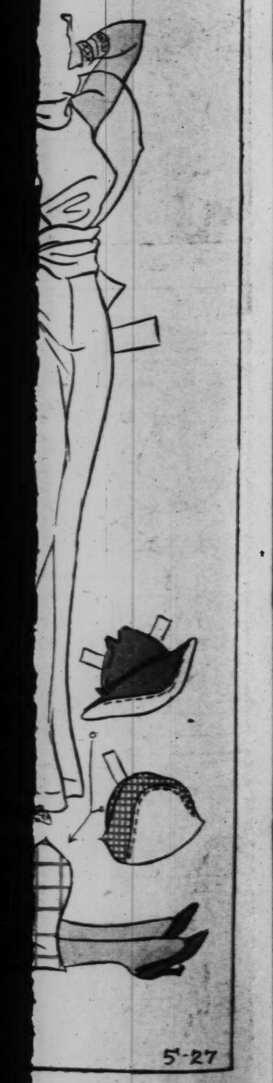
MUTT

MUTT, I'M GOING OVER TO SEE SIR SIDNEY'S NEIGHBOR, FARMER JONES!

MISS ANNABELL? WHO'S SHE?

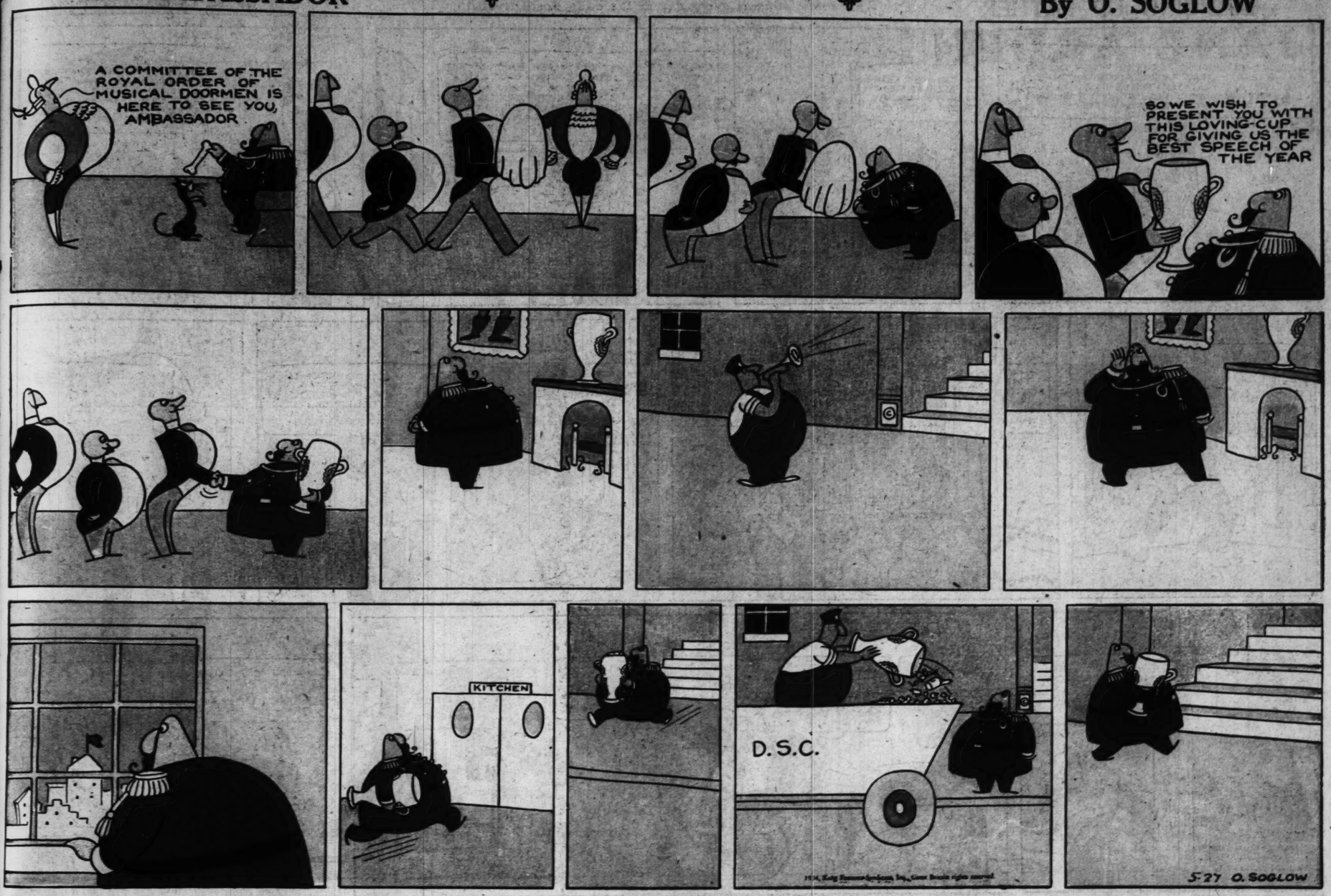


ardrobe



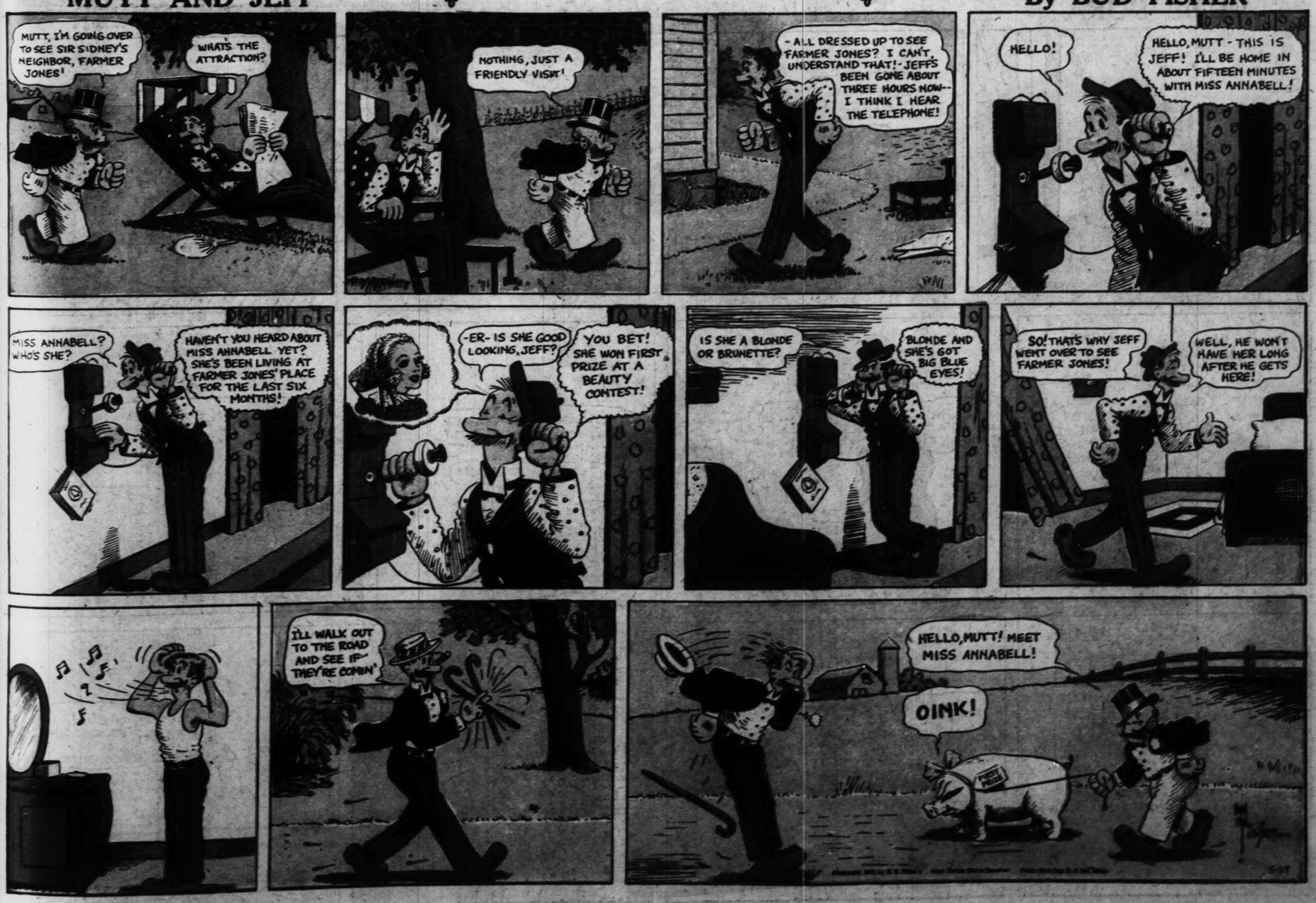
THE AMBASSADOR

By O. SOGLOW



MUTT AND JEFF

By BUD FISHER



BRINGING UP FATHER

This comic appears every day in the daily Post-Dispatch

ST. LOUIS, MO., MAY 27, 1934

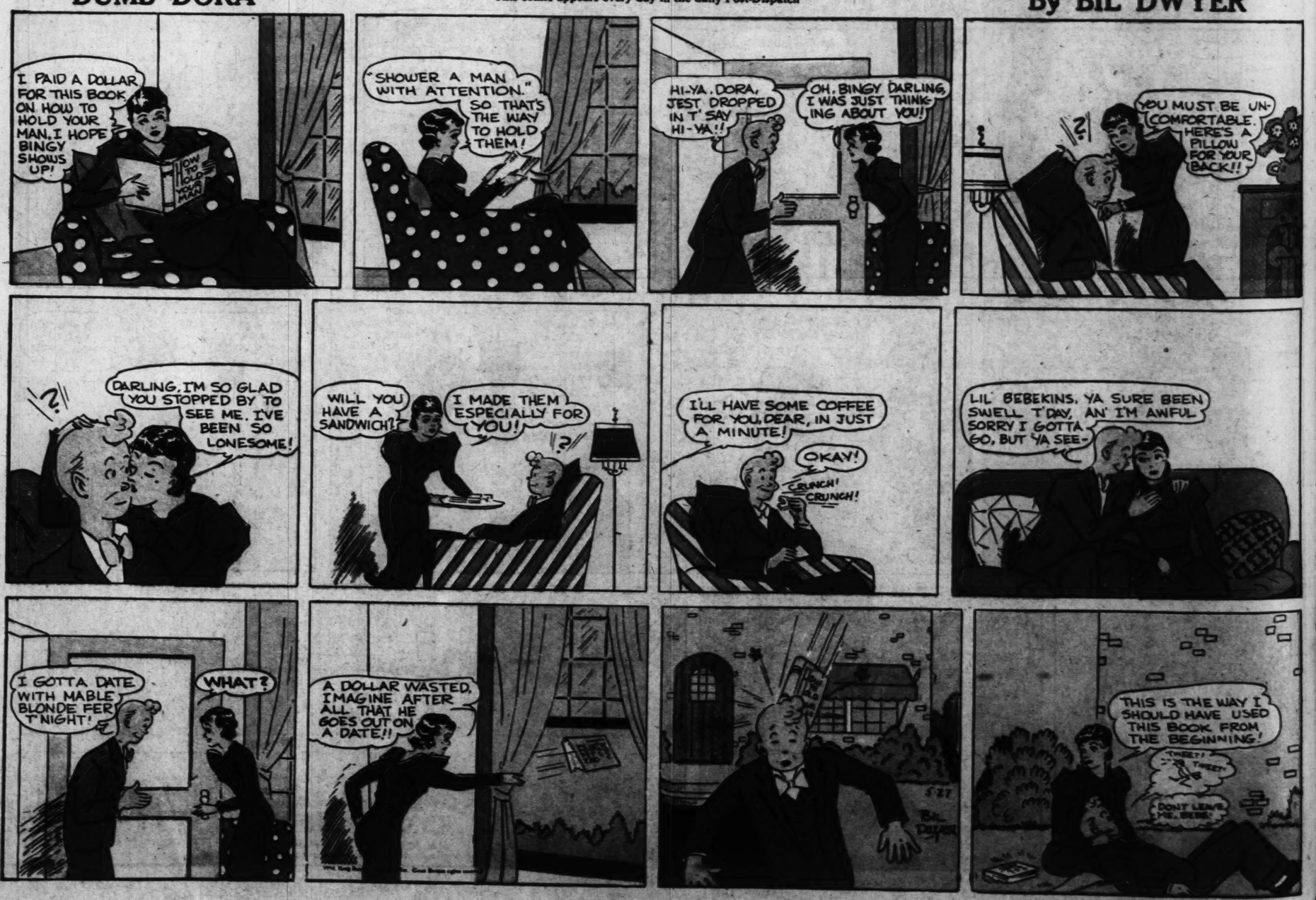
By McMANUS



DUMB DORA

This comic appears every day in the daily Post-Dispatch

By BIL DWYER



THE BUNGLE FAMILY

This comic appears every day in the daily Post-Dispatch

By H. J. TUTHILL

ADVERTISEMENT

Oh Boy! Good to the last bite! IDEAL Cookie ICE CREAM CONES
MADE WITH SUGAR MILK AND HONEY
Wholesale Distributors: McKESSON-MERRELL DRUG CO. - MEYER BROS. DRUG CO. SUNBREEZE DAIRIES, Inc. KROLLMAN PAPER CO. HOME ICE CREAM & ICE CO. (East St. Louis)

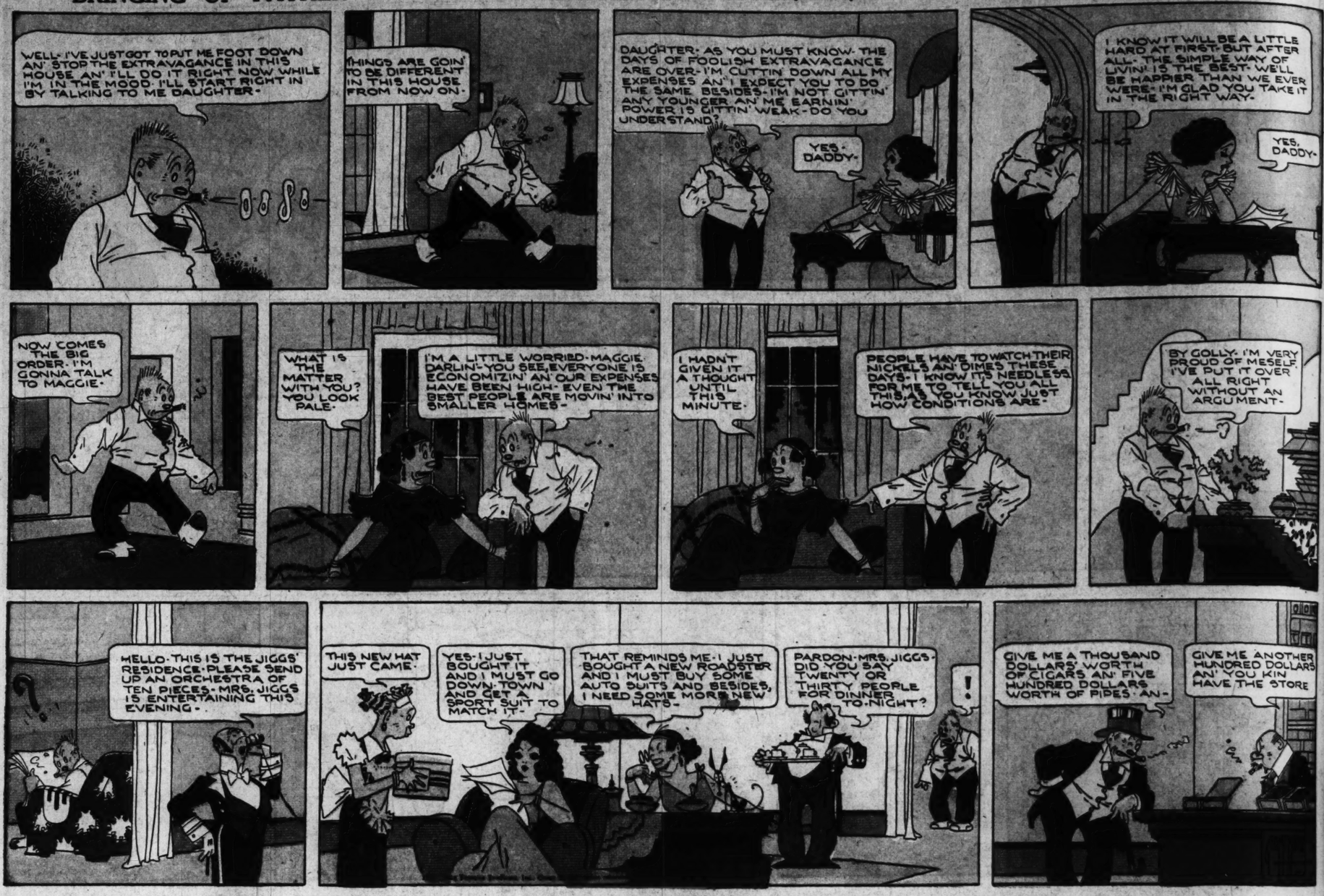
ADVERTISEMENT

BRINGING UP FATHER

This comic appears every day in the daily Post-Dispatch

ST. LOUIS, MO., MAY 27, 1934

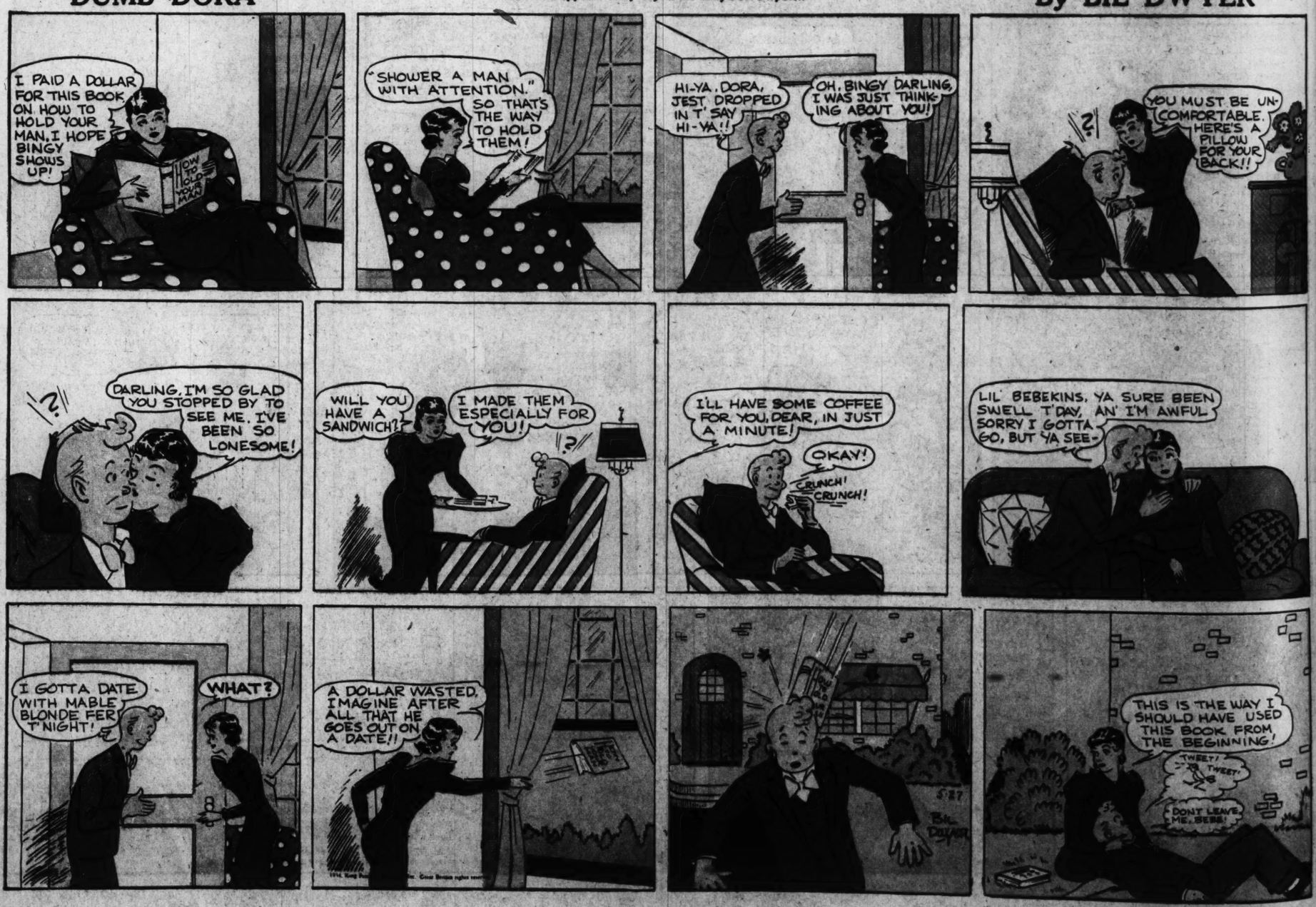
By McMANUS



DUMB DORA

This comic appears every day in the daily Post-Dispatch

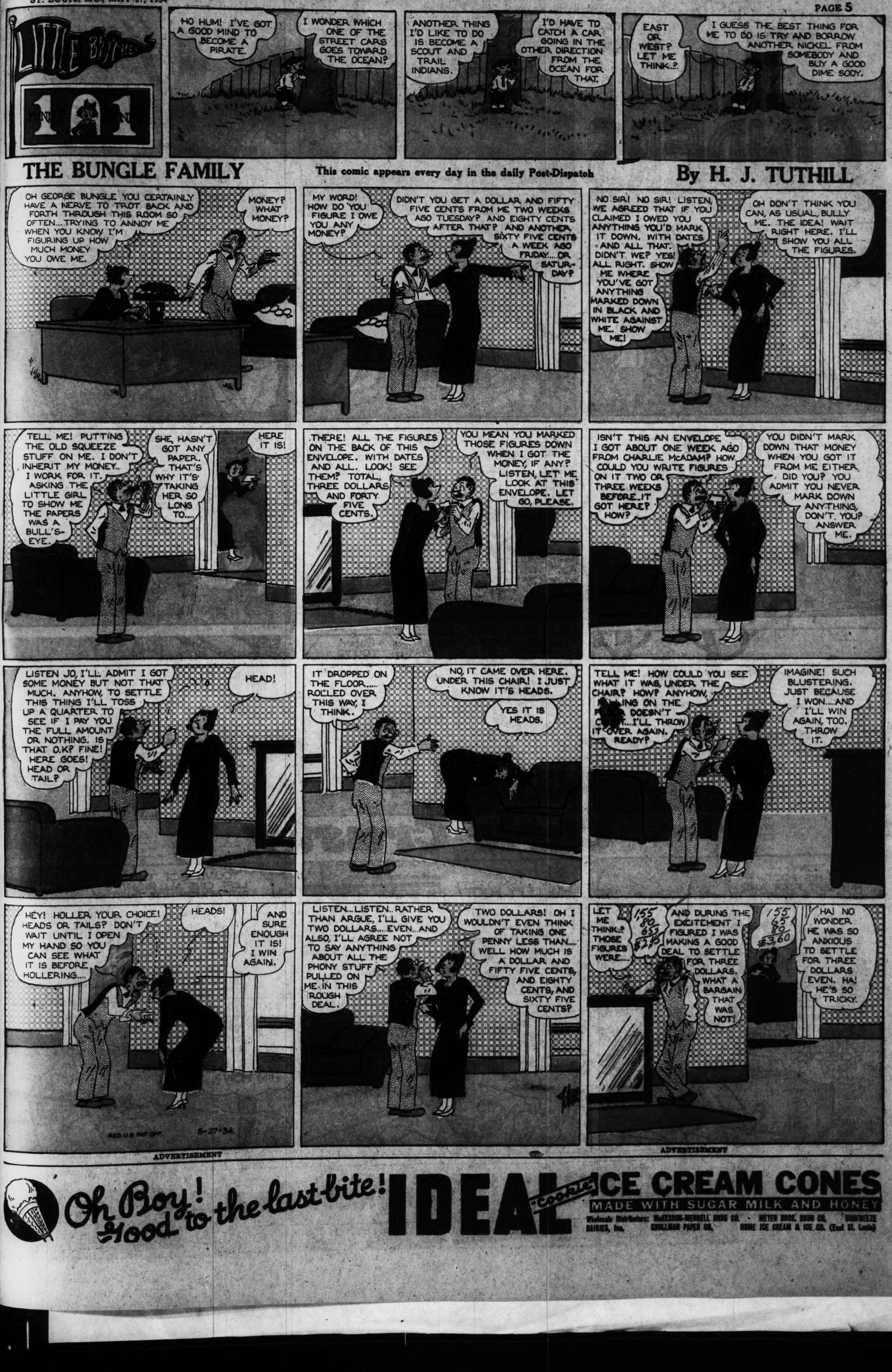
By BIL DWYER



THE BUNGLE FAMILY

This comic appears every day in the daily Post-Dispatch

By H. J. TUTHILL



ADVERTISEMENT

Oh Boy! Good to the last bite!

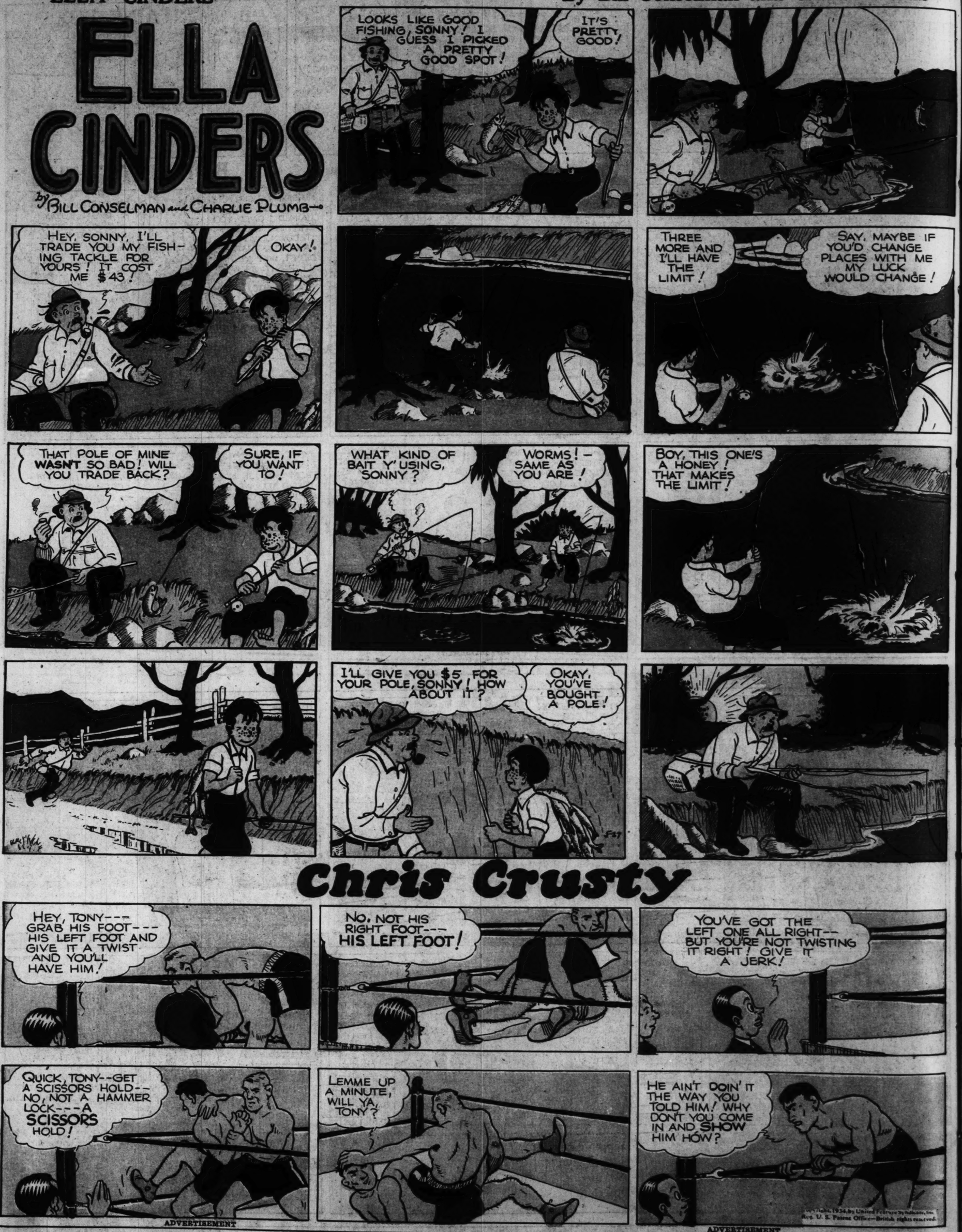
IDEAL Cookie ICE CREAM CONES

MADE WITH SUGAR MILK AND HONEY

Wholesale Distributors: McKESSON-HERRELL DRUG CO. - MEYER BROS. DRUG CO. - SUNFREEZE DAIRIES, Inc. - KNOLLMAN PAPER CO. - HOME ICE CREAM & ICE CO. (East St. Louis)

ELLA CINDERS

by BILL CONSELMAN and CHARLIE PLUMB



Chris Crusty

ADVERTISEMENT
ADVERTISEMENT

When you choose BEECH-NUT, you choose Quality

"CELLOPHANE" PROTECTS ITS FINE FLAVOR



TOONERVILLE FOLKS

This comic appears every day in the daily Post-Dispatch

By FONTAINE FOX























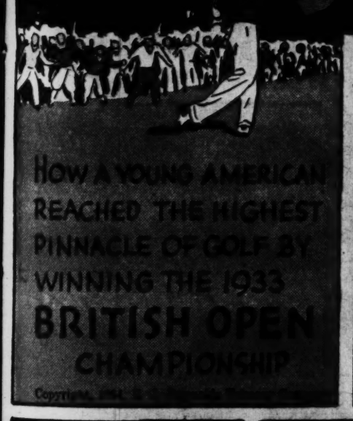


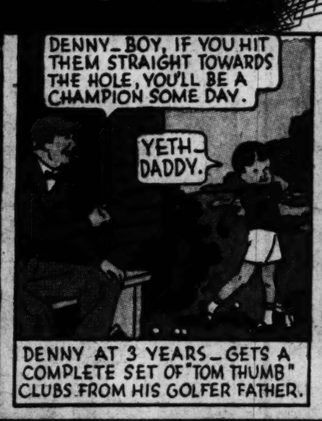
ADVERTISEMENT

DENNY SHUTE says "IT TAKES HEALTHY NERVES TO PLAY CHAMPIONSHIP GOLF!"

An ADVERTISEMENT of R.J. REYNOLDS TOBACCO CO.

FREE ILLUSTRATED GAME BOOK
SEE ORDER-BLANK BELOW

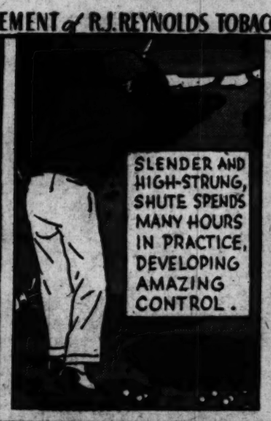


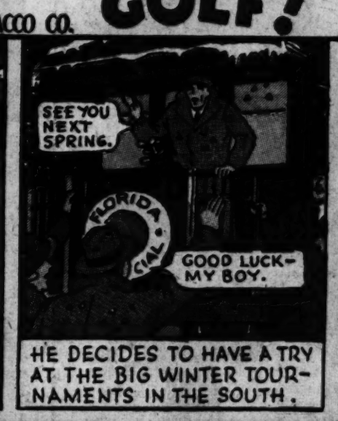


DENNY AT 3 YEARS—GETS A COMPLETE SET OF "TOM THUMB" CLUBS FROM HIS GOLFER FATHER.



SCARCELY OUT OF HIS TEENS, DENNY WINS HIS STATE CHAMPIONSHIP—



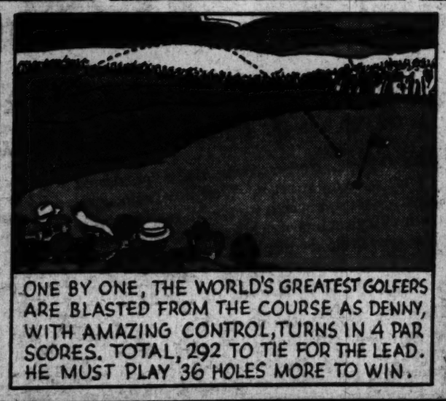


HE DECIDES TO HAVE A TRY AT THE BIG WINTER TOURNAMENTS IN THE SOUTH.

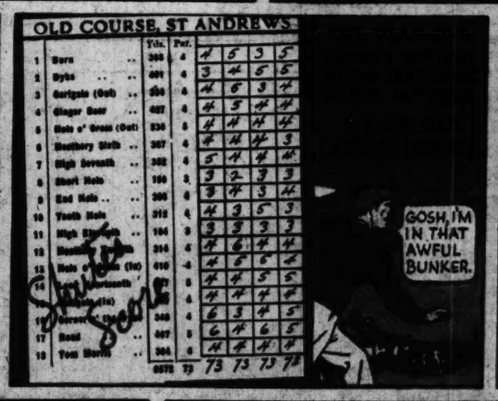


HE JOINS THE AMERICAN INVADERS, WHO HOPE TO WIN THE BRITISH OPEN.





ONE BY ONE, THE WORLD'S GREATEST GOLFERS ARE BLASTED FROM THE COURSE AS DENNY, WITH AMAZING CONTROL, TURNS IN 4 PAR SCORES. TOTAL, 292 TO TIE FOR THE LEAD. HE MUST PLAY 36 HOLES MORE TO WIN.





THEN WITH A GREAT EXHIBITION OF NERVE CONTROL, HE PLAYS A PERFECT NIBLICK.

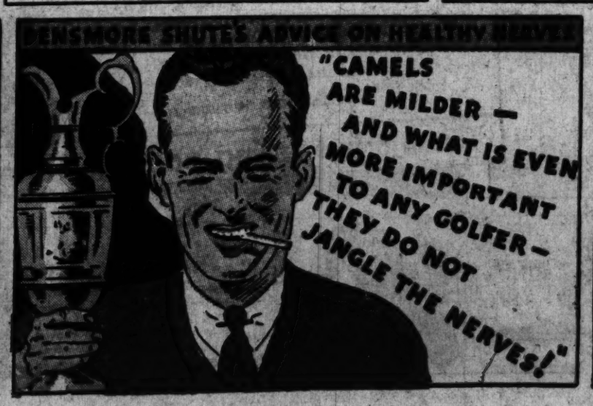


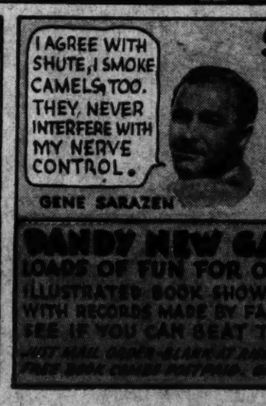
THE BALL HAS A BACKSPIN—ROLLS TOWARD THE PIN. HIS PUTT DROPS FOR A BIRDIE 4!



THE LAST HOLE—WHERE GOLFERS "BLOW UP"—SHUTE SINKS HIS PUTT FOR A 4 AND THE TITLE !!!







SMOKE THEM ALL YOU WANT!

CAMELS ARE MADE FROM FINER, MORE EXPENSIVE TOBACCOS THAN ANY OTHER POPULAR BRAND OF CIGARETTES.

CAMELS NEVER GET ON YOUR NERVES



DANDY NEW GAME BOOK sent FREE

LOADS OF FUN FOR ONE AND ALL! ILLUSTRATED BOOK SHOWS 20 NERVE TESTS WITH RECORDS MADE BY FAMOUS CHAMPIONS. SEE IF YOU CAN BEAT THEM.

JUST MAIL COUPON—BLANK IS JUST WITH FRONT OF 2 PKGS. OF CAMELS. FREE BOOK COMES POSTPAID. OFFER NOT GOOD AFTER DEC. 31, 1934.



MAIL FOR FREE GAME BOOK

R. J. Reynolds Tobacco Company
Dept. 74-D, Winston-Salem, N. C.
I enclose 5 cents from 2 packs of Camels.
Send me book of nerve tests postpaid.

Name _____ PRINT NAME
Street _____
City _____ State _____

ELLA CINDERS

by BILL CONSELMAN and CHARLIE PLUMB



Chris Crusty



ADVERTISEMENT

When you choose BEECH-NUT, you choose Quality

"CELLOPHANE" PROTECTS ITS FINE FLAVOR



ADVERTISEMENT

ie Plumb

SAY, MAYBE IF U'D CHANGE CES WITH ME MY LUCK OULD CHANGE!

ST. LOUIS, MO., MAY 27, 1934

TOONERVILLE FOLKS

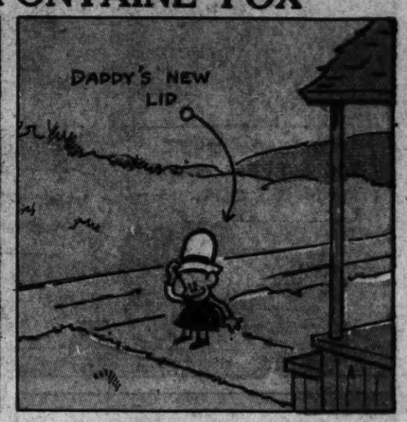
This comic appears every day in the daily Post-Dispatch

By FONTAINE FOX























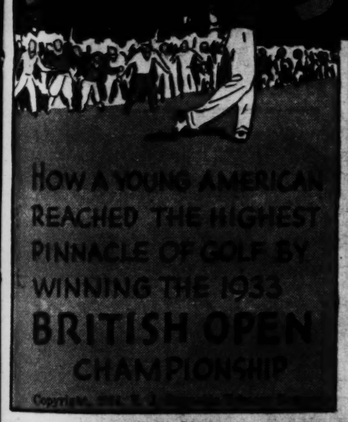


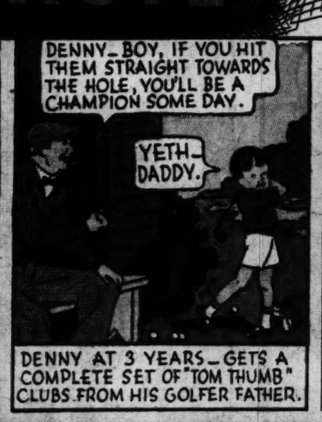
ADVERTISEMENT

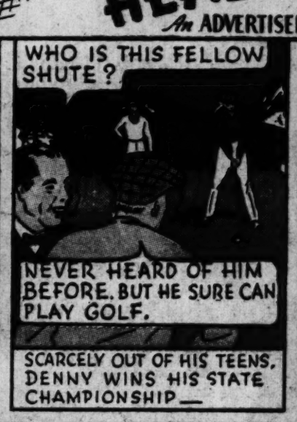
DENNY SHUTE says "IT TAKES HEALTHY NERVES TO PLAY CHAMPIONSHIP GOLF!"

An ADVERTISEMENT of R.J. REYNOLDS TOBACCO CO.

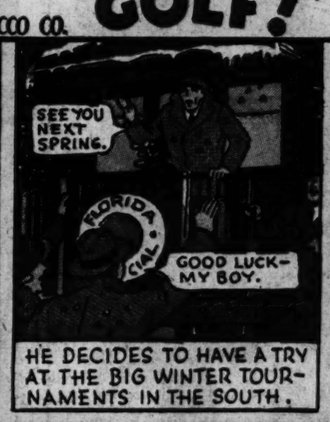
FREE ILLUSTRATED GAME BOOK
SEE ORDER-BLANK BELOW







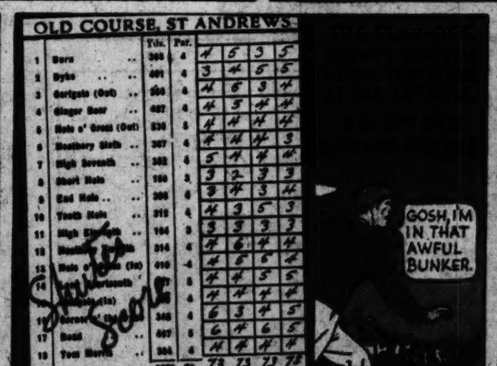




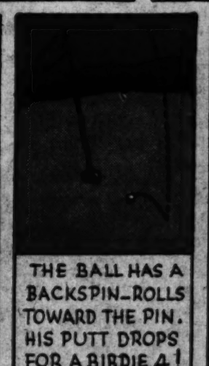




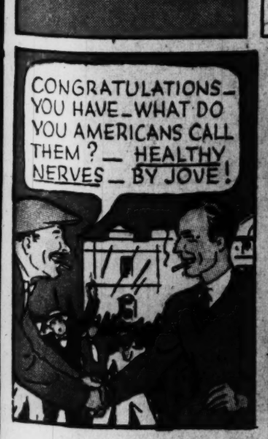
















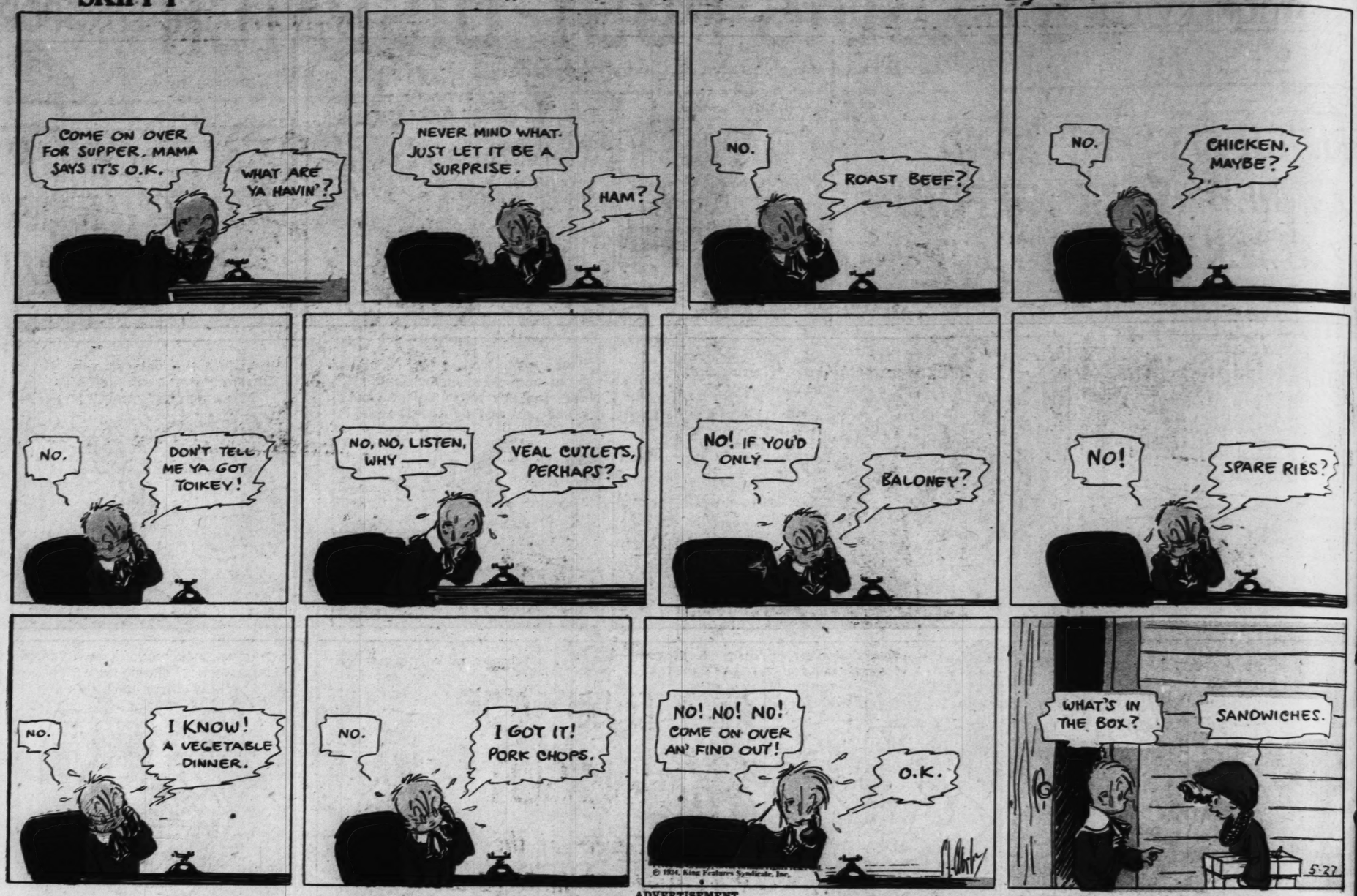
934, by United Feature Syndicate, Inc.
Patent Office—British rights reserved.

SKIPPY

This comic appears every day in the daily Post-Dispatch

ST. LOUIS, MO., MAY 27, 1934.

By PERCY CROSBY



ADVERTISEMENT

WHEN HUSBANDS ARE HELPFUL

